# The Los Angeles Times

1781 1915

Eight Parts and Two Magazines—138 Pages

PART 1—TELEGRAPH SHEET—12 Pages

For Liberty under Law, Equal Rights and Industrial Freedom.

SUNDAY MORNING, JULY 6, 1913.

PRICE 5c: { Yearly, $3; Monthly, 25 Cents, postpaid. Delivered, average cost per copy, 2½ Cts.


Mystery.

## DAUGHTER KIDNAPED.

### Trail Leads to Long Beach.

*Indiana Father Is Sure He Will Receive Tidings from the Child.*

*Stepmother's Views of Case at Variance With Those of Dr. Winters.*

*Take Promise to Restore the Pretty Girl Is Made by Blackmailers.*

[BY DIRECT WIRE TO THE TIMES.]

NEWCASTLE (Ind.) July 5.—[Exclusive Dispatch.] Dr. William A. Winters, whose daughter Catherine, aged 9 years, was abducted about two months ago, has about abandoned hope of ever seeing his child. Yesterday he was confident he was on a trail that would restore his child within a few hours, but just as he and Mrs. Winters were about to board a train at an eastern point he received a telegram announcing that the "confession" by Mrs. J. Vance, under arrest at Adrian, Mich., had been proven false and that she had admitted it was part of a plan to blackmail the Winters parents. According to the confession, the child was being held for ransom at Avondale, O.

BAFFLING CASE.

The case is one of the most baffling in history. Little Catherine, a child of beauty and unusual intelligence, dropped out of sight completely after the local police had failed to get any clew to her whereabouts. Father had employed the Burns Detective Agency and the best detectives of Chicago and Indianapolis to take up the search. Two weeks ago the Burns people abandoned the case, saying they could not get the slightest clew upon which to work. Other detective agencies reported the same experience.

The entire town and adjacent towns became interested in the kidnaping and a general hunt was taken up over all of Indiana. Photographs of the girl were sent broadcast and boy scouts searched everywhere for the child, without avail. Gypsy camps have been invaded all over the country and searched, rivers and wells have been dragged, woods and stone quarries inspected, but there is not the slightest trace of the little girl. The general belief is that she was kidnaped through an error, the abductor getting hold of the wrong child and that when the chase became dangerous her captors killed her and disposed of the body.

Two other girls have been kidnaped from Newcastle and never again heard from. One was whisked from an interurban train and the other was picked up in the street by unknown persons who hurried her away in a high-powered car.

DR. WINTERS'S STATEMENT.

When asked for a statement Dr W. A. Winters, the father, said: "I can not say why it is but I feel my little girl is still alive, that she was abducted by gypsies and that she will eventually be restored to me. The city of Newcastle and the newspapers throughout the country have been very kind to me in my affliction and I fully appreciate everything that has been done. The theory that relatives may have abducted the little girl has been fully investigated. Relatives residing at Long Beach, Cal., have been investigated both by Dr. A. T. White, a fellow-dentist at Pasadena, and by Miss Grace Prigg, also of Pasadena. Both are former Newcastle residents and both know Catherine well, especially Miss Prigg, who, for one year,

(Continued on Second Page.)

## KOWTOWS TO EUROPE.

### Texan Offers Resolution to Neutralize the Philippines.

[A. P. NIGHT WIRE TO THE TIMES.]

WASHINGTON, July 5.—Representative Burgess of Texas reintroduced today his resolution to request the President to consider the expediency of a treaty with European powers for the neutralization of the Philippine Islands and to protect an independent government there when established. The resolution was referred to the Insular Affairs Committee.

## THE WORLD'S NEWS IN THE HEART OF IT IN TODAY'S TIMES.

EPITOMIZED, CLASSIFIED AND INDEXED.

*The Foremost Events of Yesterday:* (1) Secretary of Labor Wilson Admits Conspiracy Charge Against Him. (2) Over Hundred Casualties in Johannesburg Riot. (3) Trail of Kidnaped Girl Leads to Long Beach. (4) Sun Variable Star Yerkes Director Finds. (5) The Balkan War. (6) Fighting in Mexico.

INDEX.


Cabinet Minister Defends Himself.
Armed Track Wrecks Street Car.
Winnings on the Pacific Slope.
Prince Johnson of Bold Fraud.
Bandits Smash the Bulgar Lines.
Capitol Bank Robber Is Caught.
Times Scholarship Contest.
Los Angeles County Correspondence.
News from Neighboring Counties.
Fighting Ground Savage Slasher.
Page 2.
Mexican Rebel-rousers Coming.
Carnegie's Gift Was Refused.
Hollenbeck Hustle Business.
Mayor's Administration Tomorrow.
Editorial Page: Pen Points, Verse.
Furniture Bit Furniture Dealers.
Associated Press Man in Mexico.
Page 3.
Political Watch Tower.
Page 4.
Music, Players and Playhouses.
Work of the Realm of Art and Artists.
Women's Work, Women's Clubs.
Society: Miss, British Ambassador's Wife.
Social Note in Local Society.
Society Gossip.
Kipling's Stories of War Heroes.
Book Reviews and Literature Notes.
Page 5.
Marriage Section.
Page 6.
Classified Advertising.
Page 7.
Financial News; Fact and Comment.
Financial Advertising.
Page 8.
Business Structure for Narrow Lot.
Progress in the Great Southwest.
Harbor, Go Southern Petaluma.
Pipe Line Plant to Completion.
Building for Free Workers in All Trades.
Page 9.
Successful Olive Growers.
Special Article by President Wilson.
Page 10.
Aeronautics and Automobiles.
Page 11.
Magazine and Fashion Sheet in Colors.
ILLUSTRATED WEEKLY.
Complete (24 pages.)
NEWLY MAGAZINE.
Fiction by Famous Writers.


SUMMARY.

Weather. Wind at 5 p.m., southwest, 10 miles. Thermometer, highest, 91 deg. Forecast: Fair Sunday; wind. For complete report see page 11, Part V.

It is said tomorrow the new council will assume the reins of government, the Mayor and City Council being made respective executive heads.

Dr. Judson, president of the Board of Trustees of Chicago University explained why the Methodists did not care for the donations offered by Andrew Carnegie for the medical department.

Delegates from all over the civilized world were to attend the International Christian Endeavor Convention in Boston Wednesday. Forty thousand are expected to attend.

Any man who would do justice to himself will not depend wholly upon the foregoing table of contents though it is, but will take in the complete news reports, which cannot always be luminously summarized, epitomized or classified.

on the back doorstep on the Fourth and a neighbor boy with it accidentally shot the former's only daughter.

The Santa Fe is preparing to put in the block-signal system over the double-track lines to Albuquerque.

The police are searching for the Mexican who seriously cut three persons in a Fourth of July carousal.

PACIFIC SLOPE. The fortieth annual session of the National Conference of Charities and Corrections convened yesterday at Seattle. It was welcomed by Gov. Lister and Mayor Cotterill.

At Phoenix, Ariz., yesterday, a street car crashed into a trolley pole because of tracks greased by strikers. The strikers have expressed willingness to consent to an open shop, but insist on representation on the arbitration board.

Virgil Perrine, aged 20, yesterday held up and robbed the First State Bank of Milwaukee, a suburb of Portland, but was captured a few hours after the robbery.

Los Angeles capital is said to be financing a proposition to import cattle on the hoof for the southwestern ranges from Australia and New Zealand.

Because of inability to sell its municipal bonds bearing 4 per cent. interest, Oakland has stopped work on public improvements, and 3000 men have been thrown out of work.

Honolulu is threatened with a fish famine because of a new law prohibiting the use of nets more than twelve feet long.

GENERAL EASTERN. B. L. Winchell yesterday resigned as receiver of the Frisco system to take the position of director of traffic for the Union Pacific.

C. Bickmore, last surviving charter member of the first Grand Army post, died yesterday at Bloomington, Ill.

Porter Charlton, after a three years' fight on extradition, will leave the United States this week for Italy to answer for the murder of his wife.

Because of the loss of $115,000 worth of Federal equipment by State officials, Secretary of War Garrison has withdrawn Federal support from the Arkansas National Guard.

Charley Gates arrived in New York yesterday, according to an exclusive dispatch to the Times, and said his Minneapolis father-in-law is the best man in the world. He denied that his father-in-law had kicked and cuffed him for spending too much money in a Minneapolis cafe.

Late advices by Associated Press last night showed that the Goodyear balloon of Akron, O., had won the great cross-country balloon race.

Col. Watrous, in an exclusive dispatch to The Times last night from Gettysburg, detailed the breaking up of the great camp of the Blues and the Grays and contrasted the events of the day with the events of fifty years ago.

WASHINGTON. The House yesterday afternoon after adopting several amendments to broaden the proposed lobby investigation, decided to postpone a vote on the resolution until Wednesday, at the same time defeating an amendment to employ counsel.

The Secretary of Labor, Mr. Wilson, is on the defensive, according to an exclusive dispatch to The Times from the national capital last night. He admits that as a union miner on strike he was charged with conspiracy; that he left the jurisdiction of the court because he "was not wanted;" and also that the case has never come to trial. He makes the statement, he says, to foil an attack about to be made on him.

FOREIGN. The historic Church of St. Charles in Montreal burned to the ground yesterday, inflicting a loss of $500,000.

A Johannesburg A. P. cable dispatch to The Times received last night reported over one hundred casualties in the riots due to a strike in the South African city. A London dispatch reported that forty persons had been killed by the troops.

Violence.

## HUNDRED CASUALTIES IN JOHANNESBURG RIOT.

### Martial Law in South Africa to Handle the Strike Situation.

*Troops Rake the Streets With Rifle Fire, Leaving at Least Sixty Dead and Scores of Persons Injured—Negotiations After the Battle Result in Promise of Men to Return to Mines on Employers' Terms.*

[BY CABLE AND A. P. TO THE TIMES.]

JOHANNESBURG, July 5.—The strike which involved practically all the gold mines in the Rand ended tonight. During its brief existence anarchy reigned in the city; there was much blood shed and the casualties are estimated at more than 100. The authorities were finally compelled to declare martial law, and during several hours today the troops raked the streets with rifle fire.

The negotiations which brought about the settlement were opened this afternoon and brought to a successful conclusion after several hours' discussion, the strike leaders agreeing to the terms proposed. Gen. Louis Botha, ex-premier of the Union of South Africa; Sir George A. Farrar, chairman of the East Rand proprietory mines, and Gen. Smith took part in the negotiations.

Before a settlement was reached, there occurred the fiercest and most sanguinary conflicts between the police and the troops and the mobs that had yet taken place. Early in the afternoon crowds gathered in front of the Rand club and began to stone it. They disregarded orders to disperse, and the troops fired with deadly effect. Near the Union club another mob was scattered by the Dragoons, who charged fiercely.

Some of the principal streets were the scene of sharp engagements. Ambulances were kept busy for the soldiers aimed to kill. Within a comparatively short time and in a comparatively small area, about sixty rioters were killed or wounded. The fighting in other quarters swelled the casualties list, it is believed, to considerably over a hundred.

The terms of the settlement are:

1—The strike is to be immediately declared off, the strikers to return to their homes; all further disturbances shall cease, and no more property is to be destroyed.

2—The new Kleinfontein strikers are to be reinstated and the government is to grant suitable compensation to the men.

3—The strikers in other mines are to return to their work and are to be taken back as mining operations are resumed; no victimization to take place.

4—Representatives of the workers are at liberty to lay any other grievances before the government, and will inquire into them.

Quandary.

## STRIKERS SPITE THEMSELVES.

### AUTO 'BUS TO REPLACE STREET-CAR FACILITIES.

**Chicago Unionites in Predicament that Probably Means Permanent Loss of Job, as Country Traction Company Makes Money by Closing Down—Mayor After Settlement.**

[BY DIRECT WIRE TO THE TIMES.]

CHICAGO BUREAU OF THE TIMES, July 5.—[Exclusive Dispatch.] President William Scanlan of the Street Railway Employees' Union, who on Thursday night ordered a strike of motormen and conductors of the Country Traction Company, yesterday wondered just how successful the promised 'bus line service in the suburbs would be. It was admitted the operating of the 'bus service would seriously affect any chances of a settlement. So far no 'bus line has been established.

The union will fight any move to install efficient 'bus or automobile service in the affected districts, it is said. Meanwhile officials of the railway company are not worrying, and assert the cars will not be operated unless the men return to work. It was rumored that should the employees remain out for more than a week, it is possible the service will never again be resumed.

"The company is financially embarrassed," said a resident of Oak Park, "and while it was coining money for a few weeks in the summer it must be remembered there is practically nothing doing in the late fall and winter. These strikers have 'cut off their noses to spite their faces.' Of course if some of the loafers don't want to work, why, that is up to them."

Unless the strike is settled without loss of time, five auto trucks will be put in service early Monday morning to haul employees of the American Can Company in Maywood to and from their work. The truck service will be maintained indefinitely, it is said. There are more than 1000 persons employed at the works and many of them live in Melrose Park, Forest Park, and near-by suburbs.

Mayor James Russell Smart of Evanston asserted he had hopes of bringing about a settlement before many hours.

## UNION WAITERS ON A STRIKE.

[BY A. P. NIGHT WIRE TO THE TIMES.]

ST. LOUIS, July 5.—All union waiters at leading downtown hotels and restaurants here were locked out tonight.

Four hundred white waiters were affected by the lockout, which was applied at the Jefferson, Planters,' American, Buckingham, and Marquette Hotels. Several of the leading downtown restaurants also were affected. Difficulty between the hotels and their waiters has been brewing

(Continued on Second Page.)

*How the Women of Chicago Keep Cool.*



Enter: The garden gown,

Which, according to press dispatches from Chicago, is hardly one at all, and yet it suffices to clad the female form divine in a way that (witness the above pictures) is said to make the woman of the blistered East equally handsome in summer as they are in winter. The young woman pictured in the larger panel is in a summer garden gown "in subdued light." The other has on the garden gown with "bracelet trouserines."

Actinic.

## RAYS OF SUN SLAY SCORE.

### STORMS FAIL TO BRING ANY RELIEF TO CHICAGO.

**Ambulances Kept Busy by Men and Animals Dropping from the Heat—Drowning and Other Midsummer Calamities—Crazy Farmer Runs Amuck.**

[BY DIRECT WIRE TO THE TIMES.]

CHICAGO BUREAU OF THE TIMES, July 5.—[Exclusive Dispatch.] Relief from the sweltering heat of the last week began to appear this afternoon, when cool breezes, due to storms in the Great Lakes region, filtered through the dense humidity and pall of deadly heat which has enveloped and smothered all of the Middle West.

Thirteen deaths have been reported in this city in the last twenty-four hours and the number probably will be increased by six or eight before morning. In addition there have been more than fifty prostrations requiring police assistance and many of these will be found in the list of dead within a few days.

Fifteen persons were bitten by rabid dogs today, and horse ambulances were much in evidence, carting away the animals which had dropped dead or been rendered helpless by the heat.

Storms broke all around Chicago today, but avoided the city, with the exception of a freakish sprinkle in the early-morning hours which aggravated, rather than helped, the situation. The slight rain that did fall hit three sides of the city, but not a drop fell in the business center. Noticeably cooler weather prevails in the Northwest and an occasional shift of wind from that direction brings much relief to the city.

An unidentified man was drowned while bathing in the lake on the north side today. His body was recovered by the police.

Forecasters say Sunday should be cool and that normal temperature probably will prevail for several days.

SWAMPED BY SQUALL.

Three yachtsmen, swamped by a sudden squall, were rescued from the lake this evening. In South Bend, Ind., there was one drowning. One person was killed and five prostrated in Terre Haute, Ind., and between Pekin, Ill., and Indianapolis a man expired on the train of heat exhaustion.

At Cascade, Ill., a farmer, driven insane by heat, ran amuck, shooting two men and fighting with desperation a posse which finally overpowered him.

Thousands of Chicagoans are out

(Continued on Second Page.)

Clean Up.

## "HOPWOOD IS ALL RIGHT" YOUNG GATES PROCLAIMS.

*Says Father-in-Law Who Is Reported to Have Booted Him Out of a Cafe Is the Best Man in the World. Trouble Arose from Order to Play "My Wife's Gone to the Country."*

[BY DIRECT WIRE TO THE TIMES.]

MINNEAPOLIS (Minn.) July 5.—[Exclusive Dispatch.] According to several Chamber of Commerce men Charles G. Gates, who hurried to New York in a special train after a fracas in a Minneapolis cafe, in which his father-in-law, Frank D. Hopwood, knocked him down recently made a big clean-up in oats and his Texas oil lands. He is reported to have cleared large sums in the grain market and to have realized many thousands by oil land sales. This successful dealing, it was said, caused him to celebrate the Fourth in advance of the day, by donating money and drinks to many with whom he came in contact. When Gates tipped the cafe orchestra to play patriotic airs, he also slipped in a request for the veteran "My Wife's Gone to the Country." It was said that when this was played repeatedly at Gates's request his father-in-law was telephoned. Mrs. Gates had not gone to the country, and neither did she go as per appointment with her husband.

Gates, it was said, had a motoring engagement with his wife for Thursday afternoon, but failed to keep it. Mrs. Gates asserts the trouble is not serious, and that her husband will be home in a week.

"Neither Frank Hopwood nor any one else licked me," said Gates this evening as he stepped from a special

(Continued on Seventh Page.)

"O Thou Sublime!"

## SUN IS A VARIABLE STAR, YERKES DIRECTOR FINDS.

*Discoveries that May Enable America to Revolutionize Agriculture by Forecasting the Weather a Season in Advance Are Announced by Prof. E. B. Frost—"Solar Constant" Is as Changeable as a Woman's Moods.*

[BY DIRECT WIRE TO THE TIMES.]

CHICAGO BUREAU OF THE TIMES, July 5.—[Exclusive Dispatch.] Discoveries of world-wide interest as to the relation of the sun's heat to the earth—discoveries which may revolutionize the agriculture of the world, as well as its peoples—were described today in an article prepared by Prof. Edwin B. Frost, director of the Yerkes Observatory at Williams Bay, Wis. His article is based on observations made during his recent tour abroad and sums up a close study of the work of scientists since the late Prof. Langley of Smithsonian Institution.

Experts declare that the theory of Prof. Frost, when perfected, will make it possible to forecast weather conditions a season in advance. It will be possible, they say, to announce, for instance, in winter whether or not the summer season is to be "wet" or "dry." The effect of this information can be grasped readily by the farmers.

It is known that the government has been making investigation along the manner outlined by Prof. Frost. Prof. P. P. Kimball, for the government, has been making observations at Mt. Weather. In the opinion of Prof. Henry J. Cox, local forecaster,

(Continued on Sixth Page.)

Spectacle.

## DEFENDS HIMSELF.

### Cabinet Member in the Arena.

*Secretary of Labor Wilson Admits He Was Charged With Conspiracy.*

*Says He Left the Jurisdiction of the Court Because He Wasn't Wanted.*

*Gives His Story of a Case He Declares Was Never Brought to Trial.*

[BY DIRECT WIRE TO THE TIMES.]

WASHINGTON BUREAU OF THE TIMES, July 5.—[Exclusive Dispatch.] Secretary Wilson of the Department of Labor said he had learned today that he is to be the subject of an attack in a newspaper tomorrow. He issued a statement in which he explained that the attack grew out of his work in organizing the coal miners of the Georges Creek field in Maryland in 1895. He was then a member of the Executive Committee of the United Mine Workers of America and induced the miners of that region to join in the big strike. He was tried for contempt of court and was acquitted.

WILSON'S STATEMENT.

Mr. Wilson's statement then continues:

"Immediately a charge was made that I was conspiring with the coal miners of the Georges Creek coal region to stop the mines.

"I was standing at the station in Lonaconing, Md., waiting for a train coming from Frostburg, on which I expected a messenger. When the train pulled in Sheriff King stepped off and invited me into the train for a private talk. As the train always stopped a few minutes at Lonaconing I complied. When we got on the train he said he had a warrant for my arrest charging conspiracy. I asked him to read it, which he did. By that time the train was in motion and I was taken to Piedmont, W. Va., and from there to Cumberland, Md., where I was placed in jail. I was bailed out the next day.

"Because of my activities in the strike I was unable to obtain employment either in the Clearfield region or in any other portion of Pennsylvania, except in the winter in small mines operated for local supply coal by some of my former mining associates.

"The conspiracy charge remained on the docket for nearly two years and never came to trial. I was under bond all of that time, ready to proceed to trial, and was not within the jurisdiction of the court, simply because the court did not require my presence.

"The coal company used the usual 'big business' methods to break the strike; thugs were employed to follow at my heels wherever I went. They went so far as to employ one man, paying him $300 to kidnap me and hold me prisoner in an abandoned farm house in order that they might be able to announce to the miners that I had sold out and left the region, hoping thereby to discourage the strikers and break the strike.

"The plan did not succeed solely because one of the men who was asked to help carry it into effect sent me a warning."

Previous to his arrest for conspiracy Mr. Wilson had been made defendant to three injunctions and had been served with an order to show cause why he should not be adjudged guilty of contempt.

A signed opinion, delivered jointly by Judges A. Hunter Boyd, now Chief Judge of the Court of Appeals of Maryland, and by Judge H. W. Hoffman, deceased, while not holding Wilson guilty, places upon his shoulder responsibility for lawlessness. It was entitled "In the matter of the alleged contempt of William B. Wilson."

Here is the language of the opinion: "It is clearly shown that the respondent, William B. Wilson, is largely responsible for the present condition of affairs and it is equally true that whatever may be his accomplishments, many of our own miners are his equal in intelligence and know far better than he does what is for their interest. He is responsible, in part at least, for the loss of wages already sustained and for such lawlessness as has already occurred in this country.

"The evidence shows acts done or incited by him that would have unquestionably made him amenable to the law and liable to punishment if they had occurred subsequent to the service of the injunction on him. . . . He is entitled in a court of justice to have his case disposed of according to the established principles of law and equity and cannot be punished in this proceeding unless he has violated the injunction by this court since it was served on him."

TRAIN DERAILED IN TUNNEL.

**Passengers Grope Their Way Blindly to the Entrance to Escape Suffocating Gases.**

[BY A. P. DAY WIRE TO THE TIMES.]

ST. LOUIS, July 5.—Suffocating passengers of a southern railway stumbled blindly through a mile-long tunnel to reach the outer air when the engine, baggage and mail cars were derailed midway in the bore, near Albany, Ind., today.

Reports of the accident received by the general superintendent of the road here stated that while no one was hurt, dozens of persons were partly overcome by gases from the locomotive and sought safety by scrambling through car windows and groping their way toward the entrance of the tunnel.

Traffic through the tunnel was delayed five ho

Labor.

# GREASED TRACK WRECKS A CAR.

*Strikers at Phoenix Ready to Accept Open Shop.*

*But Insist on a Unionite for Arbitration Board.*

*Mayor Christy Turns Down Request of Laborites.*

[BY DIRECT WIRE TO THE TIMES.]

PHOENIX, July 5.—[Exclusive Dispatch.] About the only untoward incident of the day in the street car strike was the crashing of a car into a terminal pole at the end of the Indian School line. The track had been greased.

The city has an ordinance directed against consumptive colonies, forbidding the erection of tent houses. This law has been invoked by the unionists who have called upon the city Marshal to remove the tents at the car barns erected to house the operatives secured in Los Angeles. Upon receipt of a removal order from the Marshal appeal was had to Mayor Christy, now in Los Angeles, and now it is announced that the tents will remain at least till his return.

A newspaper man, acting as intermediary, has carried from the strikers to the car company's manager a message that may pave the way to peace. The strikers explain that they are not asking a close shop condition and that they would accept open shop, providing the company agrees not to discriminate against either union or non-union men. But it was insisted that cases of disagreement between the company and its men should be taken before the board of arbitration of which one member shall be chosen by the union. Manager Mitchell replied that the company could consider nothing except the questions of wages and seniority of runs and that it would adhere to its right to employ and discharge men as it saw fit.

The Chief of Police has issued a statement of his position in the local troubles, reciting, "While I am in direct sympathy with the striking carmen and sincerely hope that all parties concerned will soon come to some mutual understanding and that the carmen will win their cause, there is no reason or cause of anything interfering with me in doing my duty in protecting life and property."

## MEANS TROUBLE FOR BOSTON.

[BY A. P. DAY WIRE TO THE TIMES.]

BOSTON, July 5.—Employees of the Boston Elevated Railway Company have voted overwhelmingly in favor of a strike, according to returns announced by union officials today. When the strike shall go into effect will be decided Monday.

Patriotic.

# CELEBRATE THE HOLIDAY BY DRIVING OUT I.W.W.

[BY DIRECT WIRE TO THE TIMES.]

SANDY (Or.) July 5.—[Exclusive Dispatch.] Citizens of Sandy celebrated the Fourth of July by driving out of the community four I.W.W. agitators who have been responsible for considerable disorder during the past week or so. The men, who were working for the telephone company, first got into the limelight last Tuesday when they hoisted the red banner on a flagpole in the park. Citizens shot the flag down, dragged it in the mud and burned it while the Sandy band played "The Star-Spangled Banner." Wednesday the I.W.W. men threatened to put up another flag and were told that if they did so they would be harshly handled.

Nothing further happened until the evening of the Fourth, when residents of Sandy decided that they had had about enough of the malcontents and determined to drive them out of the city. The workmen were told to leave town. This they refused to do. Citizens then gathered in a body and following a color-bearer who carried the Stars and Stripes, they corralled the four I.W.W. men, marched them to the city limits and ordered them to keep going straight ahead. The temper of the Sandy folk did not seem any too good and as a number of them carried revolvers that were but partly concealed, the agitators decided to follow their advice and marched away. As they passed out of sight the citizens gave three cheers and a tiger and marched back to the center of the town again.

Absence of the I.W.W.'s left no discordant note for the Fourth of July celebration and the programme was carried out with great enthusiasm and without a hitch.

Melee.

# TWO PICKETS WOUNDED IN UNION STRIKE RIOT.

[BY DIRECT WIRE TO THE TIMES.]

SAN RAFAEL (Cal.) July 5.—[Exclusive Dispatch.] A wrangle between union men engaged in doing picket duty outside of the Pacific Gas and Electric Company's substation and a crowd of workers culminated in a shooting affray shortly after noon today, and two union men were wounded.

Edward Mistelski was shot in the forearm, and C. L. O'Brien, received a scalp wound, presumably from a blow over the head with the butt end of a revolver. The bullet was removed from Mistelski's forearm.

Al Springer and a man named Phelps, who is known as "Red," have been placed under arrest and a charge of attempt to commit murder placed against them.

The workers and the union pickets had some words at the substation and it is alleged that Springer drew a revolver, and fired six shots at some of the pickets, whom he charges with having taunted him. The shots failed to take effect and when Springer turned to retreat the crowd rushed for him.

The worker jumped upon a wagon and reloading his weapon, fired again, it is charged. Mistelski dropped and a moment later, after Springer had been surrounded, it was found that O'Brien was lying on the pavement.

Springer was forced to surrender his gun and was then placed under arrest, together with Phelps.


## ANOTHER BIG ACHIEVEMENT.

*Large Benefits to Advertisers Enabled "The Times" to Print 9,872,300 Lines of Advertising During the Six Months Ending June 30th.*

The advertising records of the leading newspapers in the United States for the first six months of 1913 show that The Times, as usual, leads every other newspaper in America.

Stability and pulling power in newspaper circulation is what counts—The Times has both. Its average circulation for every day of the first six months of 1913 was 66,011 copies.

The Times' advertising columns afford the only sure way of developing profitable sales, moving goods and reducing the cost of distribution in Los Angeles and contiguous territory.


## *Hundred Casualties.*

(Continued From First Page.)

since last Tuesday, when the waiters struck at one of the downtown hotels to enforce a recognition of their union. As soon as the lockout was declared police guards were placed in front of all the establishments.

## FORTY DEAD, LONDON HEARS.

[BY CABLE AND A. P. TO THE TIMES.]

LONDON, July 25.—A Johannesburg dispatch to a London news agency reports that forty persons were killed in the fighting between troops and the rioters.

## ORDER HANDS OFF IN BALKAN SCRAP.

[BY CABLE AND A. P. TO THE TIMES.]

BERLIN, July 5.—The official Nord Deutsche Allgemeine Zeitung's account of the recent conference at Kiel between the German and Italian statesmen emphasizes their harmony displayed on all points. It concluded: "All the great powers agree that there shall be no interference with the former Balkan allies. Europe's problem is to localize hostilities."

GREEK MINISTER QUITS.

[BY CABLE AND A. P. TO THE TIMES.]

SOFIA, July 5.—The Greek Minister withdrew from here today after placing the Greek interests in the hands of the French Legation. The Bulgarian Minister is preparing to leave Athens.

SERVIANS SURRENDER.

[BY CABLE AND A. P. TO THE TIMES.]

LONDON, July 5.—The Bulgarian Legation received tonight official confirmation of the surrender of the Servian Timok division, numbering 4000. Two Servian regiments which crossed the frontier into Bulgaria, according to further advices, have been driven back to the north of Egrihalanka.

JOY RIDERS KILL JAP.

**Third Accident of Its Kind in Three Weeks at Honolulu Arouses Indignation.**

[BY DIRECT WIRE TO THE TIMES.]

HONOLULU, July 5.—[Exclusive Dispatch.] For the third time within as many weeks, the joy riders have claimed a victim in Honolulu. In each instance the injured man has been left to die by the roadside, the fiendish revelers continuing their way.

Feeling runs high as a result of the last accident of this kind. A young Japanese was found about 3 a.m. lying in the middle of the road in an unconscious condition. He was immediately removed to the hospital, but died without gaining consciousness. A careful examination of the spot at which he was found failed to show any signs of his having been struck there, and it is the opinion of the police that his murderers struck him at a point on the outskirts of the city and carried the body into town, leaving it to appear that he had met with an accident where found.

Several chauffeurs are under suspicion and it is the expectation of the police that an arrest will be made soon. This will give the authorities an opportunity to bring a charge of second degree murder against the auto driver.

## *Nor Gold nor Love Finds Kidnaped Girl.*



Catherine Winters,

Kidnaped from her home in New Castle, Ind. Quest of the girl has extended as far as Long Beach, Cal., and into the Dakotas and Montana.

## *Daughter Kidnaped.*

(Continued from First Page.)

was the little girl's teacher. Relatives residing at Madison and Plattsville, Wis., have been thoroughly investigated by detectives employed by the city and they have given satisfactory answers to questions propounded and explanations of their movements both before and since the disappearance.

"Miss Rose Livington, the social worker of New York City, has conducted an investigation of the gypsy rumors originating at Cleveland and Cincinnati, O. She is at present running down a clew in New York."

BANKRUPTS HIMSELF.

When Catherine disappeared Dr. Winters financed all investigations until his funds were completely exhausted. Then friends in the city took up the work and have raised a total of $2500, which has also been expended in the employment of the most expert detectives that money could secure. At the present time operatives from Seattle, Wash., are conducting an investigation in Montana and a report is anxiously awaited. The detectives have been on the case for eight weeks. It is now three months and more since Catherine disappeared.

BELIEVES CHILD IS DEAD.

Mrs. Winters, the stepmother of Catherine, takes a view of the case which is the direct opposite of the view taken by her husband. She believes more firmly than ever that the little girl is dead and bases her conclusion on the fact that it is seemingly would be impossible in this day for anyone to abduct a 5-year-old girl, and keep her in seclusion for this length of time without there being some leak.

Catherine was an unusually bright little girl. She was fond of excitement and diversions of all kinds. She left her home on the morning of March 20, to sell some needles for the benefit of a missionary society of which her mother was a member. At 11:45 o'clock she was last seen, at the corner of Broad and Twelfth streets, directly opposite the Courthouse and in front of the Knights of Pythias Temple. There all trace of her is lost. She at that time was en route to her home for dinner, as she informed Dan W. Monroe, a well-known real estate dealer, who knew her well and conversed with her for a moment.

PYTHIAN REWARD.

The Grand Lodge of Knights of Pythias of Indiana, through John B. Gaither, Grand Chancellor, has authorized the notice of a reward of $1000 from the Grand Lodge to be paid to the person restoring the little girl to her father, who is a prominent member of the lodge. Dr. Winters has had a standing reward of $100 up for nearly three months, but says that he will have to borrow the money to pay it, but if the little girl is restored that amount and several hundred more like it will be made up by the loyal citizens of New Castle.

TO WIN HER BACK.

Little Frank Winters, aged 7 years, the brother of the missing girl, on Easter Sunday prepared some Easter eggs for his sister. The gaudy-colored eggs he placed in the big bay window at the Winters home, saying: "I'm going to put these eggs here for Catherine, so she'll see 'em as soon as she comes home." Those Easter eggs are still where little Frank placed them. For several weeks the boy was inconsolable and his only companion was his big white cat, which he loves dearly and upon which he lavishes all his affection. He for several weeks was accompanied to and from school, and was in reality a prisoner, because he was under the watchful eye of some member of the family or friend of the family, it being feared that perhaps he too might be abducted through the same agency that must have been instrumental in the abduction of his little sister.

The search for Catherine has been extended from coast to coast and from the Lakes to the Gulf. Detailed descriptions of the little bright-eyed girl have been published broadcast. Reporters have been detailed on the case and have spent many hours day and night running down clews with just as much dexterity as the detectives; but not withstanding all this, there has at no time been found any trace of the little girl.

New Castle was searched from end to end. Ten days after Catherine disappeared every business house, cellar, barn, outbuilding, sewer, sewer manholes, concrete arches under highways, farm lands, woods, fields and streams were searched. Business was suspended for three hours on this day. Factories were closed and 700 searchers, divided in twenty-five different squads, went over New Castle with a fine-toothed comb, hoping that Catherine's body might be found, for it was not then believed she was alive.

Then came the employment of detectives, who have been working on the case ever since. Gypsy bands throughout Indiana, Ohio, Kentucky, Pennsylvania, Illinois, Wisconsin, Minnesota and Iowa were searched. Life for gypsies in this part of the country has been just "one damn search after another" since Catherine disappeared.

In face of all the discouragements encountered, Dr. Winters is still hopeful of finding his little girl and the entire populace of New Castle, as well as of the State of Indiana, will rejoice with Dr. Winters if he is successful in locating the little one.

Finny.

## FISH FAMINE IN HONOLULU.

NEW ACT OF LEGISLATURE TIES UP JAPANESE BOATS.

**However, R. M. Fitt of San Francisco, "King" of Fanning Island, Proposes to Supply Piscatorial Needs of Hawaiians by Towing Supply in Large Tanks to Market.**

[BY CABLE AND DIRECT WIRE TO THE TIMES.]

HONOLULU, July 5.—[Exclusive Dispatch.] Situated in the middle of the Pacific Ocean and virtually surrounded by fish of every description, this city is facing a fishless Friday. A famine in the finny table delicacy threatens, owing to the fact that at a recent session of the Legislature the lawmakers, in their farseeing wisdom, adopted a law prohibiting the use of nets more than twelve feet in length in fishing for smaller fish than are used as bait to catch the larger table supply. This law went into effect last March and has resulted in the Japanese fishing fleet being tied up in the harbor for some time. Fish that previously retailed at 10 and 12 cents is now quoted at 18 and 20 cents, with only a small quantity in the market.

However, R. M. Fitt of San Francisco, "king" of Fanning Island, has a solution for the difficulty and proposes to import fish to Honolulu from Fanning, where there is no Legislature to govern the size of the nets and the catch of fish. He is now devoting his time to plans for the importation of the fish which may be caught in abundance around Fanning. His present idea is to tow the catch to Honolulu in large tanks, thus reaching this market with the live fish. Fishing at Fanning is easy work. When the tides rise the lagoons around the island are rapidly filled, the fish following the current. When the tides begin to subside a gate is thrown across the opening of the lagoon, leaving it filled with fish when the tide is low.

Thousands of fish may thus be caught, says Fitt, at very low tide, as many as seventy-five varieties being caught in the lagoon at one time.

Unimpeachable.

# MEXICAN CRUISERS LOYAL TO FEDERAL GOVERNMENT.

[BY DIRECT WIRE TO THE TIMES.]

NOGALES (Ariz.) July 5.—[Exclusive Dispatch.] Unimpeachable information was received this evening from railroad sources which brands as false the reports sent out earlier in the day of the turnover of the Mexican Federal cruiser Tampico to the rebels. The telegraph operator at Empalme also denies the report that a cruiser at Guaymas had been turned over to the Federals and that its guns had been trained on the Federals in Guaymas.

ARTILLERY DUEL IN GUAYMAS.

[BY A. P. NIGHT WIRE TO THE TIMES.]

DOUGLAS (Ariz.) July 5.—Insurgent reports from the front today reported an artillery duel at Guaymas between the Federal gunboat Tampico and a rebel battery commanded by the American adventurer, Charpentier, former leader of the "dynamite squad" which blew up bridges between Juarez and Chihuahua City.

The battery, it was said, was composed of cannon captured from Ojeda, the Federal commander, and was planted in the hills back of Guaymas. The outcome of the duel was not reported.

Further dispatches to the Constitutional junta said that the Federal garrison of Guaymas had been cut off from water supplies for four days, and that fighting in the streets continued.

AMERICANS UNMOLESTED.

REPORT OF CHURCHES.

[BY A. P. NIGHT WIRE TO THE TIMES.]

WASHINGTON, July 5.—Representatives of American churches in Mexico have joined with officials of the Southern Pacific Railroad in assuring the State Department that Americans in Mexico and especially in the neighborhood of the capital have been singularly free from annoyance during the present revolutionary troubles.

## *Heat.*

(Continued from First Page.)

of the city until Monday, and the tenement dwellers are spending their days and nights in the parks and streets. Notwithstanding the unusual chill in the lake water, hundreds of thousands find relief at the bathing beaches day and night.

LOS ANGELES COOLEST.

Phoenix, Ariz., led the procession today with a maximum of 110 deg. above. Tucson was a close second with 108 deg., while Fresno, Cal., with 102 deg., and Sacramento, with 100 deg., also were in the running. Los Angeles, on the other hand, with a maximum of 82 deg., was two degrees cooler than Montreal and Toronto, highly-touted cold spots of the Northeast. Washington, D. C., and Boise, Idaho, had the same temperature, 92 deg., which also was the Chicago maximum. Cincinnati and St. Louis showed 96 deg., while Indianapolis, Boston, Denver and New Orleans each displayed 94 deg. All over Iowa, Kansas and Oklahoma, an average of 98 deg. prevailed and work in the fields was greatly hampered.

Tonight there is a perceptible change in Michigan and Wisconsin, indicating the cool wave is spreading. Severe storms are raging along the eastern ends of the Great Lakes system and wire communication is shut off from several points.

STORM STARTS DOZEN FIRES.

**Lightning Plays Havoc in Duluth. Crops Laid Waste by Tornado in Minnesota.**

[BY A. P. DAY WIRE TO THE TIMES.]

DULUTH (Minn.) July 5.—The fiercest thunder, lightning and rain storm in years broke over Duluth and vicinity last night causing considerable damage. Fires were started in a dozen places and at least four houses were burned to the ground.

Telephone service was suspended for hours between Superior and Duluth.

Lightning played havoc with the city lights.

President George E. Vincent of the University of Minnesota had a narrow escape from death or serious injury in the storm. Mr. Vincent, who had come here to deliver an address to a Swedish young peoples' society, was the guest of John G. Williams at Mr. Williams's summer home. The two had left the house but a short time when it was struck by lightning and was destroyed by fire.

SWEPT BY TORNADO.

[BY A. P. DAY WIRE TO THE TIMES.]

PIPESTONE (Minn.) July 5.—Farm buildings, fences and crops were laid waste by a tornado that swept a considerable territory last night. The tornado started at a point three miles southwest of this place and passed east for a distance of twelve miles.

FARM BUILDINGS RAZED.

[BY A. P. DAY WIRE TO THE TIMES.]

ST. CLOUD (Minn.) July 5.—A storm which passed a short distance from this city last night did several thousand dollars damage to the Watab Paper Company's mill and seriously damaged the Sartell Lumber Company's mill. At St. Joseph, eight miles west of here, the electric light plant was blown across the street. Half a dozen farmers near St. Wendell, ten miles north of St. Cloud, lost all of their farm buildings.

KANSAS TOWN STRICKEN.

[BY A. P. DAY WIRE TO THE TIMES.]

ELLIS (Kan.) July 5.—A high wind struck Ogallala, a small town west of here, last night, blowing over dozens of barns, other buildings and windmills.

FLOOD DAMAGE AT MARIETTA

[BY A. P. DAY WIRE TO THE TIMES.]

MARIETTA (O.) July 5.—Several persons were injured and considerable property damage was caused by a terrific wind and rain storm which broke over this city this afternoon. A rainfall of .63 of an inch within ten minutes was recorded. Many houses were unroofed and trees were uprooted in all parts of the city. A great volume of water was poured into the Muskingum River, sweeping out a pontoon bridge over which a half hundred persons fleeing from the storm had just passed.

CENSURES ARKANSAS MILITIA.

**Uncle Sam Withdraws Financial Support Because of Loss of Equipment Through Negligence.**

[BY A. P. NIGHT WIRE TO THE TIMES.]

LITTLE ROCK (Ark.) July 5.—Gov. Futrell announced today that Secretary of War Garrison had withdrawn financial support of the Federal government from the Arkansas National Guard.

The Secretary's letter, the Governor said, stated this action was not taken because the last Legislature had failed to appropriate $75,000 for maintenance, but because in a few years about $115,000 worth of Federal equipment had been lost through negligence of State officials.

ANGELENOS WIN.

**Members of the Fraternal Brotherhood Will Come From Santa Cruz With Trophy Cup.**

[BY A. P. NIGHT WIRE TO THE TIMES.]

SANTA CRUZ (Cal.) July 5.—One of the chief features of the entertainment today at the encampment of the uniform rank, Fraternal Brotherhood was a competitive drill between the company from Los Angeles and that from Oakland. The Los Angeles company was awarded a handsome cup for winning.

Then and Now.

# VETERANS BREAK CAMP ON FIELD OF GETTYSBURG

*Events of Fifty Years Ago Contrasted With Those of the Day—An Eyewitness of Scenes Separated by Half Century Unites Them Into a Fabric of Words—Tragedy and Hope as Handmaids of the Defeated Army.*

BY J. A. WATROUS,

Lieutenant-Colonel, U. S. Army, Retired, Late Adjutant-General Iron Brigade.

[BY DIRECT WIRE TO THE TIMES.]

GETTYSBURG (Pa.) July 5.—[Exclusive Dispatch.] Breaking camp at Gettysburg in 1913, and the two great armies, both badly shattered, marching away from there in 1863, are two such strikingly different experiences that one is lost in contemplating them.

Gen. Lee's army, after the severest defeat it had ever suffered, with a loss of more than 25,000 in killed and wounded, not to mention the prisoners, dispirited, broken in body and shocked in mind, hungry and poorly shod, filled with darkest gloom at the thought of the frightful losses and blasted hopes, started back to Virginia, doubting that thousands of them would reach there.

At times by the side of the marching infantry and other times in the rear, or at the head, was a wagon train, many miles in length, laden with groaning, agonizing and, in many instances, dying brave men. In these wagons were only a portion of Lee's wounded.

So, one of the great armies left Gettysburg fifty years ago. The next day the other army, almost as badly shattered, by shot, shell and bullet, took up the march in pursuit of that other American army. This army was not hungry, it was not poorly shod or poorly clothed, it had not suffered its greatest defeat—it had not met its Waterloo—it had not met with a disaster that settled forever that no foreign nation would intervene in its behalf; it was not a march with the thought that the foundation of its government was crumbling and the finger of Fate pointing to Appomatox.

It had won its greatest victory, had seen the high-tide battle fought and had won it. It was full of hope and confidence. The beginning of the end was in sight to every officer and every man.

So marched away from Gettysburg, Lee's and Meade's armies fifty years ago.

The picture just painted partakes of the pathetic and sorrowful as well as of high spirits and hopefulness.

After a week spent in tents, every one on the ground replete with historic interest, a week in which the survivors of the two armies of fifty years ago mingled as loyal, country-loving citizens of this great nation; mingled in perfect harmony as brothers, as fellow American soldiers, the one trying to outdo the other in expressions of admiration, in praise of the great, strong, united country with love for both country and flag, the veterans are leaving after the reunion. Nine veterans died during the reunion.

There were at one time 50,000 American soldiers in the camp, 20,000 of whom, according to the best estimates, had been at Gettysburg fifty years before, and everything about the little city and the great fields—was of intense interest to them, and they walked about them arm in arm, at one point chatting and laughing at recalling the way in which one side or other hastened from the field, and another time filled with emotion that silenced tongues and sprinkled cheeks, at the thought of tent-mates or old leaders who had died on the ground where they were now standing. When they were not at their meals or sleeping, thousands upon thousands of these old gentlemen were wandering over the fields, facing and suffering the burnings of a hot sun, waving aside the comforts of shade in trees under which Lee or Meade or some corps commander had made famous by establishing his headquarters there. Those 20,000 men who had fought and fought [illegible] days at Gettysburg half a century made the very best of all their [illegible] in revisiting places of deep [illegible] to them. It was a historic visit [illegible] the veterans of both sides and [illegible] visit was a historic event which [illegible] nation is likely to remember in [illegible] nection with the battle during [illegible] centuries to come, for it was [illegible] event as never before found in [illegible] into history in this or any [illegible] country in the world.

There were hundreds of [illegible] during the week but I was [illegible] find one where all present were [illegible] soldiers or where all present [illegible] Confederate soldiers. Every [illegible] them, like the great reunion [illegible] a Blue and Gray assemblage.

It thrills and fills the [illegible] boundless gratitude to know that not one of these gatherings was [illegible] said a word that would hurt the [illegible] ings of either a boy in blue or of [illegible] in gray and it is said that there was [illegible] to be no effort to avoid [illegible] ness. It was natural.

The absence of frivolity on the [illegible] of this multitude that in the [illegible] wore uniforms and had a part [illegible] greatest war of modern [illegible] noticeable. There was less of [illegible] ical than seemed natural. All were [illegible] busy with their thoughts and [illegible] pleasures to squander time [illegible] amusements as they delighted [illegible] years ago.

Before I forget it, let me [illegible] in the whole week I did not [illegible] soldier of either side under the [illegible] ence of liquor. It was the [illegible] haved vast body of old gentlemen [illegible] the sun ever smiled upon in one [illegible] and certainly the happiest [illegible] satisfied. If it happened that a [illegible] growler complained of [illegible] there were twenty to condemn [illegible] for his ingratitude.

But I am forgetting how [illegible] two armies marched away from [illegible] tysburg the second time. To [illegible] long story short all of them [illegible] away full of gladness, grateful [illegible] of the happiest weeks of their [illegible] greatly benefited in many ways [illegible] splendid types of country-loving [illegible] riotic American citizens; then [illegible] go away, the oldest almost [illegible] hope, hungry, ragged, reduced [illegible] all of their fighting had been [illegible] and that their cherished baby [illegible] ment was soon to breathe its [illegible] cause of the blow it had received [illegible] Gettysburg.

They all went away in [illegible] cars, in comfort; all of one mind [illegible] everything that is essential to [illegible] citizenship and all as proud of [illegible] citizenship as any other class of [illegible] ple the nation ever had. There [illegible] not a spark of anger the one [illegible] the other in a single breast. [illegible] such a sight as the world [illegible] fore saw—such a sight as [illegible] probably will never again [illegible]

## TO MAKE REUNION ANNUAL EVE

[BY A. P. NIGHT WIRE TO THE TIMES.]

GETTYSBURG (Pa.) July [illegible] number of Union and Confederate veterans today recommended the formation of an organization of [illegible] of both sides to meet annually. [illegible] olution to this effect is signed by [illegible] Torrance, chairman of the [illegible] Commission, G.A.R.; Gen. [illegible] ker, chairman United Confederate Veterans; Gen. Felix H. Robertson, Texas; Capt. William H. Parker, [illegible] Brigade; Maj. John Bigelow, commander Ninth Massachusetts Battery, known as Bigelow's Battery; Gen. Andrew Cowan and Maj. John R. Bates division, C.S.A.

Up Above the Clouds.

# AKRON BALLOON WINNER OF GREAT AIR RACE

[BY A. P. NIGHT WIRE TO THE TIMES.]

KANSAS CITY (Mo.) July 5.—Unofficial figures on the landing places of the four balloons in the national elimination race made by Aero Club officials tonight give first place in the race to the Goodyear bag of Akron, O., which landed at Westbranch, Mich., an estimated distance of 652 miles from Kansas City.

While Gen. Watts, pilot of the Kansas City II, telegraphed that he had flown 720 miles in the Kansas City II, which descended at Goodrich, Mich., Aero Club officials figure his distance at 630 miles, giving him second place in the race.

Third place is accorded Capt. Honeywell in the Kansas City Post balloon, which landed at Rockwood, Mich., and last place to the Million Population Club of St. Louis, which came down at Manchester, Mich., a distance estimated at 590 miles.

UP IN THE AIR.

The following is the experience of George Quisenberry, aide of the balloon Kansas City II, as telegraphed to the Kansas City Star tonight:

"The balloon Kansas City II and myself landed on a farm one and one-half miles north of Goodrich, Mich., this afternoon, 730 miles from Kansas City. A farmer's boy told us our location; we weren't sure whether we were in Illinois, Indiana or Michigan, or in Canada, as we hoped.

"We thought we had recognized either Chicago or Milwaukee as sliding under us, but we didn't know—and then the clouds came up. We fought them during the remainder of the trip, and only occasionally could we obtain a glimpse of the earth. Once we heard the noises of a city beneath us, the street cars, the motor honks and the whistles of trains and all the many sounds, but the white clouds could not be penetrated.

"The night was dark; there was no moon and only the stars gave us light. The earth beneath us was black. Now and then the lights of a town flashed beneath us, or the lightning cracked off in the west. And for the rest—only the murky blur of what we knew as sleeping farmhouses, roads, creeks and rivers. We saw them only as the lightning flashed. We put the basket in order, stored the water bottles, food, the ballast and the wardrobe carrying all of our sweaters, [illegible] caps and heavy gloves, in [illegible] places on the side of the [illegible] The first course was fried [illegible] the second course was ice cream [illegible] that ended it.

"About 9 o'clock last night [illegible] sighted storms of lightning [illegible] der to the west. Soon the [illegible] got around to the east and [illegible] We drove on, instead of [illegible] down to trail them out as we [illegible] usually do. And there was [illegible] only luck which the Kansas [illegible] can be credited on her [illegible] In less than an hour [illegible] formed behind, which, had we [illegible] would have caught and beaten [illegible] to the ground. As it was, [illegible] the storm centers of all of [illegible] fell only into the edges of [illegible]

"While crossing Lake [illegible] rip almost a foot along in the [illegible] the bag developed, and a few [illegible] later a second. We heard [illegible] as the restrained gas rushed [illegible]

"The gas escaped from [illegible] cost us twenty hours in the air [illegible] trip over Lake Huron from [illegible] into Canada."

WOULD KILL POLITICAL [illegible]

**Senator Works Drafts Bill to Deprive President of Appointing Power and Congress of Influence.**

[BY A. P. DAY WIRE TO THE TIMES.]

WASHINGTON, July [illegible] take part of the appointing [illegible] from the President and lodge [illegible] commission of three men [illegible] troduced Monday by Senator [illegible] It is designed to prevent [illegible] from being used as political [illegible] and the chief effect would be [illegible] from Senators, Representatives [illegible] party leaders their present [illegible] recommending candidates.

The proposed commission [illegible] by each President at the [illegible] his term of office, would [illegible] appointments. Members of [illegible] would be prohibited from [illegible] ommendations and the [illegible] could make no selections on the [illegible] of "political rewards."

The bill provides a salary [illegible] a year for each commissioner.

READ "My Business Partner" [illegible] Palm Athletic Club Shampoo [illegible] to you. All wave stands.

SUNDAY MORN[illegible]

# Happen[illegible]

Constructive.

## SOCIAL JUSTI[illegible] FOR A MO[illegible]

*Conference of Char[illegible] Session at Seat[illegible]*

*Gov. Lister Greets National Meetin[illegible]*

*President Tucker [illegible] Reform Program*

BY A. P. NIGHT WIRE TO TH[illegible]

SEATTLE (Wash.) July [illegible] fortieth annual session of th[illegible] al Conference of Charities [illegible] sections was opened tonigh[illegible] public meeting. Mayor G[illegible] Cotterill welcomed the dele[illegible] Gov. Ernest Lister spoke t[illegible] welcome.

The response was made [illegible] John M. Glenn of New Yo[illegible] husband is general director [illegible] Russell Sage Foundation.

The varied and far-reach[illegible] gramme of reform demande[illegible] name of social service by [illegible] ference was unfolded ton[illegible] Frank Tucker, of New York, [illegible] dent.

"I believe that the third e[illegible] ith of the national conferenc[illegible] ess," Mr. Tucker said.

"I believe that the new [illegible] concern itself with construc[illegible] cussion for a programme [illegible] about the health, efficiency, [illegible] and welfare of individual, fa[illegible] community. We must expe[illegible] the melting pot from wh[illegible] knowledge and ideals will [illegible] new programmes of constru[illegible] tion, social justice demands [illegible] low which no individual o[illegible] it to be a member of a co[illegible] shall be expected to exist. It [illegible] on knowledge, wealth o[illegible] provided they are not acquir[illegible] expense of the weaker or [illegible] their exploitation.

"What are these minima[illegible] al justice demands?

"(1.) A living wage—Socia[illegible] on the very least among ye[illegible] paid enough to have for him[illegible] a family education, adequa[illegible] ing, sufficient food, simple [illegible] fuel, light and transportation, [illegible] able recreation, health, care [illegible] tection, insurance against de[illegible] disability.

"(2.) Reasonable working [illegible] and conditions of work—So[illegible] tice demands that the work [illegible] not be destroyed or disabled [illegible] working years shortened. It [illegible] that the number of hours of [illegible] work shall be reasonably [illegible] that there shall be one day's [illegible] rest; that occupational disea[illegible] be studied and preventive mea[illegible] and processes arbitrarily provi[illegible] their use enforced; that the [illegible] shall not be turned into a swea[illegible] sweatshop, food factory, candy [illegible] or cannery; that there shall b[illegible] ter, sanitary conveniences, as [illegible] safety appliances for machi[illegible] every factory, foundry and wo[illegible]

"(3.) Education—Social jus[illegible] demands that everyone shall be [illegible] given sufficient as a producer [illegible] consumer and effective and int[illegible] as a community member.

"(4.) Housing—Social justi[illegible] demands that the housing of the [illegible] people shall have sanitary and [illegible] decent living necessities, shall not be overcrowded and shall be procurable [illegible] reasonable price.

"(5.) Social justice demands [illegible] that the lowliest shall have sufficien[illegible] standards that neither the ra[illegible] nor consumer of food shall be [illegible] demands that food sh[illegible] pure and unadulterated; that [illegible] sold by honest weight and [illegible] It demands that it shall [illegible] tested.

"(6.) Clothes — Social justi[illegible] demands that clothes shall be [illegible] simple and appropriate. It frow[illegible] extravagance, exaggeration [illegible] constant change. It forbids the [illegible] destruction of birds and a[illegible] gratify a senseless vanity.

"(7.) Health—Social justic[illegible] demands that the individual be [illegible] from the time of first underst[illegible] elements of health preserv[illegible] know the danger signals [illegible] that he shall be taught t[illegible] quack and shun him; to [illegible] ance upon patent medicine [illegible] that he shall know the pr[illegible] rest and have a holy hor[illegible] moral disease.

"(8.) Recreation — Social j[illegible] not exclude the yacht, the [illegible] the polo pony, the pictur[illegible] or the private engagement [illegible] static star from the million[illegible] of recreation, but it de[illegible] all shall have a playgrou[illegible] a bathing beach, a dance [illegible] collection, and music an[illegible] in all their forms of e[illegible]

"(9.) Security of life and eco[illegible] through social insurance[illegible] justice does not exclude the [illegible] dollar policy for the rich [illegible] more than it excludes him [illegible] of life, but says that n[illegible] but all working men shall [illegible] protection against acc[illegible] old age and death."

WOMEN WANT CONFERENC[illegible]

Conventions have been extende[illegible] following cities for the 1914 [illegible] meetings: Chicago, Pittsb[illegible] New York City, St. Louis [illegible] City and Memphis. Men[illegible] ing up an especially a[illegible]

MEXICAN FOR HAWAIIAN POST[illegible]

Army Appropriations Release[illegible] President's Signature to the Su[illegible] Civil Bill.

[BY CABLE AND DIRECT WIRE TO THE TI[illegible]

HONOLULU, July 5. — [Exclu[illegible] Dispatch.] Considerable has [illegible] been speculating in Honolulu since [illegible] the news that President W[illegible] had signed the sundry civil appro[illegible] bill reached the islands. [illegible] It is designed to increase large appropriations [illegible] for various army posts in the t[illegible]

The cavalry post at Leilehua [illegible] for $350,000 will be available [illegible] as soon as the Quartermaster C[illegible] finishes the completion of the [illegible] post. Besides this amount t[illegible] the appointment of $100,000 to [illegible] certain dredging contracts [illegible] with the new cantonment[illegible]

Residential and Pleasurable [illegible] at Wheeler's Hot Springs.

APARTMENTS, Santa Monica, corner [illegible] and Ocean Front Promenade. [illegible] by the day, week or month.

# Happenings on the Pacific Slope.

Constructive.

## SOCIAL JUSTICE FOR A MOTTO.

*Conference of Charities in Session at Seattle.*

*Gov. Lister Greets Fortieth National Meeting.*

*President Tucker Outlines Reform Programme.*

[BY A. P. NIGHT WIRE TO THE TIMES.]

SEATTLE (Wash.) July 5.—The fortieth annual session of the National Conference of Charities and Corrections was opened tonight with a public meeting. Mayor George F. Cotterill welcomed the delegates and Gov. Ernest Lister spoke the State's welcome.

The response was made by Mrs. John M. Glenn of New York, whose husband is general director of the Russell Sage Foundation.

The varied and far-reaching progress of reform demanded in the name of social service by the conference was unfolded tonight by Joel Tucker, of New York, its president.

"I believe that the third era in the life of the national conference has begun," Mr. Tucker said.

"I believe that the new era will concern itself with constructive discussion for a programme to bring about the health, efficiency, happiness and welfare of individual, family and community. We must expect to be a melting pot from which our knowledge and ideals will flow into the programmes of constructive action. Social justice demands minima below which no individual or family, as well as a member of a community, should be expected to exist. It puts no limit on knowledge, wealth or power, except they are not acquired at the expense of the weaker or used for exploitation.

"What are these minima that social justice demands?

"1. A living wage—Social justice demands at the very least among ye shall be enough to have for himself and family education, adequate housing, sufficient food, simple clothes, light and transportation, reasonable recreation, health, care and provision, insurance against death and old age.

"2. Reasonable working hours and conditions of work—Social justice demands that the worker shall not be destroyed or disabled, or his working years shortened. It demands that the number of hours of continuous work shall be reasonably limited; that there shall be one day's rest in seven; that occupational diseases shall be studied and preventive mechanisms and processes arbitrarily provided and laws be enforced; that the home shall not be turned into a sweat shop, a canning food factory, candy factory or laundry; that there shall be light and sanitary conveniences, as well as safety appliances for machinery in the factory, foundry and workshop.

"3. Education—Social justice demands that everyone shall be trained to be efficient as a producer and a worthy and effective and intelligent member of the community.

"4. Housing—Social justice demands that the housing of the lowliest, as well as the highest, shall have sanitary and wholesome necessities, shall not be overcrowded and shall be procurable at a reasonable price.

"5. Social justice demands that the worker shall have sufficient food. It demands that neither the raiser nor the dealer or middleman of food shall be exploiting. It demands that food shall be pure and unadulterated; that it shall be sold by honest weight and measure. It demands that it shall not be

"6. Clothes — Social justice demands that clothes shall be honest, clean and appropriate. It frowns upon extravagance, exaggeration and fashion change. It forbids the wanton destruction of birds and animals through a senseless vanity.

"7. Health—Social justice demands that the individual be taught in the time of first understanding the laws of health preservation; that he be taught the danger signals of disease, that he shall be taught to spot quackery and shun him; to look with suspicion upon patent medicine cures; that he shall know the problems of sex and have a holy horror of social diseases.

"8. Recreation — Social justice demands outside the yacht, the automobile, the polo pony, the picture gallery and the private engagement of the 'four hundred' far from the millionaire's idea of recreation, but it demands that all shall have a playground, a bathing beach, a dance hall, a theater, and music and the arts in all their forms of expression.

"Security of life and economic change through social insurance—Social justice does not exclude the millionaire, but it excludes him in the same way that it excludes the thief. It does not say that not he shall have protection against accident, sickness, old age and death."

### WANT CONFERENCE.

Invitations have been extended by the following cities for the 1914 annual session: Chicago, Pittsburgh, Cleveland, New York City, St. Louis, Atlanta, Memphis. Memphis put up an especially strong

### FOR HAWAIIAN POSTS.

**Appropriations Released by Signature to the Sundry**

[BY DIRECT WIRE TO THE TIMES.]

WASHINGTON, July 5. — [Exclusive Dispatch.] Considerable has been heard in Honolulu since the news that President Wilson signed the sundry civil appropriation bill reached the islands. This bill carries large appropriations for the army posts in the territory.

The cavalry post at Leilehua the sum of $40,000 will be available and under the Quartermaster Corps for the completion of the post besides this amount there is an appropriation of $100,000 to continue dredging contracts connected with the new cantonments at

Taurus.

## BEEF ON HOOF FROM ANTIPODES.

**LOS ANGELES CAPITALISTS FINANCE THE PROPOSITION.**

**Hundred Thousand Head of Australian Cattle to Be Imported Annually for Feeding on Southwestern Ranges—In Meanwhile Frozen Meat Shipments Increase.**

[BY DIRECT WIRE TO THE TIMES.]

SAN FRANCISCO BUREAU OF THE TIMES, July 5.—[Exclusive Dispatch.] Negotiations reported to be under way indicate that not only will large imports of Australian meats be shortly made to the United States, but that cattle on the hoof will be shipped to the Coast from the Antipodes.

The Oceanic Seamship Company, the Union Steamship Company and other operators have been asked, it is said, to give rates on the movement of live stock. The project is being engineered by Los Angeles capitalists and the plan is to ship stock to be distributed over the vast grazing lands of Southern California, Arizona and Nevada. It is understood that the present plans call for the landing of between 50,000 and 100,000 head of Australian cattle per year.

F. E. Schlagther of Salt Lake City, who investigated the meat proposition recently, is the authority for the statement that the Australian cattle are to be imported. He has correspondence with the American Consul in Melbourne and with representatives of the Oceanic and Union lines.

The American-Hawaiian Company has a plan in view to extend its service to Australia, following the opening of the Panama Canal, and the completion of its new freighters now on order will give it a fleet of thirty-two vessels. Some of these, it is said, may be so altered that they can be used as cattle ships.

Local shippers will receive in the future heavy shipments of various varieties of Australian and New Zealand meats. The last few steamers that have arrived from the British Colonies brought heavy shipments of frozen meats in the refrigerators. That the shipments will grow in size is indicated by the fact that the cold storage space on the steamers in the trade between Australia and this port is being increased. The Union Company's steamer Acrangi, which is due next Thursday from the Antipodes, is bringing 200 tons of frozen meat for local consumers.

### THREE TAKE M'NAB'S PLACE.

**Selection of Thomas E. Hayden as One of the Special Prosecutors Arouses Much Speculation.**

[BY A. P. DAY WIRE TO THE TIMES.]

SAN FRANCISCO, July 5.—The Western Fuel and Diggs-Caminetti cases, delay in prosecution of which resulted in the sensational resignation of United States Attorney McNab, will be tried by three special assistants to the Attorney-General. Word to that effect was received here today by Benjamin McKinley, acting United States Attorney from Atty.-Gen. McReynolds. The telegram of notification follows:

"I have retained Matthew I. Sullivan, Thomas J. Roche and Thomas E. Hayden as special assistants to represent the government in all prosecutions heretofore instituted against Maury I. Diggs and Drew Caminetti and also those against the Western Fuel Company and its directors. Mr. Sullivan is to occupy the position of leading counsel. Please co-operate with them and give them free access to all papers involved."

In view of the fact that President Wilson has already sent to the Senate Hayden's nomination to be United States Attorney here, his appointment as special assistant to his own office caused considerable speculation.

### IOWA GOVERNOR STRICKEN.

DES MOINES (Iowa) July 5.—[By A. P. Day Wire.] Gov. George W. Clarke was taken suddenly ill today with an affection of the kidneys. He was removed to a hospital, where physicians after an examination reported his condition as satisfactory. Gov. Clarke returned from the Gettysburg reunion Thursday night.

### NEW ROCK DRILLING RECORD.

**Two Miners at Idaho Bore Through Almost Four Feet of Granite in Fifteen Minutes.**

[BY A. P. NIGHT WIRE TO THE TIMES.]

WARDNER (Ida.) July 5.—The world's record in rock drilling was broken here yesterday by Sillgo and St. Germain, who drilled 46 13-16 inches into granite in fifteen minutes and won a prize of $300.

The previous record, 45 7-16 inches was made at Tonopah, Nev., July 16 last year.

The Eagle Screamed.

## JAPS SHAME AMERICANS.

**PROVIDE CELEBRATION OF THE FOURTH AT NEWCASTLE.**

**White Citizens Too Busy Visiting Neighboring County, the Orientals Build Platform Embellished With the Stars and Stripes and Deliver Patriotic Oration.**

[BY A. P. DAY WIRE TO THE TIMES.]

NEWCASTLE (Cal.) July 5.—One of the most unique Fourth of July celebrations was witnessed in Newcastle yesterday.

Owing to many of the citizens celebrating the Fourth in neighboring Placer county towns, the Americans did not provide the usual observance of the day here.

The Japanese of the county, however, built a platform in the open field and artistically decorated it with American flags and bunting, Japanese lanterns and electric lights, and provided day and night fireworks, consisting of the American flag and other national designs.

K. Gui, a Japanese, as master of ceremonies, made an address in Japanese and introduced the speakers of the day.

T. Isono, who gave an address in Japanese, was followed by an address by George D. Kelogg in English.

The Japanese furnished free ice cold soda water.

Maneuver.

## STUDENTS HIT BULLS EYES.

*Monterey Camp Holds Its First Target Practice.*

*Army Men Drill Pupils of California Colleges.*

*Enlistment of Recruits to Close Next Tuesday.*

[BY DIRECT WIRE TO THE TIMES.]

MONTEREY, July 5.—[Exclusive Dispatch.] Tuesday will be the last day that young men from schools and colleges may file their applications and be admitted to the War Department experimental camp of instruction at Pacific Grove. Announcement to this effect was made today by Maj. Herman Hall, commanding officer at Camp Murray. Young men from San Francisco and vicinity, Maj. Hall says, may file their applications at western department headquarters and then hurry down to camp, but owing to the nature of the work that will be undertaken next week the boys must be here in time to master the preliminaries.

Those who apply at the eleventh hour must pay their own transportation to and from camp, pay about $7 for a uniform that will be supplied here, pay $1.75 weekly for rations and agree to remain throughout the life of the camp or until August 6. But a few more boys are wanted to complete the personnel of an otherwise perfected organization.

Three additional students were enrolled today. E. Cragun and George M. Dunford from the Utah Agricultural College, and Shirley French from the San Francisco Business College.

### FIRST COMPANY DRILL.

After the Fourth of July holiday the work of the camp started off with vim today. Following breakfast, setting exercises were held and then Lieut. Edward L. Hopper, commanding the students' company, put the boys through the first company drill they have so far had, all previous drills being in squad formation. For the first half of the drill regular soldiers acted as squad leaders, but the last half the cadet corporals assumed this work. The company was put through a hard, extended, order skirmish drill and at the same time were instructed in signals and the use of ground.

### TARGET PRACTICE.

For two hours after this work Capt. Alfred T. Smith, Twelfth Infantry, took the boys on the newly-made rifle range on the rocky shore of Monterey Bay, half a mile from camp where for the first time the students had an opportunity to show their efficiency at real target practice. For each student there was a regular soldier to act as personal instructor, these explaining the mechanism of the army rifle, the proper firing position and manipulating the sights. Each student was given an opportunity to fire fifteen shots, five shots each in the standing, kneeling and recumbent positions. The work was very satisfactory to Capt. Smith and showed some preliminary training on the part of many students in this class of work.

Target practice promised to be a big factor in keeping up the interest of the students in camp life and they are becoming enthusiastic over it and are beginning to show rivalry.

As a slights illustration of the efficiency of some of the army men stationed at the camp for instruction purposes, Capt. Smith today sent Sergt. G. J. Bare, Co. B, Twelfth Infantry, on the range to test the rifles and the targets before the students undertook their work. Sergt. Bare, who will represent Co. B at the Western Department semi-annual target shooting at Monterey next week, selected eight rifles to test. He fired five shots from each or forty shots in all, and made thirty-eight bu'leyes, but two shots failing to find the exact center of the target.

### MAP READING.

Maj. John T. Nance today made a valuable and interesting talk to the students on map reading and field orders. Maj. Nance is the officer detailed as professor of military science and tactics at the University of California and is an unusually fine instructor. It is the subject of much comment, that, while the University of California, Santa Clara University and other similar institutions around San Francisco Bay are all represented by students, Stanford, of which David Starr Jordan is chancellor,, has not a single student enrolled. Whether or not Dr. Jordan is adverse because of his peace work to a camp such as this where the boys are obtaining training that undoubtedly will make them better and more useful citizens in time of either peace or war is not known. It is understood, however, that Stanford students did enroll some time ago, but later cancelled their applications.

### MODEL FIELD BAKERY.

Instruction that will prove of value if not productive of an uninterrupted night's sleep will come tomorrow or Monday when the students will be called from their cots at 2:30 a. m. to see how the men of the field bakery from the Presidio of San Francisco start their baking operations. The bakers mix the dough for their bread at 3 o'clock in the afternoon and start baking two hours after midnight. The students will be called out only once during the camp, however, to watch the baking operations begin at the model field bakery, the best that can be erected in a camp.

### INSPECTION EACH NIGHT.

Hereafter there will be an inspection of camp each night at 11 o'clock to determine if all the young men have reported back for duty after their evening of freedom. No student will be allowed out of camp after 11 o'clock excepting when he is attending some social function at Pacific Grove, Monterey or Del Monte that has the approval of the commanding officer at Camp Murray.

### LOTS OF SPORT.

The following notice issued today by Lieut. C. R. Bennett, Seventh Infantry, adjutant and camp athletic officer, gives some idea of the pains he is taking to provide healthful and clean amusement for the students. In part the notice read as follows:

"For those who desire to play tennis a court just beyond the first house on the right-hand side of the road west of camp is available, also the tennis courts near the hotel in Pacific Grove, and those in the Del Monte Hotel grounds. These courts may all be used free of charge.

"Baseball grounds between the camp and the Pacific Grove Railroad depot may be used at any time. Tickets for roller skating in the rink at Pacific Grove may be obtained from the adjutant or sergeant-major at camp headquarters. Those tickets will be provided with skates without charge and each student is permitted to skate as long as he desires.

"It is suggested that parties might be made up as it is thought that more pleasure would thus be derived than if individuals went alone or in small groups. Wear civilian clothing when going to the rink as men not wearing a coat will not be admitted. On Tuesday, Wednesday or Friday nights the students company as a whole may use the Del Monte bath house. Swimming may be learned without any danger whatever and much pleasure be had. Water is warm and is supplied daily. Bowling alleys are available in the Hotel Del Monte grounds. It is suggested that those of you who play tennis arrange a tournament among yourselves, that you arrange for say a couple of ball games a week and any other forms of athletic amusement that you desire. Every Saturday night at both the Del Monte and Pacific Grove Hotels informal dances will be held. These dances are for the guests of the hotels mentioned but all students have been favored with an invitation to be present whenever they so desire. There is no charge for admission. I will be very glad to be of any assistance possible in arranging tournaments, contests, etc., and will also thank you to submit to me any suggestions that you care to offer."

### FREE FROM TEMPTATIONS.

Camp Murray is far removed from any harmful outside influences. Pacific Grove is a prohibition town and known locally as "the city of churches." No student could be under better moral influences at home than he is here or freer from temptations and in addition to the splendid effect of rigid military discipline. The students have the benefit of out of door life in a perfect climate and in a camp more sanitary and healthful than private camps could be, inasmuch as there are bathing and sewage facilities within the camp proper, running water at the end of every company street and a splendidly equipped hospital tent with the pick of the army medical corps men in charge. Should any illness occur it will not be because every possible precaution known to military medical officers has not been taken to prevent it and judging from the husky looking boys in camp the medical corps men will not have much work to do while camp lasts.

Stringency.

## OAKLAND STOPS PUBLIC WORK.

**ABOUT THREE THOUSAND MEN THROWN OUT OF JOBS.**

**Unable to Sell Its Bonds, the Municipality Asks Voters to Increase Interest Rate Twenty-five Per Cent.—Securities May Be Sold Over the Counter.**

[BY DIRECT WIRE TO THE TIMES.]

OAKLAND, July 5.—[Exclusive Dispatch.] After an investigation made by City Architect J. J. Donovan and Commissioner of Public Works Harry S. Anderson, the latter said today that owing to the failure of the present 4½ per cent. municipal bonds to sell, there are from 2500 to 3000 men of Oakland out of work and that the city is losing weekly pay rolls aggregating nearly $50,000 because all work was stopped on the City Hall, municipal auditorium, schoolhouses and water front improvements.

He said:

"This condition will exist until after the election called for July 22, when the people will be asked to permit the City Council to fix a higher rate of interest on the old bonds, but not to exceed 5½ per cent. Many think that the Council is asking for a new bonded indebtedness, but that is not so. The only new issue is for sufficient money to complete the new City Hall, and all the other bonds are merely what remain unsold of previous issues already voted by the people.

"If this provision was in effect now, allowing increased interest, sufficient bonds to tide over the depression could be sold at 5 per cent. All that is needed now is to sell $1,000,000 worth. And by the time it is necessary to sell the balance, 4½ per cent. or less may be required.

"This, however, cannot be foreseen, and in the meantime, those who are losing by it are the men who were employed on the buildings and those who supply the wants of the working men. Whether it is worth while to increase the interest on a proportion of the existing bonds and keep Oakland men to the number of nearly 3000, at work and have nearly $50,000 paid out in wages every week, or whether all work shall continue at a stand still, adding to the present local shortage of ready money, is a question which the people must decide for themselves on the day of the election."

If the plan carries, the City Council will also be empowered to issue the bonds in denominations of $100 and sell them over the counter to the small investor. It is stated that in this case there will be no murmurings on the part of the small bond buyer if the interest is fixed at 5½ per cent.

Bards.

## WELSH SELECT CALIFORNIA.

**PACIFIC COAST CAPTURES NEXT INTERNATIONAL EISTEDDFOD.**

**Archdruid Institutes the Gorsedd, the Only One in United States. Seven Mixed Choirs Competed at the Pittsburgh Meeting, Which Closed Yesterday.**

[BY A. P. NIGHT WIRE TO THE TIMES.]

PITTSBURGH, July 5.—The ringing voices of almost a thousand singers brought the International Welsh Eisteddfod to a close tonight after five days of what the officers declared to be the most successful meeting of Welsh people ever held in the United States. The next meeting will be held in San Francisco in 1915, preliminary arrangements for the Eisteddfod having been completed today.

The last sessions were given over to some of the most interesting features of the Eisteddfod, chief among them being the competition for mixed choirs of 150 members each. The choir entered were Cleveland, Pittsburgh, Choral Union, Monongahela Valley, Philadelphia competitive choir, Hayden Choral Society of Chicago and the Scranton Choral Union.

An interesting feature of the day's programme was the final ceremony in connection with the institution of tthe Gorsedd, the only one in the United States. Robed in the handsome vestments of his office, the Rev. Dr. Evan Rees, Archdruid of Wales, tied to the arm of each bard, who had passed the required examinations, the ribbon of his degree.

### HEIGHT OF POLICE CRUELTY.

**Inflict Third Degree by Taking Cigarettes from Man Arrested in Chicago on Murder Charge.**

[BY A. P. NIGHT WIRE TO THE TIMES.]

CHICAGO, July 5.—Deprivation of cigarettes is the "third degree" being inflicted on Pano Noum, arrested in connection with the murder Tuesday night of Mrs. Florence Woodruff.

Noum has refused to talk and the police took his cigarettes away from him today and refused to allow him to buy any more. The man raged for a time and then subsided into absolute silence.

He is a Macedonian and smoked continually until the police hit upon the idea of depriving him of his tobacco.


## Wives of Drinking Men

You can save your drinking husbands and sons by giving them the Neal Treatment, which is a safe, sure internal vegetable remedy that removes all craving for drink in three days without the use of hypodermic injections. If your husbands and sons are discouraged by repeated failures to stop drinking of their own accord, you should act for them, at once, and give them the Neal Drink Habit Treatment at the Neal Institute, or at home, and restore them to sober, useful lives. The Neal Treatment means to them sobriety, while continued drinking always ends in ruin.

Call at the Los Angeles Neal Institute, 945 South Olive street, or 160 Hill street, Ocean Park, California, and investigate proofs and references, or, write or 'phone for book of information. 'Phones: Broadway 4602; A4072. Drug Habit successfully treated.

HUDDEL

## Good Dentistry

**Are you interested?**

**We have every facility for doing high class work. Our offices are the largest and most complete in the city. We do the best work. Fillings, Crowns, Bridges, Teeth—without plate. Low prices. Guaranteed work. Sterilized instruments. Once a patient—always a patient of**

## Dr. W. F. Huddel

**RELIABLE DENTIST**

**OFFICE HOURS—8 to 8:00 Sundays, 9 to 12**

**202½ South Broadway, corner Second, over Drug Store—Front rooms, 202-3-4**

## Furniture

**at Low Rent Prices**

Our location out of high rent district makes it possible for us to sell you furniture fully one-third less than others.

Stock comprises everything in furniture line.

See us first for prices.

**FOLEY FURNITURE CO.**

**937-943 South Los Angeles Street.**

**YOUR SUMMER SEWING ON**



## The Nature Form Co. Dress Forms

—You can cut, fit and finish gowns, shirtwaists, underwear, etc., everything that you have previously supposed no one but a professional seamstress could make, with astonishing ease, and without once trying on yourself until complete, if you but have your own exact figure to sew on.

—Two thousand users bespeak the merit of our made-to-order dress forms, and are thus saving 90 per cent. of the cost of their clothes.

—By a patented process of manufacture and scientific system of measurements we produce for you an exact model of you—arms, bust, skirt and poise collapsible and adjustable to any size or position,—JUST LIKE YOU.

—Our Made-to-Order Corsets, Brassieres, Etc.

—Our long experience in the manufacture of fac-simile dress-forms, necessitating the detailed study and requirements of the individual figure, enable us to know exactly the style and fit of corset necessary for the improvement of yours,—modelled according to the very latest French designs,—assuring absolute comfort because they fit,—giving grace, elegance and symmetry to your appearance because we know how to fit.—YOUR FIGURE IS OUR STUDY.

—Our Materials are of the very latest importations, bright and new.

—Very simple instructions for ordering by mail.

—DEMONSTRATIONS, SAMPLES, MODELS, ETC., AT OUR OWN PUBLIC DISPLAY ROOMS, FIFTH FLOOR, LUCKENBACH BLDG., 317 South Hill Street.



## the Chickering Player Piano

## A Perfect Instrument

When you have heard some great Pianist play the Chickering Piano you said, "When I can get that tone in a Player Piano I will buy it." Right now, at this store, you can purchase a Chickering Player Piano—an instrument that embodies the true Chickering tone.

**With this instrument in your home you will immediately be able to play like a virtuoso, to produce those delicate tone-shadings that set the great Pianist apart from the ordinary.**

Not until the House of Chickering could produce a perfect instrument would they give it to the world. Years of experimentation, investigation and endeavor are behind the Chickering Player Piano.

In a word it is an instrument worthy of the illustrious name of Chickering—an instrument whose greatness can be measured only by that of the Chickering Piano itself.

Come tomorrow for a demonstration. We urge all musical people and music-lovers to see, hear and play the Chickering Player Piano.

## The Chickering Ampico

Of equal importance is this first announcement of the Chickering Ampico—an instrument that reproduces the playing of the greatest pianists of the world in a manner hardly conceivable. Just as the camera reproduces and faithfully pictures the features of a beautiful face, so does the Chickering Ampico "photograph" and reproduce, in minutest detail, the playing of the famous pianists. We urge you to come and hear this remarkable piano.

**Southern California Music Company**

332-4 BROADWAY LOS ANGELES

STORES AT RIVERSIDE - POMONA - SAN DIEGO - SAN BERNARDINO

## Good Pianos for Little Money

**YOU CANNOT AFFORD TO MISS THIS.**



Open Evenings Until 8 o'Clock

*We Are Closing Out Our Entire Stock of Slightly Used Pianos and Player Pianos*

40 Stores

Prices so low and making terms so reasonable that every one of these used Pianos and Player-Pianos will find a quick buyer.




**PIANOS**

| | |
|---|---|
| Chickering | $157.00 |
| Weber | $219.00 |
| Kranich & Bach | $156.00 |
| Vose & Sons | $137.00 |
| Kimball | $215.00 |
| Decker & Sons | $198.00 |
| Schubert | $168.00 |
| Wegman | $142.00 |
| Bush & Gertz | $186.00 |
| Carleton | $158.00 |
| Hale & Co. | $28.00 |
| Gerold & Bros. | $35.00 |

**PLAYER PIANOS**

| | |
|---|---|
| Reed & Sons, 88-note | $362.00 |
| Autopiano | $256.00 |
| Steger & Sons | $288.00 |
| Krell Auto Grand | $385.00 |
| Knabe Angelus | $575.00 |

If you can't make a payment now just point out the Piano you want. We will make a price on it that will astonish you, put it aside, and you can begin your easy payments when it suits you.

Don't fail to visit the big Player-Piano House at once. Opportunities like this come but seldom.

The Nation's Largest — Eilers Music House, 344 S. Broadway — Biggest Busiest Best

## VICTOR--EDISON COLUMBIA TALKING MACHINES

Hear the new Edison Disc Phonograph and all the other makes side by side. Visit our Main Floor Record Department.

Eilers Music House, 344 S. Broadway

WHERE EVERY LATE RECORD CAN BE HEARD

## Pumps

which produce results. The Layne & Bowler Patent Centrifugal Pumps produce the maximum amount of water at the minimum cost. Investigate our Oil and Water Well Screen and Scientific Systems of Water Development.

THE LAYNE & BOWLER CORP. 900-910 Santa Fe Ave., Los Angeles.

Green's

Large, Exclusive Picture Store Our New Home 815 Hill, opposite Hamburger's.

## The Times Free Information Bureau

619 South Spring Street

ADVERTISING COPY AND SUBSCRIPTIONS RECEIVED.

THE TIMES' FREE INFORMATION AND RESORT BUREAU is for the accommodation and benefit of persons seeking interesting routes of travel, desirable hotels and resorts, information and transportation at the seashore or in the mountains.

Prevailing rates are furnished by competent attendants and by correspondences to the general public regarding rates and attractions of railroad and steamship lines, hotels and pleasure and health resorts. Photographs, descriptive circulars and transportation literature may be had on hand for inspection and distribution. Times readers can obtain here in a few minutes without the delay incident to writing for it, all the information necessary for a safe and enjoyable journey or vacation. This service is absolutely free. Literature also may be obtained at the New Times Building, Broadway at First street.

PERSONS CONTEMPLATING VISITING LOS ANGELES ARE PRIVILEGED TO HAVE THEIR MAIL ADDRESSED TO THE BUREAU.

### Resorts.

## MT. WILSON

Hotel, European plan, $1.00 and up. Meals a la carte.

## STRAIN'S CAMP

Housekeeping tents, grocery store, tennis. Dancing every week night. Auto stage leaves Pasadena office 9:30 every morning. Trail animals from Sierra Madre Stables. For information and literature see Times Information, Peck-Judah, Pacific Electric, Security Savings Bank, or call Pasadena Office, 173 E. Colorado st. Tel. Colo. 258.

**SAN GABRIEL CANYON RESORTS** Stages Leave Azusa Daily—9:30 a.m.

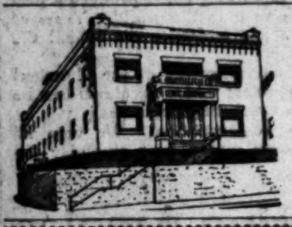
**CAMP BONITA** At the junction of the main San Gabriel River and Cattle Canyon Creek. Boarding and housekeeping tents. City office, 749 South Hill Street.

**COLD BROOK CAMP** Headwaters of the San Gabriel. Elevation 3500 ft. Good boating, fishing, hunting. Two streams. W. G. Custer, Azusa, Cal., or 511 H. W. Hellman Bldg., Los Angeles.

**CAMP RINCON** Hotel or camp life, "curative Springs," trout fishing, large swimming pool, tennis, bowling, billiards, barber, sanitary. H. Briggs, Mgr., Azusa, Cal. Both Phones 4621. Monday, Tuesday, 621 Central Bldg.

**FOLLOWS CAMP** OLDEST CAMP IN THE CANYON. Special Rigs or Saddle Horses at any time. Address R. M. FOLLOWS, Azusa, Cal. Either Phone "32."

Information, folders, rates—"TIMES" INFORMATION BUREAU or PECK-JUDAH CO., 619 South Spring Street.



## —THE— St. Edgar Hotel

NEW AND MODERN HOUSE OF 30 ROOMS. Equipped with hot and cold water, private baths, roof garden and sun parlor. Telephone in every room. "A clean place for clean people." Rooms single or en suite, $2 per day and up. Telephone Sunset No. 1. One block from car line. Corner Emerald and Bonita streets. REDONDO BEACH, CAL.

**$17.50 Per Week**
**American Plan**



## THE HOTEL AT BEVERLY HILLS

(Between Los Angeles and the Sea)

Two Hundred Suites—Sleeping porches—Amid a Luxury of Green Lawns and Fragrant Flowers. Polo, saddle horses, ponies for children, golf, tennis. Cars Direct to City from Hotel—Thirty Minutes' Ride. Fireproof Garage—Electric Charging Station.

**RADIUM SULPHUR SPRINGS** Melrose Ave. and Gower St., Los Angeles.
**Take Baths in Liquid Sunshine**

NATURAL MINERAL WATER. IT SPARKLES AND FOAMS LIKE CHAMPAGNE. Drink the most radio-active natural curative mineral water. It purifies blood, keeps you young, revivifies, rejuvenates your whole body. HOT BATHS cure Rheumatism, Colds, Poor Circulation, Sciatica, Diabetes, Stomach, Liver, Kidneys, Bladder, Blood, Bright's, Nervous and Female Troubles. Makes skin velvety, stops hair falling out. Physician in charge. Read for Booklet. Mailcox Avenue cars at West 7th St. direct to springs. Telephone 52483.

## Wheeler's Hot Mineral Springs

86 from Los Angeles via S. P. to Nordhoff, and 7½-mile stage ride to Wheeler's Hot Springs and return. Altitude, 1,640 feet. Shady mountain stream. Rambling, good trails and saddle animals. Hot mineral water tub and plunge baths. Cottage rooms, board and baths, $14 to $18 per week. Furnished tent cottages for housekeeping. Wheeler's Cold Springs Fishing Camp on the Sespe River run in connection. Particulars at Peck-Judah Co., 619 South Spring, the Times Bureau, or write or phone manager, Nordhoff P. O., Ventura Co.

**OVERLOOKING THE OCEAN**
THE BEAUTIFUL
## KING GEORGE HOTEL

OCEAN PARK — ROSE AVE. AND OCEAN FRONT

Roof Garden Cafe. Palm Room. Grill. Service a la Carte.

"The Most Delightful Hotel in the World."—Sarah Bernhardt.

HOTELS

**THE MARYLAND** Open all the year.
**THE HUNTINGTON** Opens December, 1913.
PASADENA, CALIFORNIA
Bungalows in connection. D. M. Linnard, Manager.

**STURTEVANT'S CAMP** Now open. Beautifully located seven miles from Sierra Madre. Safe and easy trail. New dining room open June 15. Furnished tents for housekeeping. Delicatessen and general store. Inquire Times Information Bureau, Peck-Judah or address or phone J. M. Beard, Sierra Madre, Cal.

**ORCHARD CAMP** Most accessible mountain resort in Southern California. 1½ miles from Sierra Madre on the Mt. Wilson trail. Elevation 3500 feet. Fine stream, interesting trips, dancing and other amusements. Tents furnished for housekeeping. Camp store. Take Pacific Electric to Sierra Madre. W. HUSTON, Prop., Sierra Madre. Phone 46. Trails, Times Information Bureau or Peck-Judah Co.

**Carter's Camp** Opens July 5. Get infmtn. bureaus. Make reservations at once. A. N. Carter, Sierra Madre. Red 30.

**Lyon Springs** Mathija Canyon, elevation, 1,320 feet. Sulphur springs, fine fishing and hunting, tennis court, croquet, dancing. Rooms and board, including baths, $2.00 per day. Furnished housekeeping tents, $2.50 per week up. Stage meets S. P. train at Nordhoff. Literature at Times Information Bureau. Address Manager, Lyon Springs, Ventura Co., Cal. Long distance phone.

**OAKGLEN LODGE** 5900 feet elevation. High above the fog. Horseback riding, tramping, picnics, tennis, dancing. Lodge Auto upon request, meets 11 a.m. train at Redlands. Round trip $2. Over months $5. Address MISS A. M. WOODFORD, Redlands. Phone Redlands Suburban 9038, or Peck-Judah Co., Los Angeles.

**OCEAN PARK HOTEL EDMUND**

Up-to-the-minute with every modern convenience. Perfect Service. Most Reasonable Rates.

**Glenn Ranch Mountain Resort.** Most picturesque scenery, desirable elevation, splendid automobile road, and excellent accommodations. Spend your vacation here. Daily automobile stage from San Bernardine meets Santa Fe train leaving Los Angeles at 1 p.m. Literature and reservations Times Information Bureau, 619 So. Spring St. Address DOUGLAS P. CHAMPION, Keenbrook, Cal., Proprietor. Phone San Bernardino 2F14.

**Yellowstone Excursions.** 31 days from Los Angeles $145; 11 days, $120. All expenses paid. Vacation and sight-seeing trip combined. WEBER & ARMSTRONG, 318 Grant Bldg., Los Angeles. Main 5352; F6429.

**GLEN ALPINE SPRINGS, Lake Tahoe** Spend your vacation in California's Switzerland. A dozen peaks to climb. Forty lakes to fish. Auto stage. Tramping. Horseback riding. Boating. Campfire. Dancing. No poison oak. No rattlesnakes. Make reservations early. Folder at Times and Peck-Judah Information Bureaus, S. P. Offices or C. M. Scarborough, Mgr., Glen Alpine, Lake Tahoe, Cal.

**YOSEMITE CAMPING PARTY**

Leaves July First. One month, $77.25; two weeks, $54.50; all expenses paid. Book today. Last chance. WEBER & ARMSTRONG, 318 Grant Building, Los Angeles. Main 5352, F6429.

## Paso Robles Hot Springs

**Baths—Golf—Recreation**

EXCURSION RATES. WRITE FOR BOOKLET D.

**FOREST HOME** Fishing at its best now. Get your TROUT. 17 miles east of Redlands. Good auto road—6 per cent. average grade. Hotel open. Finest table. Best accommodations, boarding or housekeeping. Courteous treatment. Rates reasonable. A real mountain camp, a mile high, among the pines. Tennis court. Full particulars at Times Information Bureau, or address Manager FOREST HOME OUTING CO., Forest Home, California.

**Hoegee's Camp** Now open in the beautiful Santa Anita Canyon, six miles from Sierra Madre, via Government or Sturtevant Trail. Furnished tents, fine dining-room and every facility for rest, recreation and pleasure. Literature, 324 E. Third, or Times Information Bureau, 619 So. Spring St.

**MOUNTAIN** Camp Idyllwild, the most beautiful mountain resort in southern California, will open under new management June 1. Reached by (Strawberry Valley) Santa Fe R.R. to San Jacinto, thence by auto. Rooms and board and cottages and tents for housekeeping. Store, dairy, laundry, ice plant, electric light and postoffice. Send for folder to G. B. HANNAHS, Mgr., Idyllwild, Cal. Strong & [illegible] Van Nuys Bldg., Los Angeles.


### ENDS THREE YEARS' FIGHT.

**Porter Charlton Goes to Italy This Week to Answer for Murder of His Wife.**

[BY A. P. NIGHT WIRE TO THE TIMES.]

JERSEY CITY, July 5.—Porter Charlton will start for Italy during the coming week to answer for the murder of his wife, Mrs. Mary Scott Castle Charlton, according to the present plan of the authorities here.

P. P. Garven, who has represented the Italian government in the case, today, received from Washington the decision and mandate of the United States Supreme Court that Charlton must be surrendered to Italy. Mr. Garven has sent the papers to the Federal District Court in Trenton and will communicate at once with the Italian Consul-General in New York.

Mrs. Charlton was slain in 1910 while she and Charlton were on a honeymoon trip. Her body was placed in a trunk and thrown into Lake Como, Italy. Charlton fled to this country, where he was arrested upon stepping ashore at Hoboken, confessed and began his unsuccessful three years' fight against extradition.




IN HEART OF CITY
**HOTEL SAVOY**
SEATTLE
"Twelve Stories of Solid Comfort"

In the centre of things—theatres and stores on both sides. Building absolutely fireproof—concrete, steel and marble.
EUROPEAN PLAN—$1 per day up
With Baths—$2 per day up

MODERN rooms, close to ocean, Bellevue Apartments, Double Terrace and Ocean Front Promenade, Santa Monica, is the place to be for a day, week, month or season.

**A Splendid Plunge.**
Bernheimer riding, etc., at Wheeler's Hot Springs.

### Los Angeles Hotels.

## NEW HOTEL BROADWAY

208 N. BROADWAY, OPPOSITE COURTHOUSE. "COOLEST HOUSE IN CITY." 250 Rooms. Very desirable location, one block from new postoffice and car service in all directions; all light and airy rooms; delightfully cool and pleasant during summer; elegant furnishings, handsome lobby, free telephone in rooms, elevators, hot water, private baths, roof garden; in fact, every modern convenience and a very desirable house. Rates 75c to $1 per day; $3 to $4 per week; with private baths, $6 to $12; also have desirable housekeeping apartments in annex. NOTE—Completely renovated and refitted and is in the best bright and clean condition for summer trade, and our prices, you will notice, are just as moderate and popular as ever. HOME PHONE 10447, SUNSET BDWY 8760.

## RAMPART APARTMENTS, G. E. Morrill, Mgr.

West 6th and Rampart Sts., between Westlake and Sunset Parks in the beautiful Westlake and Wilshire Boulevard District.

The Rampart is a new, modern, fire-proof building of concrete, finished in hardwood. Built-in buffets, marble and tile bathrooms, with showers. Extra large clothes closets, perfect ventilating and steam heating systems. Spacious living, dining, bedrooms and kitchens, perfectly equipped. Large balconies, sun parlors, hall and billiard rooms, roof garden, etc. Elegantly furnished, surrounded by homelike atmosphere. No extra charge for telephone, gas, electricity or daily cleaning. Unexcelled service. Servants' quarters. The magnificence of the Rampart excels in every respect any apartments west of New York.

## THE BRYSON APARTMENTS

Wilshire Boulevard and Rampart Street, in heart of the beautiful Westlake District.

Not excelled by any apartment in the world. Ten-story (R.I.C.) solid stone building. Fireproof.

One, two, three and four-room apartments, all sunny. Hardwood finish throughout. All apartments contain extra large living, dining and dressing rooms, closets and private halls; tile bathroom with shower in each; also tile floors in all kitchens. Perfect ventilating, steam heating and filtered water systems. Amusement rooms and roof gardens. All elegantly furnished, perfect in every detail, and conducted for people of refinement desiring a homelike atmosphere with beautiful surroundings. No extra charge for telephone, gas, electricity or daily cleaning of the apartments.

**THE BAKER, Apartment Hotel** Corner of Tenth and Francisco Sts., half a block west of Figueroa. Easy walking distance, convenient to all car lines. Contains fifty-four two and three-room apartments, all rooms, including baths and kitchens, outside and airy. Apartments handsomely and tastefully furnished in mahogany. Beautiful court, electric fountain, elegantly furnished lobby, ball room, billiard room, electric elevator, steam heat. One of the most beautiful and homelike apartment houses on the Pacific Coast. Service unexcelled. Both phones, all night service. GET OUR SUMMER RATE. C. W. BAKER, Owner and Proprietor.



**Huntley Apartments**
1207 WEST THIRD STREET.

Ten minutes' walk from Third and Broadway or take Crown Hill car line. New concrete building. Two, three, four and five-room housekeeping apartments. Free garage, two cement tennis courts. MAIN 8245; HOME 10193.

**West Side Apartments** The City's Model Apartment Building. Brand new; close-in; walking distance. A few single and two elegant double apartments left. Special summer rates. 1054 Ingraham St., Los Angeles, Cal. L. M. BARKER, Prop. Phone Main 6202; Home 554803.

## LEIGHTON HOTEL

Opposite Cool, Scenic Westlake Park. 2127 West Sixth St. Summer Rates. Sunday Dinner at 4:30, $1.00. LEIGHTON HOTEL CO., I. M. WOLFE, Pres. and Mgr.

**HOTEL BERG APARTMENTS** on 8th near Figueroa St., 918 W. 8th St. Walking distance. New and elegantly furnished two and three-room apartments, with single rooms. First-class in every detail. Reasonable rates. Every comfort. F6332.

**THE KENDIS APARTMENTS 1710 West Sixth Street** Take 1st and 4th Sts. Loop Car.

Two and three room apts., with or without hotel service. Beautifully furnished, everything complete. Special attention to the social side. Bachelor Apartments to be had. Summer rates. All night service. Also garage accommodations.

**Fowler Apartments—Unfurnished**

the only strictly high class apartment house in the city where apartments may be had unfurnished. 2, 3, 4 and 5-room apartments. Each apartment a home. WASHINGTON ST. AND UNION AVE. PHONE WEST 45—20506.

### Resorts.

SPEND THE SUMMER AT FIREPROOF

**Hotel Virginia** Long Beach





"THE CENTER OF ALL SUMMER ATTRACTIONS AND SOCIAL ACTIVITIES." Luxurious accommodations for 400 guests. Conducted on the American plan and famous for its excellence in cuisine and thoroughness of service. Guests are extended all privileges at the famous Virginia Country Club, maintaining the most picturesque 18-hole golf links in the West. Surf bathing, Tennis and every summer diversion. Phone for rates and reservations to CARL S. STANLEY, Manager.

**SPECIAL ATTRACTIONS**
**FRIDAY--SATURDAY--SUNDAY**
**July 4th, 5th and 6th**

Santa Monica — HIGH CLASS ENTERTAINERS—EXCELLENT MUSIC—DANCING EVERY EVENING. SUNSET INN, REGULAR ORCHESTRA IN BALL ROOM. HARRY A. GONDIN, Mgr.

## Ye Alpine Tavern

Mt. Lowe—Hotel and Cottages. Remodeled and refurnished. Private Baths and modern conveniences. Rooms $1 up. Meals a la carte at reasonable prices. No consumptives. Reservations at Pacific Electric Information Bureau, 6th and Main. Home 60291, Main 5900.

**Rustic Camp** 2000 ft. Elevation, heart of the Coast Range Mountains, 1¼ miles north of Piru. S.P.R.R. Beautiful scenery. Pure mountain water. Sulphur and iron springs. Large sulphur plunge, hot shower and tub baths. Swiss and tent cottages. Large screened, shaded dining and amusement hall. Home cooking. Rates $10 and $12 week. Special R. R. rates. Reservation and information at Times, Peck-Judah, S. P., Security Trust and Savings Bank Bureaus, or F. B. REICHENBACH, Prop., Piru, California.

**Seven Oaks** Excellent place to bring the family. O. K. for children. Lots of green grass, fresh milk and vegetables. Address Manager 7 Oaks, Redlands, Cal., or see Peck-Judah Co., 623 S. Spring St.

**TALLAC, LAKE TAHOE** Most scenic resort on Tahoe; 14 small lakes near by; fine livery; automobile road now open via Placerville; State Road; much the shortest and best route; auto stage now running between Tallac and Placerville; June fishing always best. LAWRENCE & COMSTOCK, Tallac, Cal.

**$42.50** YOSEMITE **$52.50**
Five-day trip. Every Saturday. Ten-day trip.

Includes all expenses at Camp Lost Arrow. The only centrally located camp in the valley, and the best service. Reservations made for other dates. Recob's California Tours. 320 Grosse Building, 124 West Sixth st., near Spring. Phones: Main 1615, F5665.

**Switzer's** The Alpine resort of the Arroyo Seco Gorge, twelve miles from Pasadena. New stage road and government trail. Tennis and other amusements, fascinating side trips. Screened cottages, furnished housekeeping tents. Folders at Information Bureaus. Address Lloyd B. Austin, Box 744, Pasadena. Phone Fair Oaks 22F2.

**WEBER'S CAMP** Coldwater Canyon, branch of the San Gabriel. Elevation 4300. Fine trout fishing. Delightful side trips. Dining-room and housekeeping tents. Stage leaves San Dimas, Sunday, Tuesday, Thursday. Take 7:30 a.m. Santa Fe or 7:45 a.m. Pacific Electric. JOHN P. WEBER, San Dimas, Cal. Phone Home 22F, Sunset 472. Further particulars Times Information Bureau.

**AL-TAHOE—On Lake Tahoe**
THE IDEAL FAMILY RESORT.

All modern accommodations. Popular rates. Fine bathing, fishing and outdoor sports. Cement tennis court, and superior appointments. AL-TAHOE is located on the fine Auto road via Placerville. For folders, auto map and information address LIBERTY INN, Al-Tahoe, Cal.

**Yosemite Excursions** Special Train through to the Scenic Valley in 16 hours. Reduced Rates. All expense 10 days, $48.55. Tickets good for ninety days. Make reservations early. Address YOSEMITE EXCURSION BUREAU, 600 South Spring St. Or Phone Main 4940, Home F1603.

**NEW VIENNA Bakery and Cafe** Breakfasts, Lunches, Dinners. For Ladies and Gentlemen. Vienna, German, French and English bakery goods made on premises and are unsurpassable. 226 South Spring St. Phones—Main 430, F5432.

**SAN LUIS HOT SPRINGS** New ownership and management. 10 minutes' walk to ocean beach. Salt water bathing and bathing. Abalone and moonstone beach. Trout fishing and boating on property. $12 to $15 per week. Round trip from Los Angeles, $9.95. From S. F., $16.75. Auto meets trains. For information apply Times Information Bureau or Peck-Judah Co., 623 S. Spring St. C. A. Griggs, Owner, San Luis Obispo, Cal.

### City Restaurants.

## CASA VERDUGO SEGUNDO

The home of genuine Spanish Cooking. The house of Senora Yorba y Sowl, famous for California hospitality. Spanish Dinners, 75 cents. Service a la carte from noon to midnight. 736 S. Spring St.


Political.

## BOLD FRAUD HE CALLS IT.

*Hatfield Scores Signing of Wrong Bill by Johnson.*

*Traces Substitution of the Juvenile Court Act.*

*But Predicts that Ruse Is Doomed to Failure.*

[BY DIRECT WIRE TO THE TIMES.]

SACRAMENTO, July 5.—[Exclusive Dispatch.] L. T. Hatfield, attorney for the Pacific Gas and Electric Company, and one of the most prominent lawyers of Northern California, has written a brief on the effect of the signing of the wrong juvenile court bill by the Governor, displacing Judge Wilbur at Los Angeles and Judge Hughes at Sacramento, although the Legislature expressly refuse to pass such a bill. That fraud was committed, he openly charges, saying:

"There is no division of opinion of the people of this State in relation to the fraudulent act of those persons who succeeded in reaching the Governor with the spurious juvenile court bill and defeated the legislative bill by an amazingly audacious fraud. That the bill that reached the Governor was deliberately and willfully passed up to him by a series of criminal acts perpetrated for the sole purpose of preventing the two judges of the juvenile courts from presiding in such courts, there can be no doubt. That an examination of the two bills will show that the cover of the bill actually passed was put onto the other bill; that the first printed page of each bill was printed off the same form, the title and first section being identical. The words are divided in the same place, and the punctuation identical and in every way these pages are perfect duplicates."

Mr. Hatfield is of the opinion that "the unworthy object of the bill will fall by its own weight." He points to the facts that the Supreme Court is one of general jurisdiction, that it is "the supreme court," which is by the terms of the bill itself given jurisdiction in juvenile cases, that while the court when acting under the law shall be known as the Juvenile Court, it is only the Supreme Court, that the Legislature does not have the power to create courts at will, that the only court authorized to act is the Supreme Court, and that there is a fatal element in the attempt to discredit the two judges of the court. He quotes decisions to support his view that the members of the Supreme bench will continue to be unfettered in their choice of an associate to handle juvenile cases.

Studious Retirement.

## THE PRESIDENT IN HIS ELEMENT.

**WILSON COMPLETELY ISOLATED AT CORNISH, N. H.**

**Sees His Summer Home for the First Time—Miss Jessie and Her Fiance Return from a Visit in Pennsylvania — Chief Executive Says He Intends to "Loaf" Awhile.**

[BY A. P. NIGHT WIRE TO THE TIMES.]

CORNISH (N. H.) July 5.—President Wilson, always fond of simplicity and seclusion when seeking rest and diversion from official duties, found in his summer home here, which he saw for the first time today, extreme isolation and quiet.

Arriving at noon at Hariakenden house, which has been leased for two years as a summer capital, the President saw nobody but members of his family.

Absolutely no one got inside the big gate, a quarter of a mile from the house, to catch a glimpse of the President. The evening was spent at home in the shadows of oil lamps and candles for there are no electric lights in Cornish.

The President's arrival attracted little attention. Windsor, Vt., the nearest town of any size to Cornish, contributed a handful of people out of its 2000 population to greet the President. Except for a single cheer there was no demonstration. Along the way some of the natives waved a flag and occasionally an apron fluttered, but the ascent of a three and a half miles to Hariakenden House was uneventful.

The secret service operatives grouped in a car behind trailed along with difficulty as the President's machine plowed through the loose sand and left in its wake an atmosphere thick with clouds of dust.

The weather was hot and sultry most of the day, but cooled somewhat toward evening.

The President was taken on a sightseeing tour of his home by Mrs. Wilson immediately on his arrival. He stepped out to the portico that fronts on the Connecticut River.

Looking down, however, he saw a moss-covered stream, shallow and filled with logs and debris.

The President took a nap in the afternoon and a short motor ride before dinner. Miss Jessie Wilson returned tonight with her fiance, Francis Bowes Sayre. They had been visiting in Pennsylvania and had spent today at Williamstown, Mass., with President Garfield of Williams College, of which Mr. Sayre is a graduate. The family circle was not complete, however, as Miss Margaret Wilson, the oldest daughter, is visiting near Madison, Wis., at the home of Mr. and Mrs. Joseph E. Davies.

The President brought with him only his physician, Dr. Cary T. Grayson, U.S.N., leaving behind all secretaries and stenographers. He said he expected to do no work but would "loaf." He denied himself to the correspondents throughout his visit, declaring that if anything important developed at Washington requiring comment from him he would go there immediately and become fully advised before expressing himself.

On Monday he probably will play golf. His schedule calls for departure on Tuesday, but there is a possibility that his stay may be lengthened if legislative affairs in Washington are not pressing.

Stampede.

## FOX FLASHES INDORSEMENTS.

**IT'S SENATOR WORKS AGAINST THE DEMOCRATIC MACHINE.**

**California Leaders, Male and Female, Fall Over Themselves to Recommend President's Appointee to the Sacramento Postmastership. Party Fight Keeps Wilson Guessing**

[BY DIRECT WIRE TO THE TIMES.]

SACRAMENTO, July 5.—[Exclusive Dispatch.] The fight over the postmastership at Sacramento is growing more interesting every minute. Thomas Fox, who was appointed, and whose appointment is being held up by United States Senator John D. Works on the ground that he has been a henchman of the Southern Pacific political machine for twenty years, claims to have received all the Democratic indorsements possible.

Here is a list of those who have declared Fox is their preference for the place, and they are in addition to many others which have been announced heretofore:

The Democratic National Committeeman, Senator Sanford, the members of the State Democratic Central Committee, signed by Chairman J. O. Davis and J. J. Scott, Secretary; Senator (now Commissioner) Caminetti, chairman of the State Legislative Committee; twenty-two out of the twenty-five Democratic members of the State Assembly, all the Democratic members of the State Senate and the Sacramento branch of the Woman's State Democratic Legislature.

If Works proves his case against Fox, President Wilson will have grounds for wondering where the Democratic party of California really stands.

### THE WEATHER BACK EAST.

**Heavy Storms in Lake Region Fail to Cool Off Territory East of the Rockies.**

[BY FEDERAL (WIRELESS) LINE TO THE TIMES.]

CHICAGO BUREAU OF THE TIMES, July 5. — [Exclusive Dispatch.] Freakish weather conditions brought cool breezes to some portions of the Lake region, although the rest of the country between the Rockies and the Atlantic Ocean continued to swelter. Heavy storms in the Great Lakes region were responsible for the respite in torridity here. Forecasters predict several days of normal summer weather.

Official temperatures today:

| | Max. | Min. |
|---|---|---|
| Abilene, Tex. | 92 | 72 |
| Atlantic City, N. J. | 78 | 70 |
| Boise, Idaho | 92 | 60 |
| Boston, Mass. | 94 | 72 |
| Buffalo, N. Y. | 76 | 70 |
| Charleston, S. C. | 88 | 78 |
| Chicago, Ill. | 92 | 76 |
| Corpus Christi, Tex. | 84 | 76 |
| Denver, Colo. | 94 | 60 |
| Des Moines, Iowa | 90 | 72 |
| Dodge City, Kan. | 96 | 74 |
| Duluth, Minn. | 72 | 50 |
| Eastport, Me. | 82 | 60 |
| Fresno, Cal. | 102 | 70 |
| Galveston, Tex. | 86 | 80 |
| Green Bay, Wis. | 78 | 64 |
| Hatteras, N. C. | 90 | 76 |
| Havre, Mont. | 78 | 50 |
| Helena, Mont. | 78 | 50 |
| Huron, S. D. | 82 | 56 |
| Jacksonville, Fla. | 92 | 74 |
| Kansas City, Mo. | 96 | 76 |
| Knoxville, Tenn. | 94 | 70 |
| Los Angeles, Cal. | 82 | 62 |
| Louisville, Ky. | 94 | 78 |
| Memphis, Tenn. | 92 | 76 |
| Modena, Utah | 94 | 56 |
| Montgomery, Ala. | 92 | 74 |
| Montreal, Quebec | 84 | 72 |
| Moorhead, Minn. | 74 | 56 |
| New Orleans, La. | 94 | 76 |
| New York, N. Y. | 88 | 68 |
| North Platte, Neb. | 90 | 56 |
| Oklahoma City, Okla. | 90 | 72 |
| Phoenix, Ariz. | 110 | 70 |
| Pittsburgh, Pa. | 86 | 74 |
| Portland, Or. | 82 | 60 |
| Raleigh, N. C. | 92 | 72 |
| Rapid City, S. D. | 84 | 54 |
| Roseburg, Or. | 78 | 52 |
| Roswell, N. M. | 94 | 66 |
| St. Louis, Mo. | 94 | 74 |
| St. Paul, Minn. | 74 | 62 |
| Salt Lake City, Utah | 84 | 58 |
| San Diego, Cal. | 74 | 60 |
| San Francisco, Cal. | 62 | 54 |
| San Luis Obispo, Cal. | 86 | 58 |
| Seattle, Wash. | 74 | 46 |
| Sheridan, Wyo. | 84 | 46 |
| Shreveport, La. | 94 | 74 |
| Sault Ste. Marie, Mich. | 80 | 58 |
| Spokane, Wash. | 80 | 54 |
| Tampa, Fla. | 88 | 74 |
| Toledo, O. | 90 | 74 |
| Tonopah, Nev. | 90 | 66 |
| Washington, D. C. | 92 | 74 |
| Williston, N. D. | 78 | 54 |
| Winnemucca, Nev. | 96 | 48 |


### San Francisco Hotels.

## BELLEVUE HOTEL

SAN FRANCISCO,
Corner Geary and Taylor Sts.
A Quiet Refined House of Unusual Excellence

American Plan—Room with Bath and Board from $4.00 a Day.
European Plan—Room with Bath from $2.00 a Day.
Special Monthly Rates.

A High Class, Family and Tourist Hotel. Half Block from Columbia Theater, and on the edge of the Retail Shopping District. Every room with Private Bath. Positively Fireproof.
W. E. ZANDER, Manager.

Booklets at 619 South Spring Street.

## HOTEL STEWART

San Francisco

Geary St., above Union Square.
European Plan, $1.50 a day up.
American plan $3.50 a day up.

New steel and brick structure. Third addition of one hundred rooms now building. Every comfort and convenience. A high-class hotel at very moderate rates. In the center of theater and retail district. On car lines transferring to all parts of city. Electric omnibus meets all trains and steamers.

Full particulars from our Special Representative.

D. F. ROBERTSON, Steamship Dept. Calif. Savings Bank, Spring and Fourth Streets, Los Angeles.

## HOTEL ST. JAMES

Van Ness Ave., near McAllister,
SAN FRANCISCO.

Highest class family hotel in the West at reasonable rates. Beautiful lobby, 2000 sq. ft.; cafe and cafeteria in connection. Take No. 6 McAllister St. car at Market St. or cab at our expense.

RATES 75c DAY, $3.00 WEEK UP.
Edwin Selig, Prop.


Washington.

## HOUSE SHIES AT LAWYE

*Refuses to Employ Co... Lobby Investigation.*

*Levy Argues that Co... Needs No Vindicatio...*

*Says Democratic Unrest Cost Nation a Billio...*

[BY A. P. NIGHT WIRE TO THE T...]

WASHINGTON, July 5.—The ... wrestled several hours today ... proposal for a lobby investi... its own account and finally ... a vote until Wednesday. ... debate had been "limited" ... hour, it raged throughout the ... sitting and ignoring warnings ... publican Leader Mann to "get ... to business," adjournment was ... on account of the lack of a ... Apparently sentiment was ... unanimous for an investigation.

A resolution from the Judiciary committee proposed not only an investigation by a committee of ... Martin M. Mulhall's charges that congressmen had been influenced by the lobby of the National Association of Manufacturers, but also an investigation of the whole "lobby" question. Before the House adjourned amendments accepted had the effect to broaden the scope. The House investigation probably will be broader than that of the Senate. The most noteworthy feature was the defeat of a provision far the employment of counsel by the House Committee.

Representative Levy of New York flatly opposed to the investigation, suggested the possibility that Untermyer, counsel for the "Money Trust" Committee, might be employed.

Representative Henry of Texas defended Untermyer and his methods of work, adding that he had been employed by the House Committee who was contemplated as assisting the lobby inquiry.

Finally the provision for counsel was dropped. Mr. Henry announced Wednesday will renew the fight for the employment of counsel.

An unsuccessful effort was made to limit the time for report of the committee to September 1 next, and an amendment to require all business to be open was still pending.

### BLANKET INVESTIGATION.

Senators Reed and Walsh, after examination of the mass of telegrams, letters, telegrams and expense accounts, subpoenaed by the House Committee, have determined to introduce all of the papers and testimony before the committee this week. Every opportunity will be given to the House to examine letters.

Under a blanket clause in the resolution the House committee will have almost plenary authority to investigate all lobbying activities at present. Regarding the sensational charges of Mulhall that the resolution provides that the committee shall determine whether or not the lobby of the National Association of Manufacturers or the association's officials in fact reach or influence, whether business, political or sympathetic persons or otherwise, and by what motives and if so when, by what means and in what manner."

The resolution further provides that the committee shall also determine whether money was used or other influence was exerted by the National Association of Manufacturers or its agent to accomplish the defeat of renomination or election of any candidate for Congress, whether members of Congress have been influenced by the association for the same purpose, payment of any improper purpose, whether or not and whether improper influence was exerted by any person connected with the appointment or selection of committee of the House.

Representative Kelly of Pennsylvania, Progressive, reported the resolution, saying the question was not whether "this government has been run by and for the people" but whether it has changed into by and for the interests of big business.

### COST NATION BILLIONS.

Representative Levy of New York opposed the investigation. "The country has had enough investigations," he declared. "They have caused unrest and depression in the business world, have caused the depreciation of billions of dollars in securities. The cost of the investigation caused the withdrawal of the greatest merchants and the greatest benefactors of this country. He contended no investigation was necessary to vindicate the integrity of the House.

### MOTHERS AT ICE HEARING

**Testify as to Suffering of Babes Because of Cincinnati Judges Fix Injunction Rate.**

[BY A. P. NIGHT WIRE TO THE TIMES.]

CINCINNATI, July 5.—[Exclusive Dispatch.] Freakish weather conditions brought cool breezes to some portions of the Lake region, although the rest of the country between the Rockies and the Atlantic Ocean continued to swelter. Heavy storms in the Great Lakes region were responsible for the respite in torridity here. Forecasters predict several days of normal summer weather.

Official temperatures today:

| | Max. | Min. |
|---|---|---|
| Abilene, Tex. | 92 | 72 |
| Atlantic City, N. J. | 78 | 70 |
| Boise, Idaho | 92 | 60 |
| Boston, Mass. | 94 | 72 |
| Buffalo, N. Y. | 76 | 70 |
| Charleston, S. C. | 88 | 78 |
| Chicago, Ill. | 92 | 76 |
| Corpus Christi, Tex. | 84 | 76 |
| Denver, Colo. | 94 | 60 |
| Des Moines, Iowa | 90 | 72 |
| Dodge City, Kan. | 96 | 74 |
| Duluth, Minn. | 72 | 50 |
| Eastport, Me. | 82 | 60 |
| Fresno, Cal. | 102 | 70 |
| Galveston, Tex. | 86 | 80 |
| Green Bay, Wis. | 78 | 64 |
| Hatteras, N. C. | 90 | 76 |
| Havre, Mont. | 78 | 50 |
| Helena, Mont. | 78 | 50 |
| Huron, S. D. | 82 | 56 |
| Jacksonville, Fla. | 92 | 74 |
| Kansas City, Mo. | 96 | 76 |
| Knoxville, Tenn. | 94 | 70 |
| Los Angeles, Cal. | 82 | 62 |
| Louisville, Ky. | 94 | 78 |
| Memphis, Tenn. | 92 | 76 |
| Modena, Utah | 94 | 56 |
| Montgomery, Ala. | 92 | 74 |
| Montreal, Quebec | 84 | 72 |
| Moorhead, Minn. | 74 | 56 |
| New Orleans, La. | 94 | 76 |
| New York, N. Y. | 88 | 68 |
| North Platte, Neb. | 90 | 56 |
| Oklahoma City, Okla. | 90 | 72 |
| Phoenix, Ariz. | 110 | 70 |
| Pittsburgh, Pa. | 86 | 74 |
| Portland, Or. | 82 | 60 |
| Raleigh, N. C. | 92 | 72 |
| Rapid City, S. D. | 84 | 54 |
| Roseburg, Or. | 78 | 52 |
| Roswell, N. M. | 94 | 66 |
| St. Louis, Mo. | 94 | 74 |
| St. Paul, Minn. | 74 | 62 |
| Salt Lake City, Utah | 84 | 58 |
| San Diego, Cal. | 74 | 60 |
| San Francisco, Cal. | 62 | 54 |
| San Luis Obispo, Cal. | 86 | 58 |
| Seattle, Wash. | 74 | 46 |
| Sheridan, Wyo. | 84 | 46 |
| Shreveport, La. | 94 | 74 |
| Sault Ste. Marie, Mich. | 80 | 58 |
| Spokane, Wash. | 80 | 54 |
| Tampa, Fla. | 88 | 74 |
| Toledo, O. | 90 | 74 |
| Tonopah, Nev. | 90 | 66 |
| Washington, D. C. | 92 | 74 |
| Williston, N. D. | 78 | 54 |
| Winnemucca, Nev. | 96 | 48 |

SUNDAY MORN...

Hellenic.

## GREEKS SMA... BULGAR...

*Infantry in Kilts... Fiery Fortifica...*

*Trenches at Kil... Filled With the ...*

*Fleeing Soldiers ... Women and Chi...*

[BY A. P. DAY WIRE TO T...]

NEW YORK, July 5.—... the battle between the Bu... Greeks at Kilkish, twenty... to the north of Salonika, ... by the Greek daily newspa... its today direct from ... says:

"The battle between the ... and Greeks at

Hellenic.

## GREEKS SMASH BULGAR LINES.

*Infantry in Kilts Rushes Fiery Fortifications.*

*Trenches at Kilkish Are Filled With the Dead.*

*Fleeing Soldiers Massacre Women and Children.*

[BY A. P. DAY WIRE TO THE TIMES.]

NEW YORK, July 5.—A story of the battle between the Bulgarians and Greeks at Kilkish, twenty-five miles to the north of Salonika, was received by the Greek daily newspaper Atlantis today direct from Salonika. It says:

"The battle between the Bulgarians and Greeks at Kilkish ended at 10 o'clock in the morning of July 4 in the complete defeat of the Bulgarians after a severe bombardment of the town by the Greeks, who carried the place at the point of the bayonet. The town was then occupied by a part of the Hellenic troops while their comrades continued the pursuit of the Bulgarians who had fled in disorder, leaving many of their field guns and machine guns in the hands of the Greek victors. More than sixty cannon were captured.

"Kilkish was almost completely destroyed by fire before the Bulgarians fled.

"The battle in front of Kilkish was more important than any of those fought by the allies in the campaign between Turkey and the Balkan states. The Bulgarians, who were much superior in numbers, had surrounded the town with defensive works and trenches nearly six feet in depth and very narrow so that their opponents were sheltered from the explosions of shells.

"Firing started at 8 o'clock Thursday morning. The Bulgarians had massed their heavy artillery on the heights from which they fired with great precision, the distances having been marked before the opening of hostilities. The guns first opened at a range of two miles. Their field artillery was too much exposed on the plain below and they found it impossible to bring it into action.

"The Greek infantry received orders to advance by short rushes at double quick so as to render ineffectual the marking of the distances by the Bulgarian artillery.

"By 11 o'clock the Bulgarians had come to the conclusion that it was impossible to stop the advance of the Greeks as they started a great conflagration along their front for a distance of over two miles in order to mask the movements of their army.

"The Greek light infantry in their white sweater, dashed forward, darted through the circle of flames and burst about the completely demoralized ranks of the Bulgarian troops.

"In the meantime the Greek artillery had taken up a fresh position, whence it opened a fierce cannonade that soon reduced the Bulgarian forces to silence.

"In the meantime the Greek infantry with their bayonets fixed, had arrived within thirty feet of the Bulgarian trenches.

"There ensued a wild spectacle, Greeks and Bulgarians being mixed together in a furious hand-to-hand struggle.

"At 4 o'clock on Friday morning the Bulgarian lines had been pierced at one of the heights around Kilkish still held out. It was occupied by a company of Bulgarians.

"The Greek light infantry dashed to the side of the hill to dislodge them and came into close contact, being aided by the Bulgarians abandoning their munitions and their wounded and flying in disorder toward Doiran, further north, with the Greek troops pursuing them without pity.

"The Greek army from Ghevmheli has crossed the River Vardar and is continuing the assault of the almost impregnable Lorges of Teurka northeast of Doiran. The resistance offered there by the Bulgarians is much greater than at Kilkish, but they are gradually retreating and the capture of Doiran by the Greeks is merely a question of hours.

"The victory of the Greek division at Argrita also was complete.

"Admiral Sotilles, commander of the Greek division, has telegraphed that he will soon be sent to Stavros to embark a Bulgarian regiment with ten Turkish officers taken prisoners at Kilkish.

"It is said that the Bulgarian troops will abandon the towns and villages and devastate them after massacreing the women and children in a barbarous manner."

Primitive.

## CHILD DROWNS HIS PLAYMATE.

### HAUNTING LAST LOOK LEADS TO CONFESSION.

### He Wouldn't Play Indian the Way Fragel Wanted to Play," Says Seven-Year-Old Slayer, "So I Threw Him Into the Water!"—Shows No Sign of Regret.

[BY DIRECT WIRE TO THE TIMES.]

CHICAGO BUREAU OF THE TIMES, July 5.—[Exclusive Dispatch.] The body of 6-year-old Fragel Hammer, who was thrown into the north branch of the river and weighted by Harold Fragel, 7 years old, was today recovered by the Rawson police. The father of the child identified the little body, which was found in the water since Tuesday.

"He wouldn't play Indian the way I wanted to play," asserted the Fragel boy. "So I put him into my wagon, and we got out on the bridge and threw him into the water."

The confession of the Fragel child was made through fear of punishment, because he showed any signs of remorse for the terrible act, but because of the haunting "last look" in the eyes of his little companion as he looked into the water.

"He looked funny in the water," the boy told the police, "but I got scared at the awful look in his face when he turned over. He went down in a minute, and I ran home with my wagon."

Despite a trace of a tear the little slayer viewed the dark swollen features of his dead playmate, and, when questioned the face carefully for a time, he turned to Lieut. Max Loewe and said: "Well, he tried to drown and my wagon and my wood, and he's not good enough for him."

NAMED AFTER WILSON GIRLS.

### North Dakota Triplets Christened Margaret, Jessie and Eleanor in Honor of President's Daughters.

[BY A. P. NIGHT WIRE TO THE TIMES.]

VALLEY CITY (N. D.) July 5.—Triplets born a few days ago to Mr. and Mrs. Andrew Gunderson of this city were christened today Margaret, Jessie and Eleanor in honor of President Wilson's three daughters.

Pedagogues.

## ASKS MORE PAY FOR TEACHERS.

### MILWAUKEE SCHOOLMAN WANTS BETTER SALARIES.

**Fifty-first Annual Convention of the National Education Association in Session at Salt Lake City—College President Urges Shorter School Courses.**

[BY A. P. NIGHT WIRE TO THE TIMES.]

SALT LAKE (Utah) July 5.—The first day of the National Education Association's fifty-first annual convention was devoted to three meetings of the National Council of Education. Thousands of teachers from all parts of the United States are in attendance.

At the afternoon session, President James H. Baker of the University of Colorado presented a report on the "Economy of Time in Education," in which he declared that school and college courses should be shortened so that the student might be graduated from college by the time he was twenty.

At the morning session Carroll H. Pearse, superintendent of Milwaukee schools, said: "Teachers must be paid more or the public must be content to see the quality of the teaching force undergo progressive deterioration." The report of the Committee on Teachers' Salaries, Tenure and Pensions was presented by Joseph Swain, president of Swarthmore College. The report stated that a salary of $800 per year in Detroit is equivalent to $1000 in New York or Atlanta, and that a comparison of salaries between cities is of no value without a comparison of the cost of living. It is expected the investigations will be carried further.

Of Course!

## YATES BLAMES POLITICAL FOES.

### DENIES HE RAN AWAY WITH CALIFORNIAN'S WIFE.

**Former Governor of Illinois Explains How Woman Who Disappeared from Eureka When He Left Traveled on Same Train With Him to San Francisco.**

[BY DIRECT WIRE TO THE TIMES.]

CHICAGO BUREAU OF THE TIMES, July 5.—[Exclusive Dispatch.] Former Gov. Yates intimated today that political enmities were responsible for a story published Friday which accused him of having disappeared in company with the wife of E. R. Freeman of Eureka, Cal. The assertions were made by the husband, a photographer and merchant in that town. Mr. Yates, who stopped at the Hotel La Salle for the day, issued an unqualified denial of the charges. He made his statement in the presence of his wife.

"I have never run or gone away with another man's wife, and I don't intend beginning to do such a thing at this time of my life," said Mr. Yates. "I met her incidentally, as I did scores of other people. Mrs. Freeman was on the same train on which I left Eureka. She left it at San Francisco, while I came straight East. I spoke to her on the train as I did to many other people I had met on the Coast."

## MRS. FREEMAN ALSO ALIBIS.

[BY DIRECT WIRE TO THE TIMES.]

SAN FRANCISCO BUREAU OF THE TIMES, July 5.—[Exclusive Dispatch.] Mrs. E. R. Freeman, wife of a photographer and art dealer at Eureka, is on her way home after an innocent visit to San Francisco brought her undeserved notoriety as a runaway wife, who had succumbed to the blandishments of former Gov. Richard Yates of Illinois.

Gov. Yates met the Freemans while filling a Chautauqua engagement at Eureka last week. They went down to the Northwestern Pacific station to see him off Monday morning and Mrs. Freeman decided to ride down to the end of the line at McCann. Gov. Yates had suggested it, and the husband consented, telling his wife she could check up the stock of their branch store at McCann.

When Mrs. Freeman did not return Monday evening or Tuesday her husband became excited and told the newspaper correspondents that she had eloped with Yates.

This is what really happened, according to Mrs. Freeman's story, told to the reporters at the home of her friend and hostess, Mrs. Paul Stein, in the Richelieu apartments, at Guerro and Twenty-second streets:

"After I got on the train I decided that I might as well go on to San Francisco and pay my visit as planned. I had spoken to my husband about it and he said I might go to the city if I wanted to.

"I came away without any baggage, not even a handbag. I came with the Governor. By staying on the train to San Francisco we reached here at 11:20 o'clock last Tuesday morning.

"I telephoned Mrs. Stein at once and told her that I would be out later. Mr. Yates had invited me to take dinner with him. We went into the public dining-room of a cafe downtown. After dinner I went to the ferry station with Mr. Yates, and I bade him good-by there at 4 o'clock.

"My only explanation of the situation is that the conductor joshed my husband and reported the whole thing wrong to him. Today I received a telegram from him telling me to stay here until I heard from him. I wrote my husband a letter after I got here, telling why I had come on so hurriedly. His attitude is wholly unjust to me and to Mr. Yates, who is a man of very high character."

The Old Made Young

at Wheeler's Hot Springs.

READ "My Business Partner Gym," July Los Angeles Athletic Club Memory. Worth $1250.01 cash to you. All news stands.

ARROWHEAD SPRINGS WATER, Railroad or carbonated, for the table or highball. Phone M. 8585.

Life's Seamy Side.

## YOUTH ROBS OREGON BANK.

*But Is Caught After Cold Bath of Two Hours.*

*Two Highwaymen Marooned on British Columbia Spit.*

*Safe Blower Mortally Shot in Georgia Postoffice.*

[BY A. P. DAY WIRE TO THE TIMES.]

PORTLAND (Or.) July 5.—Virgil Perrine, aged 20, who says he came here recently from St. Louis, robbed the First State Bank at Milwaukee, six miles south of Portland, this afternoon, by holding up the cashier and his assistant, escaped with his loot, about $400, and later was captured by a posse after he had stood submerged to his neck in a creek for two hours, in the hope of eluding capture. The money was recovered.

Perrine entered the bank alone and unmasked at 1 p.m. Assistant Cashier A. H. Sanders stood at the cash wicket while Cashier A. L. Bolstead sat a little back, eating his luncheon from a basket. Perrine was armed with a revolver, which he leveled at the two men, forcing both to stand together with arms upstretched while with one hand he raked the rolls of coin from the nearest tray into his pocket. Then, still keeping the men covered, he backed out the front door and fled.

The pursuit was most spectacular. Sheriff Mass of Clackamas county and Sheriff Wood of Multnomah were notified by telephone and arrived with posses almost simultaneously. Chief of Police Reed of Milwaukee had preceded them in the chase.

As the robber ran, several rolls of silver dollars fell from his pockets. He made for a dense wood near by and, followed by shots from rifles and revolvers of posse men, plunged into the wood which was surrounded, and sticks of dynamite were hurled into the brush in hope of dislodging him. Thickets on all sides were searched.

Perrine, meanwhile, had plunged into a pool beneath an old mill wheel in the woods. Submerging himself to his neck, he held his position and escaped observation until, after two hours, the coldness of the water forced him to emerge. He was seen almost at once and captured, offering no resistance. The money, except the rolls of silver, which he had lost, was taken from his pockets and he was lodged in jail at Oregon City. He declined to talk, further than to say that he was penniless and had to have money and so had committed the robbery.

BANK CLERK HELD UP.

ROBBERS CUT TELEPHONES.

[BY A. P. DAY WIRE TO THE TIMES.]

NANAIMO (B. C.) July 5.—Two bank clerks carrying $2500 in currency from a bank here to the Cumberland mining district were held up and robbed of the money late yesterday by two highwaymen. The robbers had cut telephone wires in the city and several hours passed before an alarm could be given. A posse is said to have surrounded two suspects marooned by a high tide on a spit.

SHOOT DOWN SAFE BLOWER.

POSSE GETS HIM AT WORK.

[BY A. P. DAY WIRE TO THE TIMES.]

ATLANTA (Ga.) July 5.—Barricaded in the postoffice at Kirkwood, a suburb, where he had blown open the safe, J. W. Johnson fought constables and citizens early today until he fell probably mortally wounded by a bullet. The noise of the explosion aroused constables and a posse surrounded the postoffice before Johnson could complete his work. Johnson said he came from Philadelphia.

WINCHELL ACCEPTS NEW JOB.

**Resigns as Receiver of Frisco System to Take Traffic Directorship of the Union Pacific.**

[BY A. P. DAY WIRE TO THE TIMES.]

NEW YORK, July 5.—B. L. Winchell, formerly president of the St. Louis and San Francisco Railroad, and latterly receiver for the system, a position which he resigned yesterday, has been appointed director of traffic of the Union Pacific Railroad. Announcement of his appointment was made here today.

L. J. Spence was formerly director of traffic of the Union Pacific-Southern Pacific systems, but the dissolution necessitated his resigning from one of the roads and he assumed the position for the Southern Pacific only. This left the Union Pacific vacancy which Mr. Winchell now fills.

Mr. Winchell's appointment is effective July 15. His headquarters will be in Chicago.

WINCHELL'S SUCCESSOR.

MAY DISMEMBER SYSTEM.

[BY A. P. DAY WIRE TO THE TIMES.]

ST. LOUIS July 5.—An order was filed in the Federal District Court here today appointing William C. Nixon and William M. Biddle successors to B. L. Winchell in the receivership of the St. Louis and San Francisco Railroad. Before the receivership they were vice-presidents of the Frisco and now are in charge of operations and traffic respectively. The order which was issued by Circuit Judge Sanborn of St. Paul, specified that Nixon and Biddle each are to furnish bond of $100,000.

The appointment of a receiver for the Brownsville line, which has a mileage of 500 and the appointment of separate receivers for the St. Louis and San Francisco Railway in Texas and announced in a dispatch from Dallas, is considered in certain circles here as an indication of dismemberment of the Frisco system.

The Chicago and Eastern Illinois has receivers separate from those of the Frisco proper, and it is understood that it is to be operated independently hereafter.

For the present it is understood the operation of the Brownsville line will be directed from the Frisco offices in St. Louis.

RECEIVERS OF TEXAS LINES.

[BY A. P. NIGHT WIRE TO THE TIMES.]

DALLAS (Tex.) July 5.—Federal Judge Meek appointed Avery Turner of Amarillo and G. S. Schleyer of Fort Worth as receivers for the lines of the St. Louis and San Francisco Railway System in Texas today. Turner is vice-president of the Panhandle lines of the Santa Fe system, and Schleyer is president and general superintendent of the Texas lines of the Frisco. Bonds of $35,000 will be required of the receivers.

Announcement was made at the offices of the general counsel of the Frisco here today that Frank Andrews of Houston, Tex., was appointed today receiver for the St. Louis, Brownsville and Mexico Railroad, a subsidiary of the Frisco running from Houston to Brownsville, Tex.






## A Midsummer Dream

A cozy cottage under the BIG PINES.

A lazy hammock to rest one's weary head,

A breath of pine-ladened air that brings life to the dead.

A view for weary eyes that show nature divine.

Not a dream, but a reality on the large half-acre lots at the BIG PINES.

The TRACKLESS TROLLEY and SANTA FE R. R. will soon give you permanent, rapid, luxurious transportation from the nerve-racking noisy city to the peaceful quietude of your own lot 7000 feet above the sea.

If you wish to go with your own AUTO, well oiled and graded roads through orange groves and mountain scenery are yours.

Call at our office, see the fine photographs and get full information.

**California-Pacific Investment Company**

707 Higgins Building, Los Angeles, Cal.

Heartless.

## ONE GOOD SAMARITAN AMONG FIFTEEN AUTOISTS.

[BY A. P. NIGHT WIRE TO THE TIMES.]

MINNEAPOLIS, July 5.—Refusal of fourteen automobile owners to carry a boy to a hospital may result in the death of John McEwen, 12 years old. He was injured Friday night during a fireworks display when a sky rocket went astray at one of the city parks and struck him.

The big stick was fast in his leg while a policeman carrying him in his arms walked up and down before a long row of cars pleading for some one to take him to a hospital. An automobilist who heard the appeal finally came to the rescue.

"I don't want my children to get wet," one owner previously said.

"My wife and her dog are in my car and I can't take the boy," explained another.

HISTORIC CHURCH DESTROYED.

**Saint Charles at Montreal Burns to Ground Inflicting Loss of Half Million Dollars.**

[BY A. P. NIGHT WIRE TO THE TIMES.]

MONTREAL, July 5.—The historic Roman Catholic church of Saint Charles on Center street was burned to the ground this afternoon. The church was one of the oldest in the city and contained several valuable paintings. The loss is about $500,000, partly covered by insurance.

BURNS DOWN CAR TOWN.

**President of Oceanside Improvement Gets Rid of One Mark of San Francisco's Backwardness.**

[BY DIRECT WIRE TO THE TIMES.]

SAN FRANCISCO BUREAU OF THE TIMES, July 5.—[Exclusive Dispatch.] Following the disappearance of the horse car from Market street, the street car homes, which for many years have been landmarks at the beach, have taken their departure.

They went up in a blaze of glory on Friday night, while hundreds of people watched the ceremony.

Alexander Russell, the president of the Oceanside Improvement Club, is the man who took the car out of "Carville." He secured permission to burn the cars as a part of the Fourth of July celebration of the district. He also secured an appropriation for fireworks from the city authorities, and set off the fireworks together with the cars, while the chemical engine stood by to render any assistance that might be needed.

The first car house at the beach was the rendezvous of an early day bicycle club.

The club sprang at once into such prominence that it became necessary to restrict its membership; a second car was secured and added to the first, so that the accommodations could meet the demands of the increased membership. These cars were modeled and furnished in a manner so unique and attractive that it may well be doubted if any other feature of this city's life at that time gave rise to wider comment and publicity.

Finally the sand dunes along the beach became dotted with car houses, occupied by all sorts of tenants. With the upbuilding of the district came a demand for the cleanup.

Superb Routes of Travel.

NO EXTRA CHARGE FOR BERTHS OR MEALS.
Steamships GOVERNOR, carrying $16 passengers. PRESIDENT, carrying 502 passengers.
SAILING THURSDAYS
San Francisco Seattle or Tacoma
$5.35 1st class; $7.35 2nd class; $6.35 3rd class. $30.95, $27.95, 1st class; $23.35 2nd class; $16.35 3rd class.
STEAMSHIP "QUEEN" carrying 282 passengers
SAILING SUNDAYS
San Francisco $7.35 1st class $3.35 2d class Seattle or Tacoma $25.95 1st class $24.95 1st class $15.35 2d class
Through tickets to all points in United States or Canada via San Francisco, Seattle, Victoria or Vancouver.
San Diego Daylight Excursions every Wednesday and Saturday morning. $3.00 one way; $4.00 Round Trip.
FINEST OF SERVICE. LARGE MODERN STEAMERS.
Ticket Office, 640 S. Spring St. Phones—Home A3393, Main 47

Steamships.

$167.50—Honolulu, Japan, China, The Philippines, and Return
Leaving Los Angeles July 26—S.S. Tenyo Maru, 22,000 tons—Return Sept. 30.
$95 Europe And Return—$110 Honolulu And Return
$50 Alaska Cruises
GRAND TEACHERS' AND STUDENTS' EXCURSION
$390 AROUND THE WORLD
Leaving Los Angeles July 26—S.S. Tenyo Maru, 22,000 tons—Return Nov. 1.
CALIFORNIA SAVINGS BANK
D. F. ROBERTSON, Mgr. S.S. Dept. Cor. Spring and Fourth Sts.

BIG 3 BEAR BEAVER ROSE CITY
Passenger Licenses 594 594 601
First Class Second Class
$7.35 and $8.35 San Francisco--$5.35
All Rates Include Berth and Meals
Next Sailing Monday, July 7th
SAILINGS.
July 12, 17, 22, 27, Aug. 1, 6, 11, 16, 21, 26, 31.
SAN FRANCISCO, ASTORIA, PORTLAND—Without Change.
Through Tickets to All Points in United States and Canada via San Francisco, Portland and Puget Sound.
NEWEST, MODERN COASTWISE STEAMERS
THE SAN FRANCISCO & PORTLAND S.S. CO.
C. G. KRUEGER, Dist. Pass. Agt., 517 S. Spring. Phones: Home A3751; Main 1904.

* The Oldest Inhabitant

*can tell no more marvelous nor true tale of growth, development and wonderful increase in realty values than can you yourself, after a few years' residence in this rapidly growing community. Take the tip—read the "For Sale, City Lots and Lands" columns of The Times classified section, and act according to your own best judgment.—[Advertisement.*

Steamships.

SYDNEY CHURT LINE—San Francisco to Australia, 14 days via Honolulu and Samoa, the attractive and pleasant route, winter or summer. Splendid 10,000 ton steamers (classed by British Lloyds 100 A1).
$110 Honolulu—Via Asian route Fiji—Sydney $200. 3325—GRAND TOUR SOUTH SEAS—$325 Honolulu, Samoa, Australia, New Zealand, Tahiti etc $400 1st Class Round the World; 2nd Class $285
Visiting 5 continents and world's great cities (stop-overs). Honolulu—Sailings July 15, 29; Aug. 12, 26, Sept. 9. Sydney every 28 days—July 29, Aug 26, Sept 23 Send for folder. Oceanic S. S. Co., 673 Market St., S. F.; or A. M. Culver, 334 S. Spring St., L.A.

THE Yale SAILS FOR San Francisco TO-DAY
Passenger License 321.
For Folders, Tickets, etc., apply
PACIFIC NAVIGATION CO.
611 South Spring Street, Los Angeles

# "July Furniture Bargains Here"



$35.00
A. B. Cabinet Gas Range. None So Good.

Credit May be Had on Any of These Articles

Prompt delivery made with our automobile trucks to all beaches and surrounding towns.



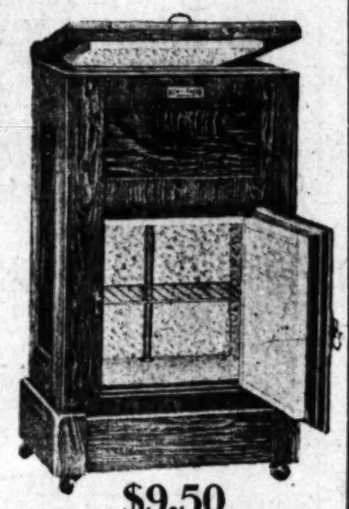
$9.00
Solid Fumed Oak Settee, Seat Upholstered With Best Boston Leather. Reasonably Worth $13.50 Only $9.00.



$4.25
Solid Fumed Oak Rocker, the $7.50 Grade. Large Arm Chair to Match $4.25. Boston Upholstering.



$9.75
28 x 48 Solid Fumed Oak Library Table, Easily Worth $18.00, Now Only $9.75.



$9.50
For This Ice Saving Refrigerator. All Hard Wood, White Enamel Interior. Holds Fifty Pounds of Ice.

# Mackie-Foley Co.
## 723-725 So. Hill St.
*Most Reliable and Best Known Home Furnishing House in California*


**THE TIMES is pleased to announce the distribution of a very handsome Scrap Book to its patrons, at a nominal cost. With this book it is possible to make a very valuable work of reference by clipping daily articles from THE TIMES on subjects that may interest you personally; articles of historical or statistical value, or articles from your favorite contributor. The Sunday Times especially contains much information along these lines, which may be preserved effectively by the use of this Scrap Book. The recipes published in The Times Cooking School columns may be kept in this manner for future use.**

**The price of the Scrap Book is 25 cents. It may be procured at The Times main office, Broadway at First, or at the Branch Office, 619 South Spring street, or from any regular Times agent. If you order by mail, enclose postage at the following rates for parcel post zones: Within Los Angeles postoffice district, 6c; outside of postoffice district and within 50 miles radius of Los Angeles, 8c; 51 to 150 miles, 10c; 151 to 300 miles, 12c; 301 to 600 miles, 14c; 601 to 1000 miles, 16c; 1001 to 1400 miles, 19c; 1401 to 1800 miles, 21c; beyond 1800 miles, 24c.**

**THE TIMES MIRROR COMPANY.**

**SCRAP BOOK OFFER.**

**Bring this Advertisement to The Times Office, or enclose it with your name and address and 25 cents and postage.**

**Name** .....

**Address** .....


## Warm Weather Lassitude

Don't let it overtake you by keeping the systemand body in good condition—drive it from you if it has already taken hold—by using

**Duffy's Pure Malt Whiskey**

the world's greatest tonic stimulant. Thousands who suffer from that "tired feeling" do not associate it with a condition of lowered vitality.

This tonic will soon relieve the feeling of lassitude, stimulate the circulation, improve appetite and digestion and restore vigor to the body and elasticity to the step.

A bottle of Duffy's should be kept in the medicine closet as first aid for relieving and preventing all summer ills. The very best for emergencies.

"Be sure you get Duffy's—It's Reliable."

Sold in sealed bottles by most druggists, grocers and dealers at $1.00 a bottle.

The Duffy Malt Whiskey Co., Rochester, N. Y.


Pa's Joke.

## HIS SON'S HONEYMOON IS DELAYED BY M'ADOO.

[BY DIRECT WIRE TO THE TIMES.]

BALTIMORE, July 5.—[Exclusive Dispatch.] Secretary McAdoo played a little joke on his son and daughter-in-law on their honeymoon recently, according to a story going the rounds of society. The Secretary is a big man with a big laugh, and he hugely enjoys a joke. June 21, in the midst of a terrific rain and electrical storm, in the presence of President Wilson, young McAdoo and Miss Ethel McCormick were wedded at the Emerson country estate. Soon after they sailed on the Emerson yacht Margaret, they did not know that Papa McAdoo had taken an auto, chased into town in their wake and boarded the revenue cutter Apache.

Soon after the Margaret sailed the Apache steamed out of the harbor. The Apache overhauled the honeymoon yacht and stubborn blue-coated sailor men came over the side to tell the landsman with his bride, who didn't know and didn't give a rap for navigation laws, that he was smashing those laws to bits.

For a moment all was agitation and exasperation aboard the yacht. Then Papa McAdoo came over the side and the laugh was on. A few minutes later Papa McAdoo was off for Annapolis, and the bride and bridegroom on their way to Old Point, breathing natural again.


* Safe and Sane.

*No investment in the world is safer or more conservative than Los Angeles city or country real estate.*


**VAN NUYS FOURTH.**

**VAN NUYS, July 5.—Nearly 250 attended the Fourth of July picnic given yesterday by the Van Nuys Chamber of Commerce at Sheep Ranch, and the occasion was thoroughly enjoyed by all.**

While many went in their own conveyances, it took three trips of the huge sightseeing auto truck to carry those who accepted the Chamber of Commerce offer of free transportation to the grounds.

The day was spent in games and in wandering over the ranch grounds, and it was a picturesque scene about 1 o'clock when the many groups of picnickers were scattered around under the trees and on advantageous spots they could find, taking their luncheons.

The committee in charge furnished free coffee, lemonade and ice cream. The Van Nuys orchestra furnished music during the afternoon. The return was started about 3 o'clock.


The Wetherby Kayser Shoe Co. of Los Angeles announce their "Annual Summer Clearance Sale" of Women's High-Grade Footwear, commencing Monday, July 7th. See large display adv. on page 14, Part III.

READ "My Business Partner Gym," July Los Angeles Athletic Club Mercury. Worth $1250.01 cash to you. All news stands.


Religious Parliament.

## MORMONS ISSUE DEFI.

*Challenge Denver Minister to a Joint Debate.*

*Ask Pointed Questions of Christian Conference.*

*California Woman Gives Cash for Bible in Schools.*

[BY DIRECT WIRE TO THE TIMES.]

PORTLAND (Or.) July 5.—[Exclusive Dispatch.] Mormon leaders here have renewed their challenge to Dr. Robert F. Coyle of Denver, or any other of the opponents of their faith in the city, to meet them in joint debate at any place that they may designate for that purpose. Pending an answer to their challenge the Mormons of Portland will answer Dr. Coyle and his supporters at their regular Sunday evening services in their church at East Tenth and Sherman streets tomorrow. All the charges and accusations made by Dr. Coyle and other speakers at the recent session of the Christian Citizenship Conference will be answered and denied.

"We have invited the delegates to this conference to go to Salt Lake City and make their own investigations," said Melvin J. Ballard, head of the church in the Northwest, today.

"They can hold their meetings in the Mormon Tabernacle and get their information first hand if they want to.

"We always are ready and willing to answer any questions that are made in good faith. The Mormon people are just as patriotic and law-abiding as any of their detractors. We have nothing to conceal.

"There is no one to take up collections to investigate us. We are informed that they collected $1000 the other night to 'drive the Mormons out of the country.' What becomes of that money? We never heard of any funds raised through similar sources being spent in Utah.

"I have attended some of the meetings of this so-called world conference. There seems to be a studied attempt at most of the meetings to excite the sympathies of the audience to the point of contributing money for something. Then they take up a collection. What do they do with the money?

"While we are on the subject we might as well ask what has been done with the money that the people of Portland raised to pay the expenses of this conference? What are the expenses?"

Recognition of Christianity, not only in the individual life but in the organic principles of the United States government, urged by the Rev. Dr. Richard Cameron Wylie of Pittsburgh at the afternoon session of the World's Christian Citizenship Conference today, after which came a call for pledges of money to aid the movement, resulted in receipt of a message from Mrs. Christiana Armstrong of Salinas, Cal., who pledged $1000 for the work to have the Bible put in the public school curriculum. The appeal work was answered by J. A. McAteer of Pittsburgh; B. Y. Rose of Gaston, Or., and C. B. Larrabee of Fayette, Iowa, who stood up in the grand stand and pledged $100 each.

Prof. R. M. Downie of Beaver Falls, Pa., at the close of his address, called upon the audience for contributions to the reform movements of the conference, offering to start the list himself with a pledge of $1000.

**POMONA BRIEFS.**

POMONA, July 5.—The local lodge, Knights of Columbus, is preparing for the entertainment here on Sunday, July 13, of about 500 knights of the order who will come here to Pomona to witness the exemplification of the third degree in the ninth district of California. The visitors will arrive on special Pacific Electric cars and a banquet will follow the ceremonies of the degree. Hon. Frank Silva of Napa, who is the head of the order in California, assisted by the Oxnard lodge degree team, will work the degree.

The people of Walnut celebrated the Fourth of July with a mammoth barbeque at which several hundred persons were present. Sheep, lamb and beef were barbecued in the approved old-fashioned style. The affair was under the auspices of the Walnut Growers' Association.

Miss Georgia Hawkins, who was graduated from Pomona College last year and who has been pursuing graduate study at the University of California, is at her home here and has been engaged to teach Spanish in the High School at Santa Ana the next school year.

Another demonstration of orchard heaters will be given at the Pomona Fruit Growers' Exchange packing house on Park avenue on Tuesday evening. Preceding the demonstration there will be a meeting of citrus fruit growers in the packing-house at which time the frost protection problem will be further discussed. Many of the growers are already placing large orders for heaters and contracts are being made for fuel oil. Numerous storage tanks having been constructed by the fruit exchanges and also by individual owners of groves.

## *Sun Variable Star.*

(Continued from First Page.)

the government will adopt the system of observation of the sun's heat.

INTERPRETED BY FORECASTER.

Prof. Cox read the article by Prof. Frost with great interest.

"It is a most valuable article and a highly interesting one to the layman and the scientist alike," said Prof. Cox.

"The subject of the earth's absorption of the sun's heat is one which has interested the government to a great degree. We haven't reached the point of using the figures set forth by Prof. Frost, but I am quite sure that we are going to in time. Prof. Kimball has been making observations along this line at Mt. Weather.

"Since the work of Prof. Langley scientists have been working on the theory. Its importance can be estimated by the fact that it will be possible to forecast the general weather conditions for an entire season."

FROST'S FINDINGS.

In his article Prof. Frost points out that discoveries within ten years indicate that Prof. Langley placed the figures for the amount of heat absorption by the earth at too high a figure. He also declared that the "solar constant"—the quantity of solar heat—is a changeable quantity.

Prof. Frost says, in part:

"Observations for sun spots have now been made long enough so that we know they are more numerous every eleven years, slowly declining from a maximum to a minimum number about seven years later and then rising again to a maximum about four years after the minimum.

"The importance of this discovery of the variation in the sun's heat is probably obvious to the reader. The inhabitants of the earth are entirely dependent for their existence upon the results of agriculture and nothing is more certain than that the radiation from the sun lies as the basis of the principal weather elements in the earth's atmosphere.

"It should not be inferred that a sudden small change in the sun's radiation produces an immediate effect in the terrestial temperatures. The earth's atmosphere takes up these changes and gradually communicates them to the earth's surface. How soon, and to what degree, remains to be investigated. Continuous study, extended, perhaps, over many years, will be required to determine if these changes in radiation can be predicted in advance, and if the laws can be determined which govern them. It is evidently a most practical problem, touching the interest of every inhabitant of the earth.

"All the numerical values regarding the equivalent in horse power or other units of the amount of radiation received from the sun, as given in the best school and college text-books and in popular articles as well as in most of the encyclopedias and dictionaries, should be reduced by from 20 to 33 per cent. This is very important and will be appreciated by all having an interest in engineering problems.

"But the most striking result is the discovery by Messrs. Abbott and Fowle that the solar constant is not a constant, but avariable; in other words, that our sun is a variable star like hundreds and thousands of others in the sky.

"It was nearly ten years ago that those investigators found evidence that the radiation of the sun was not steady, from day to day, and ten years of work has been devoted to determining whether these apparent variations were really in the sun or due to errors of observations or to fluctuations in the absorption by the earth's atmosphere. They now feel justified in stating that these fluctuations are real and are in the sun itself, amounting to 5 per cent., or more in a period of a week or ten days.

"To get rid of possible local effects in the atmosphere it was necessary to establish two stations for simultaneous work in widely different parts of the earth, and for that purpose observations were made in 1911 and 1912 at a station in Algeria while observations were continued on Mt. Wilson in California. The results from the two stations concurred in showing similar fluctuatons at the same time, thus largely eliminating the possibility of any atmospheric effect, unless it was so widespread as to cover the great distance from Algeria to California. They found that when the sun spots are numerous the radiation received from the sun is relatively high, and that it is relatively low when the sun spots are few or absent. Just at present sun spots are very rare, but they will become frequent again soon and in about four years we may expect that they will be very numerous.

**ONE SAINT AIDS ANOTHER.**

**Santa Clara Helps San Jose Capture Convention of California Rural Letter Carriers.**

[BY A. P. NIGHT WIRE TO THE TIMES.]

STOCKTON, July 5.—The tenth annual convention of the California Association of Rural Letter Carriers ended its sessions here tonight with a farewell banquet. The afternoon's business consisted of the adoption of resolutions aimed to better the postal service efficiency.

The delegation from Santa Clara won the 1914 convention for San Jose. The delegates chosen for the national convention to be held September 16 to 23 were instructed to urge San Francisco as the city for the 1915 convention.

The following officers were elected for the ensuing term: President, Charles H. Vodden, Los Gatos; vice-president, P. S. Jewell, Downey; secretary, John W. Hayes, San Jose; treasurer, John C. James, Ceres.

The delegates to the national convention are: Delegate-at-large, John M. Fullerton, Fowler; State delegates, John C. James, Ceres, and P. S. Jewell, Downey.

High Up.

## MILLION DOLLAR COLONY WITNESSES A FLAG RAISING.

[BY DIRECT WIRE TO THE TIMES.]

PASO ROBLES (Cal.) July 5.—[Exclusive Dispatch.] The flag-raising and Fourth of July celebration at Atascadero, the $10,000,000 colony near here, was one of the greatest events in the history of San Luis Obispo county. The women's republic flag was raised on the highest peak of the 23,000-acre Henry ranch, and the presentation of the deeds with title in fee simple of the ranch and everything on it including live stock, machinery, $15,000 home and buildings, was made by Mr. Henry to Mabel Lewis, vice-president of the colony-holding company.

During the ceremony the crowd sang "The Star-Spangled Banner" standing, and Mme. Bernice De Pasquali joined.

The flag-raising was a semi-historical event because of the industrial and colony proposition, which means the coming to this country of thousands of new home owners who have already purchased lands here. Speeches were made by the master of ceremonies, John F. Sullivan, general manager of the colony; E. G. Lewis, founder of the colony; Mabel Lewis, vice-president of the organization; K. H. Henry, former owner of the big ranch; Mayor Norton and Senator Campbell of San Luis Obispo; Major Waite of Paso Robles and others.

A Spanish barbecue, daylight fireworks, races, athletic sports and other amusements concluded the programme. A magnificent fire-works display was shown at the Paso Robles Hot Springs Hotel in the evening. Many San Francisco, Los Angeles and Santa Barbara people were here.

Reveille.

## TEACH MILITIA HOW TO SHOOT

*Coast Artillery Corps Goes Into the War Game.*

*Ten Companies at Camp Ft. Winfield Scott.*

*Practice With Twelve-Inch Guns Starts Tomorrow.*

[BY DIRECT WIRE TO THE TIMES.]

SAN FRANCISCO BUREAU OF THE TIMES, July 5.—[Exclusive Dispatch.] Five hundred and [illegible] earnest young Americans went into camp at Ft. Winfield Scott this afternoon. Making up ten companies of the Coast Artillery Corps, National Guard of California, they will form part of the forces of Uncle Sam in the garrison for the next two weeks. Business, factory, store and home ties will be forgotten for that period while the artillery end of the war game is being learned.

This afternoon the start was made from the armory on Van Ness avenue near California street. In the customary olive drab fatigue uniform and each packing about [illegible] pounds of blanket, haversack, canteen and rifle, the citizen soldiers looked like the real article as they strode along.

A couple of hours later the [illegible] ture army sighted the [illegible] heights above old Fort Point. A few footsore, somewhat leg weary, but still buoyant. The reserves fell to the task of building up the [illegible] city, and everything was in [illegible] and span condition for the first [illegible] meal.

Sunday there will be little [illegible] guard mount and the reception of visitors. Monday the practice with the twelve-inch guns will begin. According to the feelings among the men, any records that the regulars may have been making lately in the peppering of the targets far out at sea will be in danger. Last year the amateur gunners did some exceptionally good work.

The march today was from the armory over Van Ness avenue to Lombard, out Lombard to the Presidio, over the road by the cemetery to the camp site. Col. George W. Schastey, commanding, made a personal appearance on a bay mount. The colonel looked just as smart.

DAILY PROGRAMME.

The daily programme at camp will be as follows: 5:45, reveille; [illegible] setting-up exercises; 6:30, breakfast; 8 to 11, artillery drill and gun practice; 12, lunch; 1:30 to 3:30, artillery drill and target practice; [illegible] guard mounting; 4 to 5:15, infantry drill; 5:30, parade; 6, supper; [illegible] tattoo; 11, taps.

Capt. Henry R. Casey, U.S.A., [illegible] structor for the corps, will act as inspector of the drills and target practice.

The chief officers of the corps, in addition to Col. Schastey, are [illegible] Col. Henry G. Mathewson, Maj. [illegible] bert R. Fay, Maj. William G. [illegible] and Maj. Charles J. Mund. On the staff are Capt. Allen G. Wright, adjutant; Capt. Herbert Choate, ordnance officer; Capt. Harris R. [illegible] mater, quartermaster; First Lieutenant William A. Hamilton, First Lieutenant Roy V. Woods and [illegible] Lieutenant John McHenry, Jr.

The eleventh company, under Capt. Norris K. Davis, recruited in the vicinity of Hillsborough and known as the "millionaire militia," according to some reports, intends to make a little variation in camp life by having a couple of chefs cook their wants.

In the ninth company (Capt. W. Homer) is E. A. Hampton, one of the survivors of the Maine disaster.

**HONEYMOON IN LOS ANGELES**

**Son of Sheriff of Multnomah County Marries University of Oregon Co-ed Mate.**

[BY DIRECT WIRE TO THE TIMES.]

PORTLAND (Or.) July 5.—[Exclusive Dispatch.] Los Angeles and Catalina Island entices two more [illegible] gonians, wedded yesterday. They are Word, Jr., son of the Sheriff of Multnomah county, having decided to make his bride there on the wedding trip.

A noteworthy wedding it was that made Miss Ruth Hansen, daughter of Mr. and Mrs. H. I. Hansen, Mrs. Word, Miss Mattie Walton of Berkeley, a cousin of Mr. Word, played the wedding march and an augmented orchestra played throughout the event. About a hundred guests were present at the reception.

Mr. and Mrs. Word, who are prominent members of the younger set, attended the University of Oregon at the same time and it was there that the romance commenced that resulted in their marriage. Mrs. Word is a member of the Phi Gamma Delta fraternity.

**AUTO DECAPITATES AGED MAN**

**Oregon Coroner's Jury Decides That Driver of Machine Failed to Use Due Precautions.**

[BY A. P. NIGHT WIRE TO THE TIMES.]

SUTHERLIN (Or.) July 5.—William Haney, 60 years old, was struck by an automobile here last night and instantly killed, his head being almost severed.

The automobile contained four young men returning from a celebration at Oakland and was in charge of Charles Parks of Roseburg.

A coroner's jury today filed a verdict saying that the driver of the automobile which killed Haney was not using due precautions at the time of the accident. The District Attorney announces he will lay the case before the grand jury.

* What Have You

*that has served your purpose but which is still in good enough condition to be of use able to others? A careful daily reading of the "Miscellaneous Swaps" columns of The Times "Liner" section will enable you to dispose of this article advantageously.*

[*Advertisement.*]

Reveille.

## ACH MILITIA HOW TO SHOOT.

*st Artillery Corps Goes Into the War Game.*

*Companies at Camp at Ft. Winfield Scott.*

*ctice With Twelve-Inch Guns Starts Tomorrow.*

[BY DIRECT WIRE TO THE TIMES.]
AN FRANCISCO BUREAU OF
E TIMES, July 5.—[Exclusive
patch.] Five hundred and fifty
nest young Americans went into
p at Ft. Winfield Scott this
rnoon. Making up ten companies
he Coast Artillery Corps, National
rd of California, they will form
t of the forces of Uncle Sam at
garrison for the next two weeks.
siness, factory, store and home
will be forgotten for that period
ile the artillery end of the war
ne is being learned.

This afternoon the start was made
m the armory on Van Ness ave-
near California street. In the
tomary olive drab fatigue uniform,
each packing about sixteen
inds of blanket, haversack, can-
n and rifle, the citizen soldiers
ked like the real article as they
ode along.

A couple of hours later the mini-
e army sighted the welcome
ghts above old Fort Point, a bit
tsore, somewhat less weary, but
l buoyant. The reserves fell right
the task of building up the tents
y, and everything was in spick
d span condition for the first camp
al.

Sunday there will be little besides
ard mount and the reception of
itors. Monday the practice with
e twelve-inch guns will begin. Ac-
rding to the feelings among the
n, any records that the regulars
y have been making lately in the
ppering of the targets far out at
will be in danger. Last year the
nateur gunners did some exception-
y good work.

The march today was from the
mory over Van Ness avenue to
mbard, out Lombard to the Pre-
dio, over the road by the cemetery
the camp site. Col. George A.
hastey, commanding, made a good
pearance on a bay mount. The staff
oked just as smart.

DAILY PROGRAMME.

The daily programme at camp will
as follows: 5:45, revelle; 6:10
tting-up exercises; 6:30, breakfast;
to 11, artillery drill and target
actice; 12, lunch; 1:30 to 2:30, ar-
lery drill and target practice; 3:30
ard mounting; 4 to 5:10, infantry
rill; 5:30, parade; 6, supper; 9,
ttoo; 11, taps.

Capt. Henry R. Casey, U.S.A., in-
ructor for the corps, will act as in-
spector of the drills and target prac-
ice.

The chief officers of the corps, in
ddition to Col. Schastey, are Lieut.
ol. Henry G. Mathewson, Maj. Her-
ert R. Fay, Maj. William G. Hyde
nd Maj. Charles J. Mund. On the
taff are Capt. Allen G. Wright, Ad-
utant; Capt. Herbert Chonyski, ord-
nance officer; Capt. Harris H. Dele-
ater, quartermaster; First Lieuten-
nt William A. Hamilton, First Lieu-
enant Roy V. Woods and Second
Lieutenant John McHenry, Jr.

The eleventh company, under Capt.
Corris K. Davis, recruited in the
icinity of Hillsborough and known
s the "millionaire militia," ac-
ording to some reports, intends to
make a little variation in camp life
y having a couple of chefs cater to
heir wants.

In the ninth company (Capt. W. K.
Homer) is E. A. Hampton, one of
the survivors of the Maine disaster.

HONEYMOON IN LOS ANGELES.

Son of Sheriff of Multnomah County
Marries University of Oregon Chap-
mate.

[BY DIRECT WIRE TO THE TIMES.]
PORTLAND (Or.) July 5.—[Exclu-
sive Dispatch.] Los Angeles and Ca-
talina Island entices two more Ore-
gonians wedded yesterday. Thomas
Word, Jr., son of the Sheriff of Mult-
nomah county, having decided to take
his bride there on the wedding trip.

A noteworthy wedding it was which
made Miss Ruth Hansen, daughter of
Mr. and Mrs. H. I. Hansen, Mrs. Word,
Miss Mattie Walton of Berkeley, a
cousin of Mr. Word, played the wed-
ding march and an augmented orches-
tra played throughout the evening.
About a hundred guests were present
at the reception.

Mr. and Mrs. Word, who are popular
members of the younger set, attended
the University of Oregon at the same
time and it was there that the ro-
mance commenced that resulted in
their marriage. Mrs. Word is a mem-
ber of the Phi Gamma Delta fraternity.

AUTO DECAPITATES AGED MAN.

Oregon Coroner's Jury Declares
That Driver of Machine Failed to
Use Due Precautions.

[BY A. P. NIGHT WIRE TO THE TIMES.]
SUTHERLIN (Or.) July 5.—Wil-
liam Haney, 60 years old, was struck
by an automobile here last night and
instantly killed, his head being al-
most severed.

The automobile contained four
young men returning from a celebra-
tion at Oakland and was in charge of
Charles Parks of Roseburg.

A coroner's jury today filed a ver-
dict saying that the driver of the au-
tomobile which killed Haney was not
using due precautions at the time of
the accident. The District Attorney
announces he will lay the case before
the grand jury.


What Have You

*that has served your purpose, but which is still in good enough condition to be desirable to others? A careful daily reading of the "Miscellaneous Swaps" columns of The Times "Liner" section will enable you to dispose of this article advantageously.*

[Advertisement.




Sixty-third Congress.

## AUCUS ISSUES HURRY CALL.

*rgent Democrats Worry Administration Leaders.*

*e Rule is to Gag Wool and Sugar Senators.*

*e to Pass Tariff Bill by September First.*

[BY A. P. NIGHT WIRE TO THE TIMES.]
HINGTON, July 5.—Administra-
tariff forces are facing one
important fight in their attempt
the Senate Democrats in solid
of the Underwood-Simmons
The Democratic caucus spent
day today debating the question
gag rule to bind all party mem-
to support the bill and to vote
all hostile amendments in the

ong opposition from Senators
nd to free sugar and free wool
final action today.

ly thirty-one Senators pres-
out of a total Democratic mem-
of fifty-one the leaders hesi-
to force an issue and the caucus
ned until 4 p.m. Monday.
ssengers were hurried out to-
to all absent Democrats calling
to Washington for Monday's
. The fight against the bind-
rule developed more strength
than the leaders expected.
Simmons, however, is con-
that the caucus Monday will
the gag rule by a safe majority,
that all Democrats except those
have made other pledges to their
ents or who withdraw from
ence to support the bill in its

on all other features of the bill
been completed.

Finally all the revisions of the
ittee have been downward.
Senator Simmons of the Finance Committee hopes to see the bill passed by the Senate and signed by the President before September 1. Today he made this statement:

"The caucus has sustained the committee in all its actions on the tariff bill except one or two minor matters. I am satisfied that the bill as approved by the caucus will pass the Senate and with such modifications as may be made in conference between the two houses will be enacted into law."

PETER MARTIN STRICKEN.

**Crack Polo Player and California Property Owner Said to Suffer From Mental Trouble in Paris.**

[BY CABLE AND DIRECT WIRE TO THE TIMES.]
PARIS, July 5.—[Exclusive Dispatch.] Intimate friends of Peter D. Martin of San Francisco, who is connected with Hottinguor and Company, Paris bankers, are much concerned over the news that he was taken ill suddenly on July 3. According to the report, Mr. Martin is suffering from severe mental trouble but the doctor states he is progressing favorably, although he cannot say when his patient will be able to leave his residence on the Avenue Alma.

Mr. Martin is one of the most popular social men in Paris. His wife was Lily Oelrichs. Martin was formerly one of the crack Burlingame polo players, but broke his leg and was forced to give up the game. He has large San Francisco property interests but has resided in Paris for some years.

OCTOGENARIAN LAID TO REST.

**Mother of Mrs. Daniels of Los Angeles Carried to Grave by Former Sunday-school Pupils.**

[BY DIRECT WIRE TO THE TIMES.]
VANCOUVER (Wash.) July 5.—[Exclusive Dispatch.] Six men who had once been in her Sunday-school class at the First Methodist Episcopal Church here, today bore the casket containing the body of Mrs. Margaret Wintler Jaggy, widow of the late John Jaggy, to its last resting place in the family plot in the city cemetery. Mrs. Jaggy was in her 88th year and was a native of Switzerland.

She is survived by two daughters, Mrs. H. W. Arnold, who made her home with her, and Mrs. Rosina Daniels of Los Angeles.

At Avalon.

## TIMES" CAMP BOYS RUN EXCITING RELAY RACE.

[illegible], July 5.—Like thirty-six
[illegible] horses the boys of The
[illegible] Camp relay team toed the
[illegible] this afternoon and eagerly
[illegible] for the crack of Manager
[illegible] pistol. The race was run
[illegible] avenue, and the winners
[illegible] finally in front of the Met-
[illegible] volumes of applause team No.
[illegible] to the tape first, and afterward
[illegible] to handsome medallions
[illegible] to the camp by the city of
[illegible]. The following boys received
[illegible] Rut, Ernest Hartmann;
[illegible] Jim Greenwood; third, Al
[illegible] fifth, Arza Wood; fifth,
[illegible] Ralph; sixth, Roy Culey;
[illegible] Flinn, coach.

[illegible] Hartmann and Wood-
[illegible] the work of the race. With
[illegible] each boy tore down
[illegible] allotted to him. Anxiously
[illegible] waited for his tip to start
[illegible] back. Owing to the fact
[illegible] from team No. 1 touched
[illegible] of from team No. 2 at
[illegible] of the relay, these two
[illegible] unable to make a good

[illegible] had been equally propor-
[illegible] teams according to their
[illegible] qualifications. Each boy
[illegible] half of the distance of the
[illegible] The following is the line-up
[illegible] competing teams:

[illegible] 1—Coach, Oscar Willen-
[illegible] Woodhouse, William
[illegible] Culey, R. P. Wade, Ber-
[illegible] and L. Nelson.

[illegible] 2—Coach, Charles Gil-lett; Marshall Savage, Paul Ecke, Edward Gillett, C. Barnes, George Jaynes and F. W. Wade.

Team No. 3—Coach, Kenneth Tipton; Don Greenwood, Ernest Hartmann, Al Mahan, Roy Culey, George Redpath and Arza Woodhouse.

Team No. 4—Coach, F. M. Johnson; Adair Marteen, John Leahy, Jack Renton, Neal Johnson, Howard Curtis and George Frew.

Team No. 5—Coach, Floyd Gillett; H. Jaynes, Charles Wesley, Jack Watt, Rafael Martinez, Ernie Johnson and Clifford Cake.

The following menu was served today:

BREAKFAST.
Germea—"Sperry's" "Sego" milk
"Clark's" Sugar
Fried Barracuda
French Fried Potatoes
Toast—"Bradford's" Bread
"Santa Ana" Butter
"Encore" Hot Cakes "Mapl-x" Syrup
Coffee—"Newmark's Pure"
DINNER.
Soup—Puree of Green Peas
Lettuce Salad Dill Pickles
Baked "Calmaco" Macaroni with Cheese
Prime Ribs of Beef
"Bradford's" Bread
"Santa Ana" Butter
Mashed Potatoes Sugar Corn
Baked Custard Pudding
SUPPER.
Baked Pork and Beans
Cold Corned Beef
Baked Potatoes Potato Salad
"Bradford's German Toast" Bread
"Santa Ana" Butter
Cocoa—"Bishop's" "Sego" Milk
"Clark's" Sugar
Assorted Cake

"Frabjous Joy."

## MEN OF ILLINOIS CAST THEIR FIRST VOTES.

[BY A. P. NIGHT WIRE TO THE TIMES.]
[illegible], July 5.—Exercising the
[illegible] franchise for the first
[illegible] this State, women voted
[illegible] municipal officers in Wa-
[illegible] Centralia, and on bond is-
[illegible] other cities, Libertyville
[illegible] Chicago.

[illegible] of the Village Board
[illegible] were elected at Wa-
[illegible] G. W. Coleman was the
[illegible] at the polls. She ap-
[illegible] 7 o'clock and waited
[illegible] to open in order to have
[illegible] of being the first woman in the State to use the right conferred by the recent statute.

A $10,000 bond issue for a new village hall was the issue at Libertyville. Fifteen women, all but two of them married, voted within a short time after the polls opened. Ages of women voters were not asked by the election judges.

More than 200 women voted on the bond issue in North Chicago. Family unanimity on the question seemed apparent in most of the married pairs who came to vote together.

A special election for July 15 has been called for Springfield, Ills., but only 139 women there have registered.

And Now Roumania.

## TORY SMILES AGAIN ON BULGARIAN ARMY.

[BY CABLE AND A. P. TO THE TIMES.]
July 5.—Reports from
indicate that even Ser-
ficial quarters are begin-
that the campaign against
ania is almost hopeless.
the attitude of Rou-
the greatest men-
Rumanian army has been
mobilized, but the gov-
ifies her future attitude
upon the negotiations with

ard here that Bulgarian
perceive the necessity
a speedy and amicable
with their neighbor, whose
at the present moment is
necessity to Bulgaria.
loss of the Timok divi-
to the breaking up
direction, is regarded in
circles in Vienna as
speedy conclusion of the

NEY NEUTRAL.
[illegible] P. TO THE TIMES.]
[illegible]PLE, July 5.—A
[illegible] declares that the government desires to maintain neutrality. It adds significantly that the conflict between the Balkan allies has aroused excitement in the Turkish army, "which it will be difficult for the government to check if Turkey does not obtain just and equitable recognition of her rights." The opinion is general in influential Turkish quarters that Turkey should take prompt advantage of the present splendid opportunity to recover some of her lost territory.

DISGRACEFUL INCIDENT.
[BY CABLE AND A. P. TO THE TIMES.]
LONDON, July 5.—A disgraceful incident marked the arrival at Belgrade today of 1384 Bulgarian prisoners of war, according to a special dispatch from the Servian capital. The prisoners were marched through the streets in the presence of immense crowds of Servians, who closed in cheering wildly at the rear of wagons loaded with wounded, lying three deep, many of them apparently dying. Even this did not stop the enthusiastic outburst of the mob, and the correspondent adds that peace between the two nations is impossible after this.

Riverside.

## RECEPTION TO BRAZILIAN.

*Riverside Citizens Incidentally Exact a Promise.*

*Orange Industry to Be Developed in South.*

*Man Arrested for Slashing Another With Knife.*

RIVERSIDE, July 5.—After spending a night under the protecting porticos of the Glenwood Mission Inn, where he met at an informal reception the leading citizens of the Orange City, Dr. Lauro Muller, Minister of Foreign Affairs of Brazil, left in his private car this morning with a promise to send a special representative of the Department of Horticulture and Agriculture of his country, on the occasion of Riverside's celebration of the fortieth anniversary of the navel orange industry in Southern California.

The plans for the unique celebration, which was first proposed by one of the representatives of the Department of Agriculture at Washington, were explained to the distinguished visitor through an interpreter, and were received with evident interest.

Although the two parent trees, which are still standing in the valley, were brought from Bahia, Brazil, it was learned from Dr. Muller's secretary that the navel orange is not cultivated to any great degree in the South American republic. "This visit, however," continued the secretary, "may be the commencement of the development of the fruit in our country to as high a degree of perfection as has been attained in California."

So great an interest did the Ambassador take in the two original trees, one of which stands in the courtyard of the Glenwood Mission Inn, that he instructed his secretary to secure the fullest possible data with reference to them.

The Ambassaddor, who it is understood will be the next President of his country, is returning the official visit to Brazil of Secretary Elihu Root two years ago. He is accompanied by Assistant Secretary of State Dudley Field Malone and military officers.

Ellen Beach Yaw, the "California nightingale," took part in the programme arranged in the cloister music room of the hotel for the entertainment of the party.

COMPANY M DEPARTS.

Attorney M. Estudillo, captain, and nineteen members of Co. M, Seventh Regiment, N.G.C., left this afternoon for Santa Cruz to take part in the school of military instruction to be conducted by State and Federal officers during the next ten days.

BAD EFFECTS OF LIQUOR.

J. M. Maupin is under arrest on the charge of cutting Earl Saylor, an employee of the Pacific Electric, with a knife. Saylor alleges that it was only by putting up a strenuous defense that he saved himself from mortal wounds.

Saylor approached Maupin and three companions, all of whom were under the influence of liquor, to investigate their treatment of a Mexican whom they stopped and whose bicycle they broke to pieces without provocation. As the Mexican returned with Saylor, Maupin, it is alleged, rushed upon Saylor with a knife.

Mystery.

## IDENTIFIES HAT OF MISSING MAN.

BRIDE FAINTS AS SHE SEES RED HEART BUTTON.

**San Francisco Police Believe that S. J. Finney, the Pittsburgh Cigar Dealer, Was Sandbagged and Robbed and His Body Thrown Into the Ocean.**

[BY DIRECT WIRE TO THE TIMES.]
SAN FRANCISCO BUREAU OF THE TIMES, July 5.—[Exclusive Dispatch.] Mrs. S. J. Finney, wife of the cigar dealer of Pittsburgh, Cal., who disappeared under mysterious circumstances in this city on last Monday night, positively identified today in the property clerk's office of the Hall of Justice the straw hat found by detectives in a clump of bushes in Sutro Heights grounds.

When the battered straw hat was taken from its paper wrapping by Charles Ward, an attache of the property clerk's office and was exhibited to Mrs. Finney, she turned it around with trembling fingers until she brought into view a red heart button sewed on the band. Upon seeing this she fainted and fell to the floor. Ward and other attaches of the office revived her.

On recovering consciousness she moaned and cried that the hat was that of her "poor, dear husband," and that she had sewed the red button on the side band.

She said that Finney had left Pittsburgh on last Monday and had told her he would be back in a few days. He cautioned her, she said, not to pay any bills or sign her name to any papers during his absence. She thought he had about $200 on his person when he disappeared and had come down here to investigate in the cigar business. She had been married to Finney eight months.

The straw hat identified by Mrs. Finney as her husband's has a break on the back of the crown. A hole large enough to insert two fingers has been made at this point. An examination of the hat fails to show any spots of blood, such as might have been made had the hat been on Finney's head when the break in it was made.

The detectives say that a blackjack or a gas pipe wrapped in a sack might have dealt a murderous blow, which would have broken the hat and skull and yet not have spilled any blood.

Mrs. Finney told the police that Finney invariably went to Sutro Baths when on a visit to this city. On the delay of his arrival here Finney's wallet and bank-book were found in the Sutro Baths' enclosure by H. H. Leggo of Melrose. Finding the address in the bank-book, Leggo forwarded the articles by parcel post to Finney's address at Pittsburgh.

Mrs. Finney said that this parcel has in some manner gone astray as she had not received it and did not know there was anything wrong until she read in the papers of her husband's disappearance.

Detectives worked all day today on the case. The present theory of the police is that Finney was sandbagged and robbed of his money and that his body was either hidden in Sutro Heights or was thrown into the ocean.

SEVEN MILITANTS EJECTED.

**Their Six Male Champions, Including Clergyman, Also Fired Out of Garden Party.**

[BY CABLE AND A. P. TO THE TIMES.]
LONDON, July 5.—Seven suffragettes and their six male champions, one of whom was a clergyman, were ejected for raising a disturbance during the speech this afternoon of Chancellor Lloyd George at a garden party organized by the Radicals at West Islington.

Despite the Chancellor's plea that the removal of the disturbers be done gently, one woman was so badly mauled that she had to receive medical treatment. From that on Mr. Lloyd George's speech was without interruption.


READ "My Business Partner Gym," July Los Angeles Athletic Club Mercury. Worth $1,250.01 cash to you. All news stands.



# Glendale Heights



## —the homesite your heart has yearned for

—rushing and tumbling and roaring all through this tract flows the dearest stream of mountain spring water.

—the walks and the by-ways from your homesite on these hill slopes adjoining are equal to any vacation-land that you intend to visit.

—it is all within 25 minutes from the center of Los Angeles—only 9 miles from the City Hall, and a thousand feet above the sea—

—the brook rises and flows more water in August than in winter;

—with these remarks we have said enough to make you disbelieve, but our autos stand waiting to introduce you to this one great surprise of this surprising land—and this one last passing opportunity to get exactly what you've been looking for these many years.

—ten million dollars could not artificially create such a delightful combination of Los Angeles home surroundings.

—you never knew you could get it—but here are all the requisite features for your complete happiness near Los Angeles:

—first: Only 9 miles from the business center of Los Angeles—on paved boulevard and electric trolley line—5 minutes from high school, churches, etc.

—second: Acre or half-acre level villa sites and beautiful oak-covered knolls—with conservative building restrictions, at the price of a city lot.

—third: On a gently sloping mesa or plateau, 50 or 100 feet above the only living natural brook suburban to Los Angeles, or, special lots with the brook running through your side yard.

—fourth: Elevation 900 to 1000 feet above sea level, and covered with forest trees.

—fifth: Encircling green-clad foothills protecting from the ocean night chill—but open to the trade winds for the summer breeze.

—a place where you can enjoy the dry, balmy evenings on the porch—and grow alligator pears and winter tomatoes.

—a place where water is abundant, cheap and refreshing—where the frost does not wither your flowers in winter; the perfect foothill winter home and the most ideal summer retreat. Put these statements to test at once.

—We want YOU—We don't need the money—Terms, therefore, accordingly.

**Main Office**
**828 Van Nuys Bldg.**
LOS ANGELES

M. V. HATRANFT,
Managing Director

**AUTO TRIPS**
Leaving Our Office at 9:30 A.M. and 1:30 P.M. except Sundays and Holidays.
Phone for Reservation of Seats
Home 66643. Main 380.
Visitors on Sunday take Verdugo Park car from Glendale. Get off at tract office, half way to Montrose.


## *"Hopwood All Right."*

(Continued from First Page.)

train which brought him from Minneapolis.

A group of reporters asked him about the report that his father-in-law had given him a cuffing after hearing that he had bought champagne and lobsters for a clique of hotel clerks at McCormick's cafe.

"My father-in-law is the best father-in-law in the world," he replied.

## RUNS AWAY IN A SPECIAL.

[BY DIRECT WIRE TO THE TIMES.]
ST. PAUL (Minn.) July 5.—[Exclusive Dispatch.] Just because Frank D. Hopwood, his father-in-law, punched and slapped him at the entrance of McCormick's cafe Thursday night, Charles G. Gates ordered a special train and hit the high spots for New York.

The young multi-millionaire, heir to the late John W. Gates's $30,000,000, today reached New York, where he is expected to remain until his lacerated feelings have healed.

Mrs. Gates, nee Hopwood, is still in Minneapolis. She told a reporter that Mr. Gates had been unexpectedly summoned East on business and that she would join him there if his stay was prolonged.

Young Mr. Gates experienced an excess of patriotism Thursday, and as a preliminary recognition of the national holiday began burning up money instead of the prohibited fireworks.

At 5:24 p.m. Mr. and Mrs. Gates were to accompany Mr. and Mrs. Todd Lewis to the Charles E. Lewis place at Frederic, Wis. Train time came and passed and Mr. Gates appeared not. He was distributing souvenirs of his country's greatness among the highly appreciative servitors at the St. Paul Hotel, St. Paul. These souvenirs were all stamped by Uncle Sam himself, and the population is said to have been enriched by about $200 in $20 bills which Mr. Gates scattered about. Particularly the "Greeters" who were closing their national convention in Twin Cities seemed to appeal to Mr. Gates, it was said at the Hotel St. Paul today. He appeared with a large party of visiting hotel clerks at the bar and in the roof garden in the afternoon Thursday and bought lavishly.

While "buying" he would occasionally amuse himself by peeling off a $20 bill from a huge yellowback roll and sticking it in the pocket of one of his companions.

This was resented by some and welcomed by others. If the money was refused, Mr. Gates would throw it on the floor and leave it or try to give it to some one else.

Mr. Gates remained in St. Paul until about 7 o'clock, when he rode away in an auto. Meanwhile the week-end excursion planned by his wife was abandoned when no word was heard from the errant patriot.


**Sleeplessness**

is the direct result of overwrought nerves, and indicates a condition of the nervous system which should have immediate treatment before a complete breakdown occurs.

WARNER'S SAFE NERVINE

acts directly on the nerve centers and is absolutely unequaled in the treatment of insomnia, headache and nervous dyspepsia.

**Warner's Safe Remedies**

| | | |
|---|---|---|
| Each for a purpose | 1—Kidney and Liver Remedy | |
| | 2—Rheumatic Remedy. | |
| | 3—Diabetes Remedy. | |
| Sold by al Druggists | 4—Asthma Remedy. | |
| | 5—Nervine. | Constipation |
| | 6—Pills | Biliousness |

Write for a free sample giving the number of remedy desired to
Warner's Safe Remedies Co.
Dept. 205. Rochester, N. Y.

## 7% Interest
## Payable Semi-Annually

The City of Los Angeles and other cities of California issue Bonds bearing 7% interest to pay the cost of improving public streets.

### The City Treasurer Pays the Coupons

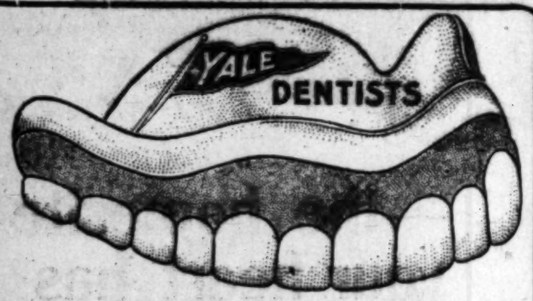
Improvement Bonds bear Coupons for both interest and principal payments; Coupons are payable at the office of the City Treasurer out of funds collected by the city from property owners.

### One of the Safest Investments In the World

The Improvement Bond issued by incorporated cities is an inalienable first lien against the property benefitted. The public records for twenty years demonstrate their safety. We can supply any amount, small or large.

**Elliott & Horne Co.**
325 West Third Street






This Special Offer Extended for This Week
FOR A FINE SET OF TEETH

$2.50 This low price is made for a limited time just to introduce our superior dental methods. We guarantee every set of these teeth to fit perfectly and be O. K. in every way, just the same as if you paid full price.

Extra Heavy Gold Crowns

We want you to know our specialist in gold work—a man who has worked for years in the leading dental offices of New York, and is acknowledged to be a master of his art. This week we are featuring extra heavy gold crowns at $5. A ten years' written guarantee with all work.
We have a big force of dental specialists. No long waiting.

$5

References—Citizens National Bank, Parmelee-Dohrmann Co.

**YALE DENTISTS**
444 South Broadway, 2nd Floor Parmelee-Dohrmann Bldg.





I CURE
PILES
FISTULA AND ALL RECTAL DISEASES
WITHOUT AN OPERATION
BY MY PAINLESS DISSOLVENT METHOD

I TREAT NO DISEASES EXCEPT THOSE OF THE RECTUM AND BOWELS.

For twenty-five years I have been curing diseases of the rectum and lower bowel. During that time my experience as hospital and railroad surgeon, as college lecturer and professor, has enabled me to develop a method that is superior to all others. I cure without surgery and my patients are never confined in bed and never lose a moment's time from their business.

My method is not a "home cure" or a "correspondence treatment," but it is an application of skilled treatments administered under the most rigid antiseptic conditions in my office.

I solicit old, severe and obstinate cases of fistula, prolapsus, fissure and ulceration that have heretofore resisted all treatments employed. If you are a sufferer from rectal trouble I invite you to investigate my method thoroughly by talking or writing to any of my cured patients. If you will call at my office I will be pleased to give you the names and addresses of many well-known Los Angeles people I have cured, whom you may interview in regard to my treatment.

Read what a few well-known Southern California people have to say of my method. Many similar letters are on file in my office.

WELL KNOWN SANTA MONICA MINISTER CURED.

This is to certify that Dr. C. H. White has cured me of a distressing hemorrhoidal ailment of 25 years' duration. His method of treatment is effective, but not severe. He has the appliances, the knowledge and the skill born of many years of specializing in this fruitful source of physical disease. He accomplishes all he claims in his advertising and at reasonable expense.
I take pleasure in heartily commending the man and his methods.
WESLEY K. BEANS, Pastor First Methodist Episcopal Church, Santa Monica, Cal.

ANTI-SALOON LEAGUE SUPERINTENDENT CURED.

My Dear Mr. White: I am thankful for the privilege of bearing witness to your ability to treat, without pain, and with success, the delicate and disabling diseases which result from sedentary work. To all who need the services of a skillful, sympathetic and experienced specialist in your line, I heartily commend you.
Very sincerely yours,
ERVIN S. CHAPMAN, D.D., LL.D., Superintendent State Anti-Saloon League.

**Dr. C. H. White,** Rectal Specialist 423 S. Spring t Sreet LOS ANGELES



Dentistry That Lasts

No private dentist can provide you with these durable, Noiseless Teeth—they are made by us exclusively, being the highest form of improved denture—beautiful and natural. They constitute health and contentment, as the roof of the mouth is unbroken, preventing regular taste and speech. Never slip nor fall—assure perfect mastication—give the lasting satisfaction assured by




The NEW ANCHOR WAY

Come here in the morning, have your old teeth extracted free, and return home at night with a New Set that fits perfectly. Lost teeth replaced without plates—decayed teeth restored—loose teeth tightened permanently. All work guaranteed 10 years. Extractions and dental surgery made PAINLESS by a NEW BOTANICAL DISCOVERY

Trade-Mark Registered

Our Anchor Bridgework is as Improved as Our Plate

| | | | |
|---|---|---|---|
| Full Set of Teeth | $7.00 up | Gold Crowns, 22-Carat | $5.00 |
| Gold Fillings | $1.00 up | Silver Fillings | $1.00 |

THE ANCHOR PAINLESS DENTISTS
Tally's Theater Bldg., 342 S. Broadway, Second Door South Hamburger's.
ENTRANCE at LEFT of TALLY'S THEATER Box Office.
Hours: 9:30 a.m. to 8 p.m. Sundays by Appointment.


"The Times" Scholarship.

# MOODY OF SANTA MONICA IN WITH DAY'S BIG COUNT.

*Jerome Goes to Second—Little Harold Bury's First Count a Hummer—Little Scores a Little—Pasadena Polly Reels Off a Few—More Enroll—Some Personal Pointers—Next Week's Great Game.*

There was something doing among the "four hundred" yesterday!

Those at the top pulled hard toward the celestial heights and there were several changes in location all along the line.

Little—Walter J. of Santa Monica—scored a little, just to peg down the stakes which fastened his tent at the head of the encampment. Walter does not mean to have anyone sneak past while he takes even the shortest nap.

Jerome made a leap-frog jump over Paul of Pomona and went to second.

Pasadena Polly couldn't bear to stay fifth, so he scored some yesterday, but his 1350 moved him only to fourth place, Fair Helen of Troy (Monrovia) not being heard from.

Earle Weller, Long Beach Lad, climbed from the four thousands to the five thousands on a ladder 800 rungs in length, but—such are the fortunes of war—this only served to hold him in his position of the previous day, sixth.

Today's gains then stand:

Little, 600; Waller, 700; Moody, 2700; Polakoff, 1326; Weller, 800; Lewis, 400; Blumenthal, 600; Lois Wise, 150; Harold Tilton, 850; Harold Bury, 1100.

Little Harold Bury made a sensation with his very first score, which was 1100, and went well with his expressed determination so have first prize or nothing. He says he does not even want the $500 in gold; but absolutely WILL HAVE that first prize. Harold is a bright and intelligent boy and will certainly make a telling record in the campaign. He lives at No. 2711 Blanchard street, and is a graduate from the grammar school. Harold has already decided what he means to make of himself, although he is but 14 years of age. He intends to be a court reporter, and it is with this view that he means to win the highest prize in this contest. He believes that it will take a thorough education to enable him to fill this position.

Leo Moody has just got well fitted into the harness and from now on will make things hum. Leo has a very business-like card which he hands to those whom he approaches on subscription matters. It reads: "I am entered in The Times Educational Contest. Will you help? I shall call. Wait for me, or drop a card to LEO R. MOODY, No. 214 Fourteenth street, Santa Monica." This is a very good introduction and should enlist interest for Leo. He is an enterprising boy and one whom people must like. Santa Monica has two of the best contestants in the crowd and may well be proud of its young citizens.

The week has rounded up gloriously, in spite of holiday interruptions. Many have scored and there are some who have waited until the next week to come. Some have not fairly started yet and there are others who have but just enrolled, so that we may rightly say that this was really a preliminary week's work and next week will see all well in line for the great race.

We wish to urge contestants to keep exact count of their scores, so far as possible. The scores are counted in the circulation department of The Times and also by the scholarship scorekeeper and it is our intention to have everything perfectly correct; but as no one in this world is infallible, we would like to have the contestants also keep a check on their scores so that there can be no misunderstandings nor dissatisfaction.

THE PRIZE LIST.

The list of prizes is as follows:

Capital prize, $1000 to defray expenses of a course at Berkeley or Stanford.

Second prize, $500 in gold.
Third prize, $100 in gold.
Fourth prize, $75 in gold.
Fifth prize, $50 in gold.
Sixth prize, $25 in gold.

Scholarships already arranged for are:

San Diego Army and Navy Academy, value $550.

Los Angeles Business College, two scholarships, one-year term, value $150; one eight months' term, value $100.

Egan School of Music and Drama, forty weeks' term, value $200.

Los Angeles Conservatory of Music and Art, three scholarships, one piano course, value $150; one piano course, value $100; one violin course, value $150.

Los Angeles School of Art and Design, two scholarships, each valued at $150.

Fillmore School of Music, two scholarships, value of each $100.

Huntington Hall School for Girls Oneonta Park, South Pasadena; Miss Florence Housel, principal.

California Commercial College, two scholarships, one-year term, value $125; six months' term, value $75.

Holman Business College, two scholarships, one fifteen months' term, value $115; one twelve months' term, value $95.

Jean de Chauvenet Conservatory of Music, one scholarship of fifty lessons, value $150.

Southwestern University, one scholarship, two-years' term, value $150.

Isaacs-Woodbury Business College, two scholarships, consisting of one-year term, value $125, and six months' term, value $65.

Southern California College of Liberal Arts, one-year scholarship, value $30.

The San Diego Army and Navy Academy scholarship includes not only tuition, but board as well.

Pomona College, Claremont, Cal.

Lyric School of Music, Miss Luella McCuen, principal.

The Harvard School (military,) term one year, value $200.

The Lyric School of Music, term one year, piano, value $200.

Mackay Business College, term six months, choice of business, stenographic or telegraphic course, value $50.

University of Southern California College of Law, Frank M. Porter, dean. Term one year, either day, night, or mixed course. Value $90.

Other scholarships will be installed as they are required.

THE CONTESTANTS.

The names now upon the contest rolls are:

George Traggorth, No. 3964 Denker avenue.

Byron Kellar, No. 1413 West Thirty-seventh place.

Cora M. Rosbrugh, No. 3719½ South Vermont avenue.

Phyllis Haver, No. 3815 South Vermont avenue.



Leo Moody, Santa Monica, who made greatest gain yesterday

Harold Bury, who brought in a big first count.

Victor Legerton, No. 2416 Budlong avenue.

Howard McCloskey, No. 160 West Forty-seventh place.

Miller McClintock, No. 1407 East Fourth street, Long Beach.

Charles Tandy, No. 853 East Seventh street, Long Beach.

Earle S. Weller, No. 1106 Locust avenue, Long Beach.

Allynn Delilah Clancy, No. 1414 Neola street, Eagle Rock Park.

Harold Bury, No. 2711 Blanchard street.

Celia Blumenthal, No. 2814 Malabar street.

Ernest Geddes, No. 1347 Atlantic avenue, Long Beach.

Olie Edna Johnson, No. 1708 Talmadge street, Hollywood.

Frances E. Geach, No. 4427 Moneta avenue.

Daniel Shea, No. 1149 West Twenty-eighth street.

John G. Goham, No. 5717 South Main street.

George Bolter, No. 482 East Thirty-eighth street.

R. S. Cummings, No. 1418 Alvarado Terrace.

Ruth G. Smart, No. 1418 Magnolia avenue.

Rou Dumont, No. 746 West Seventh street.

Walter J. Little, No. 1424 Berkeley street, Santa Monica, postoffice address, Box 373, Ocean Park.

Jerome Waller, No 232 North Flower street.

Gordon Sheuse, No. 3022 Hobart boulevard.

Thomas Aiken, No. 2906 Hobart boulevard.

John Ellington, No. 1943 Wilcox avenue, Hollywood.

Rena La Chapelle, No. 104 West Forty-second place.

Helen Smith, Eleventh street, Hermosa Beach.

Percy Pickering, No. 757 Ninth street, San Pedro.

Paul E. Webb, Pomona.

Eldo Arnon Peterman, No. 4338 Burns avenue, City.

Dorothy Randall, No. 5010 Sunset boulevard, City.

Fred E. White, No. 1640 East Second street, City.

Emmalene Evans, Fillmore.

Lois Wise, No. 2124 Houston street, City.

Gilbert Bane, No. 828 Arcadia street, City.

Cecil Bills, No. 2812 Huron street, City.

Earl Abbott, No. 812 East Forty-sixth street, City.

Leo Moody, No. 1214 Fourteenth street, Santa Monica.

Helen E. Wilkins, No. 624 East Lime avenue, Monrovia.

Harold Tilton, Inglewood.

Frank O. Bell, Lankershim.

Freda Thomas, No. 249 North Fremont avenue.

Ansel Frank, No. 113 South Rowan street.

Lottie Gooch, No. 210 South Benton way.

Cora M. Norton, No. 237 North Eighth street, Santa Paula.

Helen Woodworth, Covina.



Jerome Waller, who holds hard to second place and means to take first soon.

A smiling trio

Of high counters in yesterday's Scholarship Contest record.

Harry Schwarz, Newport Beach.

Clarence Knapp, No. 6302 Ruby street.

Margaret Barsot, No. 1816 Grover street.

Teddy Potts, No. 4327 La Salle avenue.

Sam Smith, No. 3760 Van Ness avenue.

Edna Coffee, No. 4021 Dalton avenue.

Edward Polakoff, No. 57 West Villa street, Pasadena.

Mabel Williams, No. 736 Grant street.

Lois Chatterton, No. 321 North Marguerita, Alhambra.

Theona Lovelady, No. 312 Ross street, Santa Ana.

Charles Southard, Cxnard.

N. Robert Smith, No. 1417 Yale street, Santa Monica.

Eugene Collins, No. 332 Monterey road, South Pasadena.

Maurice Johnson, No. 702 First street, Coronado.

Elsa Winger, Santa Maria boulevard, Santa Barbara.

Melba Hackney, No. 2447 Cincinnati street, Boyle Heights.

Hazel Riley, No. 2523 Malabar street, Boyle Heights.

Frances Dunning, Anaheim.

Mae Carlker, Fullerton.

Virgil Lewis, No. 4306 La Salle avenue.

Mason Walker, Ventura avenue, Ventura.

Orval G. Moore, No. 219 South Milton avenue, Whittier.

Morris Gard, No. 309 East Hadley avenue, Whittier.

Logan H. Goodnight, No. 132 South Pierce avenue, Whittier.

Edward Davis, No. 322 North Newton avenue, Whittier.

Frank S. Myer, No. 511 East Dailey avenue, Whittier.

Kenneth S. Hayes, No. 631 South Greenleaf avenue, Whittier.

Miss R. J. Acquistapace, No. 36 East Camilo street, Santa Barbara.

Carlton J. Gregory, No. 716 Orange street, Redlands.

Zuela Z. Smith, No. 107 Palm avenue, Riverside.

Adeline Button, No. [illegible] Ninth street, Colton.

Hazel Smith, No. [illegible] Santa Barbara.

Any young person who takes part in the contest should immediately fill out the application blank and address it to Scholarship Manager, The Times, Los Angeles, Cal.

## DE CHAUVENET CONSERVATORY OF MUSIC

"The surest way not to fail is determine to succeed."

This, the motto of the Chauvenet Conservatory of Music, is one for adoption as a Times scholarship slogan as well.

The scholarship in the De Chauvenet Conservatory has proved a coveted one upon The Times scholarship list, and this year is even more valuable than ever from the fact that Mr. De Chauvenet and Mme. De Chauvenet have so recently refreshed themselves at the European fountains of music.

Mr. and Mrs. De Chauvenet will leave about the middle of July on a trip East and through Europe, expect to spend a few months combining recreation and study with musical observations and impressions. They will sail from New York to Paris and after a few weeks in the latter city will visit the principal musical centers of Europe. They will return in the fall and begin their work at the conservatory. It will be then that the winners of the Times scholarship will receive their lessons in full.

The De Chauvenet Conservatory of Music is located at No. 140 Figueroa street, where it occupies the entire floor of the T. F. Hellman building. This conservatory has enjoyed a substantial growth since its establishment years ago and stands well up in the ranks of western conservatories. The quarters occupied by the institution are especially well adapted for musical purposes, being large, cool and airy and the acoustics are especially adapted to music study and instruction.

Free pupils' recitals are given each month in a large auditorium provided for the purpose. A series of lectures upon the lives of great musicians is a part of the curriculum.

Believing that a thorough knowledge of the modern languages is essential of musical students, the conservatory maintains a class in languages which may be taken in connection with the musical course if desired.

With the idea that even the earliest instruction is most important in a musical education, no pupil might be considered of greater importance than in later life, it is the policy of the De Chauvenet Conservatory to employ in all departments only such instructors as have a wide reputation and unquestioned ability. Among those embraced in the staff of instructors are: Jean de Chauvenet, who also is principal of the violin and organ departments; Mme. de Chauvenet, director of the vocal department and at the head of the vocal department; Oscar Werner, at the head of the violin department; Mr. and Mrs. Curry Zensm, assistant in the violin department; Messrs. Julius and Price Koopman, professors of the violin and violoncello; Miss Ruth [illegible], teacher of the harp; A. [illegible], instructor in the wind instrument department; C. S. de Lano, instructor in guitar and mandolin.

An art department also is maintained in this school and is the resort of people who come directly from the Art Institute of Chicago—Mrs. Zilla V. Hooper and Theodore Zelle. Mrs. Ethel Keffer has charge of embroidery.

"Music," said Mr. De Chauvenet, "is no longer considered a luxury, but is known to be a necessary factor in education and can be ignored only at the mistake," he continued, "to suppose that the uninstructed person can not sing is unmusical. Singing is a development of speaking. Very few people so devoid of musical instinct but that they could be taught to devote some time to the study of singing. Almost any voice can be made sufficiently to afford pleasure to the possessor himself and friends."

MEETING IS POSTPONED

Stockholders of Insurance Company Unable to do Business Without Court Action.

The Federal Court has been restraining the sale to C. [illegible] of $200,000 worth of stock of the Merchants' and Insurers' Reciprocal Company caused a postponement of the annual stockholders' meeting of the company yesterday. The meeting will be held next Saturday at the office of the company in the Braly building when it is hoped that the two factions will make a truce and strength for control of the company.

Stockholders who attended today's meeting assert that a resolution was made against the management under J. L. [illegible], secretary and manager. There were nearly 200 stockholders who attended but that a majority of all the stock was not represented. One of the reasons for this, said one of the stockholders, was that the company had a number of proxies which could vote them, perhaps owing to the several Court ruling.

The insurgent stockholders, protesting the present management, were in the majority, but their affairs were left in the hands of a committee headed by Mayor Woodman and State Senator H. [illegible] of Arizona.

President Hugo Schroeder, at the annual meeting, appointed a Credentials Committee. After many protests at this action the chairman finally enlarged the committee by permitting Stroeder to be a member. The proxies in possession of Secretary Young were turned in to this Credentials Committee and when this body reported it was seen that a postponement of the annual meeting was inevitable.

TO TURN ON GAS TODAY

Athens-on-the-Hill to Be Supplied to Test Natural Product—Predicted.

Natural gas will be turned on at Athens-on-the-Hill today by the Southern California Gas Company will begin the sale of gas in co-operation with the Fuel Company to subscribers it now has connected. At the same time a certain amount of gas will be supplied to the Pacific Light and Power Corporation's power plant as a test place for testing purposes.

The reason for the gas being supplied to Athens-on-the-Hill so early is that the company is desirous of having there, all secured before the 30-mile pipeline was completed, so that they be supplied at once when that is done. In most cases will simply be experiments with the gas in the mouth of the burners to get the proper mixture of air with it. Then will be secured.


Barker Bros.
Talking Machine Headquarters

—Talking machine buyers will find at this store the widest variety of machines to select from, and prices the lowest at which they can be sold anywhere. Separate demonstration rooms. Terms to suit YOU. Every facility to enable the buyer to make satisfactory and permanently pleasing selections.

The New Columbia Double-Disc Records Are Here!

—We now have a new stock of all the latest popular records, including the much in demand,

"Trail of the Lonesome Pine."

a record that everybody has been waiting for, and which has been so hard to obtain.

—Visit our talking machine department tomorrow and hear the new records. If you do not own a machine, why not consider the purchase of one now on small payments?

Barker Bros
ESTABLISHED 1880
Leading Piano Dealers of the Southwest.
Los Angeles Agents for the Henry F. Miller Piano.
716 to 738 SOUTH BROADWAY.



NATURAL LOOKING TEETH

Artificial teeth that don't look good and feel natural are a failure. We study the question of naturalness in all its phases when restoring teeth by our ALVEOLAR METHOD as perfected by Dr. Rankine. If you have had the misfortune to lose all of your teeth, we can supply you with plates that will be serviceable and comfortable.

Dr. C. M. RANKINE
SUCCESSOR TO REX DENTAL CO.,
F2671, Main 767.
203 Severance Bldg., cor. 6th and Main.



Have You As Many Teeth As You Need? Answer Me Personally




You said: If I could get these unsightly vacancies in my jaw filled with teeth that would feel and look like my own once did, Oh, how I would enjoy chewing a good, thick steak instead of compelling my stomach to do the work intended for teeth. And you said (as you looked into your mirror:) I want teeth that will return my mouth to its once youthful appearance. I don't want my mouth to be older than the balance of my face. I want a pleasing, attractive expression about my mouth, so my friends will think me good to look at. Furthermore, I want them comfortable and durable, and the work must be done gently and without pain.

All right, listen to what I say: I'll agree to every one of your demands and replace either one or twenty-eight (a full set) teeth equal in every respect to nature's best. And now to price—Can't you afford to take the time to come and get my estimate, together with expert advice, free, as to the best method of putting your teeth in first-class condition? Get busy.

DR. HUMELBAUGH, Dentist
533½ South Spring Street.
Phones: A2574; Main 8830. Hours: Daily, 8 to 5; Sunday, 9 to 12.


## TALLY AT CLOSE OF SIXTH DAY'S SCORING

| | | |
|---|---|---|
| 1. | Walter J. Little, No. 1424 Berkeley street, Santa Monica | 9400 |
| 2. | Jerome Waller, 232 North Flower street | 7400 |
| 3. | Paul E. Webb, Pomona | 7125 |
| 4. | Edward Polakoff, No. 57 Wesy Villa street, Pasadena | 6950 |
| 5. | Helen E. Wilkins, 624 East Lime avenue, Monrovia | 6375 |
| 6. | Earle S. Weller, 1106 Locust street, Long Beach | 5300 |
| 7. | Theona Lovelady, 312 Ross street, Santa Ana | 4425 |
| 8. | Leo Moody, 1214 Fourteenth street, Santa Monica | 4000 |
| 9. | Frances Geach, 4427 Moneta avenue | 2450 |
| 10. | Celia Blumenthal, 2814 Malabar street, Boyle Heights | 2150 |
| 11. | Allynn Delilah Clancy, 1414 Neola street, Eagle Rock Park | 2025 |
| 12. | Harold Tilton, Inglewood | 1550 |
| 13. | Percy Pickering, 757 Ninth street, San Pedro | 1425 |
| 14. | Harold Bury, 2711 Blanchard street | 1100 |
| 15. | Cora M. Rosbrugh, 3719 S. Vermont avenue | 850 |
| 16. | Lois Wise, 2126 Houston street | 800 |
| 17. | Melba Hackney, 2447 Cincinnati street, Boyle Heights | 625 |
| 18. | Virgil Lewis, 4306 La Salle avenue | 600 |
| 19. | Eldro A. Peterman, 4338 Burns avenue | 475 |
| 20. | Cora M. Norton, 237 N. —th street, Santa Paula | 415 |
| 21. | Blanche Hagan, Downey | 375 |
| 22. | Teddy Potts, 4327 La Salle avenue | 150 |
| 23. | Dorothy Randall, 5010 Sunset boulevard | 100 |
| 24. | Logan Goodnight, 132 S. Pierce avenue, Whittier | 100 |

ENTRANCE BLANK.

I desire to enter THE TIMES EDUCATIONAL CONTEST, and ask you to send me the necessary subscription blanks and any other information that may assist me in my efforts to secure one of your valuable scholarships. My age is ..... years.

Name .....

Address .....

References:

.....

.....

FOR WOMEN AND MEN.

# Facts, Features and Fancies.

BY OLIVE GRAY.

DAILY BEAUTY HINT: A cleansing and healing application for the complexion is made from the oils of nuts. It is prepared by a local specialist and is said by many who have used it to be most effective in the beautification of the complexion.

Here is the logic of Fashion's reasoning illustrated in the evolution of the skirt into something really workable.

This same, as in several other instances, if is pole which has wrought such transformation. A recently-designed suit costume for women consists of breeches, an easy-skirted coat, reaching to the knee, and a shirt with elongated sleeves or sleeves cut off at the elbow. The coat is made with short sleeves. This gives complete freedom of action for the game. A sailor hat, which actually shades the face and does not give occasion to worry about the blowing breezes, and leggings complete this delightfully practical suit.

This particularly encourages me in the costume is the fact that comfort has so boldly sought in its construction.

The courage mustered for the wearing of such clothes for sporting purposes, I predict that it will not be long before we have incorporated into our wardrobe for all occasions the comfortable and healthful.

It is unbelievable that any who have experienced the freedom from skirts and binding lingerie will ever willingly return to their clothes.

There is in existence and appears at rare intervals a truly splendid business suit for women—one of the Broadway merchants showed me the other day that he was preaching which would interest women within the next few hours it was purchased by a woman who had been eagerly awaiting such a suit. The suit was somewhat on the order of the season's popular riding suit, but instead of breeches there was a comfortable skirt, with capacious pockets! Personally I believe I am willing to swap breeches for skirt. As I have often said, we shall be truly emancipated, however, when amendments are attached to the Constitution, until we have coat and ample pockets, in order to free our hands from the burdens with which we are at present encumber them.

• •

Glimpses.

Among my fondness for foreign beautiful things as they are displayed, one of the big jewelry houses which maintains a large section of fine art ware invited me to visit the stockrooms where a fine assortment of European goods has just been received. Such fun as it was to watch those foreign-looking boxes opened and to guess as the contents ranged from its depths as to what they might possibly be! There were clocks, fine bronzes, exquisite diamond lamps de luxe. One perfectly lovable piece was a kitten carved out of pay marble, really-skin-like, and having the actual expression in the eyes, of a kitten at play. Another piece represented a toy Fox a Boston bull pup, with the expression of his upcurled tail and spotted nose was delicious. One marble was mottled in brown and white exactly as is the coat of the Boston dog. When it came to the bronzes and statuettes, these were fine in their chaste carving and classic expressions. A lovable nude figure of spring (in white marble) I know someone he must don clothes, for it certainly looked quite well enough without them. Two stubby-winged young birdlings were sipping water from their mother's bill. So much better than Nature's work in this, could that wise dame improve on them. I fancy she would try to improve them in her next bird-inspiration from some hidden nest.

The novel combination of materials in some of the jewel boxes and trays with standards was of wrought iron with lace and hand-made ribbons! Such a strange consortment of the most flimsy and ethereal with the sturdy would have been unheard of daring heretofore. But of late has decreed that effect shall be the supreme aim, and that the fashions may wind whithersoever they will.

This is true of art which is fashion, as well as art in dress and household decoration. I cannot but feel about the beautiful artistic revival in that delightful foreign-imported beauty which I intend to dote upon in the cool shades of those receiving rooms; but more of them soon, and I believe even though I carried away a part of their beauty, I robbed nothing in so doing. It will be there when you are given a

• •

"Garden of Allah."

One of the desert has been transformed into the window of that lower floor jewelry house where a real miracle has been wrought by the magic of his imagination and brings into existence these efforts.

Here the desert sands are the palms and camels are seen toiling their weary way across the sunny stretches to some far oasis which is suggested. An oasis in the form of merchandise is the note paper which is the raison d'etre for this scene. It is called papyrus and in fact (or at least in effect) is made of the fiber of this plant and has in one corner of the liberal sheets a design of an Egyptian emblem, a sphinx, a scarab, an ibis. The paper is then encased within in a cover of Egyptian brown tissue and is bound with strands of papyrus. Truly beautiful and unique this stationery, and worthy of the gift from friend to friend. Such a writing medium should help reinstating the lost art of letter writing. For one could not but be calm or to what was said upon a surface as this. It should be worthy of preservation when traced thereon.

• •

Cheaper than Guessed.

Here are some good bargains, but I'll tell them you will say that you have not been told." Those are the kind which are on sale at one of the big Broadway stores I am talking about. Some are made from the very best materials and some are hemstitched and some are both hemstitched and embroidered with a fine edge! The price is less than you would pay for any kinds in less fine quality, and all the beautification and these are really the most attractive articles that I have seen in such articles that I

Fine Frock Materials.

Dress crash in all the popular summer shades and in white with borders in colors woven in effects with crash—this is a frock goods bargain for the week in one of the big Broadway stores. The borders are very refined in design and dainty in colorings and the effect of ratine upon crash is excellent. The woman who is handy with her needle can fashion for herself a most fetching frock at very little cost, if she avails herself of this sale and it will be a frock fit to wear anywhere.

• •

A New Kind of Kitchen Apron.

A kitchen apron made from rubber is the latest in the way of sanitary household devices. This apron is really good looking, too, being of checked or plain patterns, and the washableness and wearableness are unlimited, in addition to the fact that it will really protect the clothing beneath. For washing dishes or cooking, when one is in outdoor garb, such an apron would be most valuable.

• •

George Washington Silver.

Silver in the exact reproduction of that used at Mt. Vernon in the old days—this was what the national holiday brought out in the windows of a large Broadway jewelry house which makes a specialty of fine silverware. The flat silver and the larger table pieces are all in exact similitude of the George Washington pattern. While this collection was used, in the midst of bunting and flags, as a symbol of the patriotic occasion, it is always kept in stock by this reliable and well-equipped house.

• •

For Suit Case Frocks.

For making the week-end frock to pack in the suit-case—because it will not crease—the one-piece dress of shantung will not soon be replaced. I saw in one of the Broadway stores a new importation of this useful and summery fabric, which was unusually good and inexpensive. With touches of the bright colors which are so much used this season for collars, cuffs, vests and sashes or sash ends, such material can be worn by anyone of whatever complexion. For motoring, in the shape of long, loose cloaks, shantung is also most available, as well as for railroad travel, since it sheds dust so readily and always appears fresh and crisp.

• •

Of Import to All.

A sale of import to all who love beautiful articles, is that annual clearance which begins today. Every one knows about this eventful sale and many watch it to procure at great reductions the many things which they "have always wanted." Oriental brasses and China wares, kimonos and goods for making these, as well as crepes both cotton and silk for summery frocks and underwear, the useful and artistic white and blue napery and towelling which finds so may place in both summer and winter homes—in fact, everything usually carried in stock at this well and favorably-known oriental store, will be included in this much-for-less sale.

Cooking as a Fine Art.

# FOR WOMEN HOMEKEEPERS

FASCINATING TALK ON A FASCINATING ART.

Open House and Free Lessons Three Days in the Week, on Mondays, Wednesdays and Fridays, in Afternoon, Second Floor New "Times" Building.

BY ALMA WHITAKER.

It is with feelings of pleasurable anticipation that we learn that Mrs. Haffner-Ginger's cookery lessons will be resumed in the Times Building on Monday. Doubtless the attractions of July 4th would have proved the stronger had she elected to lecture on that day, but we cannot get along without her for one more day.

Especially as the weather is distinctly warmish and she proposes to concoct a number of irresistible and utterly delectable salads for our benefit. One can concentrate on salads this weather without the slightest ennui or exertion—it is probably the one subject upon which we can evolve a little enthusiasm.

Age cannot wither nor custom stale the infinite variety of Mrs. Haffner-Ginger's salads—salads to inspire poets, salads upon which to found operas, salads that, committed to canvas, would make the reputation of an artist. The sort of salads that encourage us to live a little longer, salads to charm, to propitiate, to console, to woo.

There are many kinds of salads—cafeteria salads, church social salads, picnic salads, camp salads, family salads, sister Emma's salads, club salads, combination salads, French, German, British, Spanish and American salads, ship salads, desert salads, and a variety of mild affairs known as cucumber salads, lettuce salads, beetroot salads, tomato salads and potato salads.

All very estimable in their way—nice respectable, well-meaning salads and much, much better than no salad, but not one single one of them has attained to the realms of soulful supremity as is given to the salads which materialize under the deft fingers of the archcook. Mrs. Ginger's salads are to ordinary salads what the sun is to a half-penny rushlight, and we housewives of high ideals can no more afford to miss this opportunity of sharing her secret processes than we could—well, miss getting married.

We are to be initiated into the wonderful possibilities of many kinds of vegetable salads, luscious, piquant affairs that spoil the palate for the club combination salad for ever after. Seductive fruit salads, juicy, concentrated paradise—the kind of salads that make us forget our woes and count life one prolonged joy. Chicken salads, fish salads, meat salads but not the kind we know under those unpretentious titles—all these and much more will be demonstrated unto us.

After that, of course, we shall never have the face to serve an ordinary salad again. Our whole ideals on salads will have been elevated to a higher plain and henceforth we shall learn to think imperially when it comes to the esthetic combination of the component parts of the subtle thing called salad.

I once knew a great tenor who was wont to keep vast audiences enthralled who still took greater credit unto himself because he knew how to make A salad. Only one salad he knew, but what a salad! Had he served no other item on his menu we should have all flocked to his house for a taste of that single salad. It is told also of Ellen Terry that she, too, shines at salad mixing and insists upon making everything that appears on her table under that heading with her own dramatic hands. Bernard Shaw, as well known, is a virulent vegetarian—and I am firmly convinced that it is because someone once made him a salad that was a salad and spoilt his palate for anything more mundane for evermore.

There is no end to the variety of the salad and, properly made, it fills the fullest requirements for nourishment. Which is the most comforting thing I can think of to tell you since after tomorrow's lecture you will assuredly yearn for salad three times a day and aught else will find you indifferent. They have a salad in England which is known by the ever-attractive title of Salade a la Americaine. The ingredient is grape fruit, I remember, and there is quite a noticeable dash of something naughty—if it was rum it would not taste any different. I have never been able to get just that salad in America but no self-respecting hotel in any of the other large cities of the world would dare confess ignorance thereof.

Another, known as Parisian, was invented in London and meets with much favor here—that is chiefly strawberries and brandy and frozen cream—so I don't know how poor dear Long Beach is ever to make the acquaintance of these wondrous things. But Mrs. Haffner-Ginger can doubtless prescribe for their sad case—we shall flock in our regiments—likewise our very summeriest attire—to hear and see what she has for us tomorrow afternoon at 2:30 p.m.

NAMING A JAPANESE BABY.

Sometimes It Is a Simple Affair, but Frequently the Whole Family Settles It by a Real Lottery.

[Pittsburgh Gazette:] Often the naming of a Japanese baby is a simple matter, the father or grandfather speaking before the company the name of some famous man if the child is a boy, or of some favorite flower if it is a girl. For girls, Hana, flower; Yuki, snow; Ai, love, are the favorites of parents with a poetical strain.

The sterner country folk choose for their daughters, Matsu, pine; Take, bamboo (the bamboo joints are exact, hence the exactness of virtue;) Ume, plum, since the plum bears both cold and snow bravely. For boys, Ichiro, first boy; Toshio, smart; Iwao, strong, and Isamu, brave, are very popular.

Where belief is strong in the power of a name the family, in holiday dress, often assembled in a large room. Each writes a name upon a slip of paper and lays it reverently before the house shrine. From the group a very young child is chosen and led before this shine, and the fate of the name is decided by the small hand which reaches out for a slip. Though it is a festive occasion, the selection of a name is made with a seriousness worthy the election of a bishop. Many believe devoutly that this rite influences the baby's entire future, and therefore the one whose slip is chosen incurs from the moment of choice great responsibility for the child's welfare.


# Auction

## Reed & Hammond

1053 and 1055 SOUTH MAIN STREET—NEAR 11TH.

Make a specialty of Furniture, Live Stock, Merchandise and Real Estate. Sales given our personal attention. Cash advanced on consignments. We carry a large stock of used and new furniture. We sell goods at private sale also and furnish hotels and apartment houses. Our Regular Auctions at salesroom are TUESDAY AND THURSDAY. We deliver goods in the city on all amounts over $10.00, free. REED & HAMMOND.

## Tuesday 2 P. M.

AT OUR SALESROOM
1053 and 1055 SOUTH MAIN ST., COR. 11TH.

We will offer an exceptional fine lot of furniture and rugs consigned for immediate sale, consisting of a beautiful upright piano, mahogany rockers, 3-piece parlor suite, mahogany parlor table, mahogany music box, large mirror, pictures and paintings, birdseye maple dressing table, chair, rocker, chair and stand, brass bed massive with spring and mattress, Stickley Morris chair, Spanish cushions, birdseye maple dresser and chiffonier, library table, combination bookcase, toilet set, bedding and blankets, fancy pieces of glass and odd pieces of dishes and bric-a-brac, new and used rugs in Axminsters, Body Brussels and Tapestries, large and small Navajo rugs. This consignment is in the best of condition and will sell without a reserve. REED & HAMOND.

## Tuesday, 10 A. M.

1372 SOUTH FLOWER

The entire contents of the 6-room flat, comprising genuine mahogany chairs and rockers, stands, couch, solid brass bed, springs and mattresses, oak dressers, all bedding, bed linens, portieres, golden oak dining table and leather seat chairs to match; Home sewing machine, Morris chair, Body Brussels, 12x15 rug, also other Body Brussels and Axminster rugs, hall and stair carpets, dishes, cooking utensils, etc. This nicely furnished flat can be bought as a whole and you can rent the flat. The cheapest close-in rent we know of for rent. REED & HAMMOND.

## Entire Contents of Six Room Bungalow

All New Furniture
1632 W. 57TH STREET

Take Moneta Avenue 54th Street Car to end of line to Denker Ave., 3 short blocks south to 57th St.

## Wednesday, July 9, 10 A. M.

Consisting of fumed oak leather seat rockers and chairs, fumed oak pedestal round dining table and 6 chairs same wood, with Spanish leather seats, flush edge, lace curtains, all brass heavy bed, felt mattress and steel springs, colonial style birdseye dresser and chiffonier, cost new, $75.00; white enameled heavy bed, springs and mattress, white enameled dresser and chairs, fire grate, mantel clock, all blue and 2 brown 9x12 Axminster and small rugs, inlaid linoleum, 9x12 Body Brussels rug, Acorn gas range, good as new, potted plants, utensils and dishes. Goods all like new.

EQUITY IN PLACE WILL ALSO BE SOLD.

A very pretty little bungalow of six rooms, all modern, in fine neighborhood, to go to the highest bidder, WITHOUT RESERVE.

REED & HAMMOND, Aucrs.

## Auction Extraordinary

### Thursday 10 (all day)

1053-1055 SOUTH MAIN, AT 11TH

Removed from L. A. Warehouse to Be Sold—2 Van Loads Fine Furniture—$2000 WORTH ORIENTAL RUGS.

Without exception, this is the finest collection of oriental rugs ever consigned to us for sale. All sizes up to 11x13 feet. Fine upright piano player in mahogany, cost $850; genuine Stickley leather rockers, fine leather couch, leather rockers and chairs, elegant mahogany swinging mirror, leather seat fumed oak rockers and chairs, 3-piece "Den" suite, Chippendale leather seat and back Morris chair, tapestry upholstered gold frame settee, mahogany and oak library tables, parlor cabinet, parlor pool table, with all paraphernalia, mahogany combination bookcases, fumed oak sectional bookcases, oil paintings, genuine brass beds, steel springs, fine mattresses, handsome mahogany dressers and chiffoniers to match, fumed oak dressers, birdseye maple dressers and chiffoniers, other bedroom furniture, a $60 electric lamp, mirrors, pier glasses, handsome $60 pedestal mahogany dining table and 6 chairs to match, with leather seats and mahogany buffet side table and cellarette, Haviland dishes, cut glass, etc., beautiful Wilton and Axminster rugs, a $65 gasoline range with elevated oven, etc. Buyers of good furniture, will pay you to attend this sale. Have lunch with us at noon. We deliver all over $10 purchases free of charge.

REED & HAMMOND, Auctioneers,
1053-5 S. Main, at 11th.
F3545—Bdwy. 2860.

# AUCTION

FURNITURE, HOUSEHOLD GOODS.
Wednesday, July 9, at 10 a.m. at 827 East 25th St.

Seven rooms of good furniture, consisting of iron beds, springs, mattresses, oak dressers, commodes, Axminster, wool carpets, linoleum, gas range, walnut dining table, chairs to match, parlor furniture, oak Morris chair, Domestic sewing machines, antique walnut bedroom set, walnut library table, bookcase with a fine lot of books, center tables, rockers, box couches, lace curtains, portieres, icebox, bedding, dishes, utensils, etc., etc. Take San Pedro car. Must be sold and removed same day of sale.

# AUCTION

CLOTHING, SHOES, DRY GOODS, GENTS' FURNISHINGS
Thursday, July 10, at 10 a.m. at 112-116 Court St.

We have consigned to us from San Diego an $8000 stock consisting of men's, boys', children's suits, men's, boys' pants, overalls, jumpers, khaki pants, 200 dozen assorted underwear, 600 dozen assorted dress shirts, work shirts, collars, gloves, neckwear, suspenders, handkerchiefs, Boston garters, men's, ladies, children's hosiery, hats, caps, men's, ladies', children's shoes, calico, gingham, silk, ladies', children's dresses, night gowns corsets; also a fine lot of tailors' trimmings in original packages; also a fine lot of wall cases for clothing or hats; floor showcases, counters, shelvings, display tables, nickel window fixtures, upright showcases. The above merchandise is clean and up-to-date and will be sold in lots to suit the trade by

J. J. SUGARMAN AUCTION & COMMISSION HOUSE, Trade Auctioneers.
Office & Salesrooms 112-116 Court St., Bet. Main & Spring. Phones: F4810; M. 3114.

Schools and Colleges.

# Los Angeles Military Academy

HUNTINGTON DRIVE

OFFERS A RARE COMBINATION OF MILITARY DISCIPLINE AND HOME LIFE.

Summer camp Newport Beach. Tutoring if desired. $100 for summer.

Nineteenth year begins September 23, 1913. Oldest and most select school of its kind in Southern California. It needs no introduction to the public, being well known for its high standard of scholarship, military training, physical development, moral and social advantages.

The courses of study prepare boys for entrance into all colleges, and technical schools of the highest grade. Commercial courses for those who wish strictly business training. The faculty is strong numerically, strong in ability and progressive in its aims. One master to every ten boys.

For a boy who is desirous of making the best possible use of his time, who has pride in developing a strong, graceful body, military bearing, correct habits, and those qualities which make for successful life, the advantages of Los Angeles Military Academy are unexcelled.

Eight New Buildings—Forty Acres of Campus — Large Gymnasium — Bowling Alleys — Swimming Pool—Shooting Gallery—Twelve Acres for Athletic Purposes. Complete equipment for work and for play. Numbers limited. Boys received at any time when there is a vacancy.

Rates $550 and up for board and schooling. Phones Home 31411, East 450. Pacific Electric cars marked "El Molino and Local" stop at the Academy. WALTER J. BAILEY, A.M., Principal.

SUMMER SCHOOL ON BAY AND OCEAN



San Diego Army, Navy Academy, July 1st-Sept. 1st. Boarding students $100. Boating, Bathing, Visits to ships, Interesting points in San Diego. Regular session September 15. High standards have secured affiliation with leading Universities. Enrollment 1910, 137; 1913, 142. Address for literature CAPT. THOS. A. DAVIS, Supt., Pacific Beach, Calif.

BELMONT SCHOOL

BELMONT, CALIFORNIA.

Belmont School does for its boys what thoughtful and careful parents most wish to have done. Its location beyond the diversions and temptations of town or city, the fineness of its climate, the excellence of its equipment and the spirit of its faculty combine to make this possible. It prepares boys for the best colleges and schools of engineering, and offers in addition such elective courses as boys may wish who are not planning for university work later.

Appointments for personal interviews concerning the school may be made with Mr. H. Russell Greaves, at the Home Savings Bank, corner 5th and Spring streets, Los Angeles.

Fall semester opens August 18th, 1913.
W. T. REID, Head Master.
GILBERT N. PRINK, Ass't Head Master.
25 MILES SOUTH OF SAN FRANCISCO.

The Gamble School

Santa Barbara School for Girls. A Boarding and Day School which maintains the best standards. Lower and Upper School. Advanced Classes for High School Graduates. College Preparation. Domestic Science, Art, Music, Travel Classes. Outdoor sleeping and study. Surf bathing, riding, camping, separate cottage for younger girls. Circular on request. Miss E. Antoinette Ely, M. A., Miss Ina M. Richter, B. A., Principals. Address Secretary, box 1.

California AND BROWNSBERGER COMMERCIAL COLLEGE
COR. FIRST AND BROADWAY

Three Books and Supplies. Positions for Graduates. Use of Typewriter at home free. W. H. H. GARVER, Pres. and Mgr.

EGAN SCHOOL
MUSIC and DRAMA
Majestic Theater Bldg.
Send for Beautifully Illustrated 1913-14 Catalog, Free.
60371 Phones Main 3357

Westlake School For Girls

Residence and day school. Accredited to University of California, Stanford and Eastern Colleges. Tennis, boating and horseback riding. Advanced classes in Art, Literature and Modern Languages. Principals: Frederica de Laguna, A.M.; Jessica Smith Vance, A.M., 616 S. Alvarado St., Los Angeles, Cal.

TUDOR HALL

441 West 33rd st. Phone South 2240. Day and boarding school for girls, kindergarten department, trained nurse in attendance.

Rhoades & Rhoades
Expert Auctioneers

Oldest established auction house on the Pacific Coast. Office and salesrooms 1501-3-5 South Main street. We sell furniture, merchandise, real estate and automobiles. 98 per cent. of the country ranch sales held in Southern California are conducted by us. Pure-bred stock sales conducted in this and adjoining States. Write or call for dates and terms. We announce the following sales:

AUCTION.
Furniture and Carpets
Groceries Jewelery
2 BIG SALES 2
Monday and Friday,
10 A.M. and 2 P.M.
1501-3-5 So. Main St.

Monday morning at 10 a.m. we will sell a clean lot of groceries, including canned and bottled goods, teas, coffees, extracts, tobacco, etc. Immediately following this we will offer a large and desirable lot of furniture and carpets. Friday, at 10 a.m., we will sell by order of Superior Court in the matter of the estate of Julia P. Steinhard, deceased, a lot of jewelry, etc. For full information in regard to these sales inquire of auctioneers.

22 FINE DAIRY COWS
7 HEAD HORSES and MULES
IMPLEMENTS

On my ranch on Day and Orr Road, 2 miles north of

NORWALK.

Take S. P. train leaving Los Angeles at 8:10 a.m. to Studebaker. Teams in waiting.

TUESDAY, JULY 8, 10 A.M.

W. F. HARRISON, Owner.

FURNITURE AND CARPETS
WEDNESDAY, July 9, 10 A.M.
1032 LINCOLN ST.

Complete furnishings of 7 rooms. Take West Ninth St. cars to Francisco St., walk 1 block north or take Vermont and Georgia cars to Lincoln, walk west two blocks. For full information in regard to above sales inquire of auctioneers.

RHOADES & RHOADES, Auctioneers.

AUCTION
J. J. SUGARMAN,
Auction and Commission House
General Auctioneer

Furniture — Merchandise — Fixtures
Office and Salesrooms: 112-114-116 Court St.
(Between Spring and Main.)
Main 8124 Phones F 4810

WESTLAKE SCHOOL FOR GIRLS

Residence and day school. Accredited to University of California, Stanford and Eastern Colleges. Tennis, boating and horseback riding. Advanced classes in Art, Literature and Modern Languages. Principals: Frederica de Laguna, A.M.; Jessica Smith Vance, A.M., 616 S. Alvarado St., Los Angeles, Cal.

Harvard School—Military

Western Ave. and 16th St. Boarding and Day Pupils. 10-acre athletic field. Manual training shops. Detailed U. S. Army officer. Men teachers. Summer session opens June 23, 1913. Write for illustrated catalogue. Telephone 72147. Rev. Robert B. Gooden, Head Master.




What to Do With the Boy During Vacation, Is a Problem

Parents, give your boy a chance! A delightful camp for 20 boys, on the shores of beautiful Lake Elsinore, 1300 feet above sea level, will be held during July and August. Boating, swimming, fishing. Experienced instructors.

For Terms, Etc., Phone 52647.

URBAN MILITARY ACADEMY
800 South Alvarado.

EGAN SCHOOL, MUSIC and DRAMA
SEASON 1913-14.

SEND FOR OUR NEW SCHOOL CATALOG, HANDSOMELY ILLUSTRATED, AND CONTAINING COMPLETE INFORMATION REGARDING THE MAGNIFICENT NEW EGAN SCHOOL and the "LITTLE THEATRE," NOW BEING ERECTED on FIGUEROA near PICO.

Phones: M. 3357; Home 60371.

MARLBOROUGH SCHOOL for GIRLS OVER FOURTEEN

646 West 23rd Street. 24th year opens September 30th.
OUT-OF-DOORS STUDY—Gymnasium, Tennis, etc. CERTIFICATE admits WITHOUT EXAMINATION to Wellesley, Vassar, Bryn Mawr, Smith, Berkeley and Stanford.
FRESHMAN AND SOPHOMORE COLLEGE WORK; special courses in LITERATURE, HISTORY OF ART, ETC.
DOMESTIC SCIENCE CLASSES, LIMITED TO 8 EACH. Work in prettily furnished family kitchen and dining-room. Sewing, millinery, etc.
MUSIC DEPARTMENT in charge of MR. WALDO F. CHASE.
MISS WILTSHIRE will be at the school until July 24th and after September 12th every day from 8 until 2.
MRS. GEO. A. CASWELL, MISS GRACE WILTSHIRE, B.L., Principals.
For catalogue and information address Secretary Marlborough School.

Summer School The Isaac Woodbury BUSINESS COLLEGE

FIFTH FLOOR HAMBURGER BLDG., BROADWAY AND EIGHTH.
Individual and class instruction in any or all of these subjects: Book-keeping, Shorthand, Typewriting, Arithmetic, Spelling, Penmanship, Commercial Law, Business English, Rapid Figuring, Adding Machines, Dictaphone, Grammar. SCHOOL CONTINUOUS—the BEST time to BEGIN is when you are ready. Call, write, phone F1134, Main 134.

Los Angeles Conservatory of Music and Arts

SUMMER TERM.
The Artistic School of the West.
Six Weeks to August 9th, 1913.
NORMAL COURSE—TEACHERS CLASS
Six Weeks—Three Hours a Week.
Jaroslaw de Zielinski, Director; Adeltha V. Carter, President; Kate McD. Brown, Secretary-Treasurer. 730 So. Grand Avenue.

GIRLS' COLLEGIATE SCHOOL

Adams and Hoover Sts. (Casa de Rosas.) Twenty-second Year Begins September 15th.
First year, Sub-Freshman or Public School Eighth Grade (re-introduced.)
Four years of Academic or High School work. Accredited at leading colleges.
Post graduate year. Advanced work in chosen subjects.
FRESHMAN COLLEGE WORK preparing for College Sophomore Class.
Domestic Science, Art, Music, Gymnasium, Athletics.
Pupils now registering. House pupils limited to forty.
MISS PARSONS and MISS DENNEN, Principals. Telephones: 24288; West 717.

SUMMER SCHOOL Y. W. C. A.

251 SOUTH HILL STREET OPENS JULY 17TH.
Classes in all High School subjects, Business School, English, Expression, Vocal, Piano, Violin, Mandolin, Guitar, Art, China Painting, Cooking, Sewing, Millinery, Swimming, Tennis and Bible.

HOLLYWOOD SCHOOL FOR GIRLS

OUT DOOR SCHOOL—Sunset Boulevard and Hay Ave. Boarding and Day School. Colleges, Preparatory and General Courses. Catalogue on Application. Phone 17501. Laurel Canyon Car.

College of Fine Arts, U. S. C.

Summer School opens June 30th. All branches.
W. L. JUDSON, Dean, Avenue 66.

SCHOOL FOR DENTISTS' AND PHYSICIANS' OFFICE ASSISTANTS.

A. Haldeen Jones, A.M., M.D. —Principals— J. George Kanouse, D.D.S.
Best paying profession for women. Short hours, agreeable work, pleasant surroundings and associations. For catalogue and other information apply, Mackay Business College, Ninth St. at Main. F3132; Main 4794.

THE ORTON SCHOOL FOR GIRLS

Established 1889. Outdoor study all winter. Special, General and College Preparatory Courses. Art and Music. 184 SO. EUCLID AVE., PASADENA. TEL. FAIR OAKS 894.

Page Military Academy for grammar school boys only. Two summer camps, mountains and beach. $25 a month. 137 W. Adams. Phone 21203 or South 2734.

The Foothill School For Girls

La Canada Valley. Thorough college preparatory and special courses. OPEN AIR sleeping accommodations, classes and recreation. Horseback riding; mountain excursions. MISS DEWEY. MISS GRIFFIN. R.F.D. 12, Los Angeles, Cal.

St. Catherine's School,
624 West Adams Street.
(Opposite Chester Place.)

A non-sectarian boarding and day school for girls under 15. Regular High School work for girls who complete the eight grades before the fifteenth year.
MONTESSORI CLASS—Boys admitted to Montessori and Primary rooms.
French, German and Gymnasium. A limited number of boarding pupils received. Miss Thomas and Miss Musgrove, Principals. Telephone 22208. Secretary can be seen at the school between 9 and 12 except on Saturday and Sunday.

HOLLMAN Business College

FOR A LIMITED TIME ONLY.
SPECIAL RATE—4 months—$10.00.
1017 S. Figueroa. Phones: 54021, Bdwy. 2588

Oldest and largest business college corporation in the Southwest. Connected with Heald's in 12 cities. Eighth at Hill.

Yale School Boarding & Day School for Young Men and Boys. 249 N. Union Ave., Los Angeles.

Summer Camp AT BALBOA BEACH.
Rowing, Swimming, Fishing, Tennis—All outdoor sports. Instructions given to those wishing it. Illustrated circular. Phone Willshire 2424.

School of Art and Design
Sixth and Alvarado.
SUMMER SCHOOL AND NORMAL CLASS.
L. E. G. MacLeod, Dir. A. M. Wolf, Ins.

Angeles Vista School

Day and Home School for Girls of All Ages. Illustrated Catalogue sent on request. 1944 St. Andrews Place. Home 73544.

SUCCESS SHORTHAND SCHOOL.
SUMMER RATES, ONE YEAR $60.00 AND NIGHT SCHOOL $30.00. Official Court Reporter in charge. Enroll now and learn to be an expert stenographer or Court Reporter. Herman W. Hellman Bldg.

CALIFORNIA MILITARY ACADEMY
For Young Boys.
Summer Session opens June 16. School at Beach, July and August.
1349 Loveland Ave. Home 72072.

KENNARD'S POLYTECHNIC
BUSINESS COLLEGE.
1929 So. Grand Ave.
$10.00 a Month. Positions for Graduates.
A WEEK'S TRIAL FREE.

SEELEY-ALLEN SCHOOL OF COMMERCE.
Thorough instruction in all Commercial subjects. Special attention given to High School students. Teacher in Wagner Shorthand. Call or phone for particulars. F2444, Main 1577.

# Farm Ideas For Farmers



(Others will please not read)

A FARMER working on a large field of poor land is like a Lost Voice Crying in the Wilderness. He may putter along for years and wheedle a meager living from such soil.

**But the farmer who goes onto say 20, 40 or 60 acres of fertile land where the water is already flowing in large volumes from big pumps, is so sure of success that the difference is he can feed full ears instead of nubbins; it means bumper crops, not lean crops; in short, success, not failure.**

When I offer you such fertile land in the Perris Valley at $150 an acre with water rights free, it is like inviting you to sit down with me to eat a fat, juicy, standard-bred Pekin duck that will dress 5 pounds when ten weeks old; but if you insist on going out and buying wild, uncultivated land, you will have to eat "Spoonbill" that has eked out an existence in the salt marshes.

Perris Irrigated Farms, a well settled, modern community, is only two miles from a $25,000 High School and the hustling town of Perris, a railroad center, with its churches and fraternal orders, bank, shops, stores and lumber yards. These Farms are proven fertile. To live on one of them is in itself a reward. Keep your eyes open and watch the upward trend of values there. Remember Nature is unkind to the unwise.

Perris Valley is a great demonstrated alfalfa and fruit section where you can buy and have time enough for the land to pay for itself. Alfalfa is the hinge on which your fortune may turn! Delays are dangerous!

*"Take time to deliberate, but when the time for action arrives, stop thinking and go in."*

—JACKSON.

Write for free map and illustrated folder

Emil Firth

346 BROADWAY.

"You're Safe at Firth's."

Main 2543
Home 60167.



# A Comfortable Living on One-Third of an Acre





William E. Smythe.

"If in any way we have helped to demonstrate THIS WONDERFUL LIFE," writes Mrs. Wm. Hevener from San Ysidro, Cal., (whose home is shown above) "it is to our own benefit, as much as to the good of the cause."

## THE LIFE OF THE LITTLE LANDER

William E. Smythe tells the story with Illustrated Lectures every Tuesday and Thursday afternoon at 2:30, and every Wednesday and Friday evening at 8, at 929 South Figueroa street, opposite Woman's Clubhouse. Free. You are invited to come. The beautiful Vale of Monte Vista, 16 miles north of city, altitude 2000 feet above sea, amidst the indescribable grandeur of Sierra Madre and Verdugo Mountains, is the chosen valley of the Little Landers of Los Angeles. Over 300 people now living in colony and more coming every day.

Co-operative buying and selling. Highly-organized social and intellectual life. A SURE living and a FREE living, and then a rich life of the spirit. That's the Little Landers idea. Auto trips to Los Terrenitos ("The Little Lands") every day, save Sundays, at 1 P. M. Round trip fare $1.00.

## HOUSE OF THE LITTLE LANDERS

929 SOUTH FIGUEROA ST.
Telephone Main 2192, Home 55299.



7%

# Certified Gold Notes

In Denominations of $100 and Multiples Thereof—Bear Interest of 7 Per Cent.—Paid Quarterly

7%

The highest class of investment that embraces safety and earning power. Each and every Certified Gold Note secured by 50% mortgage upon high-class Los Angeles real estate. Certified and held in trust by the LOS ANGELES TITLE & TRUST COMPANY.

**High Class Securities That Save Worry and Uncertainty and Pay Interest Worth While**

Gold Notes are issued on mortgages guaranteed to be of not over 50% valuation, and are backed by the combined assets of Pacific Home Builders, over $1,250,000.

## Certified Gold Notes

are issued by

## Pacific Home Builders, Inc.

These notes are the most attractive investment in Los Angeles.

Start with this quarter, get your gold notes today.

7%

## Pacific Home Builders

333, 335, 337 S. Hill St.

Largest Owner of Home Building property inside the limits of Los Angeles, and the great developing factor of the Northwest section.

7%



S. NORDLINGER & SONS,

DIAMOND MERCHANTS,

631-633 South Broadway.



LAUNDRY AT COST.

From Friday noon to Saturday 2 P.M., at all of the 51 downtown THREE C LAUNDRY STORES



CHICHESTER S PILLS

THE DIAMOND BRAND.

Ladies! Ask your Druggist for Chi-ches-ter's Diamond Brand Pills in Red and Gold metallic boxes, sealed with Blue Ribbon. Take no other. Buy of your Druggist. Ask for CHI-CHES-TER'S DIAMOND BRAND PILLS, for 25 years known as Best, Safest, Always Reliable

SOLD BY DRUGGISTS EVERYWHERE


# Cities and Towns of Los Angeles County.

NEWS REPORTS FROM CORRESPONDENTS OF THE TIMES.

Pasadena.

## WATER POLICY IS OUTLINED.

*Dam Across Arroyo Seco the Eventual Outcome.*

*Board of Education Accepts High School Group.*

*Gates's Escapade Sets Pasadena Tongues Wagging.*

PASADENA, July 6.—The policy that will probably be carried out by the City Commission, so far as immediate steps to increase the water supply of the city are concerned, was announced yesterday by City Commissioner M. H. Salisbury. His recommendation is that a new well be drilled now, probably in the northeastern part of the city, at a cost of about $25,000, and that it be made the custom of the city to add a new well to the system each year.

This, he says, would serve the immediate need, and he hopes in a year or two to have a bond election called for voting on the issuance of proposed bonds with which to put a dam across the Arroyo Seco. This project, according to his estimates, would cost about $125,000.

"I have no intention of urging a bond election for some time," he said last night, "but, so far as I am concerned, my policy is to develop the possibilities we have in our own property before going outside of the city for additional water. That which would be desirable would not be a concrete dam, but a system of dams constructed of boulders and so arranged that the water in the Arroyo Seco, instead of running largely to waste when we have our rains, would be absorbed in the soil there in the canyon, and thus be held back until much later in the season. The scheme is not original with me. It has been carried out in many other parts of the country and has met with much success. The North Pasadena Land and Water Company before it sold its holdings to the city estimated that the cost of such an improvement would be $125,000, and I think that it could be done for this. The place for the dam would be a point about three-quarters of a mile below Dark Canyon.

"Such a dam would materially increase the supply of water from the arroyo and would also increase the flow in some of the city's wells. With such an improvement it would be a long time before Pasadena would have to secure water from outside sources.

"As to the well that I want to see drilled now, there will be $63,000 left over the expenses of the water department for the next year, and I want to see about $25,000 of this used for the improvement. This amount would pay for the drilling of the well and the installing of a motor-driven pump.

ACCEPT NEW BUILDINGS.

The Pasadena Board of Education met yesterday forenoon and closed up its business preparatory to the installation of the new members of the board and the consequent reorganization, which will take place tomorrow. With the final payments to the contractors who erected the new Polytechnic High School buildings, the board accepted them, and practically everything pertaining to the new school has been permanently fixed. Some furniture remains yet to be installed and then the buildings will be ready for use when school opens next fall.

The largest payment made yesterday was the final payment to W. C. Crowell, the general contractor. The amount was $42,175. Munger & Munger and E. O. Nay, plumbing contractor and contractor for installation of the heating and ventilating system, respectively, were others who were paid yesterday.

Although they had no official part in the proceedings, the newly-elected members of the board were present at the session yesterday in order to familiarize themselves with the work that is in hand.

On recommendation of Superintendent of Schools Rhodes, the appointment of the following new teachers was yesterday approved:

Roy Bond, intermediate school; Carl H. Carson, High School, history; Ada Kennedy, grammar schools, home economics; C. E. Hill, principal of grammar school; Miss Helen Lamphere, grammar grades; Katherine McGorray, High School, home economics; T. J. Lang, normal training; grades; A. J. Misner, High School, commercial department; W. H. Nichols, High School, instructor in engineering F. B. School, High School, manual training; Caroline N. Van Nuys, grades; C. H. Preston, principal of Lowell School; Helen Gillilans, grammar grades; Eleanor Kitchen, physical education, and Lulu Foreman, Clara Crosman and Guerney P. Hill, grammar grades.

Superintendent Rhodes reported that the enrollment of the summer school that was opened several days ago will exceed 600 pupils.

STREETS TORN UP.

Much complaint is being made by residents of Oak Knoll because the city water department has neglected to place red lanterns on the streets, although it has piled dirt high there, where trenches have been dug for both new water and gas mains. Hillcrest avenue is dug up for its entire length, and the last few nights there have been no lights, they declare, and many automobile accidents have been narrowly averted.

Extensive street improvements are being made in Oak Knoll, so that many of the streets there are almost impassable and residents are finding it difficult to get to and from their homes in their automobiles.

ARE ENTHUSIASTIC.

Many Oak Knoll people and others are impatient to congratulate Frank Verbeck, the winner of the Los Angeles-Sacramento road race, who, for some time has been the chauffeur for E. E. Hewlett of that section and who is well known among automobile people of the city.

He has long been noted for his penchant for speeding. The desire to "let his car loose" has led him into encounters with "speed cops," both in Pasadena and South Pasadena.

CREATES INTEREST HERE.

The news from Minneapolis of the excitement caused there when Charles G. Gates, millionaire stock broker and son of the late "Bet-you-a-million" Gates, created a scene by refusing to leave a restaurant where he had set out to order liquid refreshments and shower large tips on the waiters and members of the orchestra, has caused much discussion here. Mr. and Mrs. Gates were in the city the greater part of last winter, and announced their intention of returning next winter. They were at the Hotel Maryland for some time, and later lived in Oak Knoll. Gates talked some of making Pasadena his permanent home.

MANY IN MOUNTAINS.

The succession of three holidays has resulted in the mountains near Pasadena being overrun with "hikers" and campers from the city, Los Angeles and all Southern California. Last night there were over 400 on the summit of Mt. Wilson alone. A dance was given at Strain's Camp, where all attended in khaki attire, and other amusements were arranged for the visitors at the hotel. The traffic up Mt. Lowe has been heavy and there were over 200 persons last night at Switzer's and other camps in the Arroyo Seco. Many picnic parties were held in the mountains the Fourth, others yesterday, and there are to be many more today. Practically all of the large auto trucks in the city are in demand for this purpose.

WELL-KNOWN COUPLE WED.

Miss Eudora Graham, daughter of Mr. and Mrs. S. F. Graham, No. 523 South Hudson avenue, and Aubrey St. Clair, son of the late Norman St. Clair, a well-known artist and architect, were married at the home of Rev. A. L. G. Trew of Ivanhoe last Thursday night. Relatives and friends were present. Commissioner and Mrs. M. H. Salisbury gave a wedding dinner in their honor at their home, No. 11 North Mentor avenue, last Friday. Mr. and Mrs. St. Clair will make their home at No. 312 South Lake avenue. The bridegroom is a draftsman in the office of the city water department.


Hotel Vista del Arroyo, Pasadena.—[Advertisement.

Foothill ranches. H. L. Hayman, La Canada.—[Advertisement.

Wanted—Twenty-five cutters at Campbell, dryer, Monday. Villa and Stephenson.—[Advertisement.

The Wetherby Kayser Shoe Co. of Los Angeles announce their "Annual Summer Clearance Sale" of Women's High-Grade Footwear, commencing Monday, July 7th. See large display adv. on page 14, Part III.

Hotel del Coronado is conducted on the American plan and cannot be excelled—[Advertisement.


STILL GOING AT REDONDO.

**Thousands of People Remain Over Saturday and Will Return Sunday Night—Interesting Programme.**

REDONDO BEACH, July 5.—The biggest celebration ever held here and the largest crowd that has ever visited Redondo Beach marked the national holiday yesterday and today. Flags flying, bands playing and the noise of the firecracker all told of Independence Day.

More than 45,000 persons came here on the electric cars which gave a seven-minute service from Los Angeles, and in automobiles, although the majority of the automobile crowd did not come until in the afternoon.

The programme planned by B. A. Minor, manager of the water front for the Pacific Electric, was carried out without a hitch from the flag-raising until the grand fireworks display.

But one slight accident occurred and the vast crowd seemed to comprise only jolly individuals bent on having a good time.

A pretty ceremony attending the raising of a large flag from a pole 114 feet high opened the programme. The big flag measuring 35 feet by 18 feet was unfuried from the pole by little Mary Senft. The national salute of twenty-one guns was given, a bugler played the call "To the Colors" and 300 school children sang the "Star-Spangled Banner," led by Charles Watson, cornetist.

The fife and drum corps of Civil War veterans from the Inglewood G.A.R. was one of the interesting features of the day. The aged veterans came down from Inglewood and throughout the day played the fife and drum as they marched along El Paseo. The members of the corps are E. A. Spaulding, W. E. Hessick and J. K. Bishop snare drums, George W. Leftwich, bass drum, and H. Enlow, fife.

Band concerts, dancing, races for the children, swimming races, diving exhibitions, a life-saving drill by the life guards, out-of-door vaudeville and a magnificent display of fireworks from the end of Wharf No. 1 comprised the programme.

Thousands bathed in the surf and bathers waited in line for nearly an hour at the bath house to secure accommodations, as every one of the 7000 suits was pressed into service and more needed. All of the amusements were crowded from morning to night.

A number of children became separated from their parents during the day but even they shared the general good nature of the crowd and patiently waited at the Police Station until found by their parents. Several youngsters fell into the deep plunge of the bath house and were promptly rescued by the life guards. The children promptly began their swimming again though they refrained from going in the deep tank.

A sensation was created along El Paseo when some English women with their escorts calmly made their appearance and strolled along with cigarettes in their mouths. The sight was too much for the police officers who requested the women to cease smoking in public and their request was at once acceded to by the fair smokers.

A number of jolly parties picnicked on the beach and had displays of fireworks. One of the merriest of these was given by Mr. and Mrs. E. Avery McCarthy on the beach to relatives and friends. Bathing, games on the beach and fireworks were enjoyed by the members of the party which included Mr. and Mrs. E. Avery McCarthy, Dr. and Mrs. J. J. Van Kaathven and daughter Alice, Mr. and Mrs. Volney Howard, Mrs. J. J. Mellus, Mrs. A. J. Howard, Mrs. Samuel Brown Thomas, Miss Aileen McCarthy, Miss Katherine Mellus, Miss Jean McCarthy, Bruce MacNell, Arthur and Herbert Howard and little E. Avery McCarthy, Jr.


The Wetherby Kayser Shoe Co. of Los Angeles announce their "Annual Summer Clearance Sale" of Women's High-Grade Footwear, commencing Monday, July 7th. See large display adv. on page 14, Part III.

Go to Coronado for comfort and pleasure and have no regrets.—[Advertisement.


Santa Monica.

## EARLY CLOSING IS FAVORED.

*Santa Monica Council May Reject Recent Advice.*

*Impetus Given Plan for a Municipal Auditorium.*

*Officials Are Preparing for Annual Road Race.*

SANTA MONICA, July 5.—Despite the recommendation to the contrary by the Police Commission, the City Council will probably pass an ordinance closing the doors of all cafes and other liquor-serving places at 12 o'clock.

The fear that the question of making Santa Monica a dry town may enter into the municipal election in the fall is given as a reason for the change of front by the Councilmen. The cafes are now allowed to remain open all night if they desire, and, until this week, sold liquor until 1 o'clock. Last evening at all the cafes the guests, it is stated, were privately given the tip that no more liquor would be sold after 12 o'clock and that they had better stock up. As a result every guest who so took advantage of the present regulations did not suffer from lack of wet goods. Cafe owners state that the proposed law will work a hardship upon them, as theater parties from Los Angeles seldom get here until near midnight.

AUDITORIUM PROJECT.

The move to give this city a municipally-owned auditorium, built of concrete, was given an impetus by the organization of the Santa Monica Bay Chautauqua Association, which will work hard for the plan.

The officers of the association are: Rev. J. L. Lobingier, president; Miss Charlena Welch, secretary, and the following were appointed a nominating Committee to select new officers: Arthur L. Waterhouse, Mrs. R. Z. Gill and Miss Welch. There will be seven members of the board of directors. A committee, consisting of Rev. W. K. Beans, F. H. Taft and Miss Charlotte Kisner, was appointed to draw up a constitution. The next chautauqua will be held after school closes next year.

NEWS BRIEFS.

Dolbey Tooker, aged 5, son of Mr. and Mrs. John B. Tooker, was accidentally shot while at the Grand Canyon with his parents yesterday, according to a dispatch received by the lad's grandparents, Mr. and Mrs. J. F. Tooker. A hunter is thought to have fired the shot which killed the boy. The funeral will be held here.

Superintendent of Streets Carter and Police Chief Randall are preparing for the Santa Monica road race, which will be held August 9. Carter has a large force of men and a steam roller, scraper and grader at work resurfacing Nevada avenue. Randall will have a score of extra men on hand to police the course.

M. H. Wyant, president of the Sawtelle Board of Trustees, is co-operating with the people here in the arrangements for the race.

Mr. and Mrs. G. L. Waag and Mr. and Mrs. L. G. Daly and Miss Grace Daly of this city fortunately escaped serious injury in an auto collision at Speedway and Rose avenue. A dye works truck ran into their machine with great force.

Miss Lucile Smith, 18 years old, a well-known portrait artist of Salt Lake, died last night here after a brief illness. She came here a few months ago in search of health.

Sergt. Fred Earls, Sergt. Clough, Corps. Waite, Pollock, Collins, Moran and Youngs, Cook Frizzell and Musician Phillips of Co. E, N.G.C., of this city, went to the Militia School of Instruction at Santa Cruz this afternoon.


The Wetherby Kayser Shoe Co. of Los Angeles announce their "Annual Summer Clearance Sale" of Women's High-Grade Footwear, commencing Monday, July 7th. See large display adv. on page 14, Part III.

If you like fishing, bathing, yachting and motoring go to Coronado Beach.—[Advertisement.


DICKER IS IN PROSPECT.

**Pacific Electric Will Grant Certain Favors to South Pasadena on Reciprocity Basis.**

SOUTH PASADENA, July 5.—The Pacific Electric will apply to the Trustees of this city within a short time for a franchise to electrize the Southern Pacific tracks in South Pasadena, with a double track, and a permit to run express trains through the city. Various guesses have been made as to the attitude of the Trustees. One report was that a trade was to be offered, by which South Pasadena would obtain service by means of a new short line, running through Schuetzen Park, to the present short line at Rose Hill, in return for which the franchise for the improvement of the Southern Pacific would be requested.

Another alternative suggested was that if this city showed no disposition to make a bargain whereby Pasadena could be given a swift outlet via the Southern Pacific tracks, the present steam road franchise would be utilized, and the express trains would run from Pasadena through this city by locomotives, which would place South Pasadena at the mercy of the railway company, which would be acting entirely within its legal rights.

On the other hand, it has been stated by residents of this city that there will be no opposition to the electrizing of the Southern Pacific line, or to the running of express trains through the city, if one sole condition is complied with. This condition is, however, a great obstacle, as it involves the expenditure of many thousands of dollars, being the lowering of the Southern Pacific tracks, and the building of overhead bridges at all street crossings. The Pacific Electric will not consider this, it is alleged, as it would be too great an expenditure for the mere shortening of the running schedule for service which would create little new business, and merely be an added convenience to territory already being served fairly well.

Until the franchise application is made by the Pacific Electric and a public hearing held, nothing more than mere guesses can be made on either side. Neither the Pacific Electric nor the Trustees have made a final statement, or committed themselves to any specific course. The news that an application is to be made is welcomed as it is said that in the near future the matter will be definitely decided one way or the other.

NEWS BRIEFS.

Mrs. Emma Shimnon, wife of Thomas Shimnon, died this morning and the funeral services will be held this afternoon at 1 o'clock at the undertaking parlors of Pierce Bros., Los Angeles. Mrs. Shimnon was 83 years of age, has been ill the last few months and her death was not unexpected. She had been making her home for the last year with her son, G. Spencer Shimnon, No. 309 Oak Lawn avenue, Pasadena, especially well known in Los Angeles, as she has been a member of Immanuel Presbyterian Church for many years. Aside from her husband and her son, she is survived by another son, Frank L. Shimnon, of Ontario. The interment will be private, was in Inglewood Cemetery.

Funeral services for Mrs. Ida A. Burns were held yesterday forenoon at the parlors of the Pierce Undertaking Company. Mrs. Burns, who is the mother of F. A. Burns of this city, was injured several days ago in a fall—concussion of the brain resulting. A son, Robert W. Burns of Los Angeles, four daughters, Mrs. Emily Horton and Mrs. H. T. Burns of Chicago, Mrs. D. C. Reed of Los Angeles and Mrs. Geneva Burns of this city, with whom she has been living the past year, survive her.


The Wetherby Kayser Shoe Co. of Los Angeles announce their "Annual Summer Clearance Sale" of Women's High-Grade Footwear, commencing Monday, July 7th. See large display adv. on page 14, Part III.

Motor to Coronado, the route recommended by all automobilists.—[Advertisement.


OFFICIAL CHANGES.

**Soldiers' Home Expects Shift that Usually Occurs at Time of Year.**

SOLDIERS' HOME, July 5.—With the advent of the new fiscal year the usual number of changes are taking place here. Among the most important of those occurring at this time is that of Dr. W. A. Hall, assistant surgeon, who resigned June 30, and left on Thursday for Indianapolis.

Lieut. Warren A. Wing, for the past six years chief clerk in the quartermaster's office, resigned to accept the more lucrative office of assistant manager of the Balboa Picture Company. Lieut. Wing served creditably in the Spanish-American War.

Capt. E. H. Phelps, adjutant of the Spanish-American War, has been appointed to the office made vacant by Wing's resignation, had just returned from Lincoln, Neb., where he has filled several positions of a military character, chief among which was that of adjutant-general of the National Guard of the State of Nebraska for two terms. He has been active in the organizing of Nebraska camps of United Spanish War Veterans; was elected commander of the department for three consecutive terms, declining the fourth nomination. Under general orders issued from headquarters in New York by Webster F. Kelley, formerly of the Central Branch National Home for Disabled Volunteer Soldiers, he has been assistant surgeon and directed to report for duty at the earliest practicable date.

NEWS BRIEFS.

Nearly $12,000 was subscribed among civilian employees of the soldiers on extra duty for the month of June, just in time for celebrating the Fourth of July.

The management of the Majestic Theater in Los Angeles has extended an invitation to veterans of the Civil War to an entertainment consisting of moving pictures which will include the "Battle of Gettysburg," to be given afternoon of Thursday, July 10.

Judge J. B. Barry of Glendale, eldest son of Gen. P. H. Barry, governor of this branch, arrived in this place yesterday for an extended visit with his father. He is accompanied by his wife, an infant daughter and Miss Kate Taylor. The Judge plans remaining here for two months, says it is his first visit to Southern California and that he is thoroughly infatuated.

RECENT DEATHS.

Samuel N. Black, formerly of Company F, One Hundred and Sixth Pennsylvania Infantry, a native of Pennsylvania, admitted from Bonita in 1906, died July 2, aged 68.

A. Holman, formerly of Company D, Forty-third Illinois Infantry, a member, who died in Sawtelle, was accorded burial in the soldiers' cemetery; aged 66.

Arthur Bell, formerly of the Fifty-sixth New York Infantry, native of New York, admitted from Santa Fe, N. M., in 1913, died July 4, aged 73.

William B. Bloomer, formerly of Co. L, Sixth New York Heavy Artillery, a native of New York, admitted from Los Angeles in 1913, died July 4, aged 85.


The Wetherby Kayser Shoe Co. of Los Angeles announce their "Annual Summer Clearance Sale" of Women's High-Grade Footwear, commencing Monday, July 7th. See large display adv. on page 14, Part III.

Coronado's many pleasant attractions may be enjoyed at no extra cost.—[Advertisement.


Elsinore.

ELSINORE, July 5.—[Special.]—About 4000 people witnessed the aviation meet held in Elsinore yesterday.

The Glen Martin hydroplane, which in spite of many engine troubles made one short flight which was the longest and most interesting. It made a landing for Lake Elsinore, skimming the water for a short distance on the wheels. It looked like a monster bug it rose in the air, turned, sailed up and down the length of the lake and shortly lighted again on the water. The engine, however, refused to behave according to schedule and during the evening the machine ran into a fence, to strike a whirl of wind and overturn. The fall was not far and no one was hurt.

Ball games, races and dancing, besides the many concessions on the grounds and the moving picture show, were the chief parts of the days program. Judges were Mrs. R. O. Pierce of Kansas City, Mo.; Mrs. J. L. Hall of Perris, and Charles E. Whitney of Riverside.


The Wetherby Kayser Shoe Co. of Los Angeles announce their "Annual Summer Clearance Sale" of Women's High-Grade Footwear, commencing Monday, July 7th. See large display adv. on page 14, Part III.

Fine garages at Coronado.—[Advertisement.

# Story of the Day's Events Below Tehachepi's Top.

NEWS REPORTS FROM CORRESPONDENTS OF THE TIMES.

San Bernardino.

## COMMISSION ORGANIZES.

### San Bernardino County Body Meets on Holiday.

### Records Base With Oil Top Is Wanted.

### Man's Home Threatened With Mysterious Fire.

SAN BERNARDINO, July 5.—The newly created County Highway Commission met for organization this morning, electing J. B. Gill of this city chairman, and J. J. Prendergast of Upland secretary, the action in each case being on motion of W. A. Spurgeon of Ontario, the third member of the commission.

Considerable time was spent in discussing the work which must be completed before the bond issue can be submitted to a vote, also to consider the preliminaries in a general way. It is planned to waste no time, and it is quite probable the bonds will be submitted to a vote of the people next year, possibly in January.

One of the first things will be to hold conferences with the Highway Commissioners of Los Angeles, San Bernardino and Riverside counties, and with the State Highway Commissioner of the Los Angeles district. Roads will be inspected, and much information obtained by these men and those of other counties will be used by the San Bernardino body in its endeavor to avoiding mistakes possible.

No definite plan or character of building has been agreed upon, or even hardly discussed, it is said, though there is much sentiment in favor of the style of roads being built by the State Commission,a concrete with oil top.

The board today did not employ an engineer, feeling that expense could be avoided at least for a few weeks, or until a general idea of the situation could be gained up in the minds of members of the board.

Regular meetings of the board will be held the first Wednesday in each month, though special meetings may be held at any time on call of two members.

Much work will be very carefully considered with a view to giving it a system of highways that will serve the greatest number of people.

NEWS BRIEFS.

It is a matter of the fact that one of the chief campaign planks was the police force and thus "save money," the faithful taxpayers have been busying themselves with recall campaigns are being sent out. Two or three additional petitions have been put in circulation and it is said that there are to have jobs as a result of their efforts at disrupting the force.

Fire this afternoon burned over a large area in the vicinity of Devore, much northeast of the city, at one time threatened serious damage to properties in that section. Men and laborers sent out from the city after a couple of hours' fight got the blaze under control.

A fire of mysterious origin this morning for a time threatened the Soldiers' Home, north of the city, but got out in the center of the building. The children were marched to safety and prompt work of the fire department averted any damage.

The Wetherby Kayser Shoe Co. of Los Angeles announce their "Annual Summer Clearance Sale" of Women's High-Grade Footwear, commencing Monday, July 7th. See large display adv. on page 14, Part III.

Dr. Warren A. Wing, for the past four years chief clerk in the engineer's office, resigned in order to accept the more lucrative office of assistant manager of the Selig Polyscope Company. Lieut. Wing is favorably known in the Spanish-American circles.

Capt. E. H. Phelps, also a veteran of the Spanish-American War, who returned to the office made vacant by Lieut. Wing's resignation, had just returned from Lincoln, Neb., where he had been several positions of a military character, chief among which was that of adjutant-general of the National Guard of the State of Nebraska two terms. He has to his credit the organizing of Nebraska's Naval Reserves.

Mrs. Ada R. Fettijohn, wife of United Spanish War veteran, was elected commander of the Women's Relief Corps department for three successive terms, declining the fourth term. She will be under general orders issued from headquarters in New York by Mrs. Foster F. Kellen, formerly of Los Angeles, Branch National Home for Disabled Volunteer Soldiers, is appointed assistant surgeon and directed to report for duty at the earliest possible date.

NEWS BRIEFS.

Nearly $12,000 was distributed among civilian employees and others on extra duty for the month of June, just in time for enjoyable celebration of July.

The management of the Los Angeles theater in Los Angeles has extended an invitation to veterans of the Civil War to attend an entertainment consisting of moving pictures which is to include the "Battle of Gettysburg," on the afternoon of Thursday, July 10.

Judge J. B. Barry of Gresham, Or., son of Gen. P. H. Barry, and brother of this branch, arrived in the city yesterday for an extended visit with his father. He is accompanied by his wife, an infant daughter and Miss Kate Taylor. The Judge will be remaining here for two weeks. It is his first visit to Southern California, and that he is already elated.

RECENT DEATHS.

Samuel N. Black, formerly of Company One Hundred and Sixth Pennsylvania Infantry, a native of Pennsylvania, admitted from Beaumont, Cal., 1908, died July 2, aged 69.

Mrs. Holman, formerly of Co. B, Third Illinois Infantry, a native of Missouri, who died in Sawtelle, was accorded burial in the Soldiers' cemetery; aged 86.

Arthur Bell, formerly of Company Sixty-sixth New York Infantry, a native of New York, admitted from Santa Fe, N. M., in 1918, died July 2, aged 72.

William B. Bloomer, formerly of Co. I, Sixth New York Heavy Artillery, a native of New York, died from Los Angeles in 1912, aged 85.

The "Wetherby Kayser Shoe Co. of Los Angeles announce their "Annual Summer Clearance Sale" of Women's High-Grade Footwear, commencing Monday, July 7th. See large display adv. on page 14, Part III.

NEWS BRIEFS.

The newly-organized Upland baseball team played its first game yesterday on the Ontario merchants' grounds at the Cheffey grounds. It was a practice game even though Upland won, the score was 2-0.

Frank L. Shumate, a local real estate dealer, was fined up for violation of the speed laws of the city of Ontario as he came toward his home in Upland, a few days since. The Ontario justice fined Pehl $5 and costs.

Franklin B. Chaffee, a local real estate dealer, reports property transfers for the month of June amounting to $132,000.

The City Council has been waited upon by a committee and asked to pass a "Sunday rest ordinance." The committee was composed of Mrs. Ella L. Westland, a former newspaper proprietor of Upland; Mrs. George R. Swan, wife of the rector of St. Mark's Church, this city, and J. M. Hartley, a local business man. If the provisions of the ordinance are lived up to, Upland, on the Sabbath will surely be restful—or quiet, anyway. There is a considerable difference of opinion to the effect that the matter will meet with much resistance, by a great many citizens.

C. H. Hartwig, county secretary of the Y.M.C.A., has just returned from his vacation, and has decided to remove from Ontario to this city, in order to be nearer the center of his working field. Upland lads are beginning to look forward to the annual outing of the Y.M.C.A. at Catalina Island.

Dr. L. V. Harvey and his brother, Walter B. Harvey, have taken over the plant and business of the Cucamonga Times.

The Wetherby Kayser Shoe Co. of Los Angeles announce their "Annual Summer Clearance Sale" of Women's High-Grade Footwear, commencing Monday, July 7th. See large display adv. on page 14, Part III.

Hear Ohlmeyer's Band at Coronado Beach.—[Advertisement.

LARGEST ON THE COAST.

**Colton Is Promised One of the Greatest Factories on the Pacific Slope—News Briefs.**

COLTON, July 5.—The largest cotton mill on the Pacific Coast is to be right here in Colton. Such is the announcement that has sent this little community up into an ecstacy, for even the most optimistic of the city's boosters feared that the project was but a dream which would have a rude awakening.

Now, however, that M. P. Durham, promoter of the cotton factory, has selected a site from among the three offered him free by Colton citizens and has ordered his grading crews to begin work immediately, there is every reason to believe that the mill is a certainty.

The site selected comprises ten acres on the east side of Mt. Vernon avenue, just south of its junction with Colton avenue, and is known as the James Maxwell and W. W. Cabel places. It is near the Riverside-San Bernardino new Pacific Electric road, and will have excellent railroad facilities.

S. W. Williams, a Los Angeles engineer, accompanied Mr. Durham to Colton and aided in running the temporary lines for the location of the factory, which is to be known as the Olympia Cotton Mills. There will be five large buildings, all of reinforced concrete; main factory, three stories high, with fourteen-foot basement, 118x526 feet; bleaching-rooms, 280x75 feet; dyeing-room, 268x75 feet; bleaching-rooms, 260x115 feet; office building, 90x40 feet. In the factory at the start will be 90,000 mule spindles, which will be run continuously night and day with three shifts of hands, the expected employment being that of 2500 persons. With the immediate additions and extensions, once the mill is in running order, it will be the largest in the United States. The ground not used for other purposes will be attractively laid out and parked with a fine lawn and flowers.

The coming of the great industry is one of the best things that has ever fallen to the lot of the Hub City, and is the result of the recent formation of a booster club, who offered free sites to reliable manufacturies. Right away the Industrial Committee will set about collecting the money pledged by the people of Colton for just this purpose, although to the credit of Mr. Durham he offered to advance the necessary funds for the purchase of his factory site if necessary.

Real estate has already taken a boost, and plans are being made for the erection of many new houses for the inrush of laborers from the outside.

NEWS BRIEFS.

The Paonessa Construction Company is rapidly pushing the street-paving work along, and it looks good to the eyes of the townspeople to behold smoothly-paved blocks where once the main street resembled a country road in winter time. The company is doing one side of the street at a time, so as not to hinder passage in the business district, but the merchants will breathe a sigh of relief when once the long embargo is at last raised.

Articles of incorporation for the Colton Woman's Club have been filed for record in the County Clerk's office by Attorney R. M. McHargue. Members of the club, which is preparing to erect a clubhouse, have subscribed a total of $705 in stock. The board of directors is composed of Mrs. Ada R. Fettijohn, Mrs. Nellie Bausch, Mrs. C. F. Whitmer, Rosa S. Mead, Lottie Summers, Florence Palmer Willets and Mary A. Shumate.

The Wetherby Kayser Shoe Co. of Los Angeles announce their "Annual Summer Clearance Sale" of Women's High-Grade Footwear, commencing Monday, July 7th. See large display adv. on page 14, Part III.

For the benefit of those of our patrons who may be interested in getting direct to the consumer, butter, eggs, dressed and undressed poultry, pigeons, rabbits and hares, home-made sausages, fruits and vegetables, needlework, handicraft and other articles that can be delivered by Parcel Post, The Times has made in its "Liner" section a special classification entitled,

## MARKET FOR MARKETERS

"Reducing the High Cost of Living by Bringing Producer and Consumer Into Direct Communication."

The new advertising feature of The Times will enable many of its readers to materially increase their income by selling the products of their dairy and orchard, and home-made articles, direct to consumers, making delivery through the inexpensive Parcel Post.

The Times thoroughly and completely covers Los Angeles, Southern California, the San Joaquin Valley, Arizona and New Mexico, and, through its "Liner" section, a money-making mail order or local business may be established.

The regular rates of 1 cent a word per insertion week days, and 2 cents a word per insertion Sundays, will apply to advertising under the "Market for Marketers" heading.

THE TIMES-MIRROR COMPANY.

Hemet.

## WILL COMBINE FOR A REVIVAL.

**HEMET PASTORS TO ASSAULT SATAN IN CONJUNCTION.**

**Expert Offers the Opinion that Oranges Will Only Yield One-third of Normal Crop on Account of the Frost—Sewer System Is Accepted by Trustees.**

HEMET, July 5.—The union meetings for the summer, which are held every year by the various churches, will commence Sunday at the Baptist Church. Rev. A. E. Weston, pastor of the First Presbyterian Church, will deliver the sermon, and George Lunt, a choirster of considerable note, will have charge of the music for the three months' meetings. The pastors of the various churches will alternate in the preaching services on Sunday.

THIRD ORANGE CROP.

Much speculation has been indulged in over the prospect for the citrus crop in the Hemet Valley this year, and until recently it has largely been guess work. While only the young trees were frozen or seriously damaged, it was generally believed that the freezing of the leaves would interfere with the bloom. It is the opinion of George E. Lunt, who, probably, is as familiar with citrus culture as any person in this part of the State, that the valley will produce nearly a third of a normal crop. This opinion is shared by other experts. Several new groves are being set out and orange men are going ahead with the work with renewed energy.

WALNUT CROP BOUGHT.

V. H. Vross, representing Smith & Miner, Santa Ana, was in the valley this week and contracted for the walnut crop at $12.25 a hundred, a much larger price than is usually commanded. The crop of the valley will amount to about fifty tons. There are a large number of young orchards here and within the next few years the walnut crop will be double what it is at present.

SEWER SYSTEM ACCEPTED.

The sewer system was accepted by the Board of Trustees at their meeting Tuesday evening, and the final payment was made to the contractor, J. F. McMullen.

The sewer system, including the forty-acre sewer farm, has cost $42,000, and covers eleven miles of the incorporated city. Property owners are connecting with the system at a rapid rate. To provide for the sewer system the city issued $44,000 in bonds, which were sold, including premium and accrued interest, to Torrence, Marshall & Co., of Los Angeles for $47,000.

COMMERCIAL CLUB MEETING.

The annual meeting of the Hemet Commercial Club will be held in the basement of the Carnegie Library building Tuesday evening, July 8. Reports from the various officers of the club will be made, and plans for the future work of the club will be mapped out. The Hemet Commercial Club has maintained offices and a display-room in the Operahouse building and has had an able secretary in the person of A. L. Aylesworth on duty the year round.

MANY WELLS PUT DOWN.

Numerous wells are being sunk in the western part of the valley, and well drillers have been taxed to handle the work. Los Angeles and Santa Ana capitalists have purchased large acreage in that section and are having water developed. Among the large sales made recently was the John Rosa 400-acre ranch west of Hemet, which was sold to the W. I. Hollingsworth Company of Los Angeles for a consideration of $34,000. Five years ago this same ranch was bought by Mr. Ross for $5000. Another large sale was consummated this week when C. E. Carpenter of Los Angeles purchased through B. H. Crow of San Jacinto, the Maple Leaf ranch for a consideration of $32,000. The Graham Farm Lands Company, through John Deegan of Hemet, has also purchased 725 acres of land near the Cawston Ostrich Farm, five miles northwest of San Jacinto. Many other smaller sales have been made during the past few weeks which indicate that the section known as the dry lands west of Hemet is rapidly coming to the front.

MINOR HAPPENINGS.

J. G. West, who is slated by Congressman Kettner to be the next postmaster of Hemet, has moved to town from Oakcliff. C. O. Gillett, the present postmaster, has two more years to serve, and will in all probability hold on to the job till his term expires.

Mr. and Mrs. J. E. Bartlett have returned from Los Angeles, with plans for their new residence which will be erected upon the site of their former palatial residence which was destroyed by fire a month ago. The building will be mission style, of concrete, two stories, and will cost over $10,000. It will be one of the most elegant homes in Hemet.

Rev. J. F. Moody left for San Francisco yesterday, being called there by a telegram stating his brother, Judge Frank Moody, was in a serious condition and would have to undergo an operation. Later advices state that Judge Moody survived a serious operation for intestinal trouble, but that unless complications set up he will recover.

Dr. Douglas H. Morse of San Francisco, who recently purchased a large ranch on the Hemet tract, has opened an office in the Operahouse building and will engage in the practice of medicine.

Percy Davis, formerly principal of the Hemet grammar school, left yesterday for San Diego, with his family, where he will reside. He has purchased an interest in the Coast Product Company and will be treasurer of the concern.

M. Aden was taken to Riverside yesterday, where he had to have his left leg taken off on account of gangrene having set in. Mr. Aden has been suffering from a dropsical condition of the feet for several months and recently he bruised his left foot. The sore would not heal, and he was compelled to undergo an operation to save his life. He rallied from the operation and Riverside physicians state he will recover.

S. J. Gabler, the tailor, broke his right leg in jumping from the laundry truck yesterday evening.

R. R. Palmer has sold the Hemet garage to C. M. Crosson and Mr. Whatstone, formerly of Santa Ana, but who recently purchased a garage at San Jacinto. Mr. Crosson is working on a patent automobile tire which seems to be a winner. The tire is made of a steel band and springs and will do away with rubber.

H. O. G. Kolisch, who has been in Hemet for the past several months, left yesterday for Germany.

The Wetherby Kayser Shoe Co. of Los Angeles announce their "Annual Summer Clearance Sale" of Women's High-Grade Footwear, commencing Monday, July 7th. See large display adv. on page 14, Part III.

ORANGE BRIEFS.

ORANGE, July 5.—Today Mrs. H. W. Shell received a telegraphic message stating that her husband, a mine superintendent, had been accidentally killed at Havilah, Kern county, where his mine is located. Details of the tragedy are not known here. Shell's wife and children have been living here for two years that the children might go to school.

Harry Wagers, employee of the gas works at Santa Ana, was riding to his home here last night when he collided with another bicyclist. Partly stunned and bleeding profusely from cuts through his lips, Wagers sat beside the road. The other bicyclist struck a match, seeing the blood on Wagers's face, took fright. He rode away, leaving Wagers to take care of himself.

Fred Baier, a cement builder, was thrown from a motorcycle yesterday and had his collar bone broken.

When in doubt try Coronado Beach.—[Advertisement.

Stirring.

## HEMET TAKES TWO DAYS FOR GREAT CELEBRATION

HEMET, July 5.—The biggest celebration in the history of the San Jacinto Valley, after a two days' run of continual pleasures and hair-raising incidents, closed at the Hemet Stock Farm this afternoon with the "round up," a genuine wild-west exhibition, in which cowboys and cattlemen vied with each other in daring stunts characteristic of the frontier.

The celebration, which commenced yesterday at 8 o'clock, was one continual round of pleasure from start to finish. From 8 o'clock a.m. till 10:30 the large crowd was entertained with athletic events and automobile and motorcycle races on Florida avenue, one of the prettiest and best driveways in this section of the State. Liberal prizes were given the winners of the various events, and everyone was happy. The automobile and motorcycle races were the great feature of the morning's programme, and some of the most daring riders and drivers entered the races and contested every point for the honors.

MAKES ONE MILE A MINUTE.

There were a half dozen or more entries in the motorcycle races, and three of the riders, Lloyd Hallock, Albert Todd and Clyde Blackwell, negotiated the mile course in less than one minute. Previous to entering the automobile races Elwin Rowell, a daring driver, made an exhibition mile in one minute in a stripped automobile, which he built especially for the occasion. In the ten-mile race Rowell won, negotiating the distance in less than fifteen minutes. J. H. Spencer was a close second.

SAN JACINTO WINS.

In the ball game between Hemet and San Jacinto teams at 10:30 on the High School grounds, the San Jacinto team won the $25 cash prize, the score being 21 to 11. Hemet and San Jacinto imported players, but the pitcher who came from Los Angeles to twirl for Hemet, was unable to stand the excessive heat and threw up the sponge in the first inning. This lost the game to San Jacinto.

BALLOON ASCENSION.

In the afternoon races at the Hemet Stock Farm under the auspices of the Hemet Driving Club, and a balloon ascension by H. R. Young of Seattle furnished a programme worth seeing. Besides numerous trotting, running and burro races there were two events under the rules of the National Trotting Association, namely, a farmer's trot, three best heats in five, and a special trot, in which horses owned by the Hemet Stock Farm participated. In the farmer's trot, Gray Morse, owned by Lee Minnich, trotted a mile in 2:52 and won the three heats. In the special trot Betsy Direct, owned by the Hemet Stock Farm, won the two heats and made the mile in 2:26. The side-splitting event of the programme was the half-mile burro race in which two girls and three boys entered. Miss Pearl Blair, a mountain girl, negotiated the half mile in 2:15 and won the bridle and $5 in cash. The balloon ascension was one of the best exhibitions ever given. The day's programme closed with a grand ball at the operahouse.

"ROUND UP" A THRILLER.

The "round up" at the Hemet Stock Farm, which closed this afternoon, was the finale of the big celebration, and every number was a thriller. Wild mountain horses, daring and intrepid cow punchers and Indians, furnished an exhibition which eclipsed anything of the kind ever seen in this section. Several of the horsemen, who took part in the Los Angeles Rodeo, were here and took part and carried away cash prizes earned at the risk of their lives. The event was such a great success that it is the intention of the promoters to make it a yearly occurrence.

Not an accident occurred during the two days' big celebration, and it is also worthy of note that there were no drunks or disturbances of any kind on the streets. The great success of the celebration is largely due to J. H. Scales, C. M. Dietterich, Mayor H. P. Shaw, E. C. Warner and several others, who were untiring in their efforts to give the people something worth while. The San Jacinto band rendered music on both days, and Hemet royally entertained the several hundred visitors, who came from a distance.

The Wetherby Kayser Shoe Co. of Los Angeles announce their "Annual Summer Clearance Sale" of Women's High-Grade Footwear, commencing Monday, July 7th. See large display adv. on page 14, Part III.

Let us tell you how to spend a pleasant, and beneficial vacation. Coronado Agency, 334 Spring street.—[Advertisement.

A Thorough Free Medical Examination

UP-TO-DATE DOCTORS QUICK CURES!

It's your opportunity to accept Drs. Shores & Shores' great special free offer FOR THIS WEEK ONLY of a thorough medical examination and advice free to demonstrate their skill as chronic disease physicians, and to further impress upon the minds of afflicted the great importance of taking advantage of this, the most favorable season of the year to get quick and lasting cures. All who suffer with Deafness, Catarrh, Hay Fever or any Chronic or Nervous Disease are invited. Drs. Shores will point out the EXACT and WEAK spots, and will tell you FREE what the NATURE and CAUSE of your ailment REALLY IS, and IF and HOW you can be cured and what it will cost. This is a rare opportunity for the sick and afflicted to get an experienced opinion on their case free. Difficult and obscure cases especially invited. Come this week and find out the cause of your trouble absolutely FREE. Drs. A. J. & C. W. Shores are each regular graduates and licensed physicians and are strictly reliable.

DO NOT LOSE HOPE BECAUSE OTHERS FAIL, even though you have treated a long time and received no benefit. We offer you the result of our Twenty Years' exclusive specialty practice—an honest opinion on your case FREE, and a cure if the case is curable.

Catarrh IN THE Head & Throat

This form of catarrh is most common—usually resulting from neglected colds. Quickly cured with little cost by Drs. Shores' famous treatment.

Is your nose stopped up?
Does your nose discharge?
Is your nose sore and tender?
Is there pain in front of head?
Do you hawk and clear the throat?
Is your throat dry in the morning?
Do you sleep with your mouth open?

You can be easily cured now—don't let it run into complication.

OF THE EARS.

Catarrh often extends from the throat, along the eustachian tubes into the ears, causing partial or complete deafness. Is your hearing failing?

Do your ears discharge? Do they ring?
Is the wax drying in your ears?
Do you hear better on some days?
Does a cold make your hearing worse?

Don't neglect this until your hearing is irreparably destroyed.

STOMACH AND LIVER.

If you have distress and bloating after eating don't neglect treatment. Catarrh of the stomach is a most common ailment and can be cured, but remember, a cancer of the stomach is incurable. Do not neglect stomach and liver trouble. Consult doctors that know how to cure.

ASTHMA

No one but an asthmatic can appreciate the terrible distress of this disease. Gasping, smothering, panting for breath—suffocating feeling, sitting up in bed all night, are but a few of the terrible torments of an Asthmatic sufferer. If you are an Asthma victim, let not another day pass until you try our wonderful treatment—which gives almost immediate relief and lasting benefit.

ECZEMA

This affliction often baffles the skill of the regular doctor—and tries the patience of the specialist—but our methods have proven successful in so many cases that no matter who has failed to cure you it is worth your time to consult us. We will gladly explain our method of treatment free of charge.

KIDNEY

Troubles. Pain in the Back, Burning or Smarting when urinating. Puffiness under the Eyes. Heed these warnings. Bring a sample of urine and have it tested free. Call today.

Specialties:—Catarrh, Deafness, Asthma, Chronic Bronchial and Lung Trouble, Goitre, Epilepsy, Rheumatism, Hay Fever, Stomach, Liver, Heart, Kidney, Skin and Bladder Troubles And All Chronic and Nervous Diseases that are Curable. Both Sexes. Call or Write.



DRS. SHORES & SHORES, Rooms 223 to 225 Hamburger Building, Third and Spring sts. ENTRANCE 123 WEST THIRD ST., LOS ANGELES.

Hours: 9 a.m. to 5 p.m.; Evenings, 7 to 8; Sundays, 10 to 12.

Don't let money matters keep you away. Drs. Shores' rates are low and payments easy. Medicines free to patients. Get busy and get well.

An Ideal Summer Vacation FREE TO BOYS AT

The Times Catalina Camp

To boys who will give some spare time to securing subscribers to The Times, we will furnish transportation from Los Angeles to Catalina Island and return, sleeping quarters and board, bathing suits, ball outfits, and other amusement features, fishing tackle and special trophies. It's the finest, jolliest outing ever devised for Master Young America.

The Camp Attendants Are—a Superintendent and a corps of ten assistants, including a matron and two good cooks. The meals are prepared from the best the market affords.

The Camp is now open for all summer.

THE PLAN

Any boy in Southern California who turns in SIX new Times subscriptions—each for a period of one month, and thereafter until ordered stopped, will be awarded a four days' outing (including transportation) at the Camp. The more orders you turn in—the LONGER you can stay.

The Camp is located two blocks from the town of Avalon and is open for inspection at all times.

Call or write for illustrated circular and subscription blanks.

THE TIMES CAMP MANAGER

New Times Building — First and Broadway

Santa Ana.

## FRAUDULENT LOVE MAKING.

**ORANGE COUNTY COURT FINDS FOR THE WOMAN.**

**Bennett Baxter Claimed to Hold a Contract, but It Did Not Show that He Had Given Anything for His Alleged Equity—Short News Stories.**

SANTA ANA, July 5.—By a decision rendered by Judge West, the court finds that Bennett Baxter's love making was a fraud practiced upon Maud Alice Clay, a neighbor. The judge in his opinion states that when Baxter entered into an agreement to marry the woman he had no intention of carrying out the promise.

Miss Clay owns a ranch in the Golden State tract east of Anaheim. Recently she brought suit against Baxter to quiet title to that land. Baxter set up that he had a contract against the property. That contract was to the effect that he should plant the land to trees, care for them and receive a portion of the land. The contract contained a clause by which Baxter should get the land even should it be found that lack of water would prevent carrying out the project.

In her testimony the woman stated that she was persuaded into making the contract. She said that without any cause that she could fathom Baxter's attitude toward her suddenly became cold.

Judge West gave judgment for the woman, declaring that Baxter secured the contract without giving any consideration and that he has no title or interest to any of the land claimed by Miss Clay.

DRUNKEN DRIVER.

Last night a buggy in which Harry Hicks and his brother-in-law were riding was run down by an automobilist who was traveling without lights and in a zig-zag manner to indicate that he was intoxicated. The buggy was hit from behind and three wheels were torn off it. The two men were badly bruised, but had no bones broken. The automobilist did not stop to see what damage had been done. He increased his speed and the last seen of him he was having difficulty in keeping the machine in the road.

NEWS BRIEFS.

Efforts were made today without success by the Southern Pacific officials to locate P. L. Miller, supposed to be of Santa Ana, on a message from Bakersfield that stated that P. L. Miller's son, also with P. L. as initials, had been killed at Mojave. He was asleep under a car and lived two hours after his injury. So far as can be learned there is no P. L. Miller here.

Today the ancient bones of an Indian were unearthed in a gravel pit on Chester Smith's ranch on Mitchell avenue. Several of the teeth were deeply worn, indicating that the Indian was old when death came. In this same gravel pit about fifteen years ago a number of stone utensils were found.

Mrs. Francisco Herrera asked the police today to help find her daughter, Juana, aged 15. Juana climbed out of her bedroom window last night. Barefooted she went to the tent occupied by Jose Velez, who is also missing. From that place her tracks showed that she had put on her shoes.

With a yellowtail weighing seventeen and a half pounds, Victor Walker yesterday set a heavy fish record for the Orange County Rod and Reel Club. The fish was caught off the shore between Huntington Beach and Newport Beach with a nine-ounce rod and a nine-strand line. Walker played the fish for forty minutes before he took him into the launch.

W. B. Marshall, an old man, was knocked down by Robert Appel's motorcycle yesterday at the corner of Fourth and Main streets. He escaped with a sprained wrist.

## Health and Beauty Helps

BY MRS. MAE MARTYN.

Clara: I know parnotis will greatly reduce your weight, and when this is done you will feel much better and healthier. To prepare the treatment, get from your druggist 4 ounces parnotis and dissolve in 1½ pints hot water, then take a tablespoonful at meal time. This acts gradually and gently and—safely reduces weight without resorting to violent exercise or dieting. This treatment is far superior to any "patent" fat reducer, for the reason that the graceful lines of the figure are regained and the flesh and skin are left firm and smooth.

Alma: Beautiful eyebrows and lashes will add greatly to the expression of your eyes. Rubbing pyroxin on eyebrows will make them grow thick and beautiful, and frequent applications of pyroxin at lash-roots with thumb and forefinger will cause them to come in long and curly. Use care and don't get any pyroxin where hair is not wanted.

Anxious: This is the only safe, certain hair-remover: Mix into a paste enough delatone and water to cover the hairy surface, apply and in 2 or 3 minutes rub off, cleanse the skin and the hairs will have vanished. Rarely is the second application necessary to remove even a stubborn growth.

Genevieve: You can easily and quickly cleanse your hair and scalp with canthrox, and the shampoo is so refreshing and invigorating that you will never again use or permit the use of soap or other mussy, harmful mixtures for this purpose. Just dissolve a teaspoonful canthrox in a cup of hot water and your shampoo is ready. After rinsing, the hair will dry very quickly and take on a rich, even color and beautiful gloss. Canthrox is especially nice for hot weather shampoos, because it stimulates and invigorates the scalp's tissues and makes the head feel so exhilarated.

Auntie: Yes, that old-fashioned kardene tonic will do you a great amount of good, I am sure. Here is the recipe: To prepare, add 1 ounce kardene to ½ pint alcohol (whisky should not be used,) then ¼ cupful sugar and hot water to make a quart. Take a tablespoonful before each meal and you will be surprised how quickly your strength and appetite return. The kardene tonic is fine for any kidney or liver trouble and will clear the skin or sallowness, blotches, pimples and other complexion faults, as well as make you weigh exactly what you should.

Minnie: You should use a crystos eye-tonic, as it is very soothing and restful to tired, aching eye muscles. This tonic is made at small cost by dissolving 1 ounce crystos in 1 pint clear water and 2 or 3 drops of this should be put in the bothersome eye until a cure is effected. The crystos eye-tonic is strengthening to weak, watery eyes and gives to them a delightful sparkle and youthful expression. With the aid of the crystos eye-tonic it is frequently possible to discard glasses.

Lucy: Nature exacts heavy tolls when her laws are violated. Your skin has been abused by powder. An ordinary spurmax lotion, made by dissolving 4 ounces spurmax in ½ pint witch hazel or hot water, into which is stirred 2 teaspoonfuls glycerine, is far superior to powder when one seems part of the skin, and its use will give a rose-blush and velvety smoothness to any complexion. I can highly recommend the spurmax lotion for clearing the skin of all complexion disfigurements and bringing back the healthy glow of youth to the aged, weather-marred or powder-ruined skin.

Jennie: No, quinzoin hair tonic cannot possibly injure the hair. Quinzoin itself is the most beneficial remedy of which I know for all hair and scalp troubles, and when it is made up according to my simple directions is better than any hair tonic you ever used. To prepare, just add 1 ounce quinzoin to ½ pint alcohol, then pour in ½ pint water. This inexpensive tonic stops the irritation almost instantly and its use will banish dandruff and make your scalp healthy. Then a beautiful growth of long, silken hair will follow.

Annice: Make your own greaseless cream-jelly wrinkle-remover at little cost by pouring 2 teaspoonfuls glycerine into ½ pint cold water, then adding 1 ounce almozoin. Let dissolve thoroughly before using, apply thickly and leave over night. Then apply more cream and massage skin until the cream-jelly disappears. This is splendid for correcting every faulty complexion because it gives natural beauty and I have found that certain results follow when this almozoin cream-jelly is used to banish wrinkles and round out hollows.

Read Mrs. Martyn's book, "Beauty," $5.—[Advertisement.

# THE CITY
AND ENVIRONS.

## LITTLE JOURNEYS OF A DAY

**Points of interest that may be reached by tourists, visitors or residents within a day's journey (round trip) from Los Angeles.**

| Town or Place. | Distance. | By What Route. |
|---|---|---|
| Arrowhead Hot Springs | 122 | S. P. or S. F. |
| Beach Gardens | 22 | Auto. |
| Glendale Ostrich Farm | 12 | S. P., S. L. and Auto Stage. |
| Hollywood | 12 | Auto. |
| Lookout Mountain | 24 | S. P., S. L. and Auto Stage. |
| Long Beach | 22 | Auto. |
| Mt. Wilson | 24 | and Auto. |
| Ocean Park | 22 | and Auto. |
| Old Mission trip | 22 | Auto. |
| Owensmouth, outfall | 22 | S. P. |
| Playa del Rey | 22 | or S. P. |
| Redondo Beach | 22 | S. P. |
| San Gabriel Mission | 12 | S. L. |
| San Juan Capistrano | 112 | S. P., S. L. |
| San Pedro (L. A. Harbor) | 22 | S. L., P. E. and Str. |
| Santa Catalina Island | 24 | S. P. |
| Santa Monica | 22 | S. P. |
| Soldiers' Home | 22 | S. P. and Auto. |
| Venice | 22 | S. P. |
| Van Nuys | 22 | S. P. |

The following places of interest can also be reached on a round trip from Los Angeles, occupying less than a day:

Balboa, 86 miles round trip; Bay City, 48; Casa Verdugo, 12; Huntington Beach, 45; La Ramada, 12; Naples, 46; Newport Beach, 75; Pomona, 76; Redlands, 134; Riverside, 124; San Bernardino, 130; Santa Ana, 68; Santa Barbara, 200; Pasadena, 22; Orange grove trip, 130; Kite-Shaped trip, 134; Balloon Route trip, 180; Triangle trip, 86.

INFORMATION—Rates of fare, departure of trains and other information may be obtained from The Times Information Bureau or from railroad ticket offices.

Advertising.

**Business and Business People.**

## BRIEFS.

We sell better clothing for men at $15 than any other store in our city. The reason is plain. We sell suits that have been made to order at from $35 to $35 and have been left on the tailors' hands. We have contracts with them and they send them to us to be sold, and regardless of what they have been made for we sell them at $15, including alterations. All new shades and blues and black. Give us a trial. Anchel Tailor Parlors, 214 Mercantile place.

Dr. Edward Howard Griggs's lectures at Cumnock Hall continue this week. Monday evening, 8 o'clock, "Human Progress: Elements of the Ideal of Life." Tuesday morning, 11 o'clock, "The Meaning and Function of Sculpture and Painting." No. 1500 South Figueroa street. Admission, 50 cents.

Music hath charms, as all will readily admit. Many hundreds of music lovers can acquire their favorite instrument at a modest cost if they will read and take advantage of the bargains daily appearing in the "musical instruments" columns of The Times classified section.

Ladies, improve your time and appearance. Visit MacDonald's, No. 204 Mercantile place. Shampooing, hairdressing, manicuring. Violet ray facial treatment. Hair dyeing. Fine hair goods, perfect match and quality guaranteed. We teach the things we do.

Don't worry until you're home is burglarized and the lives of your dear ones jeopardized before installing the Ash Lock Burglar-Proof window guard. Manufactured by Gilbert Ornamental Iron Works, 6218 Moneta avenue.

E. Gerson, jeweler, has removed to his new location and will be pleased to meet his friends and customers. Title Guarantee building, corner Fifth and Broadway, room 415, fourth floor

Zinnamon's button factory, plaiting and sponging works, have moved to the new Orpheum building, the entire fourth floor. No. 636 S. Broadway. Phones A5257; Main 2147.

Ostrich feathers cleaned, curled and dyed to sample. Accordion and knife plaiting. Braiding and embroidering. Buttons made. Watson Co., 247 S. Broadway.

Furs, summer prices. Now for remodeling. Alaska Fur Company, 224 Mercantile place. F1670.

The Times Branch Office, No. 619 South Spring str.et. Advertisements and subscriptions taken.

Dr. Ralph Williams removed from the Douglas to 1007 Los Angeles Investment building.

Ladies' perfect-fitting paterns cut to measure. Rosenbleet, 302 Laughlin building.

New rugs from old carpets. Barber rug factory. Phone 28726; S. 6967.

City Steam Carpet Cleaning Works, Main 427; F6229. John Bloeser.

Mrs. Masson, the noted palmist of London, Eng., 322 S. Spring.

## VITAL RECORD.

### DEATHS.

**With Funeral Announcements.**

**BAINES.** July 5, Winifred M. Baines, aged 29 years. Remains at parlors of Cunningham & O'Connor. Interment, Silver Creek, N. Y.

**BUCHANAN.** At No. 169 East Jefferson street, July 5, 1913, John W. Buchanan.
Remains at Bresee Brothers. Funeral notice later.

**BURNHAM.** In this city, July 4, 1913, John H. Burnham.
Masonic funeral services will be held at Evergreen Cemetery Monday, July 7, at 3 p.m. Sterling Boothe Co., Montezuma.

**CANFIELD.** At South Pasadena, Cal., July 3, 1913, Arthur R. Canfield, aged 55 years.
Funeral services will be held at the family residence, No. 1061 Huntington drive, south Pasadena, Tuesday, July 8, 1913, at 10:30 a.m. Interment, Forest Lawn Cemetery.

**FURRER.** July 5, at No. 137 South Flower street, John, dearly beloved husband of Anna Furrer, beloved father of Mrs. Clara Bartels, Mrs. Rose Benjamin, Otto, Edwin, Herman and Ernest Furrer, aged 59 years.
Remains at the chapel of J. H. Biedeman, No. 1450 south Main. Funeral notice later.

**HORTON.** Dr. Warren N. Horton.
Remains at Sutch's funeral parlors.

**NELSON.** At No. 819 West Forty-ninth street, July 5, Jennie Nelson, aged 59 years.
Remains at the parlors of Pierce Bros. & Co. Funeral notice later.

**PARKER.** In this city, July 4, George E. Parker, aged 62 years.
Funeral from the chapel of Pierce Bros. & Co., Monday, July 7, under the auspices of Los Angeles Lodge, No. 99, B. P. O. Elks.

**POHL.** In this city, July 5, 1913, Elizabeth Pohl, aged 69 years.
Funeral from the chapel of Garrett & Co., No. 1237 South Flower street, Tuesday, July 8, at 10:30 a.m. Friends are invited. Interment, Rosedale Cemetery.

**RANDALL.** In this city, July 4, 1913, Frank E. Randall.
Remains at Bresee Brothers. Funeral notice later.

**SUQUAY.** At the residence of her daughter, Mrs. Laura L. Huffman, No. 1428 West Fifty-seventh street, July 3, Mrs. Lucy Ann Suquay, aged 53 years.
Funeral from Booth & Boylson Co., No. 1147 South Flower street, at 2 p.m., July 7. (San Diego and Yuma, Ariz., papers please copy.)

**TAYLOR.** In this city, July 5, 1913, James W. Taylor, aged 64 years.
Funeral from the chapel of Garrett & Co., No. 1237 South Flower street, Monday, July 7, at 2 p.m. Friends are invited. Interment, Rosedale Cemetery. (Kansas City, Mo., papers please



Dr. W. N. Horton,

Former city bacteriologist, who passed away suddenly last night after an operation for appendicitis.

**No Warning.**

## UNTIMELY END OF PHYSICIAN.

### FORMER CITY BACTERIOLOGIST DIES IN HOSPITAL.

**Operation for Appendicitis Is Fatal. Stricken While Lecturing to Class in Medical School—Death Unexpected, as He Was Ill Only Since Thursday.**

Stricken with appendicitis while at work Thursday morning, Dr. W. N. Horton, city bacteriologist under former Mayor Harper, died last night at the Angelus Hospital following an operation. His sudden death was a shock to the medical profession, in which he was well known, and to a large circle of friends.

Dr. Horton, as a member of the faculty, was delivering a lecture to his class in surgery at the Medical School of the University of Southern California when he was stricken. He was rushed to the Angelus Hospital and the operation performed Thursday afternoon.

Dr. Horton was born at Littleton, Ill., March 22, 1880. He was graduated from Washington University at St. Louis, and came to Los Angeles about seven years ago. He was married a year ago to Miss Elizabeth Richardson of this city. His widow was at the bedside when the end came.

A father and mother, Mr. and Mrs. J. D. Horton, reside in Littleton, Ill., while a sister, Miss Eulah Horton, and two brothers, J. C. and C. C. Horton, live in this city. Another brother, L. R. Horton, resides at Spokane.

Arrangements for the funeral had not been completed last night. The body is at the Sutch undertaking parlors on Figueroa street.

## CLASS ORDERED OUT.

**Military Instruction to Be Given This Week to Officers of the National Guard.**

A special train left the Arcade station at 6 o'clock last evening, carrying all local officers of the National Guard of California, commissioned and non-commissioned, who are ordered into a camp of instruction at Santa Cruz, where they should arrive at 8 o'clock this morning. The detail is commanded by Col. W. G. Schreiber of the Seventh Regiment.

Ten days of practice in camp and campaign duties will commence tomorrow morning, rank being waived for the time while all hands are drilled in preliminary infantry work by instructors detailed from the regular army.

Duties of the subordinate officers are hereafter to be understood by their superiors from the standpoint of the individual performing the services.

Camp cooks and musicians have special instructions and practice and officers will daily be given actual practice in map and contour work, new code signals and special infantry work.

The expedition is due to return here July 17.

## SIGNS NAME "AND WIFE."

**Young Denver Attorney Comes Here for Bride He First Learned to Love in Far-off Colorado.**

Last evening Charles H. Talbot, a young attorney of Denver, for the first time wrote "and wife" after his name. It was when he registered at the Lankershim Hotel. He and Miss Hazel Marie Smith, recently of Denver, had been married one hour previously at the home of Mr. and Mrs. Hermann Alber, No. 6500 Sunset boulevard.

The bride has been a guest for several weeks at the Alber home. Her father is H. Harry Smith, special agent for the New York Underwriters, and his family moved here recently from the Colorado capital. The groom is the son of Attorney Ralph Talbot of Denver. The marriage ceremony was performed by Rev. J. A. Evans, rector of St. Stephen's Episcopal Church, Hollywood.

Talbot is a graduate of the East Denver High School and of Columbia University, New York. He is a member of the Sigma Alpha Epsilon Fraternity. Mrs. Talbot is a graduate of the Manual Arts High School of Denver. Both are well-known in the younger social set of that city.

Mr. and Mrs. Talbot will leave for San Francisco today. They will go from there by boat to Vancouver, returning to Denver in about one month.

### CARD OF THANKS

We desire to extend our heartfelt appreciation to our many friends who so loyally stood by us and extended their sympathy in the late illness and bereavement of our beloved husband and father, Avery Jackson Bradish.

MRS. A. J. BRADISH.
MR. AND MRS. J. L. BRADISH.
HELEN C. GALBRAITH.

### CARD OF THANKS.

We hereby wish to extend our sincere gratitude for the loving kindness shown to us in our late bereavement in the loss of our beloved wife and mother, also for the love and respect shown for the dear departed, by the many beautiful floral offerings.

M. G. COUGHLAN.
STELLA VALDEZ.
RICHARD SALAK.

### CARD OF THANKS.

We desire to express our sincere thanks to our friends for their many acts of kindness and sympathy during our recent bereavement. We also wish to express our appreciation for the beautiful floral offerings.

MRS. CLARA MENDELSON AND FAMILY.

**ASTHMA**

If you are an Asthmatic it is because you have failed to adopt Dr. Owens's treatment. The only rational and scientific method that gives prompt and permanent relief. The worst cases are relieved and are perfectly free from Asthma as a rule in Twenty-four Hours without opiates, Sprays, Smokes, Atomizers, Massage and other injurious methods. His remedies are harmless; pleasant and easy to take. An interview will cost you nothing

Office hours, 1 0to 4.

*Dr. J. S. Owens*

409-10 Lankershim Building.
Entrance 126 West Third St.

**APRICOT CORDIAL FREE**

In order to introduce our delicious Apricot Cordial, we are giving a small bottle of this cordial free with each gallon of our dollar wines. Port, Sherry, Mosratel or Angelica. Just phone your order and our automobile will deliver promptly. F5722, Main 1903 Hosly-wood delivery on Saturday. We give American Trading Checks. Ask for them.




BAER-FOX WINE CO.,
122 E. 3rd St.

**Knife-Play.**

## SEEKING SECOND SAVAGE SLASHER.

### SEVERAL SENT TO HOSPITAL BY SONORATOWN STABBER.

**Swarthy Mexican Plunges Knife Into Wife's Breast and Cuts Two Others Who Endeavor to Interfere. Holiday Carousal Arouses Jealousy. Resembles Soto Case.**

Apparently crazed with drink and drugs, Luis Alvarez, 35 years old, plunged a knife, early yesterday morning, into the breast of his common-law wife, Mrs. Nicoloza Larosa. Joe Navarro, 18-year-old son of the woman, interposed his body between the infuriated man and his victim and was stabbed perhaps fatally, the blade penetrating his lung. Francisco Florez, a friend of the boy, tried to wrest away the weapon but was stabbed in the right breast. The cutting affray occurred in the Alvarez home at No. 1345 Willow street. Apparently satisfied with his murderous work, the Mexican ran from the house and has not yet been captured.

Friends and neighbors, who heard the screams of the wounded ones, ran to the house and saw the two men and the woman on the floor bleeding profusely. The police ambulance was called and the three injured persons taken to the Receiving Hospital. Navarro was the most seriously wounded, the attending surgeons saying that the wound in his shoulder and lung probably will prove fatal. The woman and Florez will recover.

In some ways the stabbing resembled the Juan Soto affray wherein the mad slayer of Sonoratown stabbed and fatally wounded the Sosca sisters and a brother. In this instance, as in the former, the police have a good description of the fugitive and every effort is being made to apprehend him before he escapes from the city. Alvarez is said to be about five feet 9 inches tall and to weigh approximately 175 pounds. He is a powerful man, dark and swarthy, and wears a black mustache.

According to the information gathered by the police after the stabbing, Alvarez and a group of friends passed the afternoon of the Fourth celebrating. The guests lingered and it was decided to make a night of it. Wine and other liquor flowed freely and several of the guests as well as the host partook of marihuana, a shrub of the hemp species with an effect like opium, with their tobacco and smoked it. Quarreling became frequent and finally most of those present went away.

After words, said to have arisen over the attentions bestowed by Mrs. Larosa on another man, Alvarez became frenzied and seizing a knife, according to the victims, plunged it into the woman. The stabbing of the woman's son and the other man quickly followed. The police believe that Alvarez is still in hiding somewhere with friends in the city and expect to bring about his capture.

## HERMOSA BEACH.

HERMOSA BEACH, July 5.—Mrs. John Root of Los Angeles swam out beyond her depth this morning while bathing here and was overcome. She was rescued by another swimmer who carried her to shore. She was unconscious and it was some time before she was resuscitated through the efforts of Dr. M. Jaynes. She was then taken to her home in Los Angeles.

The largest crowd of the season was here yesterday for the Fourth. Hotel Berth was filled and a number of cottages were rented by the manager to accommodate the guests. Although no formal programme was planned for the day there were many clam bakes and beach parties and a fine display of fireworks was given by the city at night.

### CARD OF THANKS.

We want to thank Hamburger's and employees, relatives, friends and neighbors, for their kindness and beautiful floral offerings tendered us during our recent bereavement.

MR. AND MRS. J. L. GILBERT.

### MEMORIAL NOTICE.

The Fraternal Order of Eagles will hold their annual memorial services in Eagles' Hall, No. 320 South Main street, Sunday, July 6, at 2 p.m. All Eagles and friends invited.

**Independent of the Trust.**

For $75 we will furnish hearse, two carriages, embalming and black cloth-covered casket. Godeau & Martinoni, funeral directors and undertakers, 827 South Figueroa street. Home phone 53427, Broadway 2721.

"The Exclusive Specialty House for Feminine Apparel."

**Myer Siegel & Co.**

443-445-447 South Broadway

**Linen Suits for Summer**

Tailored and dressy models in a large variety of select styles—all new and to be shown for the first time Monday. Best colors and combinations of the summer season. Prices begin as low as $15.00

**Closing Out**

—three choice lots of

**Women's**

**Tailored Suits**

Choice light-weight weaves in fashionable effects for mid-summer and fall. Note the values and reductions. Shop for suits Monday!

Suits heretofore $22.50 and $25.00, now ..... $12.50

Suits heretofore $35.00 to $45.00, now..... $22.50

Suits heretofore $50.00 to $75.00, now..... $32.50

See our regular Sunday ad on Page 2 of the Society Section of this paper for special prices on Gowns, Dresses, Lingerie Underwear, etc.

"The Exclusive Specialty House for Feminine Apparel."

33⅓% Discount **Wall Paper** 33⅓% Discount

We lead in varieties. We carry all grades of Wall Paper, from the simplest and daintiest bedroom patterns to the most elaborate and ornate hall and library designs. For the present you may purchase from our entire selected stock at 33⅓ per cent. discount. It will pay you to visit the oldest established interior decorators in the city.

CALIFORNIA WALL PAPER CO., 816 So. Broadway.
(Opposite Hamburger's.)

THE W. T. THORP CO. SQUARE ALL ROUND REAL ESTATE

*Specializing in West Ninth St. PROPERTY*

413 STORY BLDG. LOS ANGELES CAL.

## FIRE PLOT UNCOVERED.

**Hotel at San Diego in Which Three Hundred Persons Slept Is Set on Fire.**

SAN DIEGO, July 5.—When the fire department had extinguished a small blaze in a hotel at Sixth and E streets early this morning, they discovered that elaborate preparations had been made to burn the building, in which over 300 persons were sleeping. The firemen founds cans of distillate, bottles of oil with wax corks, turned end down, so the oil would scatter, saturated excelsior and an oil-soaked string fuse extending almost the entire length of four stores on the ground floor, about 200 feet long. The cans of oil were planted beneath the stores. The bottles were in the rear of a room occupied by a chinaware store.

The fire was discovered by Mrs. Della Blanchard, sister of Mrs. Fred W. Saunders, who conducts the hotel. Mrs. Blanchard at once gave the alarm and quick work by the firemen saved the building and probably many lives. The police think they have a clew to the identity of the firebug.

## LOS ANGELES WOMAN LOST.

**Disappears Suddenly from a Hairdresser's Establishment at Venice and Friends Ask Police Aid.**

VENICE, July 5.—Friends of Mrs. Rose Jarvis of Los Angeles appeared at the police station today and requested the officers to help them locate the woman. Mrs. Jarvis dropped from sight yesterday afternoon after leaving a hairdressing establishment on Ocean Front. Mrs. Jarvis's daughter is almost prostrated over the disappearance of her mother, who promised to be at their temporary apartments on Trolleyway at 5 o'clock yesterday afternoon. A handbag carried by Mrs. Jarvis, minus a large sum of money which she carried away from her rooms, was found in the hairdressing establishment. She is described as being an unusually attractive woman of 35 years, rather stout for her age, with dark complexion.

### MADE MONEY.

According to local bank officials nearly $35,000 was left here by pleasure seekers yesterday. The amusement men and caterers lined up before the tellers' windows this morning, carrying heavy loads of specie and currency. One concession alone, the racing coaster, sold $3292 in tickets, the biggest day's business that ever was done on the coaster.

**Arthur Jenner,**

Undertaker, associated with Robert L. Garrett & Co., 1237 South Flower street. Phones F2503, Main 75.

READ "My Business Partner Gym," July Los Angeles Athletic Club Mercury. Worth $1226.01 cash to you. All news stands.

THE country is beautiful now—particularly Tustin.

READ "My Business Partner Gym," July Los Angeles Athletic Club Mercury. Worth $1226.01 cash to you. All news stands.

Genuine Human Hair Goods



Switches, Transformations, Skin Parts, Curls, Frizzes, Bandeaux, and all the up-to-date accessories for the coiffure.

Shampooing
Hairdressing
Manicuring

Bennett's Toilet Parlors
539 S. Broadway.



Why buy a Walker Portable? Because it is cheaper and less bother than the old-fashioned way.

Allow us to prove it to you at 1323 South Grand Ave. Phones: 22041; Bdwy. 2404. THE WALKER PORTABLE COTTAGE CO., P. O. Box 1372.

**M. B. O'FARRELL CO.**

215 Black Building,

Fourth and Hill Streets.

Main 6853.






VACUUM CLEANER STORE
F. C. KINGSTON CO
721 W. 7th st.
Cleaners $10 to $1000

**Cemeteries.**

THE IDEAL WAY
COMMUNITY MAUSOLEUM
Inglewood Park Cemetery.

Above ground entombment at no greater cost than earth burial. Perfect sanitation and desiccation.
CALIFORNIA MAUSOLEUM COMPANY
720-21 L. A. Investment Co. Bldg.

## CITY NEWS IN BRIEF.

**Hollywood Arts and Crafts.**

The Art Committee of the Woman's Club of Hollywood is to hold an arts and crafts exhibition on the first art day, which will be the first Wednesday in November. The women of the club are already beginning to prepare exhibits.

**Seek to Locate Widow.**

Gustin Stokes, an employee of the Hartsook photo studio, this city, was killed in a railway accident at Santa Cruz on Friday night, and it is desired to locate his widow. Anyone knowing her address will do a kindness by calling the studio.

**Wisconsin Society Meeting.**

The recently-organized Wisconsin Society will meet at the Federation headquarters tomorrow evening and the roll of charter members is still open for signatures. All "Badgers" are invited to come and join and all out-of-town visitors will be welcome.

**Colored Woman Bites Patrolman.**

Patrolman McClarey, in an effort yesterday to arrest Mrs. Emma Bruex, a buxom colored woman, was bitten on the right hand by the infuriated amazon, but succeeded in taking her to the police station. The patrolman's wound was treated at the Receiving Hospital and no ill effects are expected to follow.

**Burglars With Rope.**

Burglars, thought to be boys, entered the store of D. G. Schaper, Seventh and Hill streets, early yesterday morning and made way with several sweaters and other clothing. The skylight was broken and there were the marks of bare toes on the side of the wall, indicating that the boys lowered each other into the store by a rope.

**Will Serve for Short Time.**

Although the resignation of Police Commissioners McDill and Akey, to take effect tomorrow, have been placed in the hands of the Mayor, they will serve two weeks longer at the request of Mayor-elect Rose. The regular Police Commission will be held by the old board next Wednesday, with the exception that the new Mayor will preside.

**She Takes to Oil.**

Newly-equipped for oil burning, the City of Topeka of the Pacific Coast steamship Company's fleet is on the way from San Francisco to Eureka on her maiden trip as a consumer of the stuff that made many California millionaires. This boat is the first of the Pacific Coast's fleet to be equipped to use oil as fuel.

**European Steamship Manager.**

Bruno Osuchowski, for the past four years connected with the steamship business in this city, has been appointed manager of the new European steamship department of the California Savings Bank. Osuchowski has traveled extensively throughout Europe and speaks eight foreign languages. David F. Robertson will continue in charge of around-the-world and trans-Pacific tours.

**New Free Public Market.**

The new free public market at Thirty-eighth street and Long Beach avenue was opened yesterday, this being the fourth free public market established by the city. There were about 500 patrons, and the ten wagonloads of produce were sold out soon after 10 o'clock. A much larger supply is promised for next Saturday. Superintendent O'Brien says he expects this to be one of the busiest markets.

**Pipe-line Hearing.**

Commissioner Edgerton of the State Railroad Commission is scheduled for hearings at Chino and San Bernardino tomorrow and Tuesday, respectively. Both are in the matter of the application of the Southern California Edison Company to lay a pipe line six miles long from Pomona to Chino that the latter city may be supplied with gas. The cost of the work is given by officials of that company as close to $20,000.

**Ships to Greet Daniels.**

The Navy Department has ordered the battleship South Dakota and four submarines, and possibly other ships, to anchor in Los Angeles harbor on July 23, the date on which Secretary Daniels will make his visit to this city. The officers of the vessels will attend the Chamber of Commerce smoker in Shrine Auditorium in honor of Secretary Daniels on the evening of the 23d. The Secretary will arrive at 6:30 p. m. over the Santa Fe railway, on the 23d and will depart for the north at 8 o'clock p. m. on the 24th.

**Wants Sale Retrained.**

Mrs. Nellie J. Elliott has brought suit against the Sheriff and the Bresee Brothers' Company to recover a homestead which is to be sold for a judgment of $1547.15 held by the company. She asks for an injunction restraining the Sheriff from selling the homestead, valued at $5000, alleging that the declaration of the homestead was never abandoned. The declaration, she states, was made September 24, 1912, and at that time she stated she was the head of the family, Elliott not making the declaration for their joint benefit.

**Railroad Strong in Agriculture.**

Prof. Lewis A. Merrill, who has been in charge of agricultural work for the Salt Lake in addition to his duties as supervisor of extension work for the Agricultural College of Utah, has severed his connection with the latter institution and will hereafter devote his entire time to railroad work. Announcement of this fact was made yesterday by General Traffic Manager Wann in a bulletin asking the co-operation of trainmen, as well as agents, in spreading the gospel of intensive agriculture. Merrill will make his headquarters at Salt Lake City.

**Too Much Echo.**

Judge George Church of Fresno, who was sitting in Extra Sessions last week, found difficulty in hearing the witnesses in the suits he tried. He declared he would have to become accustomed to the acoustic properties of the courtroom. He is not the only one who complains of the difficulty of understanding witnesses. Judge Monroe is continually instructing them to speak up, not only that he may hear them, but that their attorneys may catch more than a word now and then. These courtrooms on the eighth floor of the Hall of Records are large and airy, but there is too much echo.

**Matinee Theater Party.**

A charming and delightful box party was given by Mrs. Kate Mason Deming of No. 2215 West Twenty-fourth street at the Mason Operahouse yesterday afternoon in honor of Miss Gertrude Bresee to witness "Bella Donna," played by Mme. Nazimova. Five o'clock tea was afterward served in the tea-room of the Alexandria Hotel. The party was one of many compliments and social functions on account of Miss Bresee's forthcoming wedding, which will take place early in the fall. Among the ladies present, all dressed in white, were Miss Gertrude Bresee, Mrs. B. F. Bresee, Mrs. Bresee Newhauer, Mrs. E. J. Jay, Mrs. T. A. Wright, Mrs. Brown, Mrs. E. C. Johnson, Mrs. G. W. Sourwine, Mrs. Parker, Mrs. W. T. Wyatt and Mrs. Mason Deming.

**Queen Comes.**

The Pacific Coast Steamship Company's steamer Queen has been permanently assigned to the run between here and San Francisco, taking the place of the Santa Rosa, assigned to the Alaska run for the summer. Capt. [illegible], formerly of the State of California, has been given command of the Queen. This vessel is to arrive today on her first north-bound trip.

**Paving for California Street.**

The Board of Public Works has given its approval to the recommendation of the City Engineer that the blocks be used as a base for concrete foundation for the paving on California street, from Hill to Broadway tunnel is lowered, necessitate, the changing of the grade of California street for car tracks, it will give it a 14 per cent. grade, steep for car traffic. It is proposed to allow the Los Angeles Railway Corporation a franchise on the street, between California and Hill streets, in lieu of the one now existing between Hill and Broadway, the tracks would have to be relaid and donned when the grade is changed.

**May Establish Flower Market.**

The City Attorney has advised the Park Commission an opinion that the commission has within its power the right to erect flower stands in the Central Park and lease them to florists or parties. The commission will take into consideration the adoption of an ordinance for flower markets at the Hill street entrances to the park, similar to the feature in keeping with the new improvements, and then lease the stands to flower venders, in order that the public may have the advantage of the beautiful floral displays. The two stands will be erected at the Fifth and Hill street entrance, and if this proves successful the others will follow. Councilman Wright has made application for the stands from the city.

**Arroyo Seco Parkway.**

The new City Council will be called before it for definite action on the proposed [illegible] inst., the subject of the proposed Arroyo Seco Parkway. The old council found it convenient to shelve the subject until after the election, so as to pass the problem over to the new Council. In order to give the residents within the proposed district a thorough understanding of the parkway project, a committee of which Mrs. A. [illegible] is chairman, has prepared a circular in which twenty-three questions on the parkway are answered. The committee asserts that this is a fair presentation of the case, and that statements are issued based on representations that have been circulated. Ten thousand copies of the pamphlet will be distributed among the property owners of the proposed assessment district. More than 3000 parcels of land are included in the proposed district.

## PERSONALS.

F. W. Blanch, traveling passenger agent for the New York Central, Mrs. Blanch and their daughter, Edith Blanch of San Francisco, are passing a few days at the Lankershim.

L. O. McIntire, a capitalist of Sedalia, Mo., his wife and their son, Morris, are at the Lankershim. The family will spend the winter in Southern California, going to Long Beach next Tuesday. Mr. McIntire merely owned dry goods merchandise in Sedalia, Kan.; Ottawa, Kan., and Springfield, Mo.

The fact that Mrs. A. L. Chariton, wife of a Kansas City manufacturer, lost her wardrobe recently escaped injury in the fire in Echo Park last summer did not prevent her from returning to the same resort this season. She is at the Lankershim yesterday and went to the seaside place Tuesday.

J. R. Hitchcock, a merchant of Delare, came to the city for the week-end. He is at the Alexandria.

Lewis Cohn, salesman for a shoe factory in El Paso, and E. P. Gate, representative of a [illegible] clothing manufacturer, are at the Westminster. Both men are well known to the traveling fraternity.

Three delegates from the Young Christian Endeavor societies in Los Angeles left the city at the end of the week, are guests of the Alexandria. They are Rev. [illegible] Pobl and Mr. and Mrs. Peter Kuloluna. They are from Honolulu Island. These visitors from the Pacific were among the first of the foreign delegates to arrive.

A party of visitors from San Francisco registered at the Alexandria includes James Wilson, Miss Jessie Lee Hoegan, Miss Brand and Robert Henry Brand.

Mrs. Philomena Lopez and her daughter, Miss Margaret Lopez, of San Francisco are at the Lankershim. They have been on a visit to Pasadena and are on the return.

J. E. Englund of the Oceanic Copper Company, La Casa Nueva, Hollenbeck. He said that business is in operation in spite of the fact that in the immediate vicinity of the smelter institutionalists are in control of the district.

Charles D. Sly, who owns a number of steamers out of Vancouver, is at the Hollenbeck. Two other guests at the same hotel are John Walker, bankers of Victoria, brothers are here on a visit.

Miss Gladys Louise Hamilton, daughter of Mr. and Mrs. Charles Hamilton, granddaughter of Mrs. Ferguson, No. 2419 Ocean View, is enjoying a visit with friends in New York and Boston. From the latter city she will devote some time to violin lessons, being an accomplished musician.

R. H. Charlton, Superintendent of Los Angeles National Forest, returned Charlton, left yesterday for a few weeks' trip in the high Sierras. He will start in at the Big Pine entry back of San Bernardino and swing around, spending a few days with each of the forest rangers in their cabins among the mountains.

General Manager Forward, of the California Fruit Growers' Exchange, is expected home from San Francisco either Thursday or Friday. He has been at the national capital yesterday, coming from Chicago, where he will be on a homebound trip for one day.

City Auditor Myers, who has been for a month's visit at the home of his son in St. Paul. The City Auditor will be in charge of the office during the chief deputy.

READ "My Business Partner Gym," July Los Angeles Athletic Club Mercury. Worth $1226.01 cash to you. All news stands.

THE right kind of gas to cook with.

The Advancing
AND TRIBUTARY TERRI
XXIIND YEAR.

STE
The
World
Standa
Piano-

The Steinway Piano is o
Family. For four genera
and today it is being ma
New York tomorrow to
you would be obliged t
Factory—where you wo
supervising the construct
find Mr. Theodore Steinw
bers of the Steinway fam
of the Institution, would
What better testimony co
ment than the fact that it
vision of the men whose
in life is to maintain the s
best piano?

Steinway UPRIGHTS ar
Steinway GRANDS, $80

Steinway

Uprights--
Grands--



and the marvelous Mech
possible for you to enjoy
your own home.

We are exclusive Stei
California and Arizona. N
else. Prices on these
New York, with a slight a

Geo. J.

30 YEARS IN BUSIN
446-448



Painless Operation
on Teeth

WHALEBONE DEN
Main 8272.

WESTERN BU
INVESTMENT C

A. GREENE & SO
a most handsome an
321-5 W. SEVE

WEBB'S
drug—stimulates growth
over" produced. F
Broadway, Corner Third.

Editorial Sheet—News, Views and Business

The Advancing City AND TRIBUTARY TERRITORY.

# Los Angeles Sunday Times

Part II: 10 Pages
THE MARCH OF EVENTS.

LXXIIND YEAR. SUNDAY MORNING, JULY 6, 1913. POPULATION: [ By the Federal Census (1910)—319,19[illegible]
By the City Directory (1913)—418,[illegible]

STEINWAY

The World's Standard Piano--



The Steinway Piano is owned and controlled by the Steinway family. For four generations it has been made by Steinways, and today it is being made by Steinways. If you were to go to New York tomorrow to interview any of the Steinway family, you would be obliged to seek out Mr. Fred Steinway at the factory—where you would find him personally engaged in supervising the construction of Steinway Pianos. You would find Mr. Theodore Steinway there also, and three others members of the Steinway family. Mr. Charles Steinway, President of the Institution, would be at the New York office.

What better testimony could be given to the value of an instrument than the fact that it is produced under the personal supervision of the men whose name it bears—and whose sole aim in life is to maintain the standard of the Steinway—the world's best piano?

Steinway UPRIGHTS are priced $575 up—
Steinway GRANDS, $800 up—

Steinway Pianola Player Pianos--

Uprights--
Grands--



Like the Steinway Piano, the Steinway Pianola Player Piano is the acknowledged Leader in its field. This famous Instrument may be had in both Uprights and Grands — the former priced $1275 up—the latter, $2150 up. In this Instrument you get the combined "Genius of the Steinways" and the marvelous Mechanism of the Pianola that makes it possible for you to enjoy the Master Pianists of the world in your own home.

We are exclusive Steinway Representatives for Southern California and Arizona. New Steinways can be purchased nowhere else. Prices on these matchless instruments are the same as in New York, with a slight addition to cover freight.

Geo. J. Birkel Co.

38 YEARS IN BUSINESS IN SOUTHERN CALIFORNIA.
446-448 South Broadway



THE REEDCRAFT CO

Individuality is the distinctive feature of the genuine "REEDCRAFT" furniture. The designs, finish and lasting qualities of "REEDCRAFT" are possible only because of the years of specialized training of its makers. "REEDCRAFT" is the recognized standard of reed furniture construction. Made and sold only at our shops 810 and 939 So. Broadway, Los Angeles.

HALEBONE METHOD $4



Work Guaranteed 10 Years.

Crowns, Bridges, per Teeth.

Painless Operations on Teeth

SPECIAL MINIMUM PRICES UP TO JULY 10

| | |
|---|---|
| BRIDGEWORK, guaranteed | $4 |
| SET OF TEETH, guaranteed | $8 |
| 22-K. GOLD CROWNS | $4 |
| GOLD FILLINGS | $2 |
| SILVER FILLINGS | $1 |

Teeth Extracted Painlessly.

HALEBONE DENTISTS, 437 S. Broadway
Second Floor, over Brock's.

WESTERN BUILDING INVESTMENT COMPANY

IDEAL BUNGALOW HOMES
In Southland Park.
$150 cash, $35 monthly.

A. GREENE & SON, Exclusive Ladies' Tailors

Have most handsome and exclusive line of up-to-date woolens.

321-5 W. SEVENTH ST., Third Floor

WEBB'S HAIR TONIC

stimulates growth of hair—prevents falling. The [illegible] produced. For sale by BOSWELL & NOYES, [illegible]way, Corner Third. 50c

Over Seas and Continents.

# CHRISTIAN ENDEAVORERS OF ALL THE WORLD SEE MECCA IN LOS ANGELES THIS WEEK.

## *Delegates Representing Four and a Half Million Members in Many Countries Coming to International Convention Opening Next Wednesday—Nearly Forty Thousand Persons Expected. Heavy Special Trains on the Way—Vast Gathering in a Tent.*

THE INTERNATIONAL convention of Christian Endeavor, the greatest of all world-wide gatherings, is at this moment a flying army en route to Los Angeles.

From every hamlet and city on the North American continent; from every nation and clime; from the sands of India, the fogs of London and the islands of the sea—from everywhere—the delegates of Endeavor approach the hospitable threshold of the City of the Angels, banners waving, faces smiling and expectant. At the open gates, hands extended in greeting, a host of confident, enthusiastic young Californians already stands waiting to bid the guests come in and be glad.

Nothing remains to be done but set the house in order. The gigantic tent in Fiesta Park, the city block surrounded by Twelfth, Pico and Hope streets and Grand avenue, is all ready. It is declared to be the largest tent ever constructed. If used entire for the sessions of the convention it would seat 20,000 persons, but it is divided by a partition, one-half having been set aside for State and committee headquarters and the other half for Auditorium Endeavor, with seatings for 10,000 persons. The large tent has been most elaborately decorated. It is aglow with purple and gold; radiant with the Stars and Stripes, and every delegate will come decorated in the California colors, the purple-and-gold pennants having been sent by the committee to every city and county Christian Endeavor Union on the continent. A million pieces of literature gave advance publicity and 500,000 orange stickers in addition.

A thoroughly organized battalion of 300 young men and young women under J. G. Warren will meet all incoming trains with baskets of fruit and flowers, extending the most ideal of welcomes.

MANY SPECIAL TRAINS.

An almost endless stream of railroad trains will begin to reach the city next Wednesday morning. Practically all will arrive on the opening day. Thus far twelve heavy specials are known to be en route.

First of all, the "Headquarters Special" from Boston, carrying between 200 and 300 delegates, under the inspired leadership of "Father Endeavor" Clark, supported by General Secretary Shaw, International Secretary Lehman, Treasurer Lathrop and many more persons prominent in the society and in public life. It will arrive on Wednesday morning, and the entire delegation will have quarters at the Hotel Alexandria.

The New York, New Jersey and Pennsylvania delegation will arrive on a combined train over the Santa Fe at 7 p. m. Wednesday, and will have headquarters at the Lankershim Hotel. They will come by way of the Grand Canyon and will return a week later by Yellowstone Park.

The Canadians will arrive on two specials. That from Toronto is scheduled to come in over the Santa Fe at 11 a. m. Wednesday, with 200 delegates on board, and that from Winnipeg will arrive near the same time with 200 delegates.

The above are supposed to be the four heaviest trains. Colorado, Utah and Wyoming will arrive on the Salt Lake at 9 a. m. Wednesday, and the delegates will go to the Hotel Ball[illegible] more. Missouri and Texas will arrive over the Santa Fe on Wed[illegible] day afternoon. Other specials will be as follows: North Dakota and Minnesota, Detroit, Tennessee, Alabama and Florida, Wisconsin, Chicago, but on the whole, much the largest number of delegates will arrive on regular trains, which will be run in sections to accommodate the rush.

Foreign delegations will come from Hawaii, Australia, Japan, China, West Indies, England, Ireland, Scotland and India, and when the rolls are made up representatives will probably be found from the other half-score countries.

MILLIONS OF THEM.

It is estimated that not less than [illegible],000 delegates—that is persons officially appointed to attend by their several societies—will come from outside of California, though in Christian Endeavor every man, woman, girl or boy who registers and pays the fee of $1 is a delegate in every sense of the word. It is believed that the number of persons to take advantage of the low rates of travel will be at least five times this number, while California alone is counted upon to register 7000 delegates. So that in the aggregate the convention is expected to bring between 30,000 and 40,000 strangers to the city. The enrolled membership of the Christian Endeavor Societies of the world, covering more than twenty countries, is over 4,500,000, according to the latest figures.

A corps of pages and guides has been organized by Harold Cross, each of whom, both boys and girls, will be clad in full white costume with lavender belt and other touches of the same color, and will wear a huge button. The pages will be at the service of the visitors to "show them" anything they want to see or know.

MUSIC A BIG FEATURE.

A chorus of 900 voices has been trained under L. F. Peckham to sing during the convention, conducted by Percy W. Foster of Washington. To aid in defraying the heavy expense of the convention, a concert will be given next Tuesday evening, the night before the convention opens, which will give the public an opportunity to hear the great chorus and also see the interior of the tent. The Congregational Orchestra, augmented to sixty pieces and directed by William Mead, will accompany the chorus. This concert, together with the registration fees, is the only source of revenue. No donations are asked for any purpose and the delegates pay their own way. The Convention League has financed the convention to the extent of $15,000 and from the other sources it is hoped to raise the other $10,000.

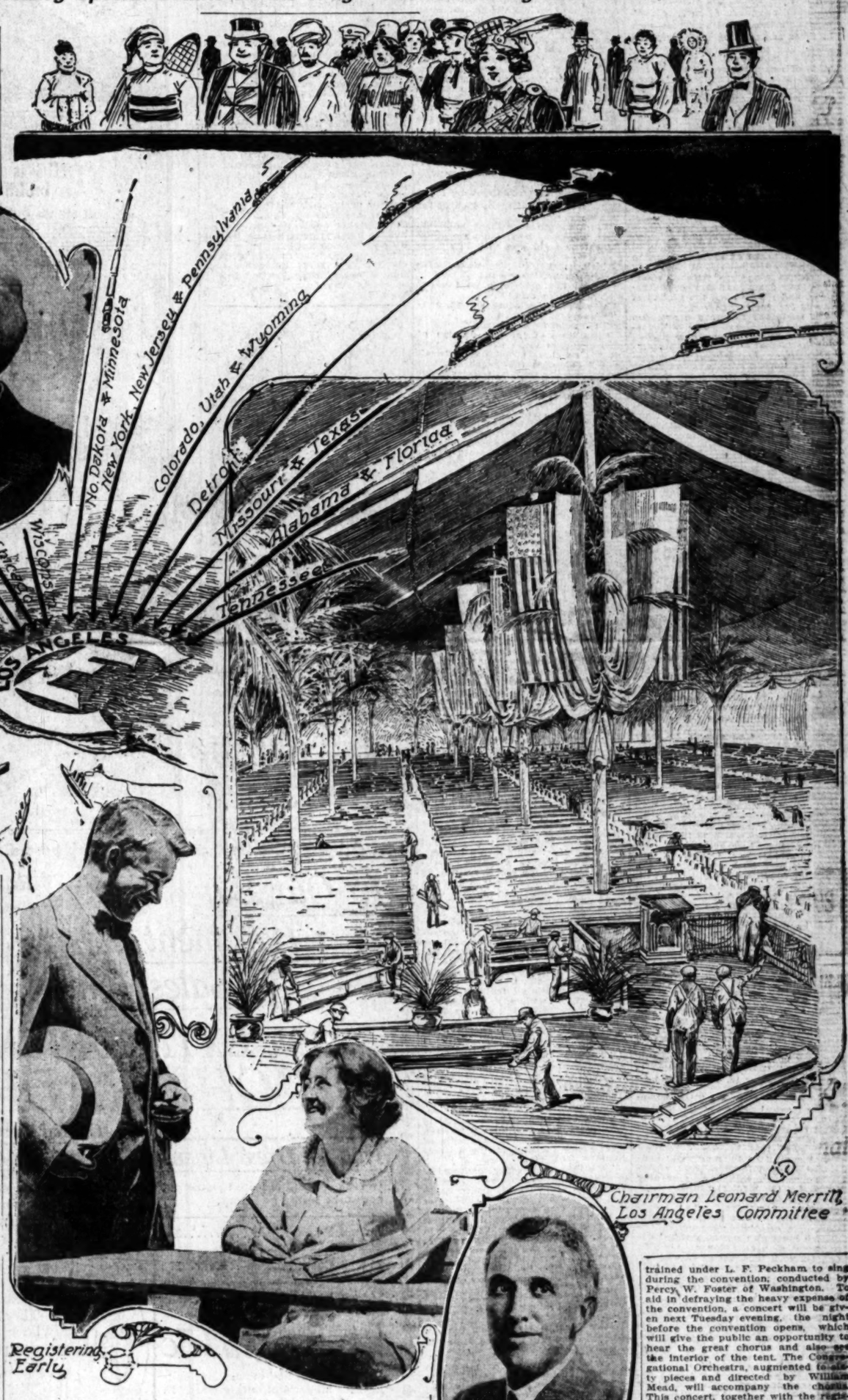
In return for this outlay, the delegates will leave in the city, according to the estimates of experts in that direction, not less than $1,000,000, in addition to their influence in advertising the city and Southern California after they return home.

The committee in charge of the convention is composed of Leonard Merrill, chairman; A. J. Gatter, State president; R. E. Small, J. O. Smith, J. P. Wells, John Willis Baer, Paul C. Brown, Harold Cross, H. J. Godber, F. A. McBurney, A. M. McDermott, F. P. Rossiter, Leon V. Shaw and J. G. Warren.

THE CONVENTION.

In connection with Auditorium En-

(Continued on Fourth Page.)




Rushing in for the conclave of nations.

The sketch indicates the principal Christian Endeavor trains speeding toward this city that the delegates may be on hand for the mammoth convention's opening on Wednesday, and an interior bit of the great tent in which it will be held. There is room in this tent for twenty thousand persons.

## PERSONALS.

F. W. Blanch, traveling pa[illegible] agent for the New York Centra[illegible] Mrs. Blanch and their d[illegible] Edith Blanch of San Fra[illegible] passing a few days at the La[illegible]

L. O. McIntire, a capitalis[illegible] tired dry goods merchant of [illegible] City, Mo., his wife and their [illegible] son, Morris, are at the L[illegible] The family will spend the [illegible] Southern California, going [illegible] Beach next Tuesday. McIn[illegible] merly owned dry goods store [illegible] rence, Kan; Ottawa, Kan; Springfield, Mo.

The fact that Mrs. A. L. [illegible] wife of a Kansas City stove [illegible] turer, lost her wardrobe and [illegible] ly escaped injury in the fire at [illegible] Park last summer did not de[illegible] her from returning to the sam[illegible] resort this season. She re[illegible] the Lankershim yesterday and [illegible] to the seaside place Tuesday.

J. R. Hitchcock, a merchan[illegible] lare, came to the city to spe[illegible] week-end. He is at the Ha[illegible]

Lewis Cohn, salesman for [illegible] factory in El Paso, and H. C. [illegible] gate, representative of a [illegible] clothing manufacturer, are [illegible] Westminster. Both men are [illegible] known to the traveling frate[illegible]

Three delegates from Hawa[illegible] Christian Endeavor conventi[illegible] opens in Los Angeles the [illegible] of the week, are guests at [illegible] andria. They are Rev. W. [illegible] Pobi and Mr. and Mrs. Peter [illegible] kuloluna. They are nativ[illegible] Island. These visitors from [illegible] were among the first of the [illegible] tion delegates to arrive.

A party of visitors from [illegible] cisco registered at the Van[illegible] cludes James Wilson, Miss [illegible] gan, Miss Jessie Lee Bigg[illegible] Brand and Robert Henry W[illegible]

Mrs. Philomena Lippi[illegible] daughter, Miss Marguerite [illegible] San Francisco are at the [illegible] They have been on a visit [illegible] Pasadena and are on the w[illegible]

J. E. England of the Cana[illegible] per Company, La Canada, [illegible] Hollenbeck. He said that [illegible] is in operation in spite of [illegible] in the immediate vicinity. [illegible] stitutionalists are in control [illegible] district.

Charles D. Sly, who operat[illegible] of steamers out of Vancouv[illegible] the Hollenbeck. Two other [illegible] the same hotel are John [illegible] Walker, bankers of Toron[illegible] brothers are here on a vacat[illegible]

Miss Gladys Louise Eaton, [illegible] of Mr. and Mrs. Charles [illegible] granddaughter of Mrs. M. J. [illegible] guson, No. 2419 Ocean View [illegible] is enjoying a visit with re[illegible] New York and Boston. When [illegible] latter city she will devote [illegible] time to violin lessons. She is [illegible] complished musician.

R. H. Charlton, Superviso[illegible] Angeles National Forest, [illegible] Charlton, left yesterday for a [illegible] weeks' trip in the big Le[illegible] will start in at the Bear Le[illegible] tory back of San Bernardino [illegible] swing around, spending a few [illegible] with each of the forest [illegible] their cabins among the trees.

General Manager Powell of [illegible] ifornia Fruit Growers' [illegible] expected home from [illegible] either Thursday or Friday [illegible] the national capital yesterday [illegible] cago, where he will break [illegible] bound trip for one day.

City Auditor Myers, accom[illegible] Mrs. Myers, will leave [illegible] for a month's visit at Minn[illegible] St. Paul. The City Audi[illegible] will be in charge of J. H. [illegible] chief deputy.

## Publication info

READ "My Business Partner Gus," [illegible] golo Athletic Club Mystery Novel [illegible] to you. All news stands.

THE right kind of gum do well is [illegible]

A Question of Principle.

# WHY BISHOPS REFUSED CARNEGIE'S MILLION.

*Vetoed Proposition Submitted Through Board of Trust of Vanderbilt College Because Donor Stipulated that the Methodist Episcopal Church Must Give Up the Medical Department as a Condition.*

CONCERNING a tentative proposition from Andrew Carnegie to donate $1,000,000 to the medical department of Vanderbilt University, Bishop R. G. Waterhouse of this city, one of the board of visitors, said yesterday that the College of Bishops exercised its right of veto because the conditions of the gift have the effect of taking control of the department from the church and that the money could not therefore be honorably accepted. Chancellor Kirkland and the Board of Trust were in favor of accepting the money and submitting to the conditions.

"The reading public is doubtless more or less perplexed by statements it has seen in the daily press concerning this university and Mr. Carnegie's reputed gift to it of $1,000,000," said Bishop Waterhouse.

"Mr. Carnegie has really made no gift, and does not desire to make any to Vanderbilt University so long as it is owned and controlled by the Methodist Episcopal Church, South, or any other church. In his letter to Dr. Kirkland, as secretary of the Executive Committee of Vanderbilt Board of Trust, which is the only document offered in proof of his willingness to give anything under any conditions, he says: I approve thoroughly your suggestion that this gift be conditioned on the appointment of a small board of seven persons to govern the medical school, who shall be chosen absolutely without reference to denominational considerations, and purely upon the ground of fitness for their duties.

"I make the following proposition for your consideration: I will furnish the $200,000 cash now needed for the laboratories, and the remaining $800,000 shall remain in the custody of the Carnegie Corporation in New York—interest at 4 per cent. to be paid to the university for the use of the medical school until such time as the question of denominational control has been settled by the court of last resort, its final disposition to be then determined.

WHAT CARNEGIE SAID.

"Mr. Carnegie, in this last quotation, shows that he is aware of a question in controversy, and in a previous paragraph he has written of it thus:

"'A suit is now before the courts to test the question whether the university shall be governed by an independent, self-perpetuating board as at present or whether the trustees shall be chosen by the representatives of the Methodist Episcopal Church, South, with which denomination the university has been since its beginning in sympathetic relations. Should the trustees finally receive an adverse verdict, I understand that the university will then be under distinctive denominational control. This result would seem to me to be unfortunate for the future progress and well-being of the institution. I do not believe that it is wise for any sect to control educational institutions such as universities, whether the organization be a Methodist Conference or a Presbyterian Assembly or a Catholic order.

"'In a closing paragraph, he says: The objection to denominational control of colleges and universities is not due to lack of sympathy with religion. It lies in the fact that such control by a single denomination rarely means religious development, but nearly always means that both education and religion are subordinated to the interests of the particular organization which is in control.

"'Now, the $1,000,000 under consideration certainly belongs to Mr. Carnegie, and he has a right to say on what conditions he will part with it, and he has said. As an American citizen he must not be denied freedom of opinion and the right to express his opinion. This letter shows him in the full exercise of these rights.

FOUNDER AND OWNER.

"The Methodist Episcopal Church, South, claims to be the founder and owner of the Vanderbilt University, and has so claimed for nearly forty years. This claim was never openly disputed until very recently. The contention of the church, so far as tried in the courts, has been upheld at every point, and there seems to be no good ground to fear any reversal. So far as the church is concerned, Mr. Carnegie's proposition is not one of giving to, but one of taking from.

"'In case he gives a million dollars to the medical college of the university, a governing Board of Control must be established immediately, and the gift, for the present, will be so conditioned that in case denominational control of the university continues, he can force a grant of independence to this new governing board for the medical college, if indeed it should lack anything in that direction, or withdraw with all ease eight-tenths of the proposed donation. He certainly means that the church must give up the medical department as a condition of his gift, and leaves it in doubt as to whether he may not withdraw all he intends for endowment, in case denominational control of the university is continued.

"'If Mr. Carnegie were making his proposition directly to the church and without solicitation, it would afford just cause for resentment, to put the matter mildly, but it should be remembered that a gift was solicited from him by the Executive Committee of the university board, and the idea of a distinct governing board suggested to him by the solicitors, and there was doubtless a large amount of correspondence of which the church knows nothing. The blame of all the embarrassment in the present situation to any and all parties concerned, rests upon the majority of the board of trust, who are supporting the chancellor in a course of disloyalty to the church that founded and owns the institution.

BISHOPS REFUSE OFFER.

"'On June 20 the College of Bishops, sitting and acting as a board of visitors of Vanderbilt University, according to the charter of the institution itself, vetoed all action taken by the trustees looking to the acceptance of Mr. Carnegie's offer on the conditions named. In an address to the church for whom they acted in passing this veto, the bishops say:

"'We are deeply concerned for the welfare of the university; and if this gift had been offered without embarrassing conditions, as all other gifts to the institution have been made, we should have offered no objection to its acceptance; but the conditions attached to this gift and the letter accompanying it, which must be taken as expository of the conditions, are such as lead us to believe it cannot be accepted without a breach of trust and without dishonor to the church if the conditions are fulfilled in good faith to the donor.

"'We are as unwilling that Mr Carnegie should be deceived as that the university should be dismembered and the church of God dishonored.'

"In the concluding lines of another paragraph they say: 'Were our people never so poor and our educational needs never so distressing, we could not entertain such a proposition. We know how to endure poverty, but we have not learned nor are we ready to be taught how to accept gifts to which are annexed conditions that require the sacrifice of our self-respect, the defeat of the founders of the university, the renunciation of the principles which we hold in common with all the churches, and the abdication of the mission of the church of God in the field of Christian education.'

CONFLICT OF BELIEFS.

"Mr. Carnegie in the conclusion of his letter from which we have quoted, announces himself as believing, with Matthew Arnold, in all religions, and quotes from him the following lines:

"'Children of men! the unseen Power
whose eye
Forever doth accompany mankind,
Hath looked on no religion scornfully
That men did ever find.

'Which has not taught weak wills
how much they can?
Which has not fallen on the dry
heart like rain?
Which has not cried to a sunk, self-
weary man:
Thou must be born again?'

"The lines of the last division of this quotation mean to affirm that every religion strengthens "weak wills," refreshes the dry heart, and preaches to "a sunk, self-weary man" the new birth. Now, this may be good poetry, but it is not tryth. Only one religion known to man accomplishes these things, and vastly more. A very limited acquaintance with the religions that obtain, and have obtained among men will convince of this, and the most protracted and profound research will show nothing to the contrary.

"Such belief seems to me to be broad and thin as moonshine, spineless as jelly, and as ineffective as either for purposes of warmth or support. Mr. Carnegie is vastly better than this creed. He has been touched, modified and helped by the grace of the true Son of God, much beyond what he is aware.

"Who moved him to build a Peace Palace at The Hague, if it was not the Prince of Peace? He has doubtless had some painful observations of, and experiences with sectarian narrowness, but the churches have, and have had, no monopoly of narrowness. The world is full of it.

"Who among the sons of men stand so good a chance to increasingly escape it as those who have profound reverence for and closest association with Him who said: 'To this end was I born, and for this cause came I into the world that I should bear witness to the truth.' His inspiration made the early church the friend and promoter of learning, and accounts for the fact that the Protestant churches of this country have been the pioneers in every educational line.

UNIVERSITY A BLESSING.

"No surer way for cursing the church with narrowness and fettering the enlarging spirit of Christ in her could be devised than by destroying her schools and making educational enterprises impossible to her life. Mr. Vanderbilt blessed southern Methodism and through her the South, in a measure he never dreamed of when he made possible her dream of a great central university.

"If Mr. Carnegie could rid himself of some ill-founded convictions he has about education under the supervision of the church, he would not only make an unconditional gift to the Vanderbilt University, but enlarge his great foundation for the promotion of teaching and admit every church school, in which all truth is taught with perfect freedom, to its benefits, and this would doubtless include almost every Protestant school.

"Thousands of Christian men, and especially hundreds of Christian leaders, rejoice in what Mr. Carnegie has done and is doing for the service of humanity in general, and they are very far from any desire to give him any personal offense, but they must claim for themselves the same rights as to freedom of opinion and expression that they willingly accord to him. Such men might desire to warn every man, including Mr. Carnegie, of what seems to them to be a very common fault of the age.

"It is that of becoming enamored of a single dimension commonly called broadness. Broadness is a sorry thing if it exists alone, or at the expense of the other two dimensions. It is a monstrosity when marked by thinness and shortness. The world's hope is in the one symmetrical character that has appeared in the course of the centuries. The man of all and perfect dimensions, who in thorough veraciousness called himself 'Son of man' and 'Son of God.'"

MORE POLITE THAN WE.

**Traveler Who Made Long Stay in Switzerland Tells of the Rules in the Hotels.**

Americans have much to learn in the way of politeness, according to Gerard S. Mellen of Des Moines, who is visiting relatives on Magnolia avenue after a tour of the world and a long stay in Switzerland. Residents of this entire country are far from polite as measured by the Swiss standard.

"In Los Angeles the signs say 'Keep off the grass,'" he said. "In Switzerland parks the signs read 'Will the public have the kindness not to mar the beauty of this plot by walking on the grass,' which is what one might almost expect to see in Boston. This is only one example. The rules found in hotels are a criterion which cannot be excelled for nicety and at the same time a hyperfluity of language."

Following are a few examples to be found on the cards placed in every room, Mellen having one of the cards:

"While leaving their rooms in the evening the honored guests are prayed to turn off the electric light.

"For guests who do not wish to take their meals in the hotel the price of the room is elevated one franc for each person.

"The honorable guests are prayed to avoid on S[illegible]day and festival days every unnecessary work for the employees, especially in the forenoon when most of them go to church. The hotel is closed at 11 o'clock in the evening.

"The guests are prayed to remove the key in their room and put it on the keyrack in the office upon leaving the hotel. Departure, if possible, should be announced in the office three hours before the guest finds it necessary to leave. Guests using the room after 5 o'clock in the afternoon will be expected to pay extra for the service.

"Inconveniences, reclamations and complaints have to be made personally to the manager in the office, where he will esteem it a pleasure to render any assistance that will insure the comfort of the honored guest."

## HARRY BROOK AT THE CONFESSIONAL.

**Why I Left "The Times."**

[Harry Brook in Brain and Brawn for July:] Several correspondents have asked me why I left the Los Angeles Times, where I worked as a laborer in the editorial vineyard for twenty-five years, editing the Care of the Body department during thirteen years of that period. Instead of replying directly I will tell you a little story:

Once upon a time there was a man who died and went to heaven. After he had been there a week, Peter's major domo reported that the fellow was a nuisance, raising such a continuous disturbance that he had become unbearable. Said Peter, "Send him down below." And down below he went. Ten days had not elapsed before Satan's chief fireman came and complained that the man was preaching insurrectory doctrines, and threatening to upset the system of government that had prevailed from time immemorial in the infernal regions. Satan scratched his head with the tip of his tail, and after a few moments of reflection said: "Give him some sulphur and brimstone, and let him go out and start a little hell of his own."

[Very good, not to say "devilish clever." But there are some substances besides brimstone that cannot be safely stirred up. See?—[Ed. Times.]



Harry Ellington Brook, N.D.

GREAT COMBINATION.

I saw your picture in the last issue of Brain and Brawn. Very good. A composite picture of Voltaire, Bacon and Carlyle.—[Axel Gibson, D.O., Beaumont, Cal.

I have several hundred times been told that I resemble Carlyle, or Carl Schultz, or (when I wore no beard,) Mark Twain, but I have never yet been likened to Voltaire. They will be saying next that I look like the devil.—[Editor Harry Brook in Brain and Brawn for July.




THIS is the most conspicuous building in Los Angeles.

It stands out in a massive magnificence against the great open space of Central Park unobstructed in view or light by any structure on any side.

The W. I. Hollingsworth Building

Los Angeles' Finest Office Structure

is, proportionate to its size, the costliest building on the entire Coast.

Every modern convenience is provided—the equipment is luxurious and the elevator facilities are greater than those of any building in the city considering the number of offices.

Right in the center of the permanent business district, this building offers the most valuable office quarters in Los Angeles.

Offices are already more than 40% rented. But some very good locations are left. Call us up today and arrange to see the building.

W. I. HOLLINGSWORTH & CO.,
609 South Hill Street
10777—Main 8760

In Our Big Basement Salesroom

Read Our Adv. on Page 3, Part II

VILLE DE PARIS
317-325 SO. BROADWAY — 312-322 SO. HILL STREET
A. FUSENOT CO.

In Our Big Basement Salesroom

AN EXTRAORDINARY PURCHASE AND SALE
HIGH-GRADE SUMMER DRESSES

Natural Dress Linens

Greatly reduced in price to close out our stock before inventory.

36-inch Ramie Linen .....25c
36-inch Coating Linen .....35c
54-inch Ratine Linen .....50c

Union Linen and Racquet Suitings at 15c

Very desirable and inexpensive suitings for all sorts of outing wear. In white, black, plain colors, and mixed shades.

Mercerized Corduroy Welt at 15c

A novelty cotton fabric in pink, light blue, Alice blue, old rose, and purple; with white corded stripe. A Pre-Inventory sale at less than half-value.

Japalon Crepe for Summer Waists .. 15c

A soft pliable imitation Japanese crepe for summer shirt waists. 29 inches wide, in pretty narrow line stripes.

Offered Monday at Half, and Less Than Half Real Value $8.75



$8.75

An early summer clean-up from a manufacturer of the better grade garments allows us to offer dresses of superior style and finish at a great saving.

THE DRESSES

The lot includes all new, desirable dresses in the most fashionable models. They are made of white and colored linens, linen ramie cloth, crepe voiles and plain or striped ratines. There are 19 distinct styles—all beautiful dresses, including solid colored linen dresses, with waist and front of skirt embroidered in white. Linen dresses that have colored coat effect with white skirt. The Ratine dresses are especially beautiful. The one illustrated here has Bulgarian collar and cuffs, long sleeves and buttons down the front with large pearl buttons.

The white crepe voile dresses will be greatly admired; made with yoke effect, and wide band heavily embroidered at bottom of skirt. Another attractive style illustrated here is made of white-checked wool voile; with yoke and bottom of skirt trimmed with colored striped Ratine. Many have the new slit skirt effect.

All a Great Sale Monday at $8.75



$8.75

Splendid Values in Muslin Underwear at .... $1.45

Superior qualities in fine white and colored muslins. Made of the choicest white cottons and beautifully trimmed with fine laces and embroideries.

Gowns .....
Combinations ....
Skirts .....
Drawers .....
$1.45 Each

White Flaxon Fabrics .... 15c

Greatly reduced from regular for a Pre-Inventory sale. striped marquisette, novelty Flaxons, lace striped and cerized Flaxon madras, all choice variety.

Silks Underpriced

Some unusual values offered Monday—
25-inch Silk and Wool Poplin plain colors .....
26-inch Natural Shantung...

Summer Tub Silks .... 50c

26 inches wide, in pretty, light ored stripes for waists and




The Round-Up.

## THE INDEX AND "GIT UP; GIT!

*ilroads' Ways of Rustlin for Business.*

*e "Clipper" and How th Traveler Is Marked.*

*otels Bonanzas for Agent Elastic Routings.*

y a brisk young man calls on yo the information that you a ut to depart on a trip, and insinu that the P.D. and Q. is anxiou eager, for your patronage, do no to the conclusion that Fam marked you for her own. On th ditto hand, do not for nent, harbor the fatuous and e ally fallacious idea that th e goddess, Chance, placed tha g man in possession of the bill o ets of your intentions.

tting down to concrete facts, th -index system, that in hoc sign siness efficiency, now reigns i railroad world and is the ope me by which the passenger a ge the freight departments o ads woo many dollars into thei It is the assignment book o passenger man, from which, i nation with the usual amoun "it up and git" he can extrac nger units for his railroad's ag dlement, provided the always e-considered other fellow doe et there first.

ough the card-index system wa ably borrowed by the railroad the world of big business e it flourished even before the y folk took it up, its replen ent is after the mode of the aper world. Go into the pas r headquarters of any railroad you will find in some secluded r a tired-looking man sur ded by a sea of paper and hold left a huge pair of shears as the e of his craft. He is the "clip He it is who peruses the news e the railroads get from every in their territory, and he "cor the items that seem to spel ble freight or passenger busi

HOW IT'S DONE.

re is an innocuous item that that the Mystic Sons of Aaron to meet in, say Detroit, in 1913. re are Mystic Sons in many towns ugh which the railroad passes. So district passenger men are given "tip" to look out for this bust It means an additional card the indexing system. It further s that a "leg" man is put out to nd up this prospective business. , perhaps, is another item—the thodist ladies" of Bakersfield are to Los Angeles for a meeting. agent at Bakersfield is put in ession of the facts.

e clipping business does not stop the general passenger office. Each district passenger r sees that he gets all newspapers of consequence in his and that the items that r business are lifted there- He, or rather a clerk, sees in society column that Mr. and Mrs. and So are to leave on such a for Lake Tahoe. It is a "tip" ults in a call on pater-familias office, perhaps in a call later better half.

always appreciated "tip" may from one of a million sources. ly, however, it comes to the ger man from a source that he rned to depend on for inside mation of the prospective going of two of those within his terri- The passenger man that makes rd as a business producer is something of a "mixer." He profitable acquaintances with influential; he cultivates the will of those who are apt to him informed as to possible ons. He hears through them this off or mining baron is to a jaunt East, and he is not long etting himself en rapport with facts.

haps the contemplated trip is time off. A card is filled out— railroads furnish them with the ary blanks—showing the name address of the prospect, the date posed departure, and the des- e. There is also the usual for "remarks"—maybe the ective is hard to handle, or pre- another road, or wishes an itin- prepared, or desires the pas- man to call on such and such

ally, the recognized bonanzas e winter hotels. They not only ore of high grade, but often nugget form—private cars, -room apartments, and the sequently, the passenger man sees that he has some friend . It may be the proprietor, may be a clerk. As a result, too sure when the gentle- with the diamonds leans across ter and casually inquires as ate of your probable departure is actuated primarily by an your welfare. Ten minutes may be calling up his friend, nager man. Furthermore, his of a certain line may not that he is desirous of ting the shock of your transit but that he is only adding the to some nice remarks that nager man has made about his .

t bulk of business, however, through channels less sub- The Turners, for instance, left ten days ago for Denver train. Every passenger knew they were going one of them was after the Everyone of them, moreover, committees, offered itiner- made a bid on the business. may have pulled wires or at- to do so, but generally it was simply a matter of a bid and awaiting the of the contract.

the same with theatrical that come out of the pro- ers on an "elastic" rout- manager has a job for some transport his company from Francisco. If there is ire-pulling he does it. He to the Southern Pacific out what they have to of- concessions, such as the placing of baggage cars then he drops into the office. He knows that it is price either way, but it that one road is willing a seventy-foot baggage car other road is only willing the standard size. It is a that he willingly snaps

railroad passenger offices ed prospects, that won't appearance for some

The Round-Up.

# THE INDEX AND "GIT UP; GIT!"

*Railroads' Ways of Rustling for Business.*

*The "Clipper" and How the Traveler Is Marked.*

*Odds Bonanzas for Agents. Elastic Routings.*

If a brisk young man calls on you with the information that you are about to depart on a trip, and insinuates that the P.D. and Q. is anxious, as ever, for your patronage, do not jump to the conclusion that Fame has marked you for her own. On the contrary, harbor the fatuous and essentially fallacious idea that the fickle goddess, Chance, placed that young man in possession of the bill of fare of your intentions.

Going down to concrete facts, the card-index system, that in hoc signo railroad efficiency, now reigns in the railroad world and is the open sesame by which the passenger as well as the freight departments of roads coin many dollars into their coffers is the assignment book of the passenger man, from which, in connection with the usual amount of "git up and git" he can extract some units for his railroad's aggrandizement, provided the always-considered other fellow does not get there first.

Although the card-index system was originally borrowed by the railroads from the world of big business, it flourished even before the latter took it up, its replenishment after the mode of the former world. Go into the passenger headquarters of any railroad and you will find in some secluded corner a tired-looking man surrounded by a sea of paper and holding in a huge pair of shears as the symbol of his craft. He is the "clipper." He it is who perusses the newspapers the railroads get from every point in their territory, and he "cops out" the items that seem to spell either freight or passenger business.

HOW IT'S DONE.

Here is an innocuous item that tells that the Mystic Sons of Aaron have met in, say Detroit, in 1913. The Mystic Sons in many towns through which the railroad passes. So the local passenger man are given a tip to look out for this business. It means an additional card in the clipping system. It further means that a "live" man is put out to work up prospective business. Here is another item—the "Golden Gate" of Bakersfield are going to Los Angeles for a meeting. The town of Bakersfield is put in possession of the facts.

Clipping business does not stop with the general passenger office. Each district passenger man sees that he gets all items of consequence in his territory, and that the items that concern his lines are lifted therefrom, or rather a clerk, sees in that column that Mr. and Mrs. Blank are to leave on such a train for Lake Tahoe. It is a "tip" worth a call on pater-familias by the local, perhaps in a call later in the day.

The well-appreciated "tip" may originate from one of a million sources. The card-index system, however, it comes to the passenger man from a source that he has learned to depend on for inside information of the prospective going movements of those within his territory. The passenger man that makes good as a business producer is something of a "mixer." He makes profitable acquaintances with the object in mind; he cultivates the friendship of those who are apt to be well informed as to possible business. His hears through them of oil or mining baron is to journey East, and he is not long in making himself en rapport with the contemplated trip is sent off. A card is filled out—railroads furnish them with the necessary blanks—showing the name and address of the prospect, the date of departure, and the destination. There is also the usual space for "remarks"—maybe the prospect is hard to handle, or prefers to read, or wishes an itinerary mailed, or desires the passenger man to call on such and such a date.

Among the recognized bonanzas are the better hotels. They not only cater to men of high grade, but often furnish a select form—private cars, private apartments, and the like. Consequently, the passenger man knows that he has some friend in court, that may be the proprietor, may be a clerk. As a result, he is sure when the gentleman with the diamonds leans across the table and casually inquires as to the state of your probable departure that he is actuated primarily by an interest in your welfare. Ten minutes later he is calling up his friend, the hotel man. Furthermore, his knowledge of a certain line may be vital, he is desirous of softening the shock of your transit by telling you that he is only adding the finishing touch to some nice remarks that the hotel man has made about his line.

The bulk of business, however, goes through channels less subterranean. Denver, for instance, left Los Angeles days ago for Denver with a full train. Every passenger man knew they were going and some of them was after the business of them, moreover. Committees, offered itineraries, made a bid on the business. Others pulled wires or attempted to do so, but generally it was simply a matter of a bid and awaiting the contract.

Even with theatrical troupes that come out of the profession an "elastic" routing has a job for some passenger man. His company from San Francisco. If there is any pulling he does it. He is in the Southern Pacific office what they have to offer in concessions, such as the granting of baggage cars and then he drops into the office. He knows that it is to go either way, but it is to one road is willing to a ninety-foot baggage car and the other road is only willing to a standard size. It is a matter he willingly snaps up.

Local passenger offices have prospects, that won't materialize for some years. For instance, one local office has a card telling that certain foreign envoys are planning to visit this city in 1915 on route from San Diego, to San Francisco. Certain well-known winter residents are also listed about as follows: "Usually leaves about May 15. Like itinerary early."

Years ago, when the rebate flourished in the land, when you could get bargain rates for a nice slice of business, it was a case of cut and thrust with the passenger men. Today, when rates are a staple commodity, the passenger man has to exercise business finesse in getting the trade. More than all, he depends on his card index, reinforced by "git up and git."

Red and White.

# SIGNAL SYSTEM FOR SANTA FE.

**DOUBLE TRACK SAFEGUARDED TO ALBUQUERQUE.**

**Nearly Thousand Miles Under Protection When Blocks Are Established—All Improvements to Be Completed by September, Say Officials—Work Authorized.**

Within a few weeks the Santa Fe will begin installing a block-signal system of the electrically-operated type along all double track now existent or under construction between this city and Albuquerque. With the manual blocking system now in operation on single track between the two places, and the mechanical blocking system generally used east of Albuquerque, the new year will see the Santa Fe operated under practically absolute block system between this city and Chicago.

Announcement of the proposed new blocking system was made yesterday by Chief Engineer Harris while here making arrangements for bids on work in connection with the new mechanical terminals. He refused to state the cost of the work but said the electric blocking system will be used to profect 362 miles of double track—equivalent to 724 miles of single track—which means that the cost will be high.

Harris further stated that all double-tracking work now under way in Arizona, New Mexico and through Cajon Pass in this State will be completed by September 1.

Regarding the Summit-Victorville double-tracking job, Harris stated that the work has been authorized, but that no appropriation has yet been made by the Executive Committee. This job when completed will afford the Santa Fe a double-track line between this city and Needles.

Until the appropriation for the Summit-Victorville job is announced the exact route of the new line across the mountains will not be known. The reason is that a large appropriation will mean an immense amount of blasting and excavating to secure a minimum gradation; while a smaller appropriation will mean a lesser amount of this work, with a correspondingly heavier gradation.

Two lines have been surveyed between Summit and Victorville. One provides for a gradation of close to eight-tenths of one per cent. a mile, while the other has one grade of 2 per cent.

KNIGHTS OF PYTHIAS TRAIN.

**Luxuriously-equipped Special Will Carry Delegates to the Convention at Minneapolis.**

The Knights of Pythias special train, to be known as "The Dokkie Special," will leave for Minneapolis on Tuesday morning at 9 o'clock, where the biennial convention of the order will meet on July 15, 16 and 17. The members of Al Borak Temple will assemble at their hall on North Spring street nearly in the morning and will march to the Arcade Station, escorted by brass bands and a large number of members of the order. They will made a strong pull for bringing the 1915 convention to this city and in pursuit of this object will keep open house and extend lavish hospitality. Their special train will be one of the best-equipped that has made a long-distance run from this city. A portion of the party will stop at Truckee, en route East, and visit Lake Tahoe and Reno, while others will go on to Salt Lake, each of these cities having provided a programme of entertainment during a twelve-hour stop.


**Mary Janes**



In Patent Colt, Low Heels, Broad Toes, Ankle Strap, 2½ to 6½.....$2.75

White Nubuck.....$3.00

Misses' and Infants' same style, $1.25 to $2.50.

**Notice to Retailers**

We sell Mary Janes at wholesale. Send for prices in case lots.

**James P. Burns**

525 South Broadway.



# Pre-Inventory Sale

In pursuance of our long-established policy that merchandise must be closed out in the season for which it was especially bought—and to further reduce all stocks prior to inventory—we announce this sale beginning Monday, July 7th. Patrons of the "Ville" will have many opportunities to share in great economies during the coming week—as broken lines, incomplete assortments, and discontinued styles must be closed out. Radical reductions have been made to assure their final clearance.

**White Hand Bags**
**⅓ to ½ Less**

Real Irish crochet lace and hand-embroidered linen handbags. New shapes and popular sizes. Cord handles. Sale prices range $2.50 up.

VILLE DE PARIS
317-325 SO BROADWAY — 312-322 SO HILL STREET
A. FUSENOT CO.

**Irish Crochet Neckwear**
**HALF-PRICE**

Odd pieces, comprising yokes, Dutch collars, coat collars and coat sets. Also hand-embroidered linen jabots, trimmed with real Irish crochet lace. Two and three tab effects. Sale prices from $4.00 up.

**Pre-Inventory Sale of**
**Suits, Dresses and Coats**

Further reductions have been made on many garments to effect a final clearance.

Savings Range From ¼ to ½

25 Tailored Suits Sale Price $12.50

20 Tailored Suits Sale Price $16.50

Spring models made of plain and mixed suitings, unusually low prices.

35 Silk Dresses Sale Price $12.75

Made of satin charmeuse, in a variety of colors.

**Street Coats at Sale Prices**

A miscellaneous assortment of desirable coats in short and three-quarter lengths. Made of a variety of fashionable fabrics.

Some of the coats in this collection have been reduced to half-price.

Sale Prices, $10.50, $15, $18.50, $19.50, $25

Two Lots All Wool Dresses, Sale Prices, $10, $12.75

Mostly made of all wool serge, in a variety of colors.

Children's Wool Coats, Ages 6 to 14
Sale Prices, $5.00, $7.50, $10.00

Fashionable models made of plain colored, striped or checked materials.

Children's Wash Dresses, Ages 6 to 14
Sale Prices, $1.50, $2.50, $3.50

This assortment of dresses includes percale, chambray, gingham and rep. Attractively made and tastefully trimmed.

¶ Exclusive agents for Camp Fire Girls Dresses, Skirts, Blouses and Hats.

**Stamped Articles at Sale Prices**

Stamped Corset Covers
Reduced to 20c
In floral designs. Several patterns to select from.

Stamped Corset Covers
Ready made garments. Large assortment of floral designs.
Reduced to 25c

Stamped Night Gowns
Ready made from fine nainsook. Stamped in assorted patterns.
Reduced to 95c

Cretonne Scarfs
Pillow Slips
Table Squares
Greatly Reduced in Price to Close at 25c Each.

All in matched sets. Floral border designs with plain colors in center. Some lace trimmed.

Cretonne Scarfs and Pillow Covers
Reduced to 50c.
In shadowed floral designs, fringe or lace trimming.

TAPESTRY AND COLONIAL DESIGNS in imported cretonne pillow slips, squares and scarfs. Trimmed with lace, ribbon and fringe. Offered at a remarkable saving in price. 85c each.

**Pre-Inventory Sale of**
**Silks and Dress Goods**

This semi-annual event offers great savings on dependable merchandise. Lines that are somewhat broken are marked for immediate clearance.

Special note is made of the following particularly interesting styles:

Fancy Silks
Reduced to Sale Price ..... 55c
This lot comprises several hundred yards of practical silk; neat styles in checked and striped taffeta, fancy messalines and foulards. In a variety of colors.

Novelty Silks and Fancy Chiffons
Reduced to Sale Price ..... 95c
All double-fold materials and remarkably cheap at 95c yard. Quite a variety of styles to choose from, although the color assortment is somewhat broken. This low price will insure an early clearance. The fancy chiffons are in allover designs and bordered effects. There are also some extremely pretty bordered effects in foulard and taffeta silk.

Tourist Silks, Novelty Striped Taffetas and Satins—Reduced to Sale Price ..... $1.15
This collection represents every-day practical styles. In the assortment are warp print taffeta silks. New fabrics much in demand for present use.

**The Dress Goods Section**

is offering very attractive merchandise much under real worth. Special mention is made of

Fancy Suitings
Reduced to Sale Price ..... 60c
There is but a limited quantity of any one style—but the colors are all good. The unusually low price will insure an immediate clearance.

Mixed Suitings
Reduced to Sale Price ..... 95c
Insuitable weights for either one-piece dresses or tailor-made suits. Shown in practical mixtures; all good colorings. Widths range from 50 to 56 inches.

Silk and Wool Fabrics
Reduced to Sale Price $1.50
In bordered Poplins; also brocaded effects; excellent values and extremely cheap at $1.50 yard. Some very attractive colors to choose from.

Bordered Silk Grenadines
Reduced to Sale Price ..... $2.50
Shown in a beautiful line of shades. These handsome fabrics are very sightly and require no trimming. Color assortment includes gray, light navy, American Beauty, golden brown and beige. Width is 48 inches.

**Parasols at Sale Prices**

To reduce stock prior to inventory we offer

All Colored Parasols Regularly priced from $6.50 to $12.50.

One Third Less

All shapes and styles. Many have Tourist joints.

**Fancy Chiffon Scarfs**
**¼ to ⅓ Less**

These pretty scarfs are shown in pink, sky blue, yellow, and white. In all-over, and bordered floral designs. Reduced price, $9.50.

Plain colored Scarfs in Silk and Crepe.
Reduced Price $4.75

**Pre-Inventory Sale**
**Millinery**

All Trimmed Straw Hats
¼ to ½ Less

Children's Hats
Half-Price

This includes all dress and outing hats.

Satin or Moire Hats
In black or white. Fashion's newest shapes. Very smart styles. Sale price ... $5.75

Dresden Figured White Crepe Hats
Trimmed with velvet ribbon and flowers. Sale price ..... $4

**HIGH CLASS Waists Reduced in Price**

This sale offers excellent opportunities to save money on pretty waists. Note the reduced prices.

Tuxedo Shirt Waists
Sale Price ..... $1.95
Made of fine batiste, front neatly tucked, collar and cuffs, yoke in back, outlined by hemstitching. Tastefully trimmed with imitation pearl buttons. Black or blue bow ties. A large saving, at $1.95.

White Silk Crepe Waists.
Reduced to Sale Price ..... $5.00
White silk crepe, tailored model. Collar and cuffs and band on front of Dresden colored figured crepe.

Crepe de Chine Waists.
Reduced to Sale Price ..... $8.50
White silk crepe de chine, outlined with touch of Bulgarian color. Pocket of Bulgarian colored embroidery.

Crepe de Chine Waists.
Reduced to Sale Price ..... $12.50
Very novel waist of white crepe de chine. Collar of Bulgarian embroidery and fancy buttons add a very pleasing finishing touch.

White Novelty Crepe Waists. Vestee and trimming on collar and cuffs, of colored ratine. Adorned with fancy buttons. Reduced to sale price ..... $7.50

**"Dix" House Dresses at Sale Prices**

Two Broken Lots. At Reduced Prices $1.00 and $1.50

THE DRESSES AT $1.00 are neatly made of checked, figured and striped percales. Shown in a variety of models.

THE DRESSES AT $1.50 are shown in percale and lawn. Some tastefully trimmed with a touch of embroidery. Light and dark colors. These two lots of dresses are odds and ends. Not all sizes in each style, but your size may be in the collection. Buy Monday and secure a good saving.

**Pre-Inventory Sale**
**White Wash Goods at About Half-Price**

Lot 1. Fancy White Goods
Reduced to Sale Price ..... 20c
This collection embraces crepe, voile, batiste, and Flaxon fabrics. Stripes, checks and all-over effects. New goods, and a very unusual offer. Reduced to half-price to close out.

Lot 2. White Cotton Voile, 40 inches wide. Fine material for summer dresses. Even quality.
Reduced to Sale Price ..... 25c

Lot 3. White Costume Linen. In the famous "Meadow Bleach Brand." 36 inches wide.
Reduced to Sale Price ..... 50c

Lot 4. Bordered Novelty Ratine. Handsome material for making smart looking summer frocks. 46 inches wide. Reduced to Sale Price ..... $2.00

**Pre-Inventory Sale Linens**

Bleached Linen Damask. Heavy weight, two yards wide.
Sale price ..... 85c

Linen Napkins. An odd lot. Size 22x22. Sale price, dozen ... $2.45

Dinner Napkins. Size 24x24. All linen full bleached. Sale price, dozen ..... $4.25

Breakfast Cloths—In bleached damask. Size 45x45 inches. Also used for lunch cloths. Sale price ..... 60c

Linen Huck Towels. Size 20x40. Hemmed or hemstitched ends.
Sale price ..... 35c

Guest Toweling. In Jacquard huck, 18 inches wide. Sale price, yard ... 50c

Guest Toweling. 15 inches wide. In small and dainty figures.
Sale price, yard ..... 35c

Checked Glass Crash. In red or blue checks. Sale price, yard ..... 10c

Huck Face Towels. Size 18x36. Hemmed ends. Sale price, each .... 20c

Turkish Bath Towels. Bleached towels in heavy weight. Size 26x52.
Sale price, each ..... 50c

Knitted Table Pads. Sizes 54x63, 63x63, 54x72. Sale price, each $1.00

Embroidered Pequot Pillow Cases. Size 45x38½. Sale price, pair ..... 75c

**BEDDING**

Fancy Plaid Wool Blankets.
Sale price, pair ..... $2.95

DIMITY SPREADS
63x90, sale price ..... $1.25
72x90, sale price ..... $1.50
80x90, sale price ..... $2.00
90x100, sale price ..... $2.25

BED COMFORTERS
Wool filled. Covered with pretty figured silkoline. Plain silk border.
Sale price ..... $3.75

# Genuine Oriental Rugs
## At Their True Worth

THE "California" shows one of the most carefully selected stocks of genuine Oriental rugs in this country.

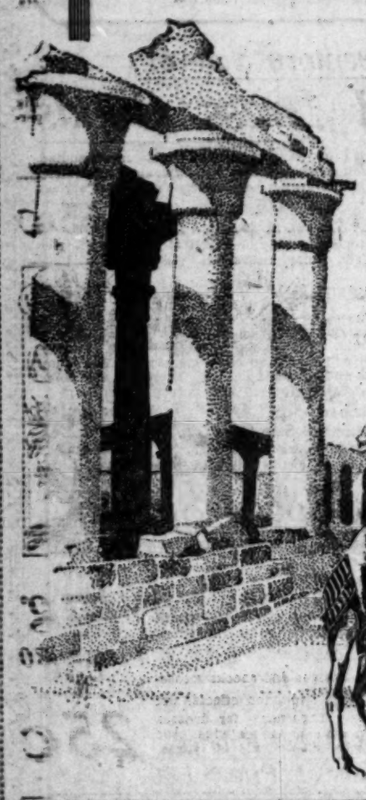
Not an imitation nor inferior rug in our stock. Every rug priced at its real commercial value—we do not sell Oriental rugs as curios and do not ask curio prices for them.

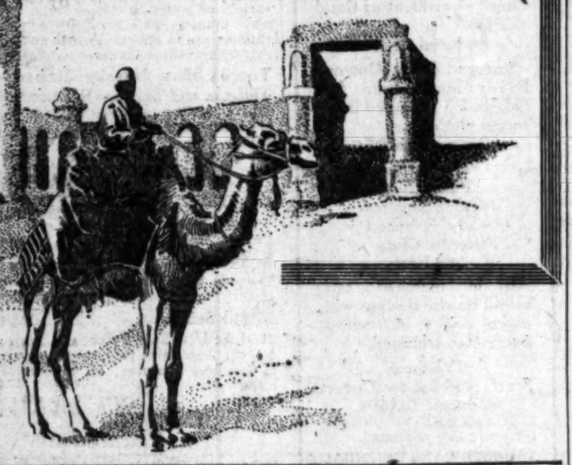
We believe we can save you money on your Oriental rugs. We know we can meet your requirements—and we know you can absolutely rely on any rug you may purchase here.

We invite you to come and see our collection—and compare our prices. Competent salesmen are prepared to cooperate with you in selection.

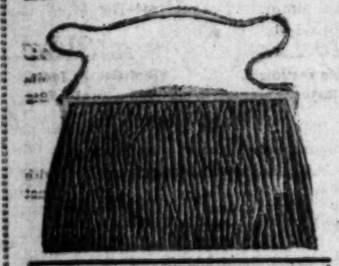
In one of our windows we show a very fine specimen of a Kashan rug—a masterpiece of Persian weaving.

California Furniture Co.
BROADWAY 644 to 646





# Important Sale Leather Goods
## Tomorrow, Monday—560 Pieces
## Imported Leather Articles Mark Cross Goods Included
## At Just One-Half Regular Prices



### Travelers' Needfuls, Hand Bags, Other Leather Articles in the Sale

**Average Half Price—in some instances even less, for these beautiful leather utilities for the traveler, for the home, for the outing or the camp. Articles for the Toilet Table, Sewing Table, Card Table, Writing Desk; Novelties in Purses, Bill Folds, Cigar and Cigarette Cases, Medicine Cases, Card Cases, Thermos Bottle Cases, Jewel Boxes, Bridge Sets, Military Brush Sets, Hat Brush Sets, Hand Bags, Picture Frames and many other articles.**

**A splendid opportunity to purchase future gift articles for half the price you'll pay later in the year.**

### Leather Beauty

Leather was one of the first things men learned to make and to use. We have been making better and prettier things of leather ever since the primitive Beau Nash set a new fashion, broke the hearts of the ladies and made all the men sick with envy by appearing in a stunning tunic of goat's hide

In this age the manufacture of leather goods is one of the largest industries in the world. In the making of traveler's luggage and the necessities that must conveniently pack therein, leather is supreme. You will find many of the most useful of these articles in the sale.

### Traveling Bags, Suit Cases Included in the Sale

**In order to enlarge the scope of this Sale we have added our entire stock of suit cases and traveling bags—not at half price, but at decided reductions from the regular prices.**

**24-inch, all leather suit case, 6** inches deep, two outside leather straps, leather handle, sold everywhere at $4.50 regular. For this sale $3.45.

**24-inch cowhide suit case, 6** inches deep, two heavy outside straps, solid leather handle, made for service, splendid luggage for automobile use or hard usage anywhere. Regular price $6.00; for this sale $4.45.

**One-fourth off on all Traveling Bags**

*Vacation luggage that will not eat a big hole in your savings for this event.*

You will find these goods conveniently arranged on special tables in the main clothing aisle.

Auto Lunch Sets Included Half-price

"Desmond's"
THIRD ST. AT SPRING

Picnic Sets, Lunch Baskets, Half-price

DIAMONDS GO TO SIMMONS DIAMOND SHOP 443 So. BROADWAY

Broadway 4770 Home A 5020
Occidental Bakery
The Famous Faultless Bread
517 East Ninth St.

ANTIQUES
SALE EXTRAORDINARY
Rare and valuable collection of antique furniture and reproductions.
Maryland & Virginia Art Rooms, 519 So. Hill St.
Selling out regardless of cost.


## Christian Endeavorers.

(Continued from First Page.)

deavor, the title given to the big tent, meetings will be held in many churches in the neighborhood daily from 9 to 12. These will be in the nature of denominational and department rallies. Noon meetings will be held in Temple Auditorium by Billy Sunday; on Thursday and Friday afternoons meetings of the California Christian Endeavor Union will be held in the tent, and great night meetings will be held there every night except Saturday.

The first session of the convention will be held on Wednesday evening, President Clark presiding, and will open with a great praise service. Leonard Merrill, chairman of the local committee, will deliver the address of welcome on behalf of the organization that has perfected the arrangements for the gathering; Dr. William Horace Day will speak the greeting of the churches, and Mayor Rose that of the citizens in general. To these addresses Dr. Clarke will respond, after which an hour will be spent in an informal reception and greetings among delegates.

Thursday night Dr. John Willis Baer will preside; President Clark will deliver his annual address, which will be a talk on "Christian Endeavor as an Exponent of All-round Efficient Christianity." He will be followed by H. N. Lathrop, treasurer, and William Shaw, secretary.

Friday evening will be devoted to a magnificent electrical parade and a Christian Endeavor parade in which the delegates will march by States and countries. At 9 o'clock p.m. a concert will be given in the tent.

Sunday the delegates will attend meetings in the churches, and on Sunday night a great meeting on world-wide Christian Endeavor will be held in the tent, President Clark presiding. An address on the subject, "Christian Endeavor in a New Republic," by Rev. Edgar E. Strother of China; "Christian Endeavor in a New Old Republic," Rev. T. Sawaya of Japan; "Christian Endeavor in India," Rev. Stanley A. Hunter of India; an address by Rev. Stephen J. Corey of Cincinnati, and closing address by Rev. Dr. McAfee of Berkeley.

Monday evening, President Clark presiding, a large number of Christian Endeavor experts will be introduced, who will speak especially upon the plans for 1915. State and provincial presidents and leaders in foreign lands will be called upon for responses, and the farewell message from the ministers of the city will be delivered by Rev. J. Whitcomb Brougher of Temple Baptist Church. The final word of the convention will be spoken by President Clark.

All of these meetings will be characterized by magnificent musical programmes led by the great chorus of 900 voices and the orchestra of sixty pieces.

### NEVER GROW OLD.

That a man is just as old as he feels—and a woman, too, for that matter—is to have a practical demonstration here on Wednesday. Any person having doubts on the subject may satisfy themselves by watching the arrival of the Christian Endeavor special trains from all parts of the United States and Canada on that day, and by following the convention during the succeeding days.

It is still the Young People's Society of Christian Endeavor as founded by Francis E. Clark thirty-two years ago. "Father Endeavor" Clark is today, as he has always been, its president, and many of those most active in its councils began their active work in its ranks during the first decade of its existence. Young people there be—many thousands of them—but those with frosted locks refuse to yield to passing time and count themselves out.

Scan the list of speakers if you will and consider the names of college presidents and men famous in the religious history of America and every foreign country under the sun.

Los Angeles now owns as a citizen the president of Occidental College, John Willis Baer, who did more than any other living man except the honored founder of the society to make it a vital force in the religious life of the young people of the world, and who is yet its honorary secretary. During the greater part of the first quarter-century of its life, Dr. Baer was the forceful agency in keeping lavie the spirit of world-wide endeavor from the platform in every great city in this and other countries, and in almost every hamlet in his native land. And President Baer is no "old one." In the list of speakers which includes him, will be found a cheery lot of men who have grown older in years but remain young in spirit.

Here are some of those who will address the convention: Rev. Thomas Ashburn, Knoxville, Tenn.; Prof. Amos R. Wells, Boston; Bishop Alexander Walters, African Methodist Episcopal, New York; Rev. R. B. Peery, Atchison, Kan.; Rev. Daniel A. Poling, general secretary Ohio Union; Rev. Robert E. Pretlow, Brooklyn, N. Y.; Rev. Edgar E. Strother, China; Rev. T. Sawaya, field secretary Japan; Stanley A. Hunter, India; Rev. Stephen J. Corey, Cincinnati; Rev. Charles M. Sheldon, author of "In His Steps;" Rev. Claude E. Hill, Valparaiso, Ind.; Rev. William Patterson, Belfast, Ireland; Prof. Aaron Brown, Pensacola, Fla.; Rev. G. E. Burlingame, Rev. W. T. Johnson, Richmond, Va.; Rev. J. Percival Huget, Detroit; Rev. E. A. Walkins, Albany, Mo.; Rev. B. W. Arnett, Philadelphia; President Henry Churchill King, Oberlin, O.; Rev. Julian C. Caldwell, Nashville; Miss E. Graham, Ireland; Peter Kahonoluna, Rev. P. E. Harry, Australia; Field Secretary Karl Lehman, Boston; Rev. Robert F. Coyle, Denver; Rev. J. T. McCrory, Pittsburgh, Pa.; J. A. McDonald, Toronto; Rev. W. A. ("Billy") Sunday; Rev. W. T. Johnson, Richmond, Va.; Rev. W. L. Burdick, Alfred N. Y.; President Ward, Belmont College, Nashville, Tenn.; Rev. Charles W. Record, Canton, O.; Rev. Frank M. Goodchild, New York.

Among the local men announced are Dr. William Horace Day, Rev. W. Leon Tucker, Rev. J. C. Pinkerton and Dr. J. Balcom Shaw, who will take charge of Immanuel Presbyterian Church, September 1. Dr. J. Whitcomb Brougher, and many others.


**Try Murine Remedy for Red, Weak, Watery Eyes and Granulated Eyelids.**

**Many Persons**

*spend sleepless nights due to their inability to make "both ends meet." If your present position is not sufficiently remunerative, get a better one by reading the "Help Wanted" columns of The Times "Liner" section.—[Advertisement.*

ORDER Arrowhead Springs Water with your meals—it's delicious and healthful. Phone M. 5025.




J. Mack Love,

One of the well-known attorneys of the Middle West, who will arrive here tomorrow to make this his permanent home.

### ANGELENO BOOSTER NOW.

**Prominent Middle West Attorney Leaves Big Practice to Locate in California.**

J. Mack Love, a prominent attorney of Arkansas City for the past twenty-five years, and well known through the Middle West, will arrive in this city tomorrow. He has definitely several his connections and will locate in Los Angeles, although he has not yet decided upon any professional connection.

Love began his career as a lawyer in Exira, Iowa, where he occupied an office with D. B. Lyons, who for the past nine years has been a loyal Angeleno booster. Love went to Arkansas City twenty-five years ago and has practiced law in that city for the entire period of his residence there. For the past two years he has been president of the Commercial Club.

Just before his departure for this city a love feast was tendered him by the club at which a gold watch and cane were presented, with numerous expressions of regret at his departure. Two of Love's sons are already residents of California, so the arrival of Mr. and Mrs. Love will be in the nature of a family reunion.

### THE MAYOR "GETS HIS."

**Degree of "Ex" to be Conferred Upon Hizoner at the Ad Club's Commencement Exercises.**

Mayor Alexander will receive his diploma and the degree of "Ex" at the luncheon of the Ad Club at Christopher's on Tuesday. The diploma is made of genuine goat's skin, beautifully hand-illuminated and will be given as an official farewell. It is expected that the Mayor will make his supreme effort as a public speaker and consequently the affair will be also in the nature of a shirt-waist party, affording His Honor the opportunity of speaking in his shirt-sleeves.

One of the best ordinances passed during the present administration, according to the retiring Mayor, is the one demanding honest advertising which has had its widespread effect as shown even in the window displays of merchants.

The vigilance work is particularly commended because of the arrest of thirteen violators of the ordinance on fraudulent advertising and the conviction of the first seven of these who have been brought to trial. The endeavor of the club to pass a State law as stringent as the city ordinance denotes legislative endeavor. The promotion of advertising with advertising in the daily papers is another featured phase and finally the respect that the club has merited from the community for its activity in the betterment of conditions is quoted.

Procedure on the raising of funds for the great memorial fountain at Exposition Park will be discussed at the luncheon and as soon as the new city administration is in harness active work on raising the $500,000 will be started. George Harrison will outline the plans for this campaign.

Next week's meeting of the club will be unique. A 1000-mile relay race will be run by the members. H. L. Stilwell will be starter and entries will be announced this week.

### HEAT THE TRANSMITTER.

**And It Will Largely Increase the Volume of Sound and Clear up the Tones on a Long Line.**

[Philadelphia Inquirer:] In experimenting with telephones surprising results were obtained by a Danish engineer named Petersen by simply heating the transmitter. It was found that this increased the volume of sound very considerably.

In fact, a transmitter thus heated so increased the volume of sound that the receiver, laid on the table on the other end of the line, delivered the speech so plainly that all at a far corner of the big room away from it heard every word distinctly. Before the transmitter was heated this was impossible.

Now Prof. Hanover of the Danish State experimental establishment has taken up the matter and finds that a simple apparatus may be made for heating the microphone transmitter of a telephone and thereby enable messages to be transmitted by telephone a much greater distance than is possible under ordinary conditions.

The reason for this is simple enough. The heating of the microphone transmitter results in making the air about it rarified, and this naturally carries the sound better. For telephones extending over high and weather-exposed mountain peaks and in such places where there is difficulty in making the sound carry well, this heating can be resorted to and the line made as clear as a bell.

Out and In.

## NEEDED CHANGE NOW AT HAND.

*New City Administration to Take Hold Tomorrow.*

*Mayor-elect Isn't Telling His Appointments.*

*Council's Probable Line-up on the Morrow.*

At 12 o'clock noon tomorrow Los Angeles will get what it needs badly—a new city administration. Mayor Alexander will vacate the big chair, and ex-Police Judge Rose will assume the reigns of government. The key of the city will be formally presented to the new Mayor by the retiring one.

While this ceremony is going on in the tower room of the old City Hall, the installation of the new City Council will be in progress in the Council chamber.

The old City Council will hold a regular session tomorrow morning at 10 o'clock, and will take up a lot of routine business that needs immediate attention. The Council clerk's basket is filled with this class of material, so the time will be fully employed until the gavel falls and the present City Council is adjourned sine die. Immediately thereafter the new Council will take its seats, the desks being assigned alphabetically to Betkouski, Bryant, Cónwell, Langdon, McKenzie, Reed, Snowden, Wheeler and Whiffen.

Frederick J. Whiffen has been decided upon in a caucus of the Council-elect for the presidency and there is no indication that this decision will be changed.

After the new Council organizes, the president will announce the nine committees decided upon at a caucus held last week as the method for handling the city's business.

### LIKELY COUNCIL LINE-UP.

The indications are that the line-up will be as follows:

Public Safety, which includes the fire and police departments, City Prosecutor and fire and police alarm system, John W. Snowden, chairman; J. S. Conwell and Frederick J. Whiffen.

Public service, including the water department, municipal light and power and aqueduct, Martin F. Betkouski, chairman; Charles McKenzie and Fred C. Wheeler.

Finance, including City Treasurer, Tax Collector, Tax Assessor and Auditor, Frederick J. Whiffen, chairman; J. S. Conwell and Haines W. Reed.

Public Welfare, including parks and playgrounds, Art Commission, Humane Animal Commission, City Planning Commission, moving picture censors, public library and Industrial Commission, Fred C. Wheeler, chairman; Haines W. Reed and J. S. Conwell.

Public Works, including street maintenance, street improvements, sewer construction, City Engineer, land and public buildings, building department, boiler and elevator inspector, City Electrician, plumbing inspector and garbage and rubbish disposal, Wesley J. Bryant, chairman; Fred C. Langdon and J. W. Snowden.

Efficiency and Supply, including purchasing department, civil service, Sealer of Weights and Measures, City Attorney and City Clerk, J. S. Conwell, chairman; Charles McKenzie and J. W. Snowden.

Public Health and Sanitation, including health department, sewage disposal, Housing Commission, municipal markets and municipal nursing, Haines W. Reed, chairman; Fred C. Wheeler and W. J. Bryant.

Harbor and Municipal Railroad, Frederick C. Langdon, chairman; Martin F. Betkouski and F. C. Whiffen.

Public Utilities, including Board of Public Utilities, transportation and other utility problems and Gas Inspector, Charles McKenzie, chairman; F. C. Langdon and Haines W. Reed.

### WHO WILL ROSE APPOINT?

Mayor-elect Rose would not discuss his probable political appointments yesterday except to confirm the report that Boyle Workman, son of "Uncle Billy" Workman, would be appointed a member of the Water Board to succeed S. C. Graham. In fact Judge Rose does not know himself who will occupy all the positions as he will meet refusals from some of his friends.

"I am not looking for any office and do not expect to take one except some condition arises whereby I could help Judge Rose," said P. P. O'Brien, who was largely instrumental in securing the election of Rose.

John Luckenbach, campaign manager for Rose, sailed for Europe as soon as the election was over. Before he went he made it plain that he is not out for any office.

William May Garland, who exerted his powerful influence for Rose, has been mentioned as a possibility on several important boards. However he may be induced to take a position on the Water Board. M. P. Snyder, former Mayor, is also a possibility. Garland, Workman and Snyder would make a strong combination according to City Hall political wiseacres.

Most intrest centers around the Police Commission and the positions of Chief of Police and Fire Chief.

Mayor Rose is expected to offer one place on the commission to Vincent Morgan, a clever young lawyer who has a splendid reputation in the city. The other vacancy will be hard to fill. F. C. Finkle and Dr. John C. Gilmer have been prominently mentioned. Several days ago when asked about these men Judge Rose smiled quizzically and refused "to affirm or deny."

While Fire Chief Ely may continue in his present place, the friends of Walter Lips believe he is entitled to reinstatement. Mayor Alexander discharged Lips for alleged criticisms of the inside workings of the administration. Lips was a strong supporter of Judge Rose.

### CHIEF SEBASTIAN REMAINS.

It is generally believed that the new Mayor will retain Chief of Police Sebastian. At least he has said nothing about displacing him.

Louis Schwabe has been mentioned as a successor to Capt. Hance as City Treasurer, but Judge Rose may surprise some of his supporters by continuing Capt. Hance in office. It is said that the City Council is back of Hance because of his record and his abstinence from private politics.

A. A. Hubbard will finish his term ending January, 1914, as president of the Board of Public Works. Commissioners Handley and Johnson may also be retained, though there are plenty of men willing to [illegible] their places.

TAGGART TO "[illegible]"

City Tax and License Collector Taggart is slated to go. It is said that Ed Lovie, now in charge of licenses bureau at the City Hall, will get the position. P. F. O'Brien also been mentioned for the [illegible]

Dr. Ralph Hagan, a [illegible] friend of Judge Rose and one of his strong supporters, can have the Health Commissioner if he wants it is rumored. There may be a surprise here, as some Old Guard elect Rose will retain officials who have not shown their colors like lings of the Earl regime.

No immediate changes in the personnel of the Library Board are expected.

HARBOR COMMISSION

In the composition of the Harbor Commission the new Mayor will have a time in making changes. He is said to believe in other departments that will take time to consider the fitness of various persons for offices and not allow politics to play the important part it has in the present administration.

"I am not looking for any office," said Frank Domingues yesterday when informed his name had been mentioned for City Prosecutor. "I have built up a good private practice and I like independence. I worked hard for Judge Rose because he was a friend. He has thousands of friends who did what they could for him and never thought of personal advancement."

Gen. Frank C. Prescott may land in some City Hall position. He was an active Rose supporter. Lieut. Summerfield is another man who will get almost any job he wants. Both men's ambitions lead to the Superintendency or District Attorneyship and municipal direction.

CITY ATTORNEY'S OFFICE

"In accord with the spirit of civil service and the non-partisan character of our city government I will remove no employee in the City Attorney's office excepting only one or two other and better man in their places," said City Attorney-elect [illegible] yesterday. "There is work of a highly technical and tedious nature to be done and no new man, even though he be a better lawyer, can do the efficiency with an intelligent and diligent man who has been doing the work. This principle applies necessarily results in disappointment to several good lawyers who have expressed a desire to work with me, but at this time I find few changes advisable.

"Several of the deputies have expressed a desire to return to private practice, and may do so within a few months. Charles L. [illegible] has been a strength to the department for almost seven years. I have signed to take a better position in the county's legal department, where his energy and efficiency has already won attention. He leaves to take a better paying position.

"G. E. Cryer, Mr. Shenk's assistant, greatly to my advantage, has consented to remain until August 1, when he retires to enter the practice of law.

"Howard Robertson, at my request and after being requested to remain by several members of the Council, has postponed his retirement a few months. He had all his plans completed arrangements to open an office.

"The city gains the services of a thoroughly good man and lawyer in the person of Charles S. Burnett.

"The clerical department will remain without change excepting the vacancy caused by the resignation of Mr. Linn several weeks ago. This will be filled by H. S. Sims.

"Mr. Shenk turns the office over in excellent shape and I hope to be able to as successful a tenure as my predecessor has had."

OBJECTS TO CHANGES

**City Engineer Sends to Board Public Works Report Against Specifications Used.**

The City Engineer has sent to the Board of Public Works a report on the character of work being done under specifications No. 94 of [illegible] report he registers his objections to the use of cheap paving in the business sections of real estate. The City Engineer objected when these specifications were adopted by the City Council, and now declared that the city should not accept streets done thereunder because it is found that the foundation will break under the weight of the pavement when laid on sandy soil.

After pointing out other objections to the specifications, the report of the City Engineer says:

"If the city of Los Angeles is to meet the desires of real estate dividers for cheap pavements to an extent as to take up a large area by constructing extremely cheap pavements, I am of the opinion that it would be better to abandon the use of asphalt pavement concrete in such places and substitute a base of asphalt concrete where it is used.

"It is recognized that this base is not of construction has no bearing strength whatever, and that the pavement will settle and conform to any irregularities which may develop in the character of the ground under the pavement. However, in addition to this repair work, which necessary cannot be made with the same facility as in the case of a concrete base, nevertheless the asphalt concrete will have the advantages of lasting longer than breaking and will to a large extent at least prevent the repetition of conditions which now exist on many of the eighth place."

CHINA'S FERTILE NORTH

**Has a Golden Grain Belt that Needs No Fertilizer and Two Crops a Year.**

[National Magazine:] China, like the United States, has a "great northwest," in which wheat is the principal crop. The northwestern province, Shensi and Shansi, has a population of 50,000,000 of inhabitants. It is entirely within the "wheat belt," which is covered with a rich Irish yellow loam, coating the mountains, hills, valleys and plains to a depth varying from a few feet to hundreds of feet. It seems to be a very fine sand, full of organic remains, and especially with myriads of thin tubes of carbonate of lime, which make the undisturbed loam remarkably solid.

Too porous for the cultivation of rice, it becomes with plenty of water or irrigation one of the most productive soils in the world. No fertilizers are needed, and when the wheat crop is cut the farmer spreads a little fresh loess over the stubble, plows it in, and plants his fall crop. This is going throughout the half-year of every year.

In Honan the chief wheat crops are wheat, barley, peas, beans, potatoes and rapeseed. In the south follow cotton, millet, sesame, indigo and hemp; while many kinds of berries, nuts, etc., are raised for home use. The immense fields of the opium bearing poppy, now forbidden in these provinces, have been largely stamped out by recent laws. Cotton and wheat have become the recognized staples, especially along the Pei-Han railway, and since the opening of the modern cotton mills at Hankow and Shanghai


The 5th Street AT FIFTH
BROADWAY
MUSE. FARIS. WALKER

**Bust Forms 6[illegible]**
These are regular $1.50 forms up to 36. Every woman should one. Made of papier mache covered with black jersey cloth third floor, only 69c.

**Beach Bags 3[illegible]**
Convenient size of good quality straw with leather-bound complete with clasp. Regular bags, sale only 39c.

**$3 Hammocks $[illegible]**
4 to 5-ply cord weave. Fringes in a wide variety of colors with pillow and trimmed valance. Sale Monday, on

**$8.50 Trunks $[illegible]**
[illegible]-inch size. Substantial, reinforced trunks, reinforced with wood slats. Well equipped throughout. Rough usage. $8.50 trunks $5.

**Women's [illegible]**



**Beautifu[illegible]**
**$1.50 40-in. Taf[illegible]**
Over a thousand yards, black and colored stripes on navy blue, [illegible] blue, golden brown, white [illegible] black grounds. All silk taffetas. Best $1.50 quality. Great value .....

**Pretty D[illegible]**



Always Ask f[illegible]

**Women's 3[illegible]**
[illegible] stitch ribbed lisle. [illegible] perfect fitting garments

**25c Underwear 1[illegible]**
[illegible] and jersey ribbed underwear [illegible] neck and sleeveless or [illegible] long sleeves. Pants knee length [illegible] at 15c.

**Women's 15c Vests [illegible]**
[illegible] ribbed, low neck and sleeveless [illegible] and armholes neatly taped. Regular 15c vests for 8½c.

**Women's 50c L[illegible]**
[illegible]rted, full fashioned hose [illegible] toe and high spliced heel.



**Me[illegible]**
FINE [illegible] or [illegible] ments fo[illegible]

**Un[illegible]**
Men's 75c [illegible] style of [illegible] ton. The [illegible] underwea[illegible]

**Men'[illegible]**
Lisle an[illegible] heavy we[illegible] and toe. [illegible] hose 12½

The 5th Store AT FIFTH ST. BROADWAY MUSE, FARIS, WALKER CO.

# Sale 5000 Pcs. Undermuslins



## Big July Event $1.50 to $3 Garments 89c

THIS annual sale is always largely attended. Over 5000 pieces of high-grade undermuslins. All at 89c make it this year an event of commanding interest. Hundreds of garments in the assortment are worth two and three times the sale price. A big manufacturer's surplus stock.

### $1.50 to $3 Princess Slips 89c

PERFECTLY cut, graceful fitting style of fine longcloth and nainsook trimmed with lace and embroidery and ribbon. All sizes. $1.50, $2.00, $2.50 and $3.00 princess slips for only 89c.

### $1.50 to $3 Gowns at 89c

OVER 100 dozen, including high or low neck gowns with long or short sleeves trimmed with lace and embroidery medallions, insertion and ribbon. Actual $1.50 to $3.50 night gowns for 89c.

### $1.50 to $3 Combinations 89c

SKIRT or drawer combination suits of superior quality longcloth or nainsook, trimmed with fine lace and embroidery. All sizes. Well made garments in a notable sale at 89c.

### $1.50 to $3 Skirts 89c

BEAUTIFUL white petticoats for only 89c. Many of them finished with 18 to 20-inch flounces of lace and embroidery. Trimmed with beading and ribbon insertions. All lengths. Values to $3, 89c.

**89c**



The 5th Store AT FIFTH ST. BROADWAY MUSE, FARIS, WALKER CO.

### Bust Forms 69c

These are regular $1.50 forms. Sizes up to 36. Every woman should have one. Made of papier mache and covered with black jersey cloth. Sale third floor, only 69c.

### Beach Bags 39c

Convenient size of good quality Panama straw with leather-bound edges, handles with clasp. Regular 75c bags, sale only 39c.

### $3 Hammocks $1.98

Strong cord weave. Pretty patterns in a wide variety of colors; fitted with pillow and trimmed with valance. Sale Monday, only $1.98.

### $3.50 Trunks $5.98

Full size. Substantial, metal-covered trunks, reinforced with basswood slats. Well equipped to stand rough usage. $3.50 trunks $5.98.

### $1.50 Black Silk at $1.09

Yard wide, chiffon taffeta, satin duchesse, peau de soie and messaline. High-grade all-silk weaves. Rich, liquid black. Best $1.50 quality. Limit 1 pattern to a customer. Yard

### 50c and 69c Silk, 8:30 to 9:30 25c

Fancy stripes and checks messaline, also two-toned effects. Big variety of patterns for dresses or waists. 19 inches wide. 50c and 69c silks, limit 15 yards, 8:30 to 9:30.

### $10 Suits 1 hr. $1.98

Sale 8:30 to 9:30 only—small women's and misses' wool suits. Pretty Norfolk style in neat checked patterns. Also cutaway effects. One hour only $1.98.

### $4.95 Dresses $1.59

Sale 8:30 to 9:30. Summer dresses of white pique trimmed with blue; also dresses of fancy striped ginghams, white lawn and allover embroidery. One hour, $1.59.

### 25c Undermuslins 10c

Sale 8:30 to 9:30. Corset covers and drawers that are very slightly soiled. Lace and embroidery trimmed effects. Sale 1 hour, 10c.

### 65c Linoleum 35c

Sale 8:30 to 9:30 only. Best grade printed cork and oil linoleum. Big line of patterns. Full pieces, all perfect, 1 hour, 35c.

## Women's $2.50 & $3 Boots & Pumps $1.48



*All Leathers—Patent Colt, Vici Kid, Gun Metal White Sea Island Duck and Black Velvet—All Sizes*

ANOTHER big sale of women's fine footwear embracing more than 1200 pairs and including some of the finest lasts for summer. Goodyear welt or hand-turned soles. Button or lace boots and Oxfords, strap and no strap pumps. Sizes from 2½ to 8. High or low heels, broad or medium toes. Regular $2.50 and $3 lines, now

**$1.48**

### Boys' and Girls' $1.75 and $2 Footwear $1.19

Boys' gunmetal, patent colt and vici kid shoes. Button and lace. Misses' and children's one or two-strap Mary Janes and button boots of vici kid, also barefoot sandals. Sale

## Mfrs. Stock of Flowers at 25c

*1000 Dozen—50c, 75c and $1, $1.50 and Up to $2 Flowers of Silk, Linen and Velvet, All Kinds*

BECAUSE we took the entire stock of a large manufacturer, we are enabled to offer you flowers tomorrow that surpass any ever featured before this season at 25c. Full generous bunches. Roses, lilacs, sweet peas, pansies, hyacinths and others. Plain and shaded effects. Wreaths and foliage. 50c to $2 flowers, 25c.




### Women's $1 and $1.50 House Dresses 69c

Several styles made of fancy ginghams, percales, lawn and chambray. High or low neck with long or short sleeves. All sizes 34 to 44. Full cut. Splendid $1 and $1.50 house dresses

## Beautiful Silk in Most Favored Weaves and Colors—Extraordinary Saving

### $1.50 40-in. Taffeta Silk 59c

Over a thousand yards, black with colored stripes on navy blue, green, golden brown, white and black grounds. All silk taffeta, the $1.50 quality. Great sale

### $1 and $1.25 Imported Silk 69c

Heavy, soft French taffeta and messaline in neat self-colored jacquard effects. Very popular for street and evening gowns. All silk; 36 inches wide. $1 and $1.25 weaves.

### 39c to 69c Summer Silk 25c

Yard wide in plain and fancy patterns. The best tub silk. New foulards, polka dot and allover designs. Big line of colors, 39c, 50c and 69c fabrics. Main Floor

## Pretty Dresses and Long Coats in a Notable Sale



Always Ask for "S. & H." Stamps.

### $10.00, $12.50 and $15.00 Lines

A sale that comes just in time to help you get ready for a vacation trip. Hundreds of styles, all at $3.95.

### Dresses of Silk and Wool Materials

BEAUTIFUL effects in fancy foulards and plain and figured taffeta. Also tan, blue and black serge. Many trimmed in Balkan colors. Others with yokes of lace; some with contrasting collar and cuffs. $10 to $15 dresses, $3.95.

### Dresses of Linen, Lawn and Embroidery.

PRETTY tub dresses of sheer lawn, batiste, voile, allover embroidery, fancy figured crepe and linen in many styles. Plain embroidered and lace trimmed effects. $7.50 to $10 Dresses, $3.95.

### Long Coats of Fine Wool Serges and Tweeds

CHOICE of many pretty patterns. Plain and fancy mixtures. Cutaway and tailored styles. Made with collar and cuffs of fancy silk or plain material. $12.50 and $15.00 coats, $3.95.

**$3.95**

### $15 Cream Suits $7.95

All Wool Serge—Newest Effects.

HERE they are, the new cream serge suits, for summer. Well tailored styles with straight or cutaway front. Skirts with plain side pleats or in panel effects. Our regular $15 suits, tomorrow, $7.95.

### $15 and $19.50 Long Coats $7.95

LIGHT summer styles to wear over dresses. Made of fine wool mixtures. Three-fourth and full length effects. Half lined or unlined. Wide variety of styles. $15 and $19.50 coats, $7.95.

## White & Col. Wash Weaves

### 15c Dress Percale and 12½c Ginghams 8⅓c

SEVERAL thousand yards. Staple wash goods at very close to half price. Dress percales in pretty light and dark patterns. Fancy Zephyr ginghams in new stripes, checks and plaids. 10 to 20-yard lengths. 8⅓c a yard.

### 25c Crystal Cloth 15c

Mercerized, handsome suiting, in a big line of plain colors. Regular 25c crystal cloth, Monday 15c.

### 19c Ramie Linen 12½c

28 inches wide, soft mercerized linen. Wide variety of patterns. New summer suiting at a very special price.

### Serpentine Crepe 12½c

Everyone knows what a bargain this is. Real serpentine crepe. Standard 18c quality. Handsome patterns. Sale 12½c.

### 8⅓c Apron Ginghams 5c

This is a decided bargain. One that many women will appreciate. Various size checks. 8⅓c grade for 5c.

### 15c and 20c White Lawn, 40-in. 8⅓c

A FEATURE item in our white goods section tomorrow. Sheer lawn or India linon. Smooth, perfectly woven material worth 15c and 20c a yard. Big sale one day only, fourth floor—8⅓c.

### 35c Linen 23c

Imported, heavy linen suiting, yard wide, natural color. Very popular for suits and dresses. Sale 23c.

### $2.40 Longcloth $1.49

12-yard bolts, imported English longcloth. Smooth, perfectly woven quality. Regular $2.40 bolt, $1.49.

### 25c Waisting 12½c

English madras waisting. White with neat self figures and stripes. Just half price tomorrow at 12½c.

### 15c Fancy Lawn 7½c

Fancy floral and figured patterns on light and dark ground. Several thousand yards, 15c grade at 7½c.

### 10c Ginghams 8:30 to 9:30 5c

Dress ginghams, splendid quality in a number of pretty patterns. Absolutely fast. No phone orders filled. Sale 8:30 to 9:30.

## Women's 35c Union Suits 25c

Fine stitch ribbed lisle. Low neck, sleeveless and knee length. Shapely, perfect fitting garments in all sizes. Regular 35c values, 25c.



### 35c Underwear 15c

Fine gauze and jersey ribbed underwear. Vest with short and sleeveless or high neck and sleeveless. Pants knee length. All sizes to 10c.

### Women's 15c Vests 8 1-3c

Fine ribbed, low neck and sleeveless. Lace and armholes neatly taped. Full regular 15c vests for 8⅓c.

### Women's Hose 12½c

Silk lisle and gauze cotton stockings in black, tan, gray, blue, green, lavender, champagne, etc. All sizes. 15c and 19c hose 12½c.

### Children's Hose 10c

Sizes for misses, boys and children. Fine ribbed cotton or lisle in black, tan and black with split foot. 15c and 25c lines 10c.

### Women's 50c Lisle Stockings 3 Prs. $1

Fine, full fashioned hose in black, tan and white. Made with double sole toe and high spliced heel. All sizes. Three pairs for $1.

## Men's 50c Underwear 35c



FINE cone balbriggan, cloisnette and porous knit shirts and drawers. Long or short sleeves and ankle length. All sizes 30 to 46. Regular 50c garments for 35c.

### Union Suits 50c

Men's 75c and $1 union suits. Athletic style of nainsook or fine ribbed cotton. The most comfortable summer underwear. Sizes 30 to 46. Sale 50c.

### Men's 25c Socks 12½c

Lisle and cotton in medium and heavy weight. Made with double heel and toe. All sizes and colors. 25c hose 12½c.

### Outing Shirts 85c

Soisette and madras in fancy patterns. Made with detachable collar and French cuffs. Regular $1.50 outing shirts, sale price 85c.

### 75c Golf Shirts 39c

Coat style with cuffs attached. All sizes 14 to 17. Heavy madras and percale. 50c and 75c shirts 39c.

## $1 Embroidery 35c

*27-In. Flouncing, 18-in Corset Cover, 5-in Bands*

THERE are hundreds of patterns in this big assortment of embroidery at 35c. Beautiful baby Irish, floral and lace effects, embroidered on sheer Swiss and nainsook. Well wrought edges. 50c to $1 values, 35c.

### 15c Embroidery 7½c

Edges, insertions, beading and galloons up to 8 inches wide. Fine cambric, Swiss and nainsook in pretty open work patterns. Yard only 7½c.

### 10c Emb. 8:30 to 9:30 3 1-3c

Dainty edges and bands, beading and galoons up to 5 inches wide. New patterns embroidered in white and colors on Swiss and cambric. Sale one hour 3⅓c.

## 5000 Yards Lace 5c a Yard

*Shadow, Cluny, Val. and Torchon, Widths to 4-inches*

Get first choice of this big assortment of lace, Monday, at 5c a yard. Edges and insertions in many patterns to match. White, cream and ecru. 10c, 12½c and 15c laces for 5c.

### Bolt Lace 35c

75c and $1 bolts of French or German Val lace, edges and insertions, 12 yards 35c.

### 50c Lace 25c

New shadow allovers, 18 inches wide. White, cream and ecru. Fancy mesh and floral patterns. Yard 25c.

### $1 Venise Lace 25c

Edges and bands up to 8 inches wide. White, cream and ecru. Ideal for trimming summer dresses.

### Shadow Lace 15c

Edges and bands in floral, spray and conventional patterns. 25c and 35c laces 15c.

### $1 Allovers 49c

Beautiful Oriental and Venise allover lace. White, cream and ecru. 18 inches wide. Sale 49c.

### Embroidery 12½c

Widths to 12 inches in edges, bands, beading and galoons. Floral, scroll, blind and open patterns. 25c embroidery 12½c.

## 500 Pairs Curtains $1

*Nottingham, Scrim, Filet and Novelty Weaves*

THERE are 200 pairs of curtains in this lot for $1, $1.75, $2, $2.50 and up to $3 values, 26 to 45 inches wide. 2½ yards long. Choice of many handsome patterns in white, cream, ecru and two-toned effects.

### 40c to 50c Curtain Nets 19c

Small figured designs in white, cream and Arabian. 40 to 50 inches wide. Sale 19c a yard.

### 20c and 25c Fancy Scrim 10c

Beautiful gobelin art drapery scrim in a wide variety of new Oriental Floral and Persian patterns. Remarkable value at 10c a yard.

### $1 and $1.25 Curtain Nets 37½c

Imported and domestic weaves. White, Arabian, two toned or ecru shades. 40 to 50 inches wide. Handsome $1 and $1.25 nets 37½c.

### 30c to 50c Cretonne 19c

A clean up of several odd lines. All the favored shades and colors. Artistic hangings for summer homes. Yard only 19c.

### $1.35 and $1.50 Sunfast 87½c

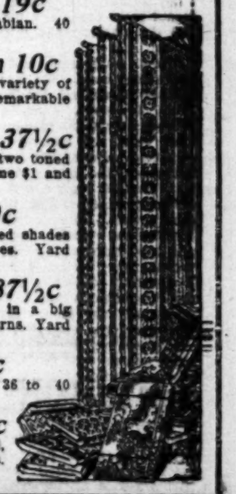
Real sunfast madras. 40 to 50 inches wide in a big assortment of new and pretty colors and patterns. Yard 87½c.

### 20c and 25c Swiss 15c

Large and small coin dots and other patterns. 36 to 40 inches wide. White drapery Swiss 15c.

### 40c and 50c Fancy Scrim 25c

Pretty reversible patterns in Oriental, floral, double border and allover effects. All colors. Sale 25c.



PUBLISHERS:
THE TIMES-MIRROR COMPANY
OFFICERS:
H. G. OTIS, President and General Manager.
HARRY CHANDLER, Asst. Gen. Mgr. and Treas.
HARRY E. ANDREWS, Managing Editor.
F. X. PFAFFINGER, Assistant Treasurer.
MARIAN OTIS-CHANDLER, Vice-Pres., Secretary.

Los Angeles Times

EVERY MORNING IN THE YEAR.
Daily, Sunday and 32-Page Illustrated Weekly.
Daily Founded Dec. 4, 1881—32d Year.

OFFICE:
New Times Building, First and Broadway.

LOS ANGELES (*Loce Ahng-hayl-ais*)

Entered at the Postoffice as mail matter of Class II.

IMPROVING.

Woodrow Wilson will not oppose his daughter in the choice of a husband and she will be allowed to marry at home. Providence seems to be making wiser fathers than it once did.

QUITE SENSIBLE.

Vanderbilt University trustees have decided to accept Andrew Carnegie's million, despite the opposition of the bishops. They seem to have reached the conclusion that a bishop is only a bishop, while a million is a pay roll.

SLOWLY RECOVERING.

The waving of an American flag at Winnipeg precipitated a riot. We can realize that the Canadians and other Britishers were sensitive about the vaunting of Old Glory in 1776 and in 1812, but we had hoped that they would let bygones be bygones by this time.

A CHILD OF FATE.

John D. Rockefeller probably begins to realize that it never rains but it pours. A few nights ago his garage burned up. Friday lightning struck his favorite church and burned up his pew. John D. still has more faith in God and in Standard Oil than he has in his digestion.

PERFECTLY SAFE.

The bears sought cover in the Chicago grain pit yesterday. This was an unnecessary precaution. Nobody is shooting bears any more since there is no political advertising gained by it. Even the word "strenuous" has gone out of fashion and there is nothing left but the frazzle.

A MARK OF RESPECT.

Street cars of San Francisco stopped for two minutes in memory of the late superintendent of that system. Perhaps he would have liked double speed better. Men of that type find their greatest joy in the world's highest action. Since all true religion is meant for living, nothing is more reverent than life at its best.

NATURAL ORDER.

One hundred of San Francisco's policemen will be lined up for identification by convicted bunco men. This is exquisitely appropriate. Society must watch itself from every angle. It is not at all uncommon for the criminal to detect the officer. Sometimes it is not easy for the outsider to pick the really bad man, even as we do not always find the real Christian at church.

DEMOCRATIC TARIFF "JOKERS."

A variety of "jokers" were smuggled into the tariff bill by Democratic members of the Ways and Means Committee who desired to take care of certain "special interests." Automobile manufacturers have discovered that their protection, fixed in the bill at 45 per cent., is virtually reduced to 20 per cent. through the provision permitting import of component auto parts at the latter rate, thus enabling the foreign automobile manufacturer to import his machine in parts and put it together here without further payment of duty.

The following is a good specimen of the many inequalities in the new tariff: Wool is put on the free list, but the hair of the Angora goat is made dutiable at 20 per cent. Thus 600,000 wool growers in the United States are deprived of all protection, says the Protectionist, while a few men, mainly in Texas, owning Angora goats are protected. In the same way yarns of wool are made dutiable at 20 per cent., while yarns of goats' hair will enter at 30 per cent.

And a thing like that is what the Democrats call a "scientific tariff." Of course President Wilson will approve and sign it, and that is what comes of our having a schoolmaster for President instead of a good lawyer or a capable business man.

WILSON AT GETTYSBURG.

The most interesting and important thing President Wilson could and should have said to the veterans at Gettysburg yesterday, he omitted. The President's theme was the achievement of the American people during the fifty years since the battle of Gettysburg. "What have these fifty years meant?" he asked. And he answered as follows, the words in parentheses being the words he was afraid to utter:

"What have they meant? They have meant more peace and union and vigor, and the maturity and might of a great nation.

"How wholesome and healing the peace has been. We have found one another again as brothers and comrades in arms, enemies no longer, generous friends rather, our battles long past, the quarrel forgotten—except that we shall not forget the splendid valor, the manly devotion of the men arrayed against one another now grasping hands and smiling into each other's eyes. How complete the union has become (under Republican rule,) and how dear to all of us, how unquestioned, how benign and majestic, as State after State has been added (under Republican rule,) to this our great family of free men. How handsome the vigor, the maturity, the might of the great nation we love with undivided hearts; how full of large and confident promise that a life will be wrought out that will crown its strength with gracious justice and with a happy welfare that will touch all alike with deep contentment. We are debtors to those fifty crowded years (of Republican rule,) they have made us heirs to a mighty heritage."

THE CURRENCY MIX-UP.

President Wilson demands the immediate and unconditional enactment of his Federal Reserve Bank Bill. Bankers of Chicago, Boston and other financial centers outside of Wall street favor many of the provisions of the bill and disfavor others. Wall street is dead against the bill. Representative Henry of Texas, chairman of the Committee on Rules, who was turned down by the President for a Cabinet position, is smiting with the dagger of Joab the administration measure that he dare not attack with the sword of the Philistines. He says that the President's Federal Reserve Bank Bill is the Aldrich bill veneered over so as to fool the people. Many members of Congress are weary of the genial July climate of Washington. They are anxious to go home and confer with their constituents and learn their views on the Wilsonian tariff before tackling the Wilsonian bank bill. Republicans are rejoicing over the troubles of their adversaries and hoping that they won't miss any harm that is coming to them, and the Democrats are dancing around the political caldron and stirring up its incongruous contents and singing the refrain chorused by the witches in "Macbeth":

"Double, double, toil and trouble.
Fire burn and caldron bubble."

IN THE HOSPITAL.

Very properly a general protest is voiced against the imposition of an arbitrary eight-hour law for nurses in hospitals. The chief protestants, moreover, are the nurses themselves. They object to being coddled by a patriarchal Legislature.

Those who framed this obnoxious and obstructive ordinance little understand the noble spirit that animates the devoted workers who have dedicated their lives to the greatest military service on earth—that of fighting disease and death. An eight-hour law for soldiers engaged in the battlefield, where the destruction, not the preservation, of life is the chief object of the fighters, would provoke universal opposition. Yet it would be a far less foolish move.

What people or government would tolerate a ridiculous proposal to limit the fighting of a regiment at the time of war to any fixed number of hours? How many battles would be won by an army that was thus hampered and throttled in its fighting activities?

So in the hospital, where the lives of the sick and suffering may depend on the unbroken ministrations of the nurse and doctor who have studied and understand the case, a sudden withdrawal of their services at a critical moment—due to the enforcing of a cast-iron rule—would jeopardize the life of the patient. In the midst of an important operation, perhaps, the eight-hour shift may expire, and the nurse in the case must neglect her sacred office to obey a crackbrained law. The result might be a death-bed.

Even if this is a far-fetched illustration, it is a possible consequence to be considered. The conscientious devotion of hospital nurses is something far beyond the comprehension of those who would run life after the hard metallic plan of labor-union promoters. With such the call of humanity comes second to red tape and official supervision.

But the nurses in our hospitals have red blood in their veins and charity in their hearts. They are soldiers fighting the battle of humanity, not to be forced into a disgraceful surrender, though Holy Hiram himself sound the call for retreat. Our people will not permit an extra burden to be placed on the hospital work of California.

THE INCOME TAX.

The Spokane Spokesman-Review of recent date had an able editorial on the subject of the income tax. It answers and completely answers the question why incomes of less than $4000 a year should be taxed to relieve men who have an income of $4000 per annum or over. It says that in several European countries "incomes of much less than $900 a year are taxed and that exemption of incomes below $4000 in this country will free nineteen-twentieths of American citizens from direct interest in and responsibility for the money affairs of the nation.

"No country can afford the exemption of such an enormous number of citizens from direct financial connection with the business of government. The monetary loss alone to the revenues would be very great. The effect on the exempt would be demoralizing and in the long run disastrous to the welfare of the nation.

"The reason why incomes below this amount should be taxed, so long as the return from them repays the cost of collection, is that exemption of any income from taxation is undemocratic and deprives a very large number of American citizens from doing their part in directly defraying the expenses of the national government."

The income tax is un-American and at war with the principle of equality of right which our fathers established in the Constitution, and which leading statesmen have for generations woven into the thought of the American people. It is unjust to the thrifty. It is of no practical value to the poor man. It has never heretofore been invoked except as a war measure, even as the writ of habeas corpus has sometimes been suspended in times of public peril. It was acquiesced in during the Civil War without much remonstrance because the life of the nation and the freedom of man demanded that every possible source of revenue should be placed under contribution to provide money to pay a million of men under arms.

With more of remonstrance it was resorted to during the Spanish war to provide funds for the exigency. What is the occasion for again enacting it? Profound peace and unexampled prosperity prevailed from land's end to land's end when President Wilson took the oath of office. Our revenues were more than ample to meet all the expenditures of government. The income tax was inserted—openly, brazenly, defiantly inserted in the Wilson-Underwood bill, for the avowed purpose of making good the deficiency in the revenues that would result from placing sugar, wool and other articles on the free list. The free list was not a Democratic measure, for that party went into power on the doctrine of a tariff for revenue only, and a free list produces no revenue at all. The income tax which is to be collected from one man out of twenty is of such infinitesimal direct benefit to the other nineteen that it is difficult to calculate it. It is a concession to the "property is robbery" doctrine of those who have no property and who lack the intelligence, industry and economy to acquire property. It is a demagogue's measure, and the sense of justice and fair play in the breasts of those who pay nothing under it will sooner or later call for its repeal.

## How Not to Be President.




GALLINGER FIGHTS BACK.

Senator Gallinger of New Hampshire is not in the least scared by President Wilson's lobby investigation. In his testimony before the committee he remarked: "I have absorbed the notion that the declaration that was made from the "seats of the mighty" that men were to be "hanged as high as Haman" if they did certain things, or that if an industry thought that it ought to reduce wages and did so it would be investigated, is about the worst kind of an influence I can imagine."

The Senator deemed that the President made a most unfortunate publication when he got up a scare to let the people think that the Congress of the United States is being attacked by an insidious lobby. Such a publication he suggested was a species of lobbying intended to influence not only public men but opinion, and served to intimidate men against their own judgment.

Mr. Palmer, the head of the beet-sugar protectionist group, was questioned concerning the "boiler-plate" newspaper publicity campaign waged by his organization. He shocked the investigating Democrats when he replied: "I have never given that matter a thought along this line. It always seemed to me that it was optional with the newspapers whether they printed our matter or not. If what we had to say was not in accordance with their own views, they were at liberty to discard it. Besides, I can tell you of other instances where this system of publicity was used for purposes which you may not consider so ulterior as that of the beet-sugar propaganda. The preconvention campaigns of Woodrow Wilson and Oscar W. Underwood for the Democratic nomination at Baltimore were waged with boiler-plate news as one of the principal munitions of warfare."

The Democratic Senators who are endeavoring to smirch Republicans with their lobby investigation at the instance of President Wilson are finding out that there are more blows to be received than there are to impart.

A HIGH-PRICED PAINTING.

Two hundred thousand dollars seems a good deal of money to give for a painting, but it may be fairly considered that any article is worth what it will bring at public auction after due notice.

Rembrandt's "Bathsheba" recently sold at auction in Paris for one million francs, the highest recorded price ever given for a painting. It was bought by a firm of New York picture dealers in sharp competition with an agent of the Rothschilds.

"Bathsheba" was painted in 1643 and was sold in Amsterdam for 550 francs. In 1791 it was the property of a Parisian named Poullain and at public auction brought but 800 francs. Sir Thomas Lawrence, who owned it in 1830, sold it for 3937 francs. In 1841 it passed for 7875 francs into the possession of the Steengrancht family. It did not appear again upon the market until the other day, when for account of some New Yorker, whose name is not given, it was purchased for one million francs.

Great as was the advance in value in "Bathsheba" from $110 in 1646 to $200,000 in 1913, it is nothing to what the gains would have been if the Rembrandt family had invested the original $110 in a loan at 6 per cent. compounding annually. If this had been done the principal sum would now exceed four hundred millions of dollars. When George Washington was President the original 550 francs would have increased to two million francs. When Jackson defeated the British at New Orleans it would have swollen to eight million francs. When California was admitted to the Union there would have been sixty-four million francs in the fund. When Sumter was fired on the original fund of $110 would have amounted to twenty-five millions of dollars. When McKinley was President the Rembrandt fund would have been $200,000,000, and in 1910 it would have swollen to $400,000,000.

There are paintings by modern artists which are probably as excellent in every particular as any executed by any of the old masters, and which can be bought for one-tenth the price. The value of the old paintings consists mainly in the fact that the artists who executed them are dead. The moral is if you want the work of your hands to grow in value, all you have to do is to tie the money up in a trust, die, and your great, great, great, great grandchildren will roll in wealth unless somebody busts the trust.

PANIC IN BERLIN.

The German military tax of $272,000,000, combined with the enormous depreciation in Turkish securities held in Berlin, has produced a condition of things there which verges on a financial panic. Mortgages which hitherto were regarded as gilt-edged have become unplaceable at 40 per cent. of their value. Although there are 600,000 families in Berlin and families of five and seven persons are living in flats of one room and a kitchen, there are over 80,000 vacant flats in the city. Many new blocks of flats are under foreclosure before they are finished and others are still unfinished because the builders are unable to get any more money. The Merchant Elders' recent report characterized the situation as hopeless. There were 1188 foreclosures in the building and real estate market in the past twelve months.

The regular taxes in Germany with the new income tax and the compulsory insurance of employees aggregate a burden which business men assert exceeds 15 per cent. of their income.

The cable correspondent of the New York Commercial says:

"A bill now before the Reichstag includes an extra income tax for military purposes and exempts only incomes of less than $750. In order to avoid words the income tax bill provides imaginary property on which very real tax is assessed. The bill provides that in order to ascertain the property of people without property incomes between $750 and $2500 shall be multiplied by six and the property tax then assessed upon non-existing property of that value. If the value of the income exceeds $2500 the multiple 10 is used, all of which strongly tends to make the thrifty persons hoard their cash or send it abroad."

Savings banks depositors numbering 25,371 have drawn their savings and concealed them in their houses or sent them out of Germany. The new military bill will withdraw 140,000 men from productive industry. The financial needs of Turkey, which must be supplied or the many millions of Turkish bonds now held in Berlin will become absolutely worthless, and the strong probabilities of a prolonged and costly war between Bulgaria on the one hand and Servia and Greece on the other are all factors of disquiet, and the Kaiser in view of the alarming increase in the number of German Socialists, is experiencing the truth of the adage that "uneasy lies the head that wears a crown."

## UNCLE WALT.

### The Poet Philosopher.

If you build a line of railway over hills and barren lands, giving lucrative employment to about a million hands; if you cause a score of cities by your right of way to rise, where there formerly was nothing but some rattlesnakes and flies; if, when bringing kale to others you acquire a little kale, then you've surely robbed the peepul, and you ought to be in jail. If by planning and by toiling you have won some wealth and fame, it will make no odds how squarely you have played your little game; your success is proof sufficient that you are a public foe, you're a soulless malefactor, to the dump you ought to go; it's a crime for you to prosper where so many others fail; you have surely robbed the peepul and you ought to be in jail. Be a chronic politician, deal in superheated air; roast the banks and money barons—there is always safety there; but to sound the note of business is a crime so mean and base that the fellow guilty of it ought to go and hide his face; change the builder's song triumphant for the politician's wail, or we'll think you've robbed the peepul, and we'll pack you off to jail.

WALT MASON.

[Copyright, 1913, by George Matthew Adams.]

## MODERN MISSIONARIES.

BY HARRY F. BOWLING.

Missionaries are working hard in many countries to bring the heathen to a proper understanding of our higher Christian ideals. If we at home all lived up to these higher ideals, we should have a better chance of converting the so-called heathen. Yet perhaps these heathen, who have a lower ideal but do live up to it, would not be helped much by embracing a nobler faith and neglecting its duties.

China is a case in point. When China adopted oriental philosophy as against occidental militarism, Chinamen, like Jews, to hold their own, were compelled to excel in trade and commerce. Chinese intellect was keen enough to grasp the truth that to succeed in business, a reputation for honesty is essential. They also discovered that the best way to gain this reputation is to be honest. This obvious conclusion has not yet been generally reached by the more complex brains of those holding higher ideals.

Taken as a whole, Chinese traders are the most reliable in the world. A law that decapitates a defaulting banker is a potent force for honesty. Multiplying the avenues of escape for the wrong-doer helps a weak man to toy with his conscience.

The Japanese, on the other hand, lack the reputation of the Chinaman for straightforward dealing, because they have no fixed beliefs or ideals. They have embraced militarism because they have seen it succeed in the Occident; they are opportunists and imitators; they hope to be all things to all men.

Missionaries from America and Europe are working with equal earnestness in China and Japan; so far their efforts have had no effect in changing the general moral characteristics of the two races. Just as certain diseases prevail in certain districts, brought about by climate, swamps, jungles and other natural conditions, so certain racial traits appear to be in the blood of the inhabitants of various parts of the globe. Missionary work will have to create a new race of men—almost to make the leopard change his spots and the Ethiopian his skin—before it can make the ideals of Asia coincide with those of America. And then we might finish up by destroying the heathen honesty of the Chinaman.

Preaching is not the only office of the missionary. Writing the lines is not the most important part in producing a vital drama. In providing shelters for the shelterless and bread for hungry children, the Salvation Army is doing missionary work. All the nobler because it is done in the name of Christ, but just as efficient even if the name of Christ were never mentioned. To provide clothes for savages who are healthier without them, is not missionary work.

Critics of missions are not aware that modern missionaries are working along new lines. An education that fits him solely for clerical pursuits is no longer considered the one requisite in a missionary. He must be a scientist, a doctor, a hygienist, a hunter, a botanist and a good cook as well as a Christian preacher. This generous constructive mission work calls for our best citizens—and it is getting them.

Half a century ago missionaries in foreign lands paid little attention to medicine and physical needs. Too often the Bible was followed by the rum bottle and the dishonest trader. Now it is accompanied by healing medicines and honest business. The heathen, to be saved, must be saved body and soul. They must be taught property rights, not suffer property wrongs. We cannot forget that Christian England attempted to frustrate heathen China in its attempts to kill the cursed opium traffic.

Thank heaven, a new type of man is rapidly coming to the front, to bring about a true conversion. He may be called the honest business missionary. The business missionary is the antidote to the Congo and Putumayo rubber atrocities, to the opium trade and the bagnio. If the gospel is to be preached in every land, it must be by the modern type of resourceful, capable Christian, with honest business as the foundation. Moreover successful missionary work must start with home example. We mustn't risk turning an honest Chinaman into an easy-going moralist. Perhaps if we could make some kind of a trade in morals between the heathen Asiatic and the Christian white man—exchange a little Chinese business integrity for some of our superfluous civilized charity—we might do better than in attempting a complete conversion.

## STREAKS OF WIT.

### Entitled to Sympathy.

[Detroit Free Press:] "We're terribly henpecked, pa, ain't we!"

"Why, what do you mean, my boy?"

"Well, ma makes me wash my hands before I come to the supper table, and she makes you wash yours before you hook her up the back."

### Was Used to It.

[Philadelphia Record:] Nell: The Widow Dashaway's husband didn't leave her much when he died, did he?

Belle: No, but he left her very often when he was alive.

### Hope to Hear Something.

[Pittsburgh Post:] "Why this hush, this elaborate tiptoeing about?"

"S-sh! Mother is getting ready to ask father for a little extra money."

### Only Women May Flirt.

[Boston Globe:] "Do you know anything about flirting?"

"No," he replied sadly. "I thought I did, but when I tried it the girl married me."

### A Faithful Friend.

[Judge:] Mrs. Crawford: I was so glad to find her out when I called!

Mrs. Crabshaw: I knew you didn't like each other, so I told her when you were going to call.

### Learned His Lesson.

[Philadelphia Record:] Nell: He had the audacity to say he was the light of my life, so I turned him down.

Belle: I suppose he felt quite put out about it.

### Also Plenty of Money.

[Washington Herald:] "Could you learn to love me?" asked the young man.

"Not unless the curriculum includes plenty of violets and theater trips," was the girl's prompt reply.

### Let Him Do It.

[Ohio State Sun Dial:] Rose: He said he would kiss me or die in the attempt.

Marie: Well?

Rose: He has no life insurance, and I pitied his poor old mother.

### A Prompt Answer.

[New Orleans Times Democrat:] Orator: Now, then, is there anybody in the audience who would like to ask a question?

Voice: Yes, sir; how soon is the band going to play?

## *Pen Points: By the*

The Balkan war dogs are still [howling] moon. Why not give 'em a dog [show]

The Mexican Federals have [executed] Figueroa; but, of course, they [usually] first.

Horticulturally speaking, it might [be] order to refer to a grass widow [with] eyed daisy.

It is the ice man who now [wears] smile that won't come off. And [who] blame him?

An "expert" in the tariff business [is] who agrees with you. The "[public]" against you.

Secretary Bryan has signed [another] treaty with the Japs. Bill is always [helping] ing somebody.

At the salt-lick of the Bull [Moose] Newport, "Giff" Pinchot also [spoke] member "Giff"?

Something to worry about—the [report] issued by the Department of the [Interior] on how to climb Mt. Rainier.

Why doesn't Senator Martine of [New Jersey] sey join the I.W.W.'s, and be done [with] He would at least be consistent.

Harry Lauder insists that he will [not] back to his dear old America. This might be termed "Much Adieu About ing."

Los Angeles will assume metropolitan airs with the establishment of a [police] change. Who will be the "Old [Man]" the situation?

The run-in between President [Wilson] and Atty.-Gen. McReynolds will [be] In the meantime a few preliminaries will be pulled off.

It is claimed that only $9000 was [spent] to win the female suffrage victory [in] nois. But things have come down the Lorimer election.

How it does take the romance out of fellow to see a young woman, [with] a dream, waltz into a cafeteria and [get a] helping of pork and beans!

It now turns out that all of the [talk] the use of money in Congress has [no] substantial foundation than [a] sip. We feared as much.

City Attorney Shenk says he [will be] a-fishing at the close of his present But he will use different bait [than] employed at the late election.

It is quite possible that some [day] Penman has a job getting up the [plans] to be used by the Earl-Norton-Harper tion in the county salary question.

Hot days these for Bill Bryan, [with] a dinner bucket and wearing [overalls] be on the job in Washington. [Then] he belongs to the union and has a [card].

How is it possible to have [hard times] the Democratic party as long as [there] not enough jobs to go round. [Especially] tially the party of cohesive [power].

It is quite possible that the [present] weather in the East are due to the [fact] there is a new man on the [weather] Washington. Willis Moore never [expected] such things to happen.

The poet laureateship of England [goes] to a physician, Dr. Robert Bridges, have never lamped any of Britain's [bards] except that it is claimed there is [a touch] poetry in a doctor's bill.

It appears that Mayor-elect [Rose] paring the skids for a number of [appointive] pointive city officials. He is [getting] for his administration; let him [have] assistants and councilors.

There are all sorts of [humbugs] this mundane world, and the [following] should not be forgotten in the [list] goes uptown and buys a screen [door] the kitchen for the benefit of [the] [cook].

Reads like a leaf from the [early] tory of America to note the [return] Emma Thursby in Los Angeles [as] a star in the old days when it [cost] $10 to hear the greatest singer [in the] world. Thought she was dead [long ago].

### START THE DAY RIGHT.

Start the day right. When the [sun] to greet you
Give it a smile for each ray that [falls] you,
Shake off the worries that [may] you,
Strengthen your faith in [God] your friends.
Yesterday's ghost will be [shrieking] you;
Yesterday's errors may [cause] brain;
Throw off the worries that [may] taunt you;
Start the day right; begin [now].

What a brief span is the [longest] ence—
One flashing journey from [dawn] Night!
Show while you may the old [human] ance—
Off with your drowsiness—[rise] up!
Never an empire was won by [sleep]
Never a prize was obtained [by] Heed not the sneers of [mediocrity] gard!
Start the day right and [then] you're on earth.

Start the day right and [keep it] passes—
Something to live for and [work] love;
View not the future through [fogs] skies above.
Failure may mock you through [the] deavor;
Fame and success may not [come] will;
But nothing can baffle a [climber] Start the day right, and [keep] the hill.

—[Cincinnati Commercial [Tribune].

## SUNDAY MORNING

On the Wing.

TRANSIENTS HIT FURNITURE M

TRY TO AVOID PAYMENT MOVING SUFFICES.

Credit Men Must Be Detective Find the Elusive Ones When Are Due—Dealers Have I change System to Keep Tab o Slippery Ones.

"Wanted: To know the [address] bouts of John Smith, former [resident] of No. 824 State street; [Mrs. A.] Brown, formerly of No. 2425 [Western] ern avenue; Mary Jones, No. [—] latter street. Reward for disc [over]y their present addresses hea[vily] fered.

"Any Credit Furniture Co[mpany] dale, Broadway or Spring street [in] geles."

You've noticed the "ad," perh[aps] ve read the daily "wants." [Scores] ears every day, as a rule, and [each] stative of what happens in ma[ny] ances where one of the large [department] re houses has sold a bill of [goods] the $1 down and $1 right [along].

The young man who sold th[e] ture of a beautiful home he [met] en and then had the audacity [to] e house to a wrecking com[pany] a trifle more imaginative [than] any of the men and women [who] t a house, go out and buy a [bill] of furniture, and sell it to [a] ond-hand dealer the day after [delivered]. There are men and w[omen] Los Angeles who find this [plan], although rather hazardous. The dealers have an interest [system] by which they soon disc[over] ularity in operations, even th[ough] names may be different, and right after suspicious charac[ters] "Our difficulties are not mostly [with] kind of persons, because the [criminals] al criminals and when caught [and] given good sentences," said [one] the largest credit furniture m[en] city yesterday. "Our main tr[ouble] with the class that buys furn[iture] ays about half the bill, and [then] oved.

"Then it is up to us to find [him] rough advertising in the daily [papers] and through our solicitors [who] t also be detectives. Once [we] are given time to explain [the] es of their serious forgetfu[lness] hen they start payment, if circ[umstances] permit, the goods are [returned].

"Frequently a women will com[e] the store and after locating [the] lit man, or the manager of [the] partment, she will tell a fearful ta[le], embellishing it with tears. [Then] n men will come in occasionally [with] d a few tears in order to s[often] e heart of the marble-faced d[emon]. Then this happens it is time to [call] the relief corps.

"Investigation has proved that [90] r cent. of the weepers are [unw]orthy of assistance or special [consideration]. They are as a rule [victims] tors of a part played to deceive [ordinary] ordinary man. If they can work [for] r a good extension it gives them [a fine] chance to move, and if [they] ey are found the goods are [repossessed] tion.

There are many real hard-[luck] ories that are genuine. The men [who] who tell them as a rule [are] ghtforward and never bring [to] their aid in getting sympath[y] me to pay. Often it is a [sickness] ness that has deprived the [breadwinner] ner of his wages and when we [come] to be a fact we always give [them] ee six months, or any reasonable [time] needed.

There are numerous instances [where] d a husband or a sole support [of a] mily dies. In this case we [not] ly always give the furniture [without] amount still due on it, to the [bereaved] female ones. Last year we charged [off] this account more than $[1000] not a penny of it was wasted [by] those persons who usually, [when] umstances permit and [efforts] gs for the better, come back [to] r own volition and pay their [debts].

### FLOWER SHOW.

Plant Enthusiasts to Show Visitors the City Choice Specimens [of the] Season of the Year.

[Begin]ning Thursday there will [be a] ge flower show at the Gerlach [Bros.] store, near Fourth street. [Prizes] A few plant enthusiasts [have] to show residents of Los [Angeles] as well as visitors what [can be] flourishing and in bloom at [this] of the year, have taken [advantage] of giving a free exhibition [to the] neral public is cordially [invited] to visit it. Every flower [exhibition] will be correctly named [and] valuable information may [be] red by interested persons. There [is] olutely no charge of any [kind] nection with the show.

### DEATH FOLLOWS OPERATION

Hollywood Merchant Succumbs [After] Several Weeks and Funeral [to] be Held Tomorrow.

[Geo]rge E. Parker, a merchant [of] lywood, died on Friday at [the] fornia Hospital, aged 52 years. [After] a month's illness following [an] al operation, from which he [gave] gave evidence of fully recovering. The deceased came here from [Iowa] about two years ago, where [he was] was also engaged in the mercantile [business], and at once began [business] at No. 1852 North Vermont [avenue]. He was an intelligent and [courteous] gentleman and at once made [many] friends. Besides the widow [he leaves] three sons, Russel G. Parker, [Ralph] L. Parker and Floyd E. Parker, [all] grown and resident at Hollywood. The funeral service will be held at the Pierce Chapel, Eighth and [Olive] streets, at 2 o'clock tomorrow (Monday) conducted by Rev. [Dr.] Hamlet, pastor of the Congregational Church of Hollywood.

### Salvation Army Discards Drum.

[Parisian:] The French government has reached the conclusion that [there] is no longer necessary [for the] affairs. Acting upon [the] suggestion of a military [commission] orders have been issued [to take] out of the service.

The history of the drum is [a long] and honorable. The Egyptians [loved] it, and the Greeks attributed [the] to Bacchus. The Spanish [conqueror], Pizarro, is said to have [found] drums in South American temples. [Even] the snakes of Ireland, we are told, [fled] from the Emerald Isle before the drum beats of St. Patrick.

A French report sets forth that [there] is a serious encumbrance to [progress] that rain impairs its usefulness; that its call cannot be distinguished in time of battle; that it compels a period of years to turn out a [good] drummer, and that [finally] Start the day right, and [keep] the drum many thousand [times] will be released from [duty].

On the Wing.

## TRANSIENTS HIT FURNITURE MEN.

HOW TO AVOID PAYMENT WHEN MOVING SUFFICES.

**Credit Men Must Be Detectives to Find the Elusive Ones When Bills Are Due—Dealers Have Interchange System to Keep Tab on the Slippery Ones.**

"Facts! To know the whereabouts of John Smith, former resident of No. 824 State street; Frank Brown, formerly of No. 2435 Dearborn avenue; Mary Jones, No. 986 Main street. Reward for disclosure of their present addresses has been offered.

"The Credit Furniture Company, Broadway or Spring streets, Los Angeles."

You've noticed the "ad," perhaps, if you read the daily "wants." It appears every day, as a rule, and is indicative of what happens in many instances where one of the large furniture houses has sold a bill of goods for $1 down and $1 right-along terms.

The young man who sold the furniture of a beautiful home he didn't own and that had the audacity to sell the home to a wrecking company was a little more imaginative than some of the men and women who rent a house, go out and buy a large bill of furniture, and sell it to a second-hand dealer the day after it is delivered. There are men and women in Los Angeles who find this lucrative although rather hazardous.

The dealers have an interchange system by which they soon discover a change in operations, even though names may be different, and they are on the lookout after suspicious characters.

"Our difficulties are not mostly with the kind of persons, because they are criminals and when caught they often get good sentences," said one of the largest credit furniture men of the city yesterday. "Our main troubles are with the class that buys furniture, pays about half the bill, and then moves.

"Then it is up to us to find them again. Advertising in the daily papers and through our solicitors who often have to be detectives. Once found we have given time to explain the error of their serious forgetfulness. Often they start payment, if circumstances permit, the goods are returned.

"Frequently a women will come into the store and after locating the manager, or the manager of the store, she will tell a fearful tale of her home, embellishing it with tears. Even men will come in occasionally and use their tears in order to soften the heart of the marble-faced dealer. No matter what happens it is time to call the police corps.

"Investigation has proved that 95 per cent of the weepers are not in need of assistance or special consideration. They are as a rule poor actors. The part played to deceive the dealer is fine. If they can work him for an extension it gives them another chance to move, and if then we find the goods are forcibly taken.

"There are many real hard-luck cases that are genuine. The men and women who tell them as a rule are ashamed and never bring tears to their eyes in getting sympathy or time to pay. Often it is an accident that has deprived the breadwinner of his wages and when we find this to be a fact we always give another month, or any reasonable time needed.

"There are numerous instances where a husband or a sole support of the family died. In this case we generally give the furniture, or amount still due on it, to the unfortunate ones. Last year we charged off on account more than $3000 and a penny of it was wasted. It is the persons who usually, when circumstances permit and fortunes change for the better, come back of their own volition and pay their account."

FLOWER SHOW.

**Enthusiasts to Show Visitors Fine City Choice Specimens for Season of the Year.**

Next Thursday there will be a flower show at the Germain store, near Fourth street on Olive. A few plant enthusiasts who desire to show residents of Los Angeles as well as visitors what plants are growing and in bloom at this season of the year, have taken this method of giving a free exhibition and the public is cordially invited to visit it. Every flower on exhibit will be correctly named so that valuable information may be given to interested persons. There will be no charge of any kind in connection with the show.

FOLLOWS OPERATION.

**Well-Known Merchant Succumbs After Several Weeks and Funeral Is Held Tomorrow.**

W. E. Parker, a merchant of this city, died on Friday at the Clara Hospital, aged 52 years, following Mr. Parker's illness following a serious operation, from which he at first showed evidence of fully recovering. The deceased came here from Kansas about two years ago, where he was engaged in the mercantile business and at once began business at 1915 North Vermont avenue. He was an intelligent and affable man and at once made many friends. Besides the widow, he leaves two sons, Russel G. Parker, Los Angeles, and Floyd E. Parker, Hollywood, and resident at Hollywood. The funeral service will be held at the Pierce Chapel, Eighth and Hill streets, at 3 o'clock tomorrow afternoon, conducted by Rev. F. Bode, pastor of the Congregational Church of Hollywood.

**Fourth Army Discards Drum.**

LONDON: The French government has arrived the conclusion that the drum is no longer necessary in the army. Acting upon the recommendations of a military commission orders have been issued to this effect by the minister of the service.

The use of the drum is most ancient and honorable. The Egyptians used it, and the Greeks attributed its invention to Bacchus. The Spanish word for it, Tambor, is said to have been derived from South American temples. The Irish, of Ireland, we are told, call the Emerald Isle beautiful, and the drum beats of St. Patrick.

The French report sets forth that the drum has a serious encumbrance in that the rain impairs its usefulness. Its call cannot be distinguished in the din of battle; that it consumes a number of years to turn out a good drummer, and that by the time a drum many thousands of them can be released from the


# Mid-Summer Clearance Sale




# Every Article in Stock Is Reduced



**Refrigerator**

**$18.85**

**Regular Price Is $25.00**

90-lb. ice capacity. Baked white enamel lined provision chamber. Front iced. Two wire shelved. Provision and ice chambers lock.



**Splendid Two-Piece Solid Oak Library Set, $20.75 regularly. Actual Saving of $6 Here $14.75**

Exactly as shown. Rich fumed solid oak, quarter sawed and upholstered in Spanish Moroccoline leather. Separate chair, $5.50; settee, $9.25.

**Camphor-wood Chest**

**$6.75**

**Regular Price Is $12.00**

Now's the time to pack away furs and heavy winter clothing. This chest will pay for itself in a season's use and protection.



**Art Draperies**

The Drapery Department, like every other section of the store, joins in this universal and unexcepted reduced price Clearance Sale.

**1/3 Off** Cluny, Arabian, Irish Point and Novelty Scrim Curtains with lace insertion and edge. Every one of these styles one-third off. (Reg. prices $2.50 to $25.00 a pair.)

**Slightly Soiled Sample Blankets 50% Off**

Just about 2 dozen in this lot. You'd better be here early.

**1/4 Off** Every Bit of Tapestry for upholstering furniture.

$1.35 Sunfast Drapery in about every color wanted, a favored Drapery material because it will not fade. Now, per yard, only ..... **95c**

**1/3 Off** Reversible Couch Covers, 60 inches by 3 yards in size. $2.75 to $10.00 regularly.

**Hour Glass Chair $4.95**



**Reg. $9.00**

Large, roomy, broad arms of Imported Bamboo Cane.

**Imp't'd. Rocker**

**$6.35**

**Reg. Price Is $8.50**



An exceedingly favored item in our extensive summer-furniture exhibit. See this and you will appreciate this bargain.

**Arm Rocker**



**$7.25**

**Regular Price Is $9.50**

Chinese Grass Rocker, at once comfortable, light and durably built.

**Half Price**

These and many other items in our stock will be found marked at **actual Half-Price:**

Splendid $150.00 Mission Buffet; an extremely beautiful piece ..... **$75.00**

$75.00 Solid Mahogany Morris Chair with green silk velour cushions ..... **$37.50**

$58.00 Artistic Brass Bed in three-quarter size, really handsome style ..... **$29.00**

$150.00 Brass Bed, in satin finish, with novelty brass-panels, head and foot ..... **$75.00**

$55.00 French Gray Chiffonier in unusually attractive design, only ..... **$27.50**

$112.50 Solid Mahogany Sideboard, such as is rarely found at cut price ..... **$56.25**

$400.00 Solid Mahogany Sideboard, handsomely carved and surprisingly tasty .... **$200**

$45.00 Flanders Double Settee, quartered oak; genuine Spanish leather padded seats .. **$22.50**

$60.00 magnificent hand-carved Hall Seat; flemish dark fumed solid quartered oak ..... **$30.00**

**Rocker $4.85**

**Regular Price $8.00**

Fumed Quartered Oak. Imitation Spanish leather padded seat.



**Dresser**



**$8.45**

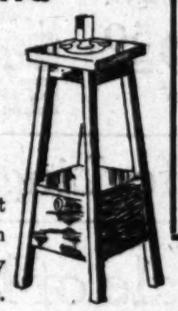
**Regular Price Is $12.50**

Solid Golden Oak. Has good-sized French beveled plate mirror. A Bargain at its regular price.

**Smoker's Stand**

**$4.00**

**Regular Price Is $5.00**



Convenient cabinet below. Solid oak in fumed finish. Very handy in every home.

**A Liberal Reduction on our full line of Buck's Stoves and Ranges. Save money by buying NOW.**

**Rugs and Carpets**

*Every Rug, Every Yard of Carpet and Linoleum in Stock Is Reduced.*

**Axminster Rugs Clearance Prices**

The best values; the biggest selection, the wanted colors; an unusually good assortment of new patterns; here for your choosing; Midsummer Clearance prices; every wanted size.

8.3x10.6; regular $23.50 grade....$17.65
9x12; regular $26.50 grade.....$18.65
11.3x12, regular $35.00 grade.....$26.65
10.6x13.6, regular $38.50 grade..$28.65

**Crex and Waite Grass Rugs—Clearance Prices**

9x12 grass rugs; plain colorings; brown and green; $8.50 values ..... **$7.55**
9x12 grass rugs, assorted designs and colorings; $10.50 value ..... **$8.65**
8x10 Grass Rugs at.....$5.65
8x10 Pattern Grass Rugs at ....$6.65
6x9 Grass Rugs at.....$3.95
6x9 Grass Rugs, pattern designs..$4.65
4.6x6.6 plain Grass Rugs.....$2.95
4.6x6.6 Pattern Grass Rugs.....$3.95

**Imported China Matting Rugs, 9x12 Ft. $5.85**

Heavy china matting rugs; green, brown and assorted colorings, rugs that will give extra hard service. Special ..... **$5.85**

**Carpet Mats With Fringed Ends 95c**

Odd rugs made from velvet, Brussels, Axminster and Wilton carpets; ranging from a yard to yard and half long; rugs that in regular way would cost twice this price. Clearance price ..... **95c**

**Buy Linoleum Now—Clearance Prices**

Heavy printed Linoleum. A dozen patterns to choose from; extra good colorings and designs; regular 75c and 85c values; laid on your floor at, sq. yd..... **63c**
$1.25 grades inlaid Linoleum; 4 patterns to select from, per laid ..... **95c**
$1.45 grades inlaid Linoleum; six patterns to select from. Laid ..... **$1.19**

Extra charge for laying single bathrooms.



**$16.75 Platform Rocker**

Regular Price Is $23

Heavily tufted Spanish Moroccoline. Mahogany finish Clawfoot base.



**DINING TABLE.. $10.85**

$15.25 Is the Regular Price

Full six-foot extension. Solid oak in choice of golden or fumed finish.

*Credit and Liberal Terms to Suit Your Individual Needs.*

**Los Angeles Furniture Co.**

420-422-424 South Spring Street

*The Oldest and Most Reliable Furniture House in Los Angeles. Established in 1870.*

## GLIMPSES OF SAN FRANCISCO.

[Special Correspondence of The Times.]

SAN FRANCISCO, July 4.—A noted publicist once said "speak softly but carry a big stick." Fire Chief Murphy admitted that the law provided for a safe and sane Fourth, but he advised everybody to have the garden hose ready in case law-breakers operated. The great and glorious day passed safely enough and despite the oratory the kids are eager for it to come again.

Owing to the defeat of the dog-muzzling ordinance in the Board of Supervisors the canines of the city are once more free. With impunity they laugh at the poundman and scoff at the police. Their immunity from arrest will probably last until the health authorities find a victim who in a good cause will suffer martyrdom and die of rabies.

It is pleasing to note that the proprietor of the Zaza cafe has been acquitted of complicity in the buncopolice scandal. The licenses of the cafes Caesar and Jupiter have been taken away. Policeman Taylor says that he would sooner jump out of a window than confess to taking graft money. It might save the taxpayers money if he was given a chance to make good from a window in the top floor of the Hall of Jurtice.

With the full approval of the condemned men in State's prison many zealous persons, members of the Anti-Capital Punishment League, are petitioning for an initiative election in 1914. They wish the Governor to reprieve the men until the people vote on the abolishment of capital punishment.

Realty Agent Speck disappeared without leaving any address. His lawyer said that he was taking a much-needed rest but a number of people are more interested in $75,000 that he had in trust than they are in his health. The gentleman has a small name and if he contracts the habit of disappearing he may eventually reach the vanishing point.

There is money in the treasury to pay the salaries of policewomen, but there are none to draw it. Furthermore the Civil Service Commission says it cannot certify applicants for the positions until they know what their duties will be. The commission ought to be censured. It is almost an axiom that the chief and only duty of the average taxeater is to draw the salary.

Gallantry on the part of district attorney and judge allowed a lady accused of attempted extortion to have only women on the jury. Why not allow a husband sued for alimony to get only divorced men as jurors? Going one step farther it would be a delicate little courtesy to an accused murderer if he was allowed a jury of life termers.

Ida George, having once lost her suit against her husband for maintenance, has petitioned for a rehearing. The defendant, Charles E. George, a lawyer, is known as "the intermittent husband," Ida being the fifth lady he has wedded. As the other four are still alive and likely to sue if No. 5 won her case, it might be a humane act to deny the petition for even an attorney would find it hard to feed five ladies at once.

It is supposed to be a misdemeanor to play the lottery, but Li Yung Yow, retiring Consul General of China, who sailed for the Orient this week with $8000 he had won, probably had forgotten it. No steps for his extradition will be taken nor will he be asked to donate any of the money to any of our worthy local charities.

PLUTO.




The New York CLOAK & SUIT HOUSE
337-339 So. Broadway
I. J. HAGGARTY

New Suits Directly Copied From Callot Soeurs, Poiret and Martial Armand

*Styles that prove again, the fact so widely recognized, that Los Angeles women demand and receive the latest and most advanced styles, just as do their sisters in the Eastern fashion centers. This is particularly true of those women who make vacation plans that include visits to the fashionable resorts, and with whom it is really compulsory to wear at all times the most popular correct styles. You will find it a treat to inspect these suits just selected by our buyer. There are just fifty of them, no two alike, they are all original creations.*

Tailored Suits, Advance Styles

These include the very latest long cutaway coat designs and a number of very interesting new suggestions in skirt draperies. You will find a wide variety of colors and a wide selection of styles. You will find none with which you have been familiar.

$22.50 to $37.50

A Clearance Sale of Summer Suits Worth to $40

White or blue serges, light or dark mixtures, in light or medium weights. All beautifully lined and beautifully tailored. A wonderful selection of values as high as $40, at $14.75. This is a sale event that will probably not last after Monday, so we advise an early call.

$14.75

New Silk Dresses A Special Offering $25

*These in the very latest silk weave, the Canton crepe, and in a number of crepe meteors of exceptional quality. They are street dresses, all of them. They are in every case the latest designs. They possess the final touch of Fashion in the draping of the skirts and in the cut of the bodices. At $25 they are very specially priced.*

White Coats Sport Models

Short length coats, in white only. Norfolk or plain tailored effects. Just what you need for wear over your dainty summer dress. Tomorrow's price is extra special.

$9.75

Clearance Silk Dresses

75 silk dresses, in handsome, rich, well woven, well made plain or figured foulard. Originally they were priced as high as $27.50. Tomorrow, in a final clearance, we have made the price $11.95. We anticipate a demand for these handsome dresses that will far exceed the supply.

$11.95

New Fall Coats

A beautiful line of newest styles in camel's hair, with imitation Chinchilla collars and cuffs. These are satin lined. They are in brown, grays and browns. The styles are original. The prices run from $12.50 to $25.

$12.50

New Ratine Dresses

No store in Los Angeles is showing, or has shown, a more handsome, a more striking, a more stylish line of ratine dresses than this one. For tomorrow we have selected 150 of the best in our entire assortment. Their prices were formerly as high as $25, and we have grouped them in one big assortment and are offering them at $9.75.

$9.75

Special Offer Lingerie Waists $1.95 and $2.45

$5--Sale of Hats and Shapes--$5

*Summer hats of all varieties. Dress hats in imported straws, with imported fancy feathers and imported flowers for trimmings. Outing hats in hemp and milan, Panamas in those small attractive shapes that are so popular this summer. Hat shapes of unusual quality. A splendid line, in which are included values from $10 to $15. And they are all offered in a big clearance sale event at $5.00. There are a hundred hats and shapes in the lot that goes on sale tomorrow.*

Veils For Motoring

Extra heavy, extra wide, automobile veils, in novelty effects or plain colors. These veils you would have difficulty in duplicating elsewhere under $3.00

Another attractive line equally underpriced at $1.45.

$1.95

New Hats For Summer

The latest idea in summer hats with feathered breasts for trimming and dainty ribbine bows, at lower prices than other stores are quoting.

Draped Net Veils
A New Veil Fashion

These are washable veils, practical veils, desirable veils in *every* way. They will give you every day service that other veils will not give. You will find them just what you need for all summer usage. Priced as low as.....

$1

Ireland's Guaranteed Washable Doeskin Gloves, $3 Values... $2.65

The New York CLOAK & SUIT HOUSE

Short Kid Gloves, black, white and colors, $1.50 values.... $1.00


### Interviewing Madero.

## AN A.P. MAN IN RAINY MEXICO.

*Finding the Missing General de la Revoltosos.*

*Rain and Rebels and Rifles No Real Retard.*

*The Arkansas Farmer and a Writer of War.*

BY ADDISON HUGHES.

There's a lot of difference between a farmer in Arkansas and a war correspondent in Mexico, yet here's an example of similar demeanor.

They tell a funny story in Arkansas of an aged darkey. It was in the cyclone belt during cyclone season. The darkey, on his mule, carried a basket of eggs. He stopped on the road and called to a farmer in a field on the other side of a fence. The farmer came up, leaned on the rail, and asked what was wanted.

"I got some mighty nice fresh eggs here for sale. Ten cents a dozen," said the darkey.

Just then the cyclone hit darkey, farmer and mule, likewise the eggs.

A year later the same darkey on the same mule came along the same road and the same farmer was leaning over a fence at the same spot. The darkey stopped and stared. The farmer shifted his tobacco to the other cheek and drawled:

"How many dozen you got, Mose?"

"Five," came the reply.

"I'll take 'em."

A year and a cyclone apparently didn't make much difference to the farmer. The story may be an exaggeration, but if the farmer was anything like Tim Turner, correspondent for the Associated Press during the Madero revolution in Mexico, it has some foundation in fact. The story told of Tim, who has just come here from El Paso, is truth.

Madero and his rebel army had been lost for weeks. Shortly after proclaiming war against the Porfirio Diaz administration, he and his several hundred followers vanished. The American press was almost as anxious to locate him as were Madero's pursuers. Gen. Diaz wanted his head. The American press wanted his opinions.

Correspondents from the United States scurried over the desert wastes and mountains south of the Rio Grande. They were as thick as Madero's army itself. Reports came from almost every telegraph station south to the Isthmus of Tehuantepec that Madero had been located. Space writers were on the job. But as for the interview—it still eluded capture.

HANDS IT TO TURNER.

Turner, at that time doing assignments for the Associated Press in North-Central Mexico, is a tall, gaunt fellow with Indian cast of features, wide, shining dark eyes, cadaverous expression and a slight stoop—from ducking ceilings and Mexican bullets. Anywhere you see him he'll be wearing a suit of dark-gray mixture, a check cap, a rubber picadilly collar and a small red bow tie.

He is rated one of the four best American newspaper men who specialize in Latin-American journalism. Writing wars is his forte. He knows just enough about hostilities between armed forces across the border to have difficulty in being polite when he hears these fracases referred to as comic opera or opera bouffe affairs.

The Associated Press ordered one correspondent to find and interview Madero. The correspondent passed the buck. Turner got it, and crossed into Juares to see if he couldn't get a line on the missing rebel leader. The proverbial needle is no harder to find than was Madero. Turner had scarcely exchanged embraces with the commandant of the post than he heard where an American adventurer, Creighton, was.

Fifteen minutes later a troop train started south. Martin, red of necktie and carefully-creased trousers, was aboard that train. Deduction told him that if anybody knew where Madero was, Creighton at Chihuahua would. He found Creighton, and Creighton delivered.

Turner took the next train north then rode horseback across country to Guadalupe, a squat, gray little Mexican border town. There is a public square, four calles leading into it, a church on each street, and the jefetura. Turner straightened in his saddle as he rode into the plaza. Across the "park," before the jefetura, he recognised half a dozen figures, rebel officers.

STEALING IT.

They welcomed him with open arms, figuratively kissed him on both cheeks and literally hugged him windless. But Madero! Ha! Turner was mistaken. They did not know where he was. Shrugs rose and fell in the group as a storm at sea. No, Madero was not——

Turner's chagrined expression turned to joy. A door had opened between two barefooted guards. Madero, whiskerless, stood on the threshhold. He recognized Tim, but too late. So he invited Tim to lunch. A sardine and a tortilla! After lunch Tim passed around the cigarettes, fished in his pockets for matches and began:

"Now, general, the American public is clamoring for an expression from you. The Associated Press——"

That was all right with Madero. Yes, he would be glad to explain to the press and people of the United States just how he stood, what his aims were once success placed him in control of the destinies of Mexico, and so on. But Senor Turner must appreciate that each word was of momentous import; he must take down a statement, verbatim.

Easy. Turner proceeded to dig from some stray pocket a much-abused little notebook. His pencil was poised over a clean white page. Madero sat back in his chair and rolled his eyes heavenward. The interview was to be inspired. Officers stood about with bated breath.

"Now, general," Tim hurried him, "what will be your first official——"

From outside resounded a clatter of hoofs. There was a sharp "Que Vive?" from the guards. The door slammed open. A tattered Mexican, sombrereod, sandled, dust on his clothes, turned to rivulets of mud, water running from him in streams, stood before them.

"The Federal soldiers—the pursuers, dogs of Diaz, they come in thousands in my wake! Fly for your lives!"

"Que dice?" shouted Madero, sprung from his seat as a jack from his box.

"Damn!" said Turner.

It was evident Madero was not stopping to give the great American people his expression of opinion. Tim sat limply in his chair and watched the rebel officers rush their commander from the shack and out into the drizzle. The plaza was a lake. A score of horses were already being rushed through the water to the door of the jefetura. Madero leaped to a saddle. His officers followed. A bugle sounded and the staff began ploughing their way through the flood.

INSISTENT RECRUIT.

From all sides cavalrymen, in very much of a hurry and with many anxious glances over their shoulders, took their places in the moving column. Turner touched a match to another cigarette and watched the cavalcade clatter by. There was no artillery, but there were commissariat wagon. Around these the guard was gathering.

The last wagon was being pulled through the plaza, hub-high in rain. Several stragglers mounted on sturdy little bronchos stolen from American ranches made up the rear-guard. One was very much in the rear. He had dallied long with a senorita in the shadow of a cathedral. He was in no hurry. He could easily catch up with the slow, lumbering wagons.

Tim called to him. The rider put his horse toward the American. The American advanced through the knee-deep water to the horse's head. Turner dropped a perfectly good cigarette into the flood, put another in his mouth and asked the Mexican for a light. The rebel leaned over in his saddle, puffing at his tobacco.

Tim reached toward the cigarette, let his hand shoot quickly to the Mexican's neck and somersaulted him from the saddle. He was a short rebel and fat, as Mexican men go. He was a bear-cat on a horse but when it came to water—for the first time in his life his entire anatomy was submerged. Nor would he have won a medal in a water-polo game. By the time he had floundered, choking, drowning, above the water, Tim and the horse were across the plaza and Tim was fast reaching a barranca, over which the last wagon was disappearing. High and drier he put heels to his mount and headed for the front of the line. Then the horse fell and broke his leg.

But taking his place in line, Tim splashed on. For half an hour the drizzle abated. Then it was renewed with storm force. For hours it poured. And what hours! The column was moving no faster than a slow walk. The wagons, ammunition and munitions could not be deserted, for Madero was headed the saints alone knew where. The commander himself didn't.

AT THE RANCH.

So part of the infantry—some sixty of 'em—pushed at the wheels while the cavalry, with lariats from saddle pommels, tugged with the wagon teams at the shafts. It rained all that afternoon and all that night. And still the column—and Tim—moved forward. Next day—all day—they marched an hour and rested an hour. That night the march was still on. Men and animals were exhausted, drenched.

Toward noon the walls of a great ranch were spied with glasses. The army moved on the ranch. They were received—hospitably? Madero limped down from his horse. His officers followed. Officers took possession of the ranchman's wife's room and ordered food and drink—quick!

Then there was a shot. And another. Exhaustion fell from the rebel ranks as rain from their slickers. They mounted the ramparts. A courier was dispatched for the infantry, which had been left a few hours' march behind.

"What force is attacking us?" shouted Madero.

"Simply one of our men—he shot a cow," explained an officer, returning from a reconnoiter, "and a second man shot another."

"Court-martial them at once. We must not be unduly alarmed that way," ordered Madero. He sank back into his chair.

Turner pulled a seat over to Madero.

"As you were saying, general," he said, "your first official act after ascending to the control of Mexico will be—what?"

"My God!" Madero looked at him as he would have surveyed an Egyptian mummy found in the tombs of the Mamelukes, had he been an Egyptologist. "Are all American newspaper men like you?"

But Tim Turner got the interview.


Roof Your House With Japanese Tile

The most attractive and durable roof made. Just what is needed in this climate. When building, get this roofing in your specifications. Made in different varieties and colors. Call and see samples and get estimates.




J. A. Hill's Residence.
Roofed with Ideal Tile.

We also manufacture flower-pots and tile stands, and make a specialty of Japanese gardening, designing yards or landscapes and putting in New Lawns.

Ideal Tile Manufacturing Company
Factory, R.F.D. 88, Box 7, West Pico St. Phone 71595.
K. Hashi, Sales Mgr., 1146 Hobart Blvd., Los Angeles, Cal.


### "KOREANS—NOT JAPANESE."

**"We Don't Want Japanese to Interfere With Our Affairs," Say Rejected Apricot Pickers.**

The deepest hatred of the Koreans for the Japanese has expressed itself in Los Angeles as an outcome of the recent trouble of a party of Korean laborers who went to Hemet to pick apricots, and who were turned back by white persons at work in the same line. Yesterday a Japanese merchant approached the Koreans with the suggestion that he take up the matter with the Japanese Consul in San Francisco and seek redress.

"We don't want to see the Japanese Consul, or for that matter have any Japanese interfere with our affairs, whether they are personal or of even an international character," said the Korean spokesman of the group. "We are responsible for ourselves and even though we should perish in this or any other country, the victims of fanatical hatred of any other [illegible] we should not look to Japan for redress in our troubles. We are Koreans, not Japanese, and have no reason to protest at Washington because of our troubles.

Regarding the Hemet affair, the Korean stated that he with [illegible] others of his countrymen had a contract with one of the [illegible] ers to handle the crop of [illegible] chard. "On arrival at the [illegible] crowd of white laborers gathered, began to threaten with [illegible] ing that they themselves had to do and that it was unfair [illegible] other laborers in to work when [illegible] were in want," he said. [illegible] came abusive and we left. [illegible] ager of the fruit packing company our expenses for traveling to [illegible] and back to Los Angeles and [illegible] two days' work, so we have [illegible] to complain about. This is the statement we have ever made."

### At Grand Canyon.

## DEATH STALKS BEFORE FE[illegible]

**PATHETIC SHOOTING OF [illegible] DOLLY TOOKER.**

**Innocent Boy Accidentally Ta[illegible] Her Life With Repeating [illegible] Which Father of the Child Left Within His Reach After Hi[illegible] Chicken for Dinner.**

Thoughtless disposition of a [illegible] arm caused the shooting and [illegible] instant death of little Dolly [illegible] pretty 6-year-old daughter of [illegible] Tooker, an engineer on the [illegible] division of the Santa Fe, who [illegible] ly resided in Los Angeles, and [illegible] relatives still live here.

Tooker, who has his home [illegible] Grand Canyon terminal of the [illegible] In anticipation of a fine Fourth July dinner took his rifle into [illegible] back yard and shot a chicken [illegible] carried the bird to the house, left the rifle standing at the door.

Catarino Vlescas and Beatrice [illegible] cero were playing in the back [illegible] with Dolly. They were taking [illegible] at swinging beneath one of the [illegible] trees. With all the inquisitiveness [illegible] a 7-year-old boy, young Vlescas [illegible] the rifle and proceeded to try it.

In fun he pointed it at Dolly [illegible] pulled the trigger. Being a [illegible] the rifle was discharged and the [illegible] let tore through the girl's [illegible] Tooker and his wife, in addition [illegible] several persons near-by, heard the shot and screams of the children [illegible] rushed out, to find the girl unconscious. She died in twenty minutes. The result of the inquest was a verdict of accidental death.

The grief-stricken parents will [illegible] body of their only child will arrive in Los Angeles today and the funeral be conducted here.

### MAY ENLARGE ANNEX.

**Budget Committee Makes Provision for Third Story on Building Adjoining City Hall.**

When the Budget Committee of the City Council started in on its work the day before the 4th of July, it began, it had the task of slashing a cut of $450,000 from the estimates, which already had been trimmed down to the extent of nearly $3,000,000. During the day it lopped off $25,000, but when the day was over it was still confronted by the big totals.

This is accounted for by the fact that the committee deemed necessary and which it will maintain in the budget if possible. The cost of these added items is $[illegible] purpose of erecting a third story on the City Hall annex. Numerous city departments are using rented quarters outside the City Hall, and the demand for more room comes from almost every department. The walls of the annex were built of sufficient strength to carry a third story, and the Budget Committee feels that it will be economy to erect it as soon as possible. The plan is to have the story for the city engineering department.

Another important item was that of $10,000 for the continuation of work on the Hollywood auditorium and municipal buildings. This sum was added for the new fire house on Fourteenth and Central avenue.

The Budget Committee will finish its work practically completed in another week; but the figures must be based upon the footings of the tax rolls, after the State Equalization finishes its work, which still further paring of the estimates may be necessary before July 1.

The City Assessor has completed making up of the assessment roll, and his office force worked overtime on the Fourth of July and yesterday on the recapitulations, which will be completed tomorrow forenoon.

City Assessor Mallard refuses yesterday to hazard any guess as to the totals, but he has indicated to the Budget Committee that the percentage of increase in valuation over the fiscal year just closed will be surprising.

### BOUGHT A LAWSUIT.

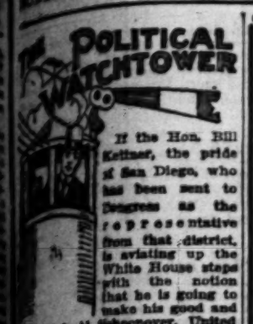
**Man Charges that He Was Deceived in Land Deal and Paid Tuition to Lots, Got Trouble.**

Alleging that by false and fraudulent representations he had been induced to trade his property in the city for more tract valued at $[illegible] fifteen lots at Ludlow, Cr. D. [illegible] singer has filed suit against G. and Carl D. Frederick [illegible] court to adjudge them guilty of fraud and deceit in the transaction and that they be subject to arrest and bail. Damages in the sum of $[illegible] sought in the body. Demurrer to the complaint has been filed by the defendants.

Messinger alleges that the defendants failed to disclose that [illegible] ants failed to disclose that [illegible] ing from them the former [illegible] was merely buying a home [illegible] also stated in the complaint that the defendants failed to notify him that the latter's predecessor [illegible] est had made demand for a [illegible] ance on the ground of failure [illegible] sideration and reconveyance [illegible] certain worthless lots [illegible] traded by defendants in [illegible] lots.

### Lumber Is Cheaper

*than it has been for [illegible] years, consequently this is a good time to build. "Builders and Contractors" columns of The Times' Want section put you in touch with trustworthy and reliable contractors.*




If the Hon. Bill Kettner, the pride of San Diego, who has been sent to Congress as the representative from that district, is aviating up the White House steps with the notion that he is going to make his good and

...ident, Al Schoonover, United ...District Attorney for the South... district, with the aid ...dictment of the Los Angeles ...Democracy, he is doomed to ...ingloriously fall.

...s only one short week ago since ...gave nervous prostration to ...of the several applicants for this ...so ably filled by A. I. Mc... by his public announcement ...Schoonover was to have this ...matter what the Los Ange... other Democrats might think ...subject. Therefore and be... he had so decided and deter... this general member of Con... demanded—or demanded—that ...forces of the local Demo... County Committee immediately ...and give Albert its official ...indorsement.

...as easy as finding sun... in this neighborhood, but it ...to be harder than one G. Al... relinquishing a public snap. ...Democratic Committee of ...three, charged with the task ...all aspiring Democrats ...government positions, got to... ...week to take another shot ...job-chasers, the Kettner pro... was batted about the room ...and unfeelingly that the ...might have been heard rever... throughout halls of the H. ...building. The suspicion ...were several committee... ...to follow the Kettner ...tend to create harmony or ...matters. In fact the com... jumped into a complete re... form, and evidently forget... ...only a week previously it ...decided to indorse Steve ...Long Beach for this place, it ...gave Minor Moore twelve ...seven to Long. All the ...Schoonover received re... ...inner part of a circle ...cipher. There was nothing ...the heat of battle had ...away, some of the ad... ...Schoonover aspirations ...to figure that as long as ...is made by the Los ...committee the Kettner pro... ...that much better off ...committee did indorse ...This conclusion isn't with... ...for the rumor is current ...committee is opposed to in... ...candidate not a resident ...county.

...and prolific friend, ...Crowley, met with a severe ...political uppercut that ...him this past week. ...it was a harder job ...Archie Campbell of San ...for the United States At... ...he had figured upon. ...was sent bumping the ...the Terrible Thirty-three ...unanimously refused to be ...him. This was Dockwei... ...genuine break-in into the ...patronage scrap, and he was ...to get Campbell the Los An... ...ointment. But the near... ...from San Luis never got a ...There was some humiliation for ...Crowley, but as "Silver Dick" War... ...said: "What's one man's in... ...is another man's good ...luck."

...ing with the weather of re... ...is the campaign for the six ...Superior Court judgeships that ...Supervisors has to award to Los ...County. The fight promises ...hot and furious from this hour ...on, notwithstanding gossip to ...effect that Hiram has about de... ...the fate of the score and more ...candidates. I have it on what ...to be very good authority, con... ...that it comes from an un... ...friend and unabashed Goo-Goo, ...I. Morrison, the Pasadena ...for the Earl bunkoists, is ...and irrevocably slated for ...three high places.

...is at present on the State ...Commission, one of those ...created for the purpose of ...to political helpers at the ...of the taxpayers.

...isn't the only Pasadenan ...meeting with antagonism in ...Clark McLain, an employee ...big little bank on the north... ...of the Crown City, has ...the impression that he ...Pasadena postoffice tucked ...right and left arms for ...of the Irish race—or ...didn't propose to use ...arm in hanging onto his sup... ...of nailing down this ...steam berth. His dream ...the form of a nightmare ...week when it became ...that protests have been filed ...against his appoint... ...that a direct fight is being ...the appointment of Dolph ...There is also talk of try... ...W. B. Loughery, one of ...city commissioners recently ...Pasadena, to take the ...other anti-McLain peo... ...the appointment ...he will be claimed, ...received the city com... ...but for sharp ...McLainites. Formal ...also been made to Con... ...to hold up Mc... ...until he shall have ...before him. An in... ...in connection with ...this postoffice, is ...supported in his ambition ...who have always fel... ...fortunes in politics. ...that he is one ...of the anti-Hearst

...Stephens isn't delight... ...attorneys-at-law who ...voted for him when he ...votes for the City ...Why? Because Al... ...intend to make any ...office force, i. e., the ...worked for him are not ...jobs occupied by the ...were for E. T. Earl's ...business this, in the ...lawyers who have been ...the people showed ...they do not approve ...that have been in ...pipe-dream. Letters of indorse... ...have been going out every mail ...the best men in the legal pro... ...here, regardless of politics, ...Young's appointment. It is ...of the class and character of ...letters of indorsement that the ...Milton Kidderino Young ...considered as still in the ...for filling any vacancies that may oc...

While the wise ones are settling to their own satisfaction the identity of the new United States judge for the Southern California district, after Congress authorized such an addition to the judiciary, don't overlook the advancing forces of one Hon. Milton K. Young, first in war, first in fun, but very late in peace until all would-be "reformers" are driven to their nests. Milton is a Democrat of the brand that refuses to leave the reservation or tamper with the brand, and who has about as much use for a Democratic maverick who thinks there is a better political life outside the fold, as he has for one Chorge Alexander, who once upon a time made an attempt to force said Young off the City Civil Service Commission. Of course the attempt proved futile, but the bond of brotherly love between Uncle Chorge and Father Milt has never become so strong that a team of mules is necessary to separate them.

Young is making a decidedly effective battle for this proposed judgeship. He hasn't taken on any scares because of reports that the job is being made for the lone and seclusive use of Lynn Helm; or that Ben. F. Bledsoe is sure to get the appointment; or that Drew Pruitt will get it if he will take it; or that Joe Call is quietly assuming a receptive attitude; or that ex-Judge D. K. Trask is being suggested as the right man to give the office the proper dignity and learning. None of these things appalled this rock-ribbed, copper-riveted, steel-lined, concrete-bottomed Bourbon, who still sees more good in the old-line Democracy than the Wildest-eye "Progressive" ever saw in a pipe-dream. Letters of indorsement have been going out every mail from the best men in the legal profession here, regardless of politics, urging Young's appointment. It is because of the class and character of these letters of indorsement that the Honorable Milton Kidderino Young must be considered as still in the race, though not at all still in it. And the wise gazeeba, who recently declared that Double-U Ona Morton is backing Drew Pruitt for this place, has another guess a-coming. Double-U Ona is for the Honorable Milt all the way down the line.

When the stars and lights of the irrepressible and progressive Jefferson Club, nee Honorable Solomon Patricious Clark, decided not to participate in the mad struggle for political office, that organization proved to its calumniators that it does not participate in politics for mere spoils of office but solely for the uplift and improvement of public life and public affairs. Keeping out of the fight for spoils the Jefferson Club has been harmonized to a degree that almost suggests the Chautauqua salute. While a few individual members may be flirting with possibilities of future advancement, the club as a club has refrained from taking an active part. This doesn't mean that the Jeffersonian leaders do not have some belief in the old war cry of "to the victors belong the spoils;" but because of the conflicting political affiliations of the members it has been deemed wisest to keep out of the job-chasing game and continue in the conflict for the remoralization and uplift of the common humanity in Los Angeles and vicinity. It may be that as a reward for this self-abnegation, Steward Clark may be prevailed upon to accept the Democratic nomination in his district next session.

The George S. Patton boom for the Democratic gubernatorial nomination has been making some impression in the northern section. Patton is one of the few Democratic southlanders who is well and favorably known north of the Tehachepi, and the announcement in these columns that he is boosted for this nomination, has been the subject of recent and extensive comment in several newspapers. Patton was chairman of the State convention when Franklin K. Lane was nominated for Governor and he made many friends by his capable and fair rulings. And this was no easy task at that time, for that was some troublesome convention. E. E. Leake, of Yolo county, and one of the ablest Democrats in the State, declares that Patton will make a formidable candidate, not because he is from Southern California, but because he is recognized as an exceptionally capable man.

The talk favoring Tim Spellacy in this connection also continues; and the name of E. L. Doheny, the oil magnate, may also be heard mentioned intermittently. Doheny as a candidate, pouring "oil" upon the Democratic workers, is an argument that can't be sneezed at.

THE WATCHMAN.

## PATTON HOSPITAL CROWDED.

**Plea for Relief Comes from Institution, and a New One May Have to Be Built.**

Patton has sent out word that the Southern California State Hospital for the Insane is congested. Never in its history have so many patients been crowded within its walls, and a plea has gone up for relief. This problem is now being considered and the report is that either the institution will have to be enlarged or a new one built. If the latter is decided upon another location will be selected.

As the insanity cases have increased in the ratio of three to one over two years ago, the Lunacy Commission of this county can see no relief. An average of fifty cases covering three sessions a week is crowding not only the County Hospital, but taxing the members of the Lunacy Commission. Patton receives a majority of those found insane. There is talk now of providing a sanatorium where the milder cases may be treated, which will, in a measure, relieve Patton. All institutions where, those suffering from mental troubles are sent are reported crowded.

The judges of the Superior Court are now considering relieving the presiding judge of the insanity work by assigning it to the judge of the miscellaneous court. The latter will be established when the six new judges are appointed by the Governor in the fall. As its name implies, the miscellaneous court will take civil cases not regularly set in departments, emergency suits and other matters. Having no regular calendar, the judge of the miscellaneous court will have opportunity to preside at the Lunacy Commission at the County Hospital thrice a week.

## SHE OFFERS ANY AID.

**Woman's Automobile Runs Down and Injures Man in Tunnel and She Looks After His Welfare.**

An automobile driven by Mrs. Frederick Calkins, No. 233 Andrews boulevard, yesterday afternoon ran down and injured Clyde Nichols, a laborer living at Fullerton. The injured man was taken to the Receiving Hospital and later, in a taxicab brought at the instance of Mrs. Calkins, was taken to the residence of his sister. He was not seriously injured.

Mrs. Calkins was driving through the Third-street tunnel and Nichols was coming from the opposite direction on a bicycle. Nichols was knocked to the pavement and one wheel of the woman's automobile stopped a few inches from his neck. Mrs. Calkins was anticipated in her desire to take the injured man to the hospital by the driver of another machine who hurried him there. Aside from bruises Nichols will not sustain any inconvenience from the mishap. Mrs. Calkins drove her machine to the hospital and volunteered any assistance possible.

**Valuable Jewelry**

*when found by honest persons is invariably advertised in the "Lost and Found" columns of The Times "Liner" section.*

Overell's

# Alteration and Expansion Sale!




## Alterations are Now in Progress, Giving Us 25,000 Square Feet Additional Floor Space for Sale Purposes!

## Cut Prices on All Lines! Most Sweeping Cut Price Sale Ever Instituted on the Local Market!

We have moved our stock to our new warehouse! Alterations are now in progress! This entire building will be devoted to sales purposes. While these alterations are being made we will conduct one of the most stupendous cut price sales ever attempted in this locality. This is your opportunity to save on furniture and kindred lines.

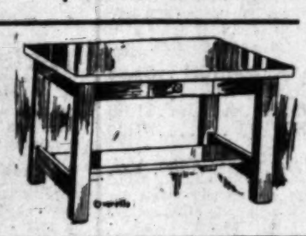
**$12 Ladies' Dressing Table!**



Quartered oak and mahogany, large French mirror, shaped top, roomy drawer, wood knob. Special on sale,

**$9.25**

**$7.50 Library Table!**



24 by 40-inch double top, roomy drawer, shelf underneath, massive square legs, rich fumed finish. Special, on sale ..... **$5.50**

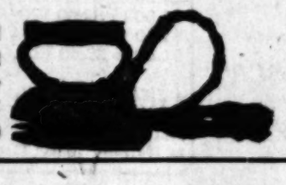


**$25.00 Turkish Rocker!**

Upholstered in Chase leather, high back, large roll arms, deep seat, platform spring base. Special on sale,

**$18.00**

**$4 Electric Iron**



With stand and cord, nickel plated, Westinghouse make, fully guaranteed, 5 or 6 pound. Special, on sale ..... **$2.75**



**$13.50 Extension Table!**

Round top, moulding on edge, massive pedestal base, 6-foot extension, fumed or golden. Special on sale,

**$9.75**

**$4.00 Porch Rocker!**



Strong maple frame, high back, flat spindles, broad arms, double cane seat. Special on sale,

**$2.75**

## $40,000 Stock of Rugs and Carpets at Factory Prices!

**Sacrificed to meet unexpected demands. Expense of building warehouse and extensive alterations exceeds estimates. Rug and carpet stock must be converted into cash regardless of profits and present market prices.**

**$27.50 Axminster Rugs $19.50**

See these beautiful Axminster rugs with long, heavy pile in Oriental designs, 9x12 size, and you will be surprised to see such fine rugs selling at cost price.



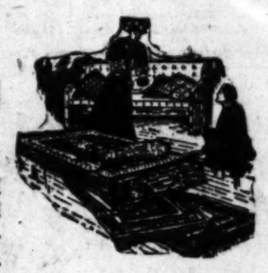
**$12.00 Arcadia Rag Rugs $8.95**

A high Art rug that shows its class; plain, fast colors with pretty borders, 9x12 size, appropriate for colonial bedrooms.

**$6.50 Wool Union Rugs $4.95**

The great value offered in this serviceable rug will satisfy the most economical housewife, 9x12 size; these rugs are reversible and have the best colors.

**$2.50 Velvet Rug $1.65**



A rug that will stand hard wear; bright, classy colors and patterns; size 27x54-inch. Don't fail to see them.

**$5.00 Axminster Rugs $3.35**

36x72-inch in newly arrived Axminster rugs; finely finished, in small and medallion designs; big variety to select from.

THE MECCA FOR SHREWD BUYERS

Overell's

GREATEST BARGAIN FURNITURE STORE IN THE WEST — SEVENTH & MAIN STS. — FURNITURE STORE OF THE WEST

**$17.50 Seamless Tapestry Rugs $12.75**

Perfect rugs, no seconds or damaged goods; 9x12 size, large assortment of patterns; no seams to show or rip; a rug that is a real bargain.

**50c Fiber Carpet 38c**



Reversible, washable fiber carpet, best for summer use, neat patterns, in assorted colors.

**85c Tapestry Carpet Cost Price 55c**

Greatest reduction in carpets, excellent, durable tapestry carpet, at a price that allows no question as to cheapness; small oriental and floral designs.

## *Information About the Los Angeles Times*

***Daily, Sunday and Illustrated Weekly***

***A Guide for Newcomers, Inquirers, Subscribers and Advertisers Agents and the General Public***

CHARACTER, OBJECTS AND AIMS.

**Distinguishing Features:** Independent, uncompromised, unshackled, unpurchasable, unafraid and unincumbered. THE LOS ANGELES TIMES is devoted to the great principle of Liberty under Law, Equal Rights in all fields of lawful human endeavor, Industrial Freedom and to the upbuilding of Los Angeles, the State of California and the great Southwest.

ATTITUDE.

| | |
|---|---|
| For the country and the flag. | For Labor's protection, reward and square. |
| For the Constitution and the courts. | For punishing dynamiters and all criminals. |
| For upholding the honor of army and navy. | For protection of person, property, business. |
| For orderly government under law. | For the home and its safeguarding. |
| For fair chance for opportunity. | For social order and business security. |
| For unshackled labor, nation-wide. | For world-wide peace with honor. |
| For the just rights of the unorganized many. | For an Ocean-to-Ocean highway. |

## FOR THE OLD CAUSE AND THE OLD STANDARD

| | |
|---|---|
| Against political fads, freaks and frenzy. | Against, not organized labor as such, but |
| Against the new-fangled judicial recall. | Against its acts when law-defying. |
| Against free trade and free soup. | Against enforced idleness, and |
| Against union conspiracy and misrule. | Against its sure outcome—suffering. |
| Against the un-American closed shop. | Against senseless burdens upon business. |
| Against discrimination and proscription. | Against the boss, boycott and bludgeon. |
| And against their allied antagonists. | Against strikes, picketing and violence. |
| | Against treason and the red flag. |

SCOPE.

**The Times Publishes Regularly** more pages of news and other matter and a larger volume of advertising than any other paper extant.

**Sworn Circulation:** Daily net average—seven days, Sunday included—for 1898, 15,881; for 1897, 19,289; for 1898, 26,124; for 1899, 25,731; for 1900, 28,739; for 1901, 29,448; for 1902, 34,939; for 1903, 36,540; for 1904, 37,795; for 1905, 43,150; for 1906, 50,501 copies; for 1907, 52,811 copies; for 1908, 53,700 copies; for 1909, 54,944 copies; Sunday average for 1909, 53,152 copies; Daily and Sunday average for 1910, 57,258 copies. Average circulation every day for first five months of 1913, 66,790 copies.

**Agents:** Eastern Agents, William Lawrence & Creamer Co., Brunswick Building, Fifth Ave. and 26th St., New York; 224-25 Harris Trust Bldg., 111 West Monroe St., Chicago. Washington Bureau, 46 Press Building (THE TIMES on file). San Francisco Office, H. J. Bidwell Co., Bankers' Investment Building, 742 Market St., San Francisco.

**The Illustrated Weekly:** Published on Saturdays, 24 pages, distinct and complete in itself. "The Unique Magazine of the Sensuous Southwest." Mailed to subscribers separately from the Daily Times for $2.50 per year, postpaid. Single copies 10 cents, postpaid.

**Telephones:** Counting-room, Subscription Department, Editorial Rooms, City Editor and Local News Rooms—Sunset Main 8200; Home 10231.

**Terms:** Daily and Sunday, 75 cents a month, or $9.00 a year. Daily without Sunday, $7.50 a year. Sunday alone, $3.50; without the Illustrated Weekly, $2.50. When the Sunday issue is mailed, the Illustrated Weekly is mailed separately, a day in advance.

**Postage:** On the regular week-day issue (2 or 3 parts) 2 cents; on the Sunday issue (3 parts) 3 cents.

THE TIMES-MIRROR COMPANY, New Times Building, Los Angeles.

**$20 Down. $20 Monthly. Classy Bungalow**

$2000 up. On five-cent car service. AMERICAN HOME BUILDERS.

809-814 Van Nuys Bldg., Cor. Seventh and Spring Streets.

**$10 WATCHES**

Montgomery Bros., Jewelers. 4th & Broadway

# Hale's
GOOD GOODS
341-343-345 S. BROADWAY
IN THE HEART OF THE SHOPPING DISTRICT.

*Manicuring and Hairdressing Parlors*

Modern equipment and expert operators. Mme. Wilbur in charge. (Third Floor.)

## Beautiful Combinations and Gowns

### $1.25 and $1.50 Values $1.00

Yes, there are also princess slips. Perfectly made undermuslins of good quality materials and daintiest trimmings. The gowns and combinations are made both of muslin or crepe. Garments worth $1.25 and $1.50, on sale at $1.00.



### 75c and $1.00 Undermuslins 50c

Corset covers, drawers and combination suits. Neat styles with trimmings of embroidery or lace. Most unusual bargains—garments that would ordinarily cost you 75c and $1.00, you can buy here Monday for only 50c each.

### Undermuslin Sets at Half Price

Three and four-piece sets of high-grade undermuslins. Elaborate and dainty as you could wish. An opportunity for the bride to save a goodly sum on the undermuslins for her trousseau.

**$10.00 Sets will be sold for...$5.00 $12.50 Sets will be sold for...$8.25**
**$15.00 Sets of Fine Undermuslins, on special sale Monday at...$7.50**
(Third Floor)

### Specials in Knit Underwear

Women's summer weight underwear at special prices.

19c Vests for.....12½c
25c Vests for.....15c
35c Vests for.....25c
65c Vests for.....39c
85c Vests for.....50c
$2.50 Silk Vests for..$1.50
35c Pants for.....25c
50c Pants for.....35c
75c Extra Size Pants 50c
$1.50 Silk-and-Wool Pants, 75c
Women's 75c Summer Weight Union Suits on sale 50c
Women's $1.25 Extra Fine Union Suits on sale at 75c
(Third Floor)



### Wash Petticoats at Special Prices

Three odd lots of petticoats will be closed out Monday. Extraordinary values, every one.

50c and 65c Gingham Petticoats will go for....35c
$1.25 and $1.50 Sateen Petticoats for.....85c
Halcyon Messaline Petticoats in all colors.....$1.00

### Lawn Sacques at 35c

**60c and 75c values**

Cool and dainty dressing sacques of pretty figured lawns. Regular 60c and 75c values for 35c.

### Lawn Kimonos at $1.00

**Cool and Comfortable**

Women's $1.50 long lawn kimonos, cool and pleasant this warm weather. On special sale Monday at $1.00.

(Third Floor)

## Typical Hale Savings on Silks

### And Dress Goods—Fashionable, New Weaves

**$1.50 New Moires $1.00**

Moire silks are exceedingly fashionable this summer for coats and suits. These come 36 inches wide, in all the most desirable colors. $1.50 grade for $1.00.

**$1.00 Silk Pongee 59c**

Silk pongee in natural color, yard wide. Launders perfectly, and makes cool and pretty summer dresses. The quality sold at $1.00 regularly, Monday—59c.

**$4.50 Silk Crepes $2.50**

Crepe moire and crepe brocades in double width. Silks that drape beautifully. Come in the much demanded light colors and white. $4.50 quality on sale $2.50.

**Beaded Marquisette at $1.90**

Beautiful beaded silk marquisette, 40 inches wide, that have been selling in New York at $5.00 and $6.00 and even higher. Come in plain colors and changeable effects.

**Striped Voiles 69c Yard**

Fancy silk striped voile in navy, Copenhagen, tan, gray, brown, rose and black. 44 inches wide. Makes pretty afternoon and evening gowns—69c yard.

**$1.50 Foulards at 98c Yard**

Imported silk foulards in a great variety of figured and dotted patterns and a good line of colors. 42 inches wide. Regular $1.50 and $2.00 quality for 98c a yard.

**$2.50 Charmeuse $1.69**

Brocaded satin charmeuse in double width; in all the latest Parisian shades, also black and white. A grade that sells regularly for $2.50, on sale for $1.69.

**36-inch Poplins $1.00**

Silk poplins for gowns, suits or coats. In a good range of colors, black and white. A remarkably fine quality, on special sale Monday at $1.00 yard.

**75c Figured Poplin 59c**

Fancy figured poplins, white grounds with pretty rose designs. 24 inches wide. Makes the most handsome gowns. Usually 75c, on special sale Monday at 59c yard.

**Novelty Silks at 75c Yard**

New novelties—messalines, chiffon taffeta, Louisines, Dresdens, Persians and pompadours. 24 and 27 inches wide. Silks that are worth considerably more, Monday 75c yard.

**$1.00 Mohairs at 39c Yard**

Mohairs for bathing suits. Medium weight, strongly woven, fine of texture and they have luster that will remain unaffected by salt water. 54 inches wide.

**$2.00 French Serge at $1.25**

Imported French serge of a superior quality. In navy and black only. Will make elegant and beautiful summer suits. Regularly sold at $2.00, Monday—$1.25 yard.

### Woolen Goods in the Fashionable Cream Color

$1.00 44-INCH CREAM PANAMA, YARD .....79c
75c 44-INCH CREAM MOHAIR, PER YD. .....49c
$2.00 54-INCH CREAM WHIPCORD, YD. .....$1.50
$1.00 44-INCH CREAM SERGE, PER YD. .....79c
$1.00 CREAM COLORED VOILES, 50 INCHES WIDE, PER YD.....69c

**$1.50 Pongee for $1.00 Yard**

The most serviceable of all weaves for motoring, seashore and traveling apparel. 36 inches wide. In a wide range of colors, also natural shade.

**$1.50 Marquisette at $1.00**

Imported fancy marquisettes in charming floral designs and changeable effects. 42 inches wide. Regular $1.50 and $2.00 grades for $1.00.

$1.50 to $2.00 SILK MATELASSE, CREAM OR BLACK, 36-INCH ..$1.00
$1.50 to $2.00 WOOL BACK SATIN, BLACK, 40 INCHES WIDE ....$1.25
$1.50 to $2.00 BLACK SILK, BASKET WEAVE, 36-INCH .....$1.00
$1.50 to $2.00 BLACK SILK BENGALINE, 36 INCHES WIDE .....$1.00

### Fancy Silks, Worth Up to $1.00, Monday, 59c Yd.

Fancy silks for street and evening gowns; also black-and-white checks and plaids for separate skirts, waists and coats. 19, 24 and 27 inches wide. Worth up to $1.00, on sale at 59c yard. (Main Floor)

### "Dolly Varden" Dress $6.95

The illustration shows the remarkable attractiveness of this new dress. Made of crepe figured in blue or pink. Trimmed with Greek embroidery, vest of Point d'Esprit lace, and folds of messaline; crushed satin girdle. And think, the price is only $6.95.



### The New "Directoire" Dress $6.95

Smart linen dresses. The new "Directoire" coat effect with rounded cutaway front and long back, in blue linen. Collar, cuffs and vest of white linen. The skirt is also white linen. Dresses of such style are seldom found at less than $10.00.

### $27.50 Balkan Suits at $10.00

Handsome suits for women and misses. Balkan Blouse models of sponge in Nell rose, taupe, Balkan blue and light gray; others of serge in tan, Balkan blue, navy, taupe and black-and-white shepherd checks. Collars and cuffs of Persian or moire silk, or Bulgarian braided effects. Lined with changeable silk. Regular $27.50 suits, on sale Monday at $10.00.

### $12.50 Silk Dresses for $8.95

Beautiful dresses of black and white striped messaline. Collars of white crepe brocaded in blue; revers of black satin trimmed with white crystal buttons; black satin girdle finished with black-and-white messaline. Three-quarter sleeves the cuffs trimmed with brocaded crepe. Dresses worth $12.50 on sale Monday for $8.95.

### Wash Silk Blouses, $2.45



Tailored blouses that are exceedingly attractive. The pretty new collar is trimmed with pearl buttons and finished with bow. Made of wash silks in neat stripes, gray, lavender or blue and white. In sizes up to 44. Price only $2.45.

### Lingerie Waists, $1.45

A line of which we are unusually proud. A host of pretty styles—such waists as you'd never expect to find for less than $1.75. Sheer materials with trimmings of laces, embroidery and tucks. All sizes. On sale at $1.45.

### Balkan Middies, $1

There is nothing cooler in this warm weather to wear about house or for outing wear than these Balkan middies; they're loose and comfortable. Made of white galatea with collar or blue, or white trimmed with red or blue; four-inch sleeves, watch pockets. All sizes. Middies that sell regularly at $1.50, on special sale Monday at $1.00 each.

### Hale's Ironthread Stockings, 25c

**Most Liberally Guaranteed. A New Pair If They Don't Wear.**

Medium weight silk lisle stockings in black, white and tan. They are guaranteed to give you absolute satisfaction. If they should fail bring them back and we'll give you a new pair gladly. No coupon or time limit; you're to be the judge. Price

**Outsize Silk Lisle Stockings.**

Well reinforced. Come in black and white. 3 pairs, $1.00; a pair .....35c

**Children's 15c and 25c Hose**

Lace, lisles and silk lisles, all sizes, combined lot. Pair .....

(Third Floor)

## Big Sale of Wash Goods, Table Linens, Muslins, Sheets, Spreads and Towels—Note These Specials

**20c Crepes, on Sale at 12½c**

Fine quality crinkle crepe in plain colors, light and dark shades, for women's dresses, kimonos, and underwear. 20c quality for 12½c.

**35c Irish Poplins, 15c Yard**

Finest quality mercerized poplins with a permanent silk finish. 27 inches wide. A quality that is always sold at 35c. Monday—15c yard.

**19c Scotch Ginghams, 10c Yard**

Imported Scotch zephyr ginghams, newest patterns in checks and stripes, all colors. 32 inches wide. Regular 19c grade for 10c a yard Monday.

**35c Emb'dered Batiste, 12½c Yd.**

Thousands of yards of colored embroidered batistes and pure white dotted Swisses. Regular 35c grades on special sale Monday at 12½c a yard.

**25c Plain Soisettes at 15c**

Plain colored soisettes in all the newest shades for women's dresses, men's shirts and pajamas. 25c grade, Hale's special price, per yard, 15c.

**15c Punjab Percales, 10c**

The highest standard percales, sun and tub proof; in all light and dark colors; 36 inches wide. The grade that sells regularly at 15c. Monday—10c.

**35c Heavy Welt Piques, 17½c**

Heavy welt piques in pink, light blue, Balkan blue, lavender and tan; and all size welts in white. 35c piques on sale Monday at 17½c a yard.

**Natural Color Linens**

35c 36-in. Pure Linen, natural color, yard.....19c
50c 36-in. Heavy Linen, natural color, yard.....29c
75c 45-in. Natural Linen, shrunk, per yard.....45c




## Table Linens at Savings

**50c Mercerized Damask at 32½c yd.**

Bleached mercerized satin damask, fine and heavy. 64 inches wide. The regular 50c grade on special sale Monday at 32½c yd.

**$1 Damask 69c**

Bleached and unbleached satin damask, extra fine and heavy, pure linen. $1.00 grade for 69c.

**$1.50 Damask $1**

Extra heavy pure linen double damask, 72 inches wide. Regular $1.50 grade for $1.00 a yard.

59c 72x90-in. Heavy Grade Sheets, each .....48c
75c 72x90 Extra Heavy Seamless Sheets .....59c
85c 81x90 Extra Heavy Seamless Sheets .....65c
$1.00 81x99 Extra Heavy Seamless Sheets .....69c
15c 42 or 45x36-in. Fine Pillow Cases, each .....10c
20c 42 or 45x36-in. Heavy Pillow Cases, each, 12½c
25c 42 or 45x36 Extra Heavy Pillow Cases.....17c
$1.25 Heavy Weight Crochet Bedspreads.....89c
$1.50 Full Size Heavy Crochet Bedspreads .....$1.15

## Specials in Muslins

**12½c Bleached Muslin, 12 yards $1.00**

Muslin of a well known brand, the standard 12½c quality. Extra heavy weight, soft finish. 8½c yard, or 12 yards for $1.00.

**Pillow Tubing 15c**

Atlantic Mills' seamless pillow tubing, 40 and 36 inches wide. 22½c grade, Monday 15c a yard.

**30c Sheeting 24c**

Genuine Pepperell Mill's sheeting, bleached or unbleached, 2¼ yards wide. 30c grade for 24c.

$2.00 Large Size Heavy Crochet Bedspreads .....$1.50
$2.50 Large Size Fringed or Hemmed Spreads ....$1.75
$3.50 Hemmed, Fringed or Scalloped Spreads .....$2.39
$5.00 Satin Marseilles Spreads, Fringed or Scalloped, $3.50
8½c 17x30-in. Fine Huck Towels, per dozen .....50c
10c 18x33-in. Fine Huck Towels, per dozen .....79c
12½c 18x36-in. Fine Huck Towels, per dozen .....90c
15c 20x42-in. Fine Huck Towels, per dozen .....$1.19
20c 18x36-in. Heavy Bleached Turkish Towels, doz., $1.85

## 25c Wash Laces 12½c Monday

Pretty wash laces of all kinds for trimming summer frocks and lingerie. Normandy, shadow, cluny and English laces in white, cream and ecru; widths up to 7 inches; worth 25c, on sale Monday at just 12½c a yard.

**35c SHADOW LACE, PER YD. 19c**

Beautiful patterns in shadow laces, white, cream or ecru; in widths up to 9 inches. Worth up to 35c, on sale at 19c.

**$2.00 EDGES AND BANDS ... 50c**

Handsome bands and edges in Point Venise, Irish Point, ratine, macrame, filet and princess laces worth up to $2.00 a yd.

**Allover Nets $1.50**

Beautiful patterns in shadow allover nets, cream or ecru. 36 inches wide. Worth up to $2.25, on sale at $1.50 yard.

**75c SHADOW FLOUNCINGS ... 35c**

18-inch shadow lace flouncings in white, cream and ecru. New goods' bought much underprice. Worth 75c, on sale at 35c yd.

**LACE ALLOVERS WORTH to $2.50 98c**

Venise and Oriental allovers in a great variety of patterns. In white, cream and ecru. Values up to $2.50, on sale at 98c.

**Figured Nets $1.75**

Persian, gold, silver and bronze effects; spangled and beaded nets, light and dark colors, 18 to 36 inches wide. $3.50 values.

## $1.50 Embroidery Flouncing 50c

Wonderfully beautiful patterns, all fresh and new; 27-inch flouncings, embroidered on Swiss or nainsook. Worth every bit of $1.50, on sale Monday at just 50c a yard.

## $2 Embroidery Flouncing 95c

An unusually fortunate purchase brings you these beautiful embroideries that sell generally at $2.00 at just 95c a yard. 45-inch Swiss or nainsook flouncings that will make the most charming frocks. New and striking patterns.

## Monday's Specials in Ribbons

Bargains in new, fresh ribbons, in the very best colorings and patterns for sashes, hair bows, millinery and dress trimmings.

25c Colored Velvet Ribbons, No. 9 width, per yard.....15c
40c Colored Velvet Ribbons, No. 12 width, per yard.....25c
35c Fancy Silk Ribbons in all colors, on sale at.....19c
50c Fancy Silk Ribbons in a great variety of styles.....25c
(Main Floor)

## Lace Collars and Sets

**$1.75 and $2.00 Are the Prices Generally Asked**

From a prominent New York manufacturer we purchased a dozen fine lace collars and waist sets, including collar to match. As it was an odd lot we got it for a mere fraction of real value. Monday you can get a beautiful lace collar and cuff set, $1.00, for which at any other time you would have to pay $1.75 and $2.00.

## Lace Guimpes at 25c and

Pretty lace guimpes to wear with summer wash dresses. They sell regularly at 50c. Monday, special .....25c



Guimpes of fine lace, well made. The quality that is generally sold at 75c. Special Monday .....

**Warm Weather**

**In Fabric**

It is due to the alertness of Hale buying organization the fact that we were quick to take advantage of the unusually low prices that prevailed in the French glove market a few months ago that we are now able to offer such values, knowing that prices have advanced again you can save money on your gloves by buying them

$1.00 16-button Lisle Gloves, white or black.....
$1.00 16-button Silk Gloves, white or black.....
$1.25 16-button Silk Gloves, lighter weight.....
$1.25 16-button Silk Gloves, extra quality.....
$1.50 16-button Silk Gloves, extra heavy quality.....

## $2.50 White Crochet Bags

A manufacturer shipped these bags out here in mistake and we have them sent back he sold them to us at less than half cost. That is why you can buy these beautiful white bags worth $2.50, Monday for only $1.00.

## Infants' $2.25 Dresses for

Pretty little dresses of white lawn trimmed with lace or embroidery. Come in sizes 6 mos. to 2 years. Dresses that formerly sold on sale Monday at 98c each.

## Stork Diapers, All Sizes at 25c

A very practical and necessary little garment that should be in every layette. On sale at 25c each.

(Third Floor)

## An Important Sale of Women's Wash Skirts

With the warm weather comes the demand for wash skirts. The prices on our entire stock of these skirts have been sharply cut to effect a speedy clearance. We must have the room they take up for new stocks. In most instances the prices put upon them for Monday does not cover the cost of the materials in them. There are skirts of linen and linene in white and natural color, some of them trimmed with pearl buttons. Others of duck in blue or black, striped and dotted patterns. Just a hint as to the values:

**75c and $1.00 Skirts have been reduced to ...50c**
**$1.25 and $1.75 Skirts have been reduced to 75c**
**$1.95 and $2.25 Skirts have been reduced to $1.00**
**$2.50 and $3.00 Skirts have been reduced to $1.50**
**$3.45 to $5.00 Skirts have been reduced to $2.00**
(Third Floor)



## Children's Dresses

A lot of high grade sample dresses will be sold Monday at regular wholesale prices. They have served their purpose as samples, and we obtained them considerably underprice. Beautiful styles, fine materials and workmanship; wonderful values.

**Up to $1.50 Values---75c**

Little dresses that are bewitching in their simplicity. Linens and percales with low necks and short sleeves. Come in the 4-year size only.

**Up to $3.00 Values---$1.50**

Dresses in 10-year size, made of pretty figured lawns, trimmed with lace and embroidery. On sale Monday at $1.50.

**Up to $4.00 Values---$1.95**

In sizes 8, 10 and 15 years. No two of them alike. Made of chambray, lawns or pique. Remarkable values at $1.95 each.
(Third Floor)

## Cretonne Pillow Covers 25c

### Finished. 35c and 50c Values.

Pillow covers and table runners of cretonne or burlap. Finished all ready for use. Particularly suited for beach cottages. Most of them will launder perfectly. 35c and 50c values, on sale Monday at 25c each.

**25c BREAKFAST CAPS FOR 19c**

Stamped for embroidery on sheer white India linen, finished with bias fold for elastic tape.

**25c LINEN COLOR FRINGE 15c**

Double tied fringe, 4 inches wide. Regularly 25c, on sale Monday at 15c a yard.

**75c LAUNDRY BAGS FOR 50c**

Large size laundry bags of best imported cretonne. Complete with drawstring. Worth 75c.

**75c STAMPED PILLOW CASES, 50c PAIR.**

Pillow cases stamped for embroidery, scalloped ends, large size. 75c values—50c.
(Fourth Floor)

## May Manton Patterns 10c

Accurate, economical, distinctive and original in style. Easy to work from. While the price is only 10c.

## $10 to $15 Coats, 9 to 10 a. m., $5

A collection of about fifty coats from our $10 to $15 lines will be closed out at 9 and 10 o'clock Monday morning at $5.00 each. Three-quarter and full length of flaked novelty weaves, checks and stripes and plain serges. Also cloth serge, lined or unlined, plainly tailored.

**Undermuslins 35c**

TO $1.50 VALUES, 9 to 10 A.M.

Odds and ends and broken lots from 75c to $1.50 lines. Gowns, combinations, corset covers, chemise and drawers. From 9 to 10 a.m.—35c.

**35c Knit Vests**

FROM 9 to 10 A.M.

Women's summer weight vests, high neck and long sleeves, neck and sleeveless. A few display.

## $1 Percale House Dresses, 9 to 10 a.m.

Neat and attractive house dresses of good quality percale. Well made and fitting. Dresses that would quickly sell for $1.00, on sale from 9 to 10 a.m. at just 50c each. On the third floor.

**20c CREPE 5c**

French crepes with hairline stripes, in many colors. 30 and 36 inches wide. 20c grade, 9 to 10 a.m. Monday, 5c yard.

**15c PERCALE 7½c**

36-inch standard percales, also 32-inch zephyr ginghams, light and dark colors. From 9 to 10 a.m. Monday, 7½c yard.

**20c LAWNS**

40-inch sheer lawns, 36-inch mercerized batiste, extraordinary value, 9 to 10 a.m. Monday, yard.

**75c SHEETS 48c**

Genuine Pepperell Mills' seamless sheets, the best for wear. 72x90 inches. 75c values, 9 to 10 a.m. Monday, 48c each

**12½c Towels 75c Doz.**

Heavy hotel huck towels with red borders, 18x36-inch size. 12½c value, on sale from 9 to 10 a.m. Monday, 75c dozen.

**PILLOW CASES**

42 or 45x36-inch pillow cases of good weight, hemmed, with wide hem. 15c values, 9 to 10 a.m. Monday, each.

**Untrimmed Shapes 25c**

Chips and hemps in close-fitting mushroom and poke bonnets, Nell rose, purple and white. Rough braid sailors and beach hats, also children's rough braid hats. On sale from 9 to 10 a.m. Monday at just 25c each.

**$7.50 Ingrain Rugs**

Heavy wool ingrain rugs in two patterns and colors. Size 9x12 only. Limit of two to a customer. Will be delivered free only inside of the city limits. Regular values, on sale from 9 to 10 a.m. Monday—$4.69 each.

**10c Bunches of Shoe Laces (6 pr.,) 9 to 10 a.m. Monday**

**25c Pillow Tops 5c**

25c pillow tops, stamped and tinted for embroidery, 9 to 10 a.m. Monday, 5c each.

**Emb. Silks 5c Dozen**

Will wash. Regularly 45c a dozen. In file only. 9 to 10 a.m., 5c doz.

**18c All-silk Pillow Cord, Mixed Colors, 9 to 10 a.m.. 5c**

## New Trimmed Hats $9.00

One pretty model has a droop brim of black hemp, the soft tam o'shanter crown of black satin. A paradise fancy at the back forms the sole trimming of this very smart hat. Many others equally as beautiful.

## Pretty White Hats $5.00

White hats with soft tam crowns of figured silk, trimmed with velvet ribbon and flowers. Remarkably pretty and becoming. The price—just $5.00.

## Untrimmed Hemp Shapes $1

Hemp shades in all the fashionable close fitting, medium and large models. Come in navy, Balkan, Delph and light blue, tan, burnt, purple, brass, black and white. Shapes actually worth $2.95 on sale at $1.00.

**$1.95 SHAPES 79c**

Hemps in poke bonnet and mushroom shapes, in Nell rose and green. Regular $1.95 shapes on sale at 79c.

**$3.95 SHAPES $1.95**

Hemps in mushroom, poke bonnets, long line sailors and various others. In a good line of colors. On sale at $1.95.

## Ratine Outing Hats $1.95

Chic and smart for beach, mountain or auto wear.—Tam o'shanter crowns and close fitting brims. Come in old rose, pink, tan, blue, gray, lavender and white.
(Second Floor)

## A Wonderful Lace Curtain Sale

**2300 Pairs Loom Lace Curtains**
**1760 Pairs Bobbinet Curtains**
**1440 Pairs Braided Curtains**

More than five thousand pairs of clean, crisp, new, perfect curtains bought below their worth and all offered at one dollar a pair. None worth less than one fifty, many worth two dollars and a fair proportion of the lot worth two fifty a pair, making the most liberal curtain offering we have ever advertised. The sale begins Monday.




**White and Arabian Curtains**
**Nottingham and Cable Net**
**Lace Trimmed Curtains**

White and Arabian colored loom lace curtains in a variety of new designs worth $1.50 to $2.00 a pair. Heavy bobbinet curtains beautifully braided in forty-five different designs, worth from $1.50 to $2.50 pair. Lace trimmed bobbinet curtains in twenty-eight different patterns worth $1.50 to $2.50 a pair. Choice of the entire lot for one dollar a pair.

## Underpriced Notions—Specials for Monday

**6 SPOOLS OF THREAD 25c**

J. P. Coat's best six-cord spool cotton, all numbers, black or white. Regular 5c spools, 6 for 25c.

SAFETY PINS—12 on a card, 3½c cards, 3 cards..... 5c
WHITE TAPE—3c rolls, all widths, Monday 3 rolls..... 5c

**50c AND 75c BEADS 25c LB.**

Portiere beads, round, olive and cut beads, all colors. Worth 50c and 75c, Monday—25c a pound.

Hale's GOOD GOODS
341-343-345 S. BROADWAY
IN THE HEART OF THE SHOPPING DISTRICT.

The Cream Sheet—Life's Finer Side.

Music and Song
THE STAGE AND THE DRAMA.

# Los Angeles Sunday Times

Part III: 26 Pages
HOUSE—CHURCH—SOCIETY.

XXXIIND YEAR. SUNDAY MORNING, JULY 6, 1913. THE HOME: For Parents and Children. For Teachers and Pupils.

Theaters—Amusements—Entertainments.

BROADWAY, Between 6th and 7th— Phones: Home 10477 Main 977
AMERICA'S FINEST THEATER—ABSOLUTELY FIREPROOF
Orpheum
THE STANDARD OF VAUDEVILLE.
BEGINNING MATINEE MONDAY
Positively Last Week
Cecilia Loftus
The Inimitable Mimic.
PERCY BRONSON & WINNIE BALDWIN
Pickings from Song and Dance Land.
BOB MATHEWS & AL SHAYNE
"A Night on the Bowery."
CHIEF CAUPOLICAN
The Aurocano Indian Entertainer.
Geo.—JONES & SYLVESTER—Harry
Of the Famous "That Quartette" in "The Two Drummers."
LEW HOFFMAN
The Hat Maniac.
BOND & BENTON
"His Gay Papa."
FIVE MELODY MAIDS & WILL J. WARD
Mirth, Music, Melody and a Man.
WORLD'S NEWS IN MOTION VIEWS
Orpheum Symphony Orchestral Concerts, 2 and 8 p.m.
Every Night at 8, 10-25-50-75c; Boxes, $1. Matinee at 2 DAILY, 10-25-50c; Boxes, 75c.

LOS ANGELES' Newest & Most Beautiful Playhouse—
MOROSCO BROADWAY BET. 7TH & 8TH STS. MATINEES THURS.-SAT. & SUN.
Broadway between Seventh and Eighth Streets. Phones—Main 271; Home A5343.
BEGINNING THIS AFTERNOON—POSITIVELY ONE WEEK ONLY.
The Morosco producing company offers for the first time here, Marion Fairfax's stirring play of the great new West.
THE BUILDERS
NIGHTS 25c 50c and 75c. FIRST NINE ROWS $1.00. MATINEES 25c, 25c & 50c.
NEXT WEEK'S IMPORTANT OFFERING—Douglas Fairbank's last season's hit, "HAWTHORNE, U. S. A." Seats on sale tomorrow morning.

MOROSCO'S BURBANK THEATER— Matinees Today, Thursday & Saturday
SECOND AND LAST CROWDED WEEK BEGINS THIS AFTERNOON.
The Burbank stock company, with A. BYRON BEASLEY, will offer for just six more times the tremendously popular mystery play,
The Fox
THE BIGGEST HIT ON THE LOCAL STAGES. KEEPS YOU GUESSING EVERY MINUTE.
Prices 10c, 15c and 75c; MATINEES 25 and 50c.
NEXT WEEK'S EXTRAORDINARY ATTRACTION—SEATS ON SALE TOMORROW MORNING. SPECIAL ENGAGEMENT, FOR ONE WEEK ONLY, OF CATHERINE CALHOUN, A. BYRON BEASLEY and WALTER EDWARDS, with the popular Burbank players in a big revival of PAUL ARMSTRONG'S great play of the tenderloin,
"THE ESCAPE"
POSITIVELY ONLY TEN PERFORMANCES.

MOZART AUDITORIUM— SPRING STREET BET. 2ND & 3RD STS. Devoted to High Class Feature Pictures.
POSITIVELY THIS WEEK ONLY—MATINEE DAILY AT 2:15—EVERY NIGHT 7:45 TO 11. LOS ANGELES' FINEST MOTION PICTURE THEATER, OFFERING FOR THE FIRST TIME IN THE ENTIRE WEST THE MASTERPIECE OF MARVELOUS MOTION PICTURE PHOTOGRAPHY.
"THE BATTLE OF GETTYSBURG"
A POWERFUL VISUALIZATION IN FIVE REELS OF THE GREATEST BATTLE IN AMERICAN HISTORY. POPULAR PRICES, 15, 25 and 50c. SEAT RESERVED.

MASON OPERA HOUSE— CHARLES FROHMAN, KLAW & ERLANGER, Lessees. BROADWAY, BET. 1st and 2nd. W. T. WYATT, Manager.
Week Beginning Monday, July 14—Matinees Wednesday and Saturday.
Blanche Bates and Her New York Company in "The Witness For The Defense."
Prices Mat., Saturday Mat., 50c to $2. Wednesday Mat., 50c to $1.50. Seats Thursday.

THE AUDITORIUM— "THEATER BEAUTIFUL." L. E. BEHYMER, MANAGER.
Alvin A. Reikin presents the eminent Yiddish star, Return engagement of
MR. JACOB P. ADLER
Supported by an excellent cast of players direct from the National Theater, New York, including Mme. Sarah Adler, Miss Frances Adler, and Joseph Schoengold for the first time. Wednesday Eve., July 9, "THE TREE OF KNOWLEDGE," by Gordon; Thursday Eve., July 10, "THE TRUE POWER," by Gordon. Prices 25c, 50c, 75c, $1 and $1.50. Seat sale opens tomorrow morning at Box Office and J. Rubinstein's, 924 South Hill St. 1000 seats at 50c.

EMPRESS THEATER— SULLIVAN & CONSIDINE VAUDEVILLE. SPRING STREET, NEAR FOURTH.
POPULAR MATINEE EVERY DAY IN THE YEAR AT 2:15.
3 Shows Tonight
BEGINNING AT 6, 7:30 AND 9 O'CLOCK ON THE MINUTE. BE SURE AND COME EARLY.

PANTAGES VAUDEVILLE— BROADWAY, NEAR MERCANTILE.
MATINEE 2:30 10c—20c—30c
3 SHOWS TONIGHT Starting 6:30

GRAND OPERA HOUSE— Grand Ave. Near 7th
"TRAVELOGUES" Equal to a trip Around the World.
Performances 1 to 5—7 to 11. Prices: Matinee 10c; Evenings 10c and 15c.

HILLY'S BROADWAY THEATER— 833 S. Bdwy.
GREATEST SERIAL PICTURE THE TIGER LILY TODAY ONLY
A FEATURE PROGRAM MONDAY. DON'T MISS IT.

CENTURY THEATER—2 Shows Tonight 7:45, 9:15
Matinee Today 10, 20, 25 3 P. M.
Jules Mendel and Company in "Miss Liberty of the U. S. A."

HUNE'S BROADWAY THEATER— 3 Days Only
SHENANDOAH GREAT STIRRING BATTLE SCENES.
SEE PHIL SHERIDAN'S FAMOUS RIDE. COME EARLY.

Visit the Cawston Ostrich Farm
JULY 4TH. See the brood of 25 young ostrich chicks. Riding and plucking the ostriches from 10 a.m. until 4 p.m. A most unusual sight. Take South Pasadena cars on Main street. Round trip tickets 25c, including admission, at Pacific Electric Depot or City Ticket Office, 723 South Broadway.

Peek Into Future.

## MOROSCO OUTLINES 1914 THEATRICAL FASHIONS.

BY OLIVER MOROSCO.

WHAT will the drama of tomorrow be!

That is a question that is not only interesting every theatergoer who takes the stage with more or less of a degree of seriousness, but every real, active producing manager of whom America can boast.

On my recent trip to New York I met and talked frequently with a majority of those who direct the theatrical destiny of our time, and of each one I attempted to learn their views of the coming year and, in fact, years to follow—to ascertain, if possible, what the ever-changing fashion in plays might bring forth.

And I got very few opinions. They seemed to be a bit at sea.

Ten years ago such plays as "The Prisoner of Zenda," etc.—those of the romantic and melodramatic style—were popular. And in their action the most unusual things happened—almost anything, in fact, that might produce an effect—any theatrical trick that might bring forth applause.

But long since that type of play has gradually but surely faded from sight, just as we have now passed through our two or three seasons of popularity of what is commonly known as "the punch play."

But the "punch plays" were not without their tricks and theatricalism, although these elements were injected into the manuscripts with finer hands and, therefore, made even more effective.

At the heighth of the triumphant reign of the drama with a "wallop," I predicted that it would not be lasting and, to test my opinion, I produced "Peg O' My Heart," a simple, sweet story—just a bit of the life of a little Irish girl placed upon the stage as it might occur in real life—and it is needless for me to say that "Peg" has proved the biggest and most substantial success we have had this year.

DRAMA OF TOMORROW.

But to get down to the subject of the drama of tomorrow.

I have tried for years to study and please the taste of an ever-changing public and in a measure have been fairly successful in keeping pace with it.

I have come to believe—and have once or twice made simple tests—that the drama of tomorrow must be utterly devoid of theatricalism.

And by theatricalism I mean many things.

Our young writers for the stage must come to know that, while the people of this day are getting more and more willing to face and work out the problems of their existence, they do not care to go to the theater and there witness three or four acts reeking with sadness and gloom and which present to them only the things darkest in life.

And our producers must disregard their tendency to cover the defects of their drama with their tricks of lighting and scenic effects.

One producer especially, has won a great reputation for his sensational effects. As you sit in your cushioned chair trying to listen intently to what is going on about the stage, he will, for no good reason whatever, quietly sneak a light in this window and carefully change the lighting of the entire stage and, just as you have stopped marveling at this handicraft and are about to once more put you mind on the play, he just as deftly sneaks a soft, bluish-green moonlight through the other window.

And after he gets through with three of four acts of these visual surprises you go away from the theater to talk about the wonderful ability of this man, and forget the cleverness or intelligence of the author.

All very well when there is sufficient reason for these things, but to manipulate the emotions of your audience through their eyes and not their brains by a series of tricks of this kind is not giving them good drama.

—THE SOB PLAY.

To get back to our authors and their views of life.

I want to take for the instance "The Great Divide," as I recall it. (I possibly didn't see the whole play. I was "weeped" out of the theater.)

In this Mr. Moody, the author, presents a young woman—a heroine—who, through the best part of her whole life, does nothing but sob. When she is not sobbing she is copiously weeping. Then she goes into a high-powered cry and when she has dried her eyes and pulled herself together she "emoshes" will all her vim and vigor.

That part of Miss Jordan was played by Margaret Anglin, and she was the envy of every leading woman in America. It was a great part, said they. It was wonderful to weep and make an audience weep with your throughout four acts.

But does it seem plausible that this heroine could possibly live a life of solid tears—without one single smile. Is it possible that out among those people of the West—some of the few red-blooded human characters concerned in this play never even called this young woman aside and told her an old "Joe Miller" they heard at a vaudeville show?

No, it is not.

No, life is one long darkness. Even the most unfortunate have their lights and shadows. But Mr. Moody was striving, not to depict this girl's real existence, her joys and sorrows. He was showing her life according to the traditions of the stage. He was striving for an effect and using tricks and theatricalism galore to achieve his end.

But would you call "The Great Divide" the great American drama? Most assuredly not.

That I take only as an instance—one that I readily recall—for I remember how sorry I felt when I first saw the play, for that poor girl who had never known the sunshine of laughter.

And by that I do not mean to relieve a play of this kind by putting in two or three irrelevant characters for the simple purpose of creating a bit of comedy here and there—although I will admit it would have served as a relief to the constant sobbing in this case.

But I do think that had Mr. Moody taken this girl out of real life, placed her upon the stage and shown, along with her sorrows, a bit of her happiness—you know Miss Jordon might have seen something during the action of the play—some other woman with a last year's hat on and thereby might have forgotten her hysteria long enough to laugh just once, or even smile. It would have been a relief anyway—he might have created a personage far more lasting.

And another instance of strait-laced dramatic tradition will be recalled by the fact that in the days gone by our hero must be a man who always did the heroic thing and was forever stern, handsome and dramatic.

No comedy ever—or very seldom—bubbled forth for the simple reason that the playwright followed tradition and created him of the stern, strong, resolute type.

NEED DIFFERENT HERO.

The actor was not wrong. It was with the author that the fault lay.

If this hero had been taken from real life he might have been just as

(Continued on Second Page.)



Around the clock with Oliver Morosco.

Showing the Los Angeles theatrical magnate at work and at play. The pictures show the local Napoleon at his desk, in his library, conducting a rehearsal with Beatrice Nichols and Selma Paley, and horseback riding with Mrs. Morosco.

The Week.

## NEW SHOWS AT STOCK HOUSES.

*"The Fox" and "The Builders" Rival Attractions.*

*Percy Bronson and Winnie Baldwin Here.*

*Blanche Bates and John Mason Soon.*

"The Fox," Lee Arthur's mystery play, has proved such a genuinely popular offering at the Burbank Theater that it will be continued for one more week, beginning with the usual matinee today.

The present revival of "The Fox" in its revised condition has proved even more successful, in fact, than did the play on the occasion of its premier production at the Burbank two years ago, and, in spite of the warm wave and some uncommonly heavy counter attractions, the Burbank Theater has been crowded to the doors at every performance.

The production of this fine play is also made more interesting by the reappearance of A. Byron Beasley, who again appears in his remarkable characterization of Peter Delaney, while the remaining members of the cast—Forrest Stanley, David M. Hartford, Morgan Wallace, Grace Travers, Beatrice Nichols, James Corrigan and the other Burbank favorites—are all shown to exceptionally fine advantage.

The degree of popularity achieved by the "Fox" is unquestionably due

(Continued on Third Page.)

Wiegan immediately appeared and demanded that the cow with her calf be returned to him.

"I sold you only her hide," he said to his neighbor. "All the rest belongs to me."

"I bought the skin, and all that's inside it goes to me," retorted Hawkins.

Hawkins refused to surrender the cow and calf, which, he says, he is holding as security for his investment in the cow's skin. Each has threatened to sue the other in the courts.

---

No men folks to do any of the work at the Sandridge poultry farm, Rochester, Ind. It is all done by Miss Edna Stauffer and Miss Carrie Blosser, the proprietors.

"The Exclusive Specialty House for Feminine Apparel"

Furs Stored and Remodeled. Myer Siegel & Co.

We have no Branch Store — no connection with other stores.

443-445-447 South Broadway

**Linen Dresses for Summer**

—for women and misses were never so varied—nor so pretty. Many exclusive models. All the new models shown Monday. Prices range from..... $12.50

Closing Out about seventy-five

Exclusive Model **Gowns & Dresses**

Exquisite creations for calling, afternoon and evening wear. $75.00

These are actual $150.00 to $250.00 values. Choice Monday at.....

It will be the most interesting sale of its kind in the city Monday. Women and misses who are planning Summer trips will need just such gowns and dresses—and those who stay at home will need them, too.

**One Lot of Summer Dresses** $37.50

Regular values from $50.00 to $75.00 —special Monday .....

Summer styles in lingerie and silk—dainty effects that are elegant enough for any occasion. An unusually attractive array—embodying smartest effects of the season.

Other Summer Dresses—about one hundred and fifty—of fine wash materials or silk. Summertime styles for women and misses. Values range from $25.00 to $35.00. Monday and Tuesday special at... $17.50

**Summer Coats also at $17.50**

Some worth as much as $30.00.

Styles for all Summer occasions—striking models for street, motoring, afternoon and matinee.

Saucy little Sport Coats for outing, priced from $12.50.

**Corsets**

Very Special $1.95

These corsets—which are really $3.00 models—will give absolute satisfaction—not one but was chosen particularly for a special figure. Styles are sufficiently varied for you to find the model you wear.

*High Grade Odette and Marion models ranging from $10.00 to $40.00 we will sell at 20% discount Monday.*

Exclusive Style **Leather Bags**

Our stock is of the most select leathers—styles are those approved by Paris and other fashion centers. Those offered in this sale are late enough for all-season use.

$3.00, $3.50 and $4.00 Bags..... $1.95

$5.00, $5.50 and $6.00 Bags..... $3.95

Bags worth to $12.50 at..... $5.95

**Mountain-wear Sweaters**

Pure worsted Sweaters in a good range of colors and styles for mountain and beach wear during vacation.

Regular $5.00 values— Monday at..... $3.75

Closing Out **High Class Waists** $7.85

Regularly you'd pay $12.50 to $15.00. Special

Fine lingeries—many of them hand-embroidered. Exquisite laces. —Venise and Irish—give finishing beauty—touches to all.

**Lingerie Waists at $1.95**

About 300 of them—values from $2.75 to $3.50.

—Voile and batiste waists of exceptional beauty—scores of individual models which you'll not find elsewhere.

Semi-Annual Sale of **—Lingerie Underwear**

All who study economy will appreciate the extraordinary values offered! Quality is back of every price we mention. Gowns, Combinations, Petticoats, Chemise, Corset Covers and Drawers of fine materials beautifully trimmed.

**Imported Lines**

—which represent the best from expert needleworkers abroad, so low that all may share them. See the following lots:

95c—$1.45—$2.45—$3.45

**Domestic Makes**

Our superiority here is emphasized by the values given. Women have never been able to buy such garments for so little. Choice lines featured at these prices—

95c—$1.10—$1.45—$2.45

"The Exclusive Specialty House for Feminine Apparel"

**Big Double Header Corset Sale**



THIS is going to be the biggest week yet, of our great Combination Corset Sale! We are absolutely forced to vacate our Store 531 at the end of this month; all goods in that store must, of course, be closed out before that time—and

**Prices Have Been Made to Interest Every Wearer of Corsets—No Matter Whether You're Accustomed to Paying Much or Little for Them!**

THE regular July Clearance Sale is being held at Shop 533. Here you'll find numbers from such well-known lines as

Madeleine, Vassar, La Bella, Redfern and Improved Lace in Front Corsets.

—in materials ranging from the practical batiste and coutil to the most exquisite silk broche in white, as well as delicate pink and blue.

CORSETS in this sale range, in regular prices, from $5 to $30.

—during this Sale you may buy them for just half price!

—And the assortments are so wide that no woman need go away disappointed in finding something that exactly suits her; in one model or another.

—In short—there is no price or grade of corset that we carry in stock that will not be found at a reduction, either here or at Shop 531.

**Big Values at Shop 531**

IN addition to broken lots of Corsets at a quarter and a half their regular prices, we call attention to extra values at

69c, 79c, 90c

$2.50 Corsets at $1.25.

$2.50 and $3.00 Corsets at $1.50.

$6.00 Corsets at $4.50.

—the latter a truly exceptional value. You will find a very complete line of sizes in these corsets, even though buying has been tremendous during the first week of the Sale.

During this Sale, we must reserve the right to make fittings, by appointment, at a later date; and we can accept no telephone or C. O. D. orders, nor will we make exchanges.

Newcomb's CORSET SHOP 533 SOUTH BROADWAY

**LYONS**

Ladies' Tailor
High-Class Tailoring
Popular Prices.

Fifth Floor, 444 South Broadway.

Gloves and Parasols ARE MANUFACTURED BY Gorwit and sold at factory prices. Largest assortment in city. Parasols recovered and made to order at



117 WEST FOURTH STREET, H. W. HELLMAN BUILDING

## ART AND ARTISTS.

BY ANTONY ANDERSON.

**Genius in Beauty.**

Beauty like hers is genius. Not the call
Of Homer's or of Dante's heart sublime—
Not Michael's hand furrowing the zones of time—
Is more with compassed mysteries musical;
Nay, not in spring's or summer's sweet footfall
More gathered gifts exhuberant life bequeathes
Than doth this sovereign face, whose love spell breathes
Even from its shadowed contour on the wall.
As many men are poets in their youth,
But for one sweet-strung soul the wires prolong
Even through all change the indomitable song;
So in likewise the envenomed years, whose tooth
Rends shallower grace with ruin void of ruth,
Upon this beauty's power shall wreak no wrong.

—[Rossetti.

**More Thumb Box Sketches.**

Speaking of sketches—I wonder why the painters of Los Angeles so persistently and consistently neglect the possibilities of the summer sands at Venice.

Not merely the beach itself, which is occasionally attempted by the sketcher in search of a paintable "bit," but the picturesque groups upon it.

At 6:30 p.m. last Sunday I found myself on the pier in Venice. The pier was crowded, and I dislike crowds, so I switched to the left, picked my way through the park of automobiles, found a comfortable seat near the edge of the pier, and looked at the strip of beach that curves so gracefully northward.

Little groups of people, mostly in twos and threes, dotted the dun-gray sands, making exquisite spots of color exactly as if they had been arranged for the picture that delighted my eyes. The fading light softened and toned down every detail of the women's gowns, showing only the charm of their various colors.

Here sat a girl in dull blue near another in mauve. A young man in gray aprawled beside them. A green sunshade stuck into the sand, and holding a feathered hat made a vivid and most beautiful note of contrast. Far away a man in black lay prostrate, with something red (I could not tell what) giving accent to the picture. In the middle distance sat a girl in a gorgeous cerise picture hat with flowing plumes; she herself was clad in white. Other equally picturesque figures and groups were everywhere, against the perfect background of the sands. It was all very simple, very effective, as if laid in with big sweeps of a brush.

Closer to the sea the waves were wetting the sand till it showed a wide band of Italian pink with hints of lavender. On this two or three small children ran and screamed. One was in red and blue, another in blue and white, and several little girls were in sheer white that was positively luminous in the late afternoon light. I sat and gazed and marveled, and wished that Whistler might be with me to see it. What a picture he would have made of it all! Indeed, I decided to unearth my neglected color box the next day and paint it myself. (This I did not do, of course.)

Then, as the light faded more and more, and the people grew blurred and indistinct, I looked toward the sea itself, which had turned to that wonderful green once upon a time used as a writing fluid.

Directing my gaze toward the land again, I found that a sort of red mist was rising, painting the distance with light and delicate smudges of pastel—red mixed with gold and purple. It was now 7:30 p.m. I had studied that wonderful changing impression for a full hour, joyously content with every second of the time.

Glancing sideways, I noted a neat black-silk ankle and a trim high-heeled shoe resting on the railing where my feet were placed. My glance traveled upward. The lady was young and charming. I looked again. She had a chaperon. I got up and went away.

All this is merely a preliminary to some comments I am about to make anent the exhibition of thumb-box sketches now being given in the Merick Reynolds gallery, No. 841 South Broadway. This is my second discussion on the delightful exhibition, therefore it behooves me to be as brief as the exigencies of copy-making will permit.

I began with A, with the intention of stopping with Z. Don't be disheartened—there is no Z, and I have already reached M. And I promise to be brief and cursory, because my own "impression" of Venice has usurped much of my space. If some artist will now go down to Venice and paint it, my labor will not have been in vain.

Herbert A. Morgan shows some women's heads very cleverly and prettily done; Helen K. MacCarthy, little scenes that might be from Spain or Southern Italy, so juicily colorful are they—bits along a river, glimpses of church towers, etc.; Norwood MacGilvary, an exquisite scene, a landscape in late twilight, floating mists over a valley, a moon rising above hills; Louise B. Mansfield, some simple and direct European sketches—wheeled bath-houses in the surf, a quiet village street, two women in white making their way through the light-green foliage of spring, a yellow boat moored near some slender tree trunks.

Rhoda Holmes Nichols, whose fame rests on her unusual facility as a water-colorist, has a few strong and simple sketches in oils, one of them



Little girl in white. By Edward Dufner.

with trees like Corot's and a technique like unto Daubigny's. Will T. Quinlan shows himself to be an excellent colorist and an able technician in a snow scene under the heavy blue sky of late afternoon, a study of moonlight over a marsh, and so on. There are good tonal qualities in the evening effects of Carl Ringius, poetic suggestions.

The nude figures by H. C. Renwick, posed in the woods under flickering sunlight, are vigorous things, done in the true manner of the sketch. Chauncey F. Ryder handles his grays well in his hillside in early spring, and in the sketch of waves beating among rocks. Fine color, true feeling, a sense for values are noted in Marion Swinton's nasturtiums, set in a dull-green vase, and also in her picture of a maid of long ago, a pretty pink lass in a greenish poke bonnet trimmed with pink ribbons and roses.

Martha C. Walker's street scenes are done in a direct, simple and forceful way, showing that the painter knew what she was about. Refinement of feeling and handling is noted in the scenes from Egypt, contributed by Victor Wilbour. Gustave Wiegand uses vibrant color with a full brush in his landscape studies of mountains and hillsides.

This interesting exhibition will remain open to July 26.

**Wood Engraving for Color.**

Among the makers of modern color prints in Great Britain today not the least interesting is that group of artists who have selected the engraved wood block as a medium for pictorial expression in color.

The charm of the Japanese color print was bound sooner or later to inspire European artists to adopt its methods for the utterance of their own ideals of decorative design. But the Japanese artist was never the actual engraver or printer of his design, whereas the English artist is the sole producer of his color prints; he makes his design, he engraves it on as many blocks as he requires for the colors, and these he inks and prints with his own hands. Each print, therefore, is to all intents and purposes an individual work of art; and this wholeness, this unity of work, it is that invests with so much artistic interest and importance the modern movement in engraving for color.

A particularly interesting fact about the artists employing wood blocks is that, while the technique of the Japanese cutters has undoubtedly formed the basis and example of most of the English practice, it is adopted by no means exclusively; in fact, each artist handles the wood with the craftsmanship he finds best suited to his own manner of design.

Let us describe briefly the procedure which these artists have borrowed from the Japanese. First, the design is transferred, in indelible Indian or Chinese ink, onto Indiana mill paper, a thin tough paper, much resembling that on which bank notes are printed, only rather more transparent. Then with starch paste the design is stuck face downward onto the block, which is usually either cherry or pear wood, and sometimes sycamore. When the paper is dry it is sand-papered away until the lines are quite visible on the wood, sweet oil helping to define them. The artist next cuts around all the line with a little pointed Japanese knife, and clears away the intervening spaces of wood with any tools—chisels or gouges—of convenient sizes.

That completes the outline block, but rectangular register marks have to be cut upon it, an eighth of an inch deep, to ensure the exact printing of the color blocks. These have next to be cut, and the colors—the powders mixed with rice paste and water—are applied with flat brushes of Siberian bear. The actual printing is done, not with the roller press, but by hand-rubbing, the damp paper being necessarily absorbent and previously sized. Parchment size is recommended.—[International Studio.

**ART NOTES.**

Haig Arklin, artist and lecturer on art, will open a studio in Los Angeles. For many years Arklin has been giving critical expositions on the famous masterpieces of painting. He has made superb copies of these paintings, and the copies have been used in stereopticon views illustrating his talks. He lectured last year in the Ebell Club of Los Angeles.

For the past six weeks Jean Mannheim has been sketching at Monterey. He brought a number of superb marines with him which will be exhibited in the fall. A recent successful portrait by Mannheim was painted for the State House in South Dakota.

Seventy-five of the best works of Mode Wineman, the artist-photographer, will be exhibited permanently at the gallery, in Hotel Windermere, Santa Monica. The gallery will have its formal opening on August 2, on which occasion it will receive a name. A thousand invitations will be issued for this brilliant affair, whose Reception Committee will consist of prominent men from Los Angeles, Santa Monica and Pasadena.

"Art and the Human Spirit" is the subject of a series of lectures being delivered this month at Cumnock School of Expression by Edward Howard Griggs. The lectures will deal with the meaning and relations of sculpture, painting, poetry and music.

Xarifa Hamilton Towner has built herself a combined studio and home at Laguna Beach, on the cliffs at the edge of Boat Canyon. She will remain there and sketch all through the summer months. Cypress drive and Magnolia street is the address of the studio.

## *Theatrical Fashions*

(Continued from First Page.)

heroic and still had his joke and his occasional smile, and accomplished just as great things.

And so on down the line of stage characters.

The villain must always and forever be a simon-pure dead man; the ingenue must always be smiling and gay, with a flippant and giddy personality and manner that becomes tedious, while the heroine nine times out of ten was selected for her ability to produce real tears—sometimes even a veritable spring shower.

And the dramatist has in all these years stuck very close to these same traditions.

But that is all very wrong.

My hero might at his noonday meal, as any other human being might do, throw off his heroic aspect and laugh and chat over trivial events.

I would confine my brilliant remarks and my comedy speeches within the character themselves in the story of the play proper. Instead of the trivial thing at the lunch hour in the day, or any person, make the comedy an actual part of the plot, instead of as in the plays of yesterday and today, where the hero was a hero without relaxation from 8:14 to 11 p.m., not forgetting the matinee.

MUST DEPICT LIFE.

The great play of tomorrow must depict life—real human existence as it is, and when the dramatist comes along who can take a slice of life and deftly transplant it to the stage, theatricalism will be left behind and stage tricks will be forgotten.

This has been approached recently in "The Easiest Way," and in "Kindling," but both plays possessed an abundance of the theatrical, which overshadoyed their resemblance to real life in no small degree.

When I say the big play of tomorrow will depict real, everyday life, I will not attempt to pick the plot, foretell the theme, or say what particular phase of life it will reveal to us, but I imagine it will concern the question of sex and revolve about the greatest, but most mysterious and least understood of all human emotions—love—ahd deal directly with a more complete understanding between man and woman.

And the playwright who finally does give us such a great play will handle his theme, whether it be that of love—the sex problem—or some other, in an absolutely frank and candid manner, for the people of today are rapidly coming to squarely face their problems of life rather than to know they exist, but possess too much false modesty and lack of courage to uncover and solve them.

The great trouble with a vast majority of the people of the present day is they are constantly striving to make every one else believe they are something they are not and never will be—they spend all too much of their time "kidding themselves"—to drop into slang—but as the world becomes educated, and it rapidly is, this tendency is fast disappearing.

MANY VITAL PROBLEMS.

There are thousands of vital problems in this world and in our everyday life that are still unsolved—many that none have even seriously considered, and it seems to me that it remains for the stage in the near future to bring about a finer understanding and a keener knowledge of the human emotions—as they really exist, by placing real life, minus theatrical frills and fancies, upon the stage in such a frank, but [illegible] and interesting manner that [illegible] cause the populace to take a [illegible] mental exercise that is bound to result in benefiting present-day society and bettering the future generation.

I myself have conceived a play dwelling about a phase of [illegible] life touching on the [illegible] which I shall call "The [illegible] Tomorrow," a title which [illegible] that I have set forth above.

I do not claim to be able to accurately gauge the public taste of the future. I only try to [illegible] my public, keep pace with the [illegible] stay close to earth and base our [illegible] ment accordingly.

While I hold forth no hope that I may be lucky enough to hit upon a theme and successfully convey to the public the thought that will form a great play of tomorrow, I do hope to be the manager who succeeds in finding and producing such a play.

**Human Hair Switch** $5

—a value unapproachable elsewhere in Los Angeles.

All our switches are made in our own sanitary workrooms from carefully selected human hair, and are, we candidly believe, the best values to be found anywhere.

Come and inspect them. Welcome.

WEAVER-JACKSON COMPANY.

Largest Hair Store and Toilet Parlors in the West.

429 South Broadway.

## THE HELPING HAND.

"How far that little candle throws his beams!
So shines a good deed in a naughty world."

Dr. E. S. Higley of Williston, N. D., the early '80's loaned Charles Froelich, a struggling farmer lad, [illegible] with which to complete his education. Froelich entered a college and studied diligently, finally graduating as a mining engineer. Soon afterward he left for Australia and was not heard from for several years.

Dr. Higley, who had given up his practice, was surprised one day [illegible] years ago when Froelich, grown beyond the physician's recollection, walked into his office and after a while repaid the debt of $700 with [illegible] pound interest.

After a stay of several years in this city Froelich returned to his Antipodean home. Nothing has been heard from him since that time. Henry K. Thorncroft, a surveyor of Melbourne, Australia, arrived in Williston a few days ago, and informed Dr. Higley that Froelich had died without relatives and had left his entire estate, valued at $1,000,000, to his former friend. Dr. Higley is 70 years old.

* * *

A fund of $11,611 has been contributed by members of the New York police force and divided among the families of three policemen who recently lost their lives while on duty.

* * *

Karl Hutter, inventor of a machine used in beer bottles, recently committed suicide in New York. He left an estate valued at more than $1,000,000. He left a quarter of his monuary estate and more than $100,000 to public institutions, and [illegible] $100,000 to employees.

He remembered members of [illegible] of his concerns as follows: [illegible] H. E. Jantzer, No. 745 [illegible] drive, $35,000; Ernest [illegible] Stapleton, Staten Island, $25,000; [illegible] Manz, No. 50 Hemlock street, Brooklyn, $30,000; Frank C. Bauerman, 740 Decatur street; Brooklyn, $25,000; and Walter Gertz, No. 232 [illegible] avenue, Brooklyn, $5000. He stipulated that $5000 be divided among the [illegible] office employees, and that the [illegible] men in the bottling department should divide $2000. To the employees of another firm in which he was [illegible] he left $10,000. He also bequeathed $25,000 to the German-American School Association of New York; $5000 to the Marien Heim of Breslau, $10,000 each to the Gemeinde Isserod of Germany and the German Hospital of Brooklyn, and $1000 to the German Club of No. 113 [illegible] Park West.

One-fourth of the residuary estate goes to the German Hospital Dispensary and the other [illegible] Cooper Union. It is estimated that each will receive at least $150,000.

* * *

Passengers on the fast Iron Mountain train running between [illegible] City and Hot Springs, owe the [illegible] that they are alive to Bertie [illegible] 14-year-old country girl, who lives on a farm two miles the south of Lonsdale.

Shortly before 2 o'clock on the afternoon of June 20 Bertha and her little sister took a walk down to the creek. Arriving at the [illegible] child saw the bridge in flames. She realized the Kansas City-Hot Springs flyer was due and sailing her sister, she ran up the track, climbed the embankment and awaited the approach of the train. In a few minutes it came around a near-by bend and the child waved her sunbonnet. The engineer, noting something unusual in the way the child was acting, applied the brakes and brought the train to a stop.

When the passengers learned that had saved them they took up a collection for the little heroine. The said $100 was raised for her.

"I don't think you should give me this money," the child said. "You see I did. It would have been awful if the engine had gone on the bridge and I didn't want to see any one hurt. Any girl would have done the same thing."

* * *

A half a century ago a tan-colored country boy stood bare-legged on a dusty road near Delavan, Wis., and watched a circus wagon, the first in a train of them, pull over the hill and disappear. With that wonderful circus van went some of the boy's fondest hopes, for he had never seen a circus—not even the one which was then leaving town.

"Some day," he whispered prophetically, "I'll come back and own this town and take every kid in it to the circus."

Just how prophetically that boy spoke was proved true a few days ago, when, on his 160-acre farm on the banks of Lake Delavan, Wisconsin, Edward Trevellick, millionaire Chicago packer and once barefoot country boy who gazed longingly at a disappearing wagon, [illegible] spent more than $15,000 to entertain in his own way 2400 little boys and girls of the neighborhood.

A circus, aeroplane flight, all the good things to eat, automobile rides and a generally good time in the way boys and girls like it. The good times was the way Mr. Trevellick carried out his promise to himself.

And when evening came and through the heavy green of the trees and the stars began to glimmer down in the bosom of the lake, tired, of tired, happy children [illegible] back homeward over the dusty roads and wondered, vaguely, how it was they could remember how a boy felt fifty years, as did Edward Trevellick.

* * *

Harry Fox, vaudeville actor, was recently severely injured when he turned the automobile he was driving off the road to avoid hitting a boy on a bicycle. The machine struck a tree and Fox was thrown against the steering wheel and badly [illegible]. George Walton, his dresser, who was with him, was thrown to the ground but was not hurt.

The accident occurred in Brighton Beach, Brooklyn, while Fox was on his way to Brighton Beach, where he is performing. The machine was badly damaged.

## The Local Stage.

(Continued from First Page.)

to blackmail the elder Grant, who, as he attempts to telephone the police, drops dead. The son proceeds to Arizona, and there becomes involved in a big irrigation war.

From this point develops a story of unusual interest, into which is cleverly interwoven a thoroughly fascinating and quite unusual love story, coming to an end, of course, with the final curtain to the exact satisfaction of the audience.

"The Builders" has powerful situations and thrilling moments, as well as an abundance of the most wholesome sort of comedy. It is exceptionally well suited to the talents of the Morosco company, and will find William Desmond, Frances Ring, Harrison Hunter, Howard Scott, Grace Valentine, James K. Applebee, James Neill, Florence Oberle, and, in fact, every member of the organization, cast to especial advantage.




The local mimic world.

**Orpheum.**

The coming week, opening Monday matinee, will positively be the last for this season of the stay at the Orpheum of Cecilia Loftus. It is with her own; she has no rivals in her line and her work is all her own. regret that the announcement is made, but the exigencies of the booking office compel the limiting of her engagement here to a single fortnight. Miss Loftus is deservedly one of the most popular stars on the Orpheum time, and her mimicry is all She varies her impersonations from time to time and will have several new ones for her last week here.

With Miss Loftus is a fine new bill, bringing back for their first vaudeville engagement here a duo of popular favorites, Percy Bronson and Winnie Baldwin. In "Pickings from Song and Dance Land," these two clever entertainers have combined in one act a series of songs and dances, showing not only their versatility, but marked ability in every way. As is always the case, Mr. Bronson will be seen as a modern fashion plate, while Miss Baldwin will also have some stunning gowns to adorn her pretty self. The act has a certain cachet of exclusiveness, and will be found among the best of the modern vaudeville offerings.

Matthews and Shane, two clever men will offer a tabloid fantasy, "A Night on the Bowery," with one as a dope fiend and the other as a typical East-side Hebrew—not a travesty, but an impersonation of worth, true to life. They have a lot of new patter, songs and dances to proffer, all their own creations.

Chief Caupolican, the Indian baritone, will make his bow here. The chief is of a South American tribe, known as the pale-faced Indians, and has a voice of superb quality, which has had the advantage of European training. He will be heard to advantage in the best songs of the day, as well as some classic selections. He also gives a talk about his people which is not only instructive but humorous.

Jones and Sylvester, both former members of "That Quartette," will proffer a comedy skit, "The Two Drummers," with plenty of scope for the same high-class work that made that organization famous.

Lew Hoffman, known as the hat fiend, will do some remarkable juggling with sky pieces. Bond and Benton will offer a new sketch, "His Gay Papa," and the Five Melody Maids, with Will J. Ward, will also remain.

**Empress.**

A new and screamingly funny comedy called "Fun in a Boarding House," will be the big headline attraction for the new week beginning Monday afternoon at the Empress theater, when an entirely new bill of six splendid features will occupy the stage of this popular-priced vaudeville house.

Two seasons ago Lew Fields produced "The Midnight Sons" and with it caused very much of a sensation by showing on the stage a setting which showed three floors of a New York boarding house—nine rooms in all—and this unusual feat is duplicated in "Fun in a Boarding House."

Something happens in every one of these nine rooms at the same time—the fun, for it is all fun, being of a constant and most riotous sort, in fact to watch "Fun in a Boarding House" and trying to keep track of all that is happening is very much like setting among thousands and trying to follow all of the interesting events taking place in a three-ring circus.

There is always the star boarder, the favored one, the hot-air artist, the "yap," the wise, analytical gentleman and a number of other strange and funny species of human beings in a New York boarding house, and every one of these is pictured in a most humorous way. Even boarding-house hash is not forgotten. The act requires the services of twenty-two clever comedians and will prove the biggest offerings that Sullivan and Considine have ever sent over their circuit.

The second feature of the new bill will be the famous comedians, Bowman Brothers, known to the vaudeville world as the Blue Grass Boys. These young men are two of the cleverest funmakers of the higher class on the vaudeville stage today and recently started their tour as featured members of the Orpheum show, but on account of unsatisfactory long jumps, etc., cancelled their engagement with this circuit to complete their trip over America in the Empress theaters.

Third in importance among the newcomers are Bob Archer and Mabel Belford, who have joined hands and produced a very funny skit called "The Janitor's Troubles."

And there will be another uncommonly attractive offering furnished by the master magician, Del Adelphia and his five assistants, who will offer a series of the most amazing new illusions of recent years. Del Adelphia has discarded all of the old "standby" tricks of the numerous wonder workers and presents a series of mysteries that are new and of his own origin.

Others on the new bill will be Julia Rooney, one of the famous Rooney family; Alvin and Kenny in "Fun on the Flying Rings," and the new comedy motion pictures.

**Pantages.**

Terpsichorean novelties such as have never been seen in Los Angeles before will be in order at Pantages for the week commencing Monday afternoon, when Edwin Ford and his five dancing beauties make their first appearance in what critics have classified as the greatest dancing act in vaudeville.

The appearance of Ford in the act assures its merit, for while with the Four Fords he was considered the most remarkable solo hard and soft shoe dancer on the stage. His coming with his own company will be welcome to local playgoers.

Many innovations in dancing will be given by Ford, and his support is admirable. The theatrical stagnation in the East left many well-known vaudeville performers unemployed. Many of these dancing stars are now appearing incognito and every one of Ford's quintette of terpsichorean artists has been featured in musical comedy and vaudeville productions. The act is handsomely mounted with three sets of special scenery and is in every respect the finest production of the Ford family.

Equal in importance with the Ford act is the great Heras Troupe of spectacular acrobats. The family was featured for five years with Ringling Brothers, astute circus owners, who keep no act that is not a feature. Pantages witnessed the act two years ago, and only now has been able to secure their signatures to a contract.

La Bergere, the French Posing Venus, and her superb hunting dogs in eleven classic subjects; Davis, Allen and Davis, singers and comedians; Jack Symonds, the tramp monologuist known as "The Man of Ease;" the Jourdane Trio of operatic vocalists, and the Animated Weekly, round out the attractive vaudeville programme.

**Mason.**

Week after next, opening Monday, July 14, the Mason will present Blanche Bates and her New York company, offering "The Witness for the Defence." This is a very strong play, wherein Miss Bates has one of the most powerful emotional roles in her career. She comes with her entire New York cast intact, and will be here, only one week.

Play, star and company are metropolitan in the last extreme, and the engagement promises to be one of the most notable of the Mason season. She will be here only one week, with matinees Wednesday and Saturday, and seats for the entire engagement will be placed on sale next Thursday morning.

**Majestic.**

One of the most notable attractions of the new season will be the appearance of the distinguished actor, John Mason, who will shortly come to the Majestic Theater in Augustus Thomas's latest and greatest success, "As a Man Thinks." It was in this play that Mr. Mason recently scored such a decided success in New York and all of the larger cities of the East, and he is now making a limited tour of the Pacific Coast under the direction of the Messrs. Shubert.

Mr. Mason was announced to appear earlier in the season at the Broadway playhouse, but owing to a change in routing his appearance was delayed.

**Lyceum.**

That Messrs. Cort and Morosco were right in believing that Los Angeles needed and would generously support a high-class motion picture theater devoted exclusively to the showing of feature films has been demonstrated since Friday afternoon, when the Lyceum Theater on Spring street, between Second and Third, opened its doors as the Los Angeles link of the Morosco-Cort circuit with the first pictures of "The Battle of Gettysburg."

With a popular scale of prices as the policy, reserved seats, a splendid orchestra, and in fact, every attractive feature to be found in the finest theater, the Lyceum has attracted capacity audiences to witness this remarkable film.

Just at this time "The Battle of Gettysburg" holds an added interest for the reason that the fiftieth anniversary of this bloody conflict is just now being celebrated on the field of Gettysburg, while it is also the first great war picture that has ever been produced.

In five reels of over one thousand feet each, many of the most interesting events leading up to the declaration of war, are most interesting depicted on the screen, while the auditor is then taken to the vicinity of Gettysburg, where preparations are in progress by both the Blues and the Grays for the greatest conflict in American history.

You see the Union generals in consultation over their maps planning what later resulted in their victory, while you see Gen. Lee and his sturdy warriors carefully planning their invasion into northern territory.

You see the thousands upon thousands of troops arrive at Gettysburg. You see clearly pictured the pick of both armies maneuvering for their positions and then you see the beginning of the struggle that lasted through the days of July 1, 2 and 3, 1863.

The pictures follow with great accuracy the thrilling events of the three days' battle down to Pickett's last determined and sensational charge and in this the director has demonstrated to a remarkable degree that there is almost nothing that cannot be pictured with the motion picture camera.

The "Battle of Gettysburg" films will be shown for this week only, being exhibited every afternoon at 2:15 o'clock, and every night at 8:15 o'clock, until next Saturday night, when the films will be taken to San Francisco.

**Clune's.**

One of the greatest Civil War motion-picture dramas which Los Angeles has ever seen will be shown this week when "Shenandoah," a monster three-reel Kalem production, made with hundreds of actors and supers, and at an expense of many thousand dollars, will be exhibited for the first three days of next week at Clune's Broadway.

It is especially appropriate as following Fourth of July week and will do much toward keeping up patriotism. There are any number of great scenes in this war drama. There is shown the wavering of the Federals, where Gen. Phil Sheridan gallops in from "twenty miles away," rallies the scattering forces, and snatches a victory out of the jaws of defeat.

This will be shown in connection with Clune's usually high-class bill of first-run pictures, including the famous Pathe weekly, with its views of recent happenings.

At Clune's Fifth-street some unusually big heart interest film dramas are pictured for next week. There will also be a number of clever musical specialties, and altogether the bill will be one of the best seen there for some time.

**Tally's Broadway.**

"The Forbidden Way," a gripping and thrilling melodrama of the underworld, will be the headliner at Tally's Broadway Theater for the coming three days. The criminal element of city life has supplied stories for many of the greatest dramatic successes. This powerful photoplay is a masterly presentation of scenes from the criminal haunts of a great city and the story throbs with strong sentiment and powerful pathos. Alice Joyce will appear in a Kalem drama and Charles Murray, the famous Biograph comedian, will supply most of the laughs in two funny comedies. The Tiger Lily, the wonderful animal feature, will be shown for the last time today.

**Mozart.**

It would be hard to imagine anything more interesting and diverting that is worth while than the captivating travelogue subjects, made available through the pictures having such a popular run, at the Mozart Theater. If you are interested in travel, history, or a bit of fairyland, these scenic photoplays will appeal to you, for they spread before you some of the most exquisite scenery, quaint costumes and the life and customs of these singular people.

Beginning with the matinee today the third programme of the series will be presented. Our journey will start with a jaunt through Ireland. Many choice scenes which will be pleasing to the observer are in this travel film. A view of the old Abbey, Bridge and Killarney, with a glimpse of other places, that are fresh and entertaining, will be in this picture.

In Indo-China some alluring sights are promised, along with an exciting buffalo hunt. Pictures of India will show some well-chosen glances of the natural landscape, as well as the customs of the Buddhists. Sensational logging in Maine is a film that is easily the best educational and industrial one of its kind; the blowing up of the dam and the wild rush of waters, loaded with logs, will prove very engaging. Scenes in the vale of the Andes are said to be, in very truth, restful in effect, and wonderful, indeed, the views of the turbulent, gigantic waves, which follow.

**For Melody.**

# MUSIC AND MUSICIANS.

### AMERICA'S ENORMOUS YEARLY MUSICAL BILL.

**Fate Often Decided Vocation of Intrumental as Well as Vocal Artists—Joseph Hofmann Engaged for Next Season—Lyric Club New Officers—People's Orchestra Concerts.**

BY HECTOR ALLIOT.

Forty years ago there was in New York the Philharmonic Orchestra, led by Theodore Thomas.

Leopold Damrosch, father or Walter and Frank Damrosch, was then thinking of undertaking the formation of the Oratorio and Symphony societies. Outside of the successful enterprise of Col. Mapleson in presenting grand opera in the old Academy of Music, there existed practically no musical club or society, and only one grand opera company in the United States.

Concerts in Philadelphia and New York were largely due to the enterprise of piano manufacturers who imported foreign artists each winter, who appeared in Boston under the auspices of two young rivals, the Handel and the Haydn societies.

West of New York, both for opera and recitals, every city had to depend on the good will of the Eastern managers, who for many years played Boston for two weeks only each season.

Popular music was represented by brass bands.

Gilmore with his great military band was acclaimed throughout the Middle West. Bands from Paris, Berlin and Vienna were imported and were very successful.

In less than twenty years all this has been changed.

No less than five grand opera companies will enter the field this autumn and it is probable that they will be very successful, both from a financial and an artistic point of view.

Every city of the fifth class has a musical club, every one of the second and first a symphony society. Most of the great cosmopolitan centers have each from ten to eighty musical clubs or societies.

The musical activities of the present season have been in keeping with preceding years, increasing with each year.

The importance of the sums spent for music in all its forms, these last twelve months, is almost incredible. It exceeds the vast sums paid for postal service or for the army and navy of the United States.

From the highest authority in these matters we discover with no little surprise that we spend about $600,000,000 yearly for melody.

John C. Freund, editor of Musical America and the Music Trades, the recognized expert, who has for years collected his data and who presented them to the National Convention of Music Teachers' at Saratoga last week, created a sensation when he presented for the first time, our national bill of expense for music, exclusive of musical comedies.

The following list has just been made public and is attracting a tremendous amount of curiosity.

| | |
|---|---|
| Opera—Italian, French, English | $ 8,000,000 |
| Concerts—Symphonic, recitals by artists, ordinary concerts, women's clubs | 25,000,000 |
| Church—Music—Organs | 20,000,000 |
| Choirs and music | 20,000,000 |
| Orchestras — Theater, vaudeville, movies | 25,000,000 |
| Bands—Military, brass | 30,000,000 |
| Teachers—Conservatories, schools, private | 220,000,000 |
| Students abroad | 7,500,000 |
| Conventions, including festivals | 2,500,000 |
| Music Trades—Pianos | 135,000,000 |
| Music rolls | 5,000,000 |
| Organs (church and reed) | 10,000,000 |
| Musical merchandise of all kinds (violins, band, and imported instruments) | 9,500,000 |
| Music (sheet and books) | 10,500,000 |
| Talking machines and music records | 60,000,000 |
| Artists for records and copyright royalties | 2,000,000 |
| Papers—Musical magazines, musical weeklies trade papers, musical critics and writers on dailies and weeklies | 3,500,000 |
| Total | $593,000,000 |

Germany is recognized as the most musical nation in Europe, if we compare our expense for music with hers we find that she spends ten times more on her army and navy than on her music, while we are paying three times more for opera, concerts, musical instruments and training than for our army and navy.

**Musical Vocations.**

Fate seems to have chosen many a musician's vocation, often against his own choice and preference.

Sembrich, who was known as a good pianist, but much preferred the violin, finally acquired great renown as a vocalist. Harold Bauer, the little German-English pianist, made his public debut as a violinist. It is doubtful that any artist, who in recent years has so established himself in public favor, ever entered his profession in such a wholly incidental manner. Every member of the Bauer family was musical, each playing one instrument. The piano, to use Bauer's own expression, he "picked up" with little effort but determined to concentrate on the violin. His early career as a boy prodigy in England convinced him further that appearances on the Continent were all that was needed to make him one of the favorites of the musical world. Fate decreed otherwise in this instance as in many others. Well supplied with enthusiasm but with scarcely 800 francs, he left England in 1892 for Paris in search of engagements. Untiring effort failed to bring these, until he finally resigned himself for a season of teaching. A letter to Strakosch, the French impresario, brought him in touch later with the famous Polish pianist Paderewski. During that summer he spent his time playing piano concertos in private for the latter's practice. Finally Strakosch sent for him offering a tour with Mlle. Nikita as piano accompanist. Remonstrance on the part of Bauer was overcome by the reminder on the part of the impresario that the pecuniary advantage was great. Five months later he returned to Paris with a little sum saved, still determined to look for violin recital engagements. Through Strakosch again he was sent to Lamoureux, conductor of the orchestra. Paderewski having told Lamoureux that Bauer played the piano he was engaged to perform. Much to the surprise of the little artist he was engaged promptly as piano soloist with this great orchestra. The engagement was filled with complete success; others following as a matter of course.

The most important engagement the Boston Symphony Orchestra has made for the coming season is that of a first harpist who will succeed Heinrich Schuecker, whose tragic death last spring deprived the orchestra of one of its most valued members. The new artist is Alfred Holy of Vienna. Holy is generally regarded as the foremost harpist of Europe. For the past several years he has been first harpist in the Imperial Opera of Vienna and in the Vienna Philharmonic. Curiously enough, it was Dr. Muck who discovered him. When Dr. Muck was first conductor of the German Opera in Prague, on the eve of an important production of a Wagner opera his first harpist was taken ill and not having time to send to Vienna for one it seemed as if the performance would have to be postponed. One of his friends, an officer in one of the Bohemian regiments stationed there, told him that there was a young man serving in the band of the regiment who was a very good harpist. Dr. Muck had the young man, who was Holy, come to him and play for him and was so impressed with his remarkable talent that he engaged him on the spot. When Dr. Muck went to Berlin he took Holy with him where the latter stayed for several years until Gustav Mahler went to Vienna. Mahler made Holy an unprecedented offer to go to the Vienna Opera with him and there the distinguished harpist has since been.

**Josef Hofmann.**

Among the pianists who have made international reputations for themselves and managed to hold them in face of growing keen competition, Josef Hofmann is probably the best example. Coming to this country as a child prodigy, he enjoyed a tour which many mature artists might have envied. His people recognizing the danger of prolonged "child prodigy" exploitation showed the good judgment of taking him home then and forcing his continuance in musical studies without public appearances for several years. Then came the second tour which proved an even greater triumph than the first, for when in those days had prodigies developed into mature artists before returning? As a performer, Hofmann is the delight of every musician; possessor of a phenomenal technique, he is never mechanical, but leaning more to the poetical interpretation; scholarly, but never pedantic, his authoritative renderings of the masterpieces of the piano remain in the minds of every listener. His return to America this season is being hailed with delight everywhere. He has not been on the Pacific Coast for nearly three years, so will be doubly welcome here.

**Lyric Club's New Officers.**

Following their usual custom the Women's Lyric Club elected their new officers last Tuesday. Mrs. Henry P. Flint will be the president for the coming season, Mrs. John W. Thayer, vice-president; Mrs. J. I. Moyse, secretary; Mrs. W. T. Wetmore, financial secretary; Mrs. John R. Matthews, treasurer; Mrs. John Percival and Mrs. Frank Collier, librarians. The directorate will be composed of Mesdames W. H. Jamison, Mrs. W. H. Whittier, Mrs. George Sloan. The Music Committee will be Miss Freida Peycke, Mrs. R. C. Wilson, Miss Isabelle Isgrig; Voice Committee, Mrs. G. J. Vieira, Mrs. George McIntyre, Mrs. Carl Johnson.

Needless to add, J. B. Poulin was duly re-elected musical director and Mrs. M. Hennion Robinson, official accompanist.

**Peoples' Orchestra.**

To insure the success of next season, which begins September 21, the Peoples' Orchestra is about to inaugurate a new method of disposing of seats, so as to place the young organization on a business basis.

It is the desire of the management to eliminate the guarantee fund so generously subscribed for last year and to produce forty popular concerts on the receipts of season tickets.

Reservations for the entire season, assuring the same seat at each concert are now open for subscription with the secretary of the Peoples' Orchestra, Room 211, Blanchard building. Home, 10082.

MUSICIANS' DIRECTORY

EGAN DRAMATIC SCHOOL,
Entire top floor Majestic Theater Bldg.
MUSIC AND DRAMA,
Send for catalogue. Phone F2565.

Phone 10082.
CARL BRONSON,
The Art of Singing.
204-5 Blanchard Hall.
CREPE DE CHINES

# N. B. Blackstone Co.

## Stock Adjustment Sale

# RUGS

This is the season of the year we adjust our stocks in preparation for fall goods. In some cases lines are too heavy, in others too light, too much broken up. Our endeavor is to dispose entirely of short lines and reduce heavy stocks to normal proportions. This month's prices will easily accomplish all we expect.

## 500 Rag Rugs at 75c Each

All the prettiest colors in Cretonne mixtures. A style suitable for any room, any color scheme. Specially priced, 75c.

Large ones at $1.25, $1.95 and $2.95.

## Fiber Rugs at Closing Prices

This popular Bungalow or Beach Cottage Rug should interest all home furnishers. Note the prices.

| | | | |
|---|---|---|---|
| 18x36, $1.00 | | 6x9, $5.95 | |
| 36x72, $2.00 | | 8.3x10.6, $7.95 | |

Also 50 Odd Rugs, only one of a kind, are listed to go at the following reductions.

| | | | |
|---|---|---|---|
| $45.00 Wiltons ... | $37.50 | $25.00 Axminster .. | $20.00 |
| $50.00 Anglo-Turkish | $40.00 | 8.3x10.6 Body Brussels | $23.95 |

## Grass Porch Rugs

| | |
|---|---|
| 8x10, at $7.95 | 3x6, at $1.50 |
| 6x 9, at $3.95 | 27x54, at 89c |
| 4.6x7.6, $2.95 | 18x36, at 39c |

## Dressy Tub Fabrics

A most brilliant display of the newest and the most wanted Tub Fabrics have been gathered together by our wash goods buyer for July visitors. It's a collection we are pardonably proud of.

Crepe with Ratine stripes, 28-inch, 65c.
Bordered Ratine, blue only, 47-inch, $1.00.
White Marquisette with borders, 47-inch, $1.50.
Printed Voiles, Persian effects, 43-inch, $2.50.
Hand-embroidered Crepes, 45-inch, $2.00.
Crepe Voiles, hand-embroidered, 45-inch, $2.50.
Voile Dress patterns, cherry border, $25 val. $16.50
French Shadow Batiste, 47-inch, $3.50.
White Voiles, 45-inch, all prices, 65c to $1.00.
Novelty Ottoman stripes, 28-inch, 85c.
Long Cloth, 42-inch, 25c quality, 12 yds. for $2.65.
Dimities in dainty printings, all colors, 25c.

## Linens of Real Worth

**OUR DOLLAR DAMASK**
is grass bleached, made of pure, fine linen; is extra heavy, wearable and sightly; 72 inches wide. Wonderfully good linen at the price, $1.00.
Napkins, the 22-inch size to match, at $3.50 doz.

**DINNER SETS $10.00.**
A special worthy the name, this set at $10.00. Cloth is 2 yards square and of double satin damask, in beautiful round designs.
Napkins 24-inch to match. Sets complete, $10.00.

**HUCK TOWELS AT 50c.**
Not ordinary 50c Towels, but a quality you would expect to pay a lot more for. They are of fine Huck, have hemstitched ends and damask border. Far above the average at 50c.

**85c BATH TOWELS 75c.**
Extra large and heavy Turkish Bath Towels, woven with a double loop, well hemmed ends. Our usual 85c grade, 75c each.

## Toilet Goods and Accessories

Our Toilet Department is prepared to furnish every needed article for the summer vacation trip. We show only well known, standard goods.

Rollups, separate or completely stocked. Face Creams, Talcums, Dentrifice, Lip Pomade, Bleaching Lotions, Soaps, Perfumes, Toilet Waters and all accessories. Popular prices prevail.

## Middy Blouses Were Never More Popular

The regulation style of White Galatea with collar and trimmings of navy. Size 6 years to 40-inch bust, $1.25 and $1.50.

Balkan Middies of white galatea with plain or striped trimmings. Sizes 14 to 20 years, $1.50 each.

Then there are Middies of Khaki, at $2.00 and $2.25. And Skirts to match them at $4.75.

White Middy Skirts for misses, 14, 16 and 18, at $1.50.

## Neckwear Newness

There's a charm about the late Neckwear Novelties that is irresistible.

Epaulette Collars of net, chiffon or crepe de chine, plain or side frilled.

Guimps of net, shadow lace and marquisette, with or without collars, some are daintily hand-embroidered.

Collar and Cuff Sets of batiste with insets of valenciennes, white or ecru.

## A Special Line at 50c

Epaulette Collars of marquisette, plain or with side frills, some with jabots to match and hand-embroidered in colors. Dozens of pretty styles to pick from at 50c.

## Junior Suit $15.00 Formerly Priced to $25.00

The small price for these Junior Suits has in no way lowered the qualities, or affected the newness of style. Their duplicates have been selling from $20.00 to $25.00. They are this season's models of course. The assortments are comprehensive and varied, representing all that's new and popular in Suits for the younger set. Choice of the lot, Monday, $15.00.

318-320-322 SOUTH BROADWAY.


# WOMEN'S WORK, WOMEN'S CLUBS

BY SYDNEY FORD.

THAT the closing of the club year is coincident with the closing of schools and colleges throughout the country seems wonderfully appropriate when you pause to consider that the modern woman's club has come to be, to all intents and purposes, a popular woman's university, with extension courses adapted to the needs and the progress of women in general.

Time was when the woman's club was looked upon as a mere diversion, a place of entertainment and social enjoyment. But the woman's club of this year of our Lord, 1913, has progressed far beyond the mere social and entertaining features. The plan of definite department work, conducted under the instruction of paid experts in their particular lines was introduced on this Coast, I believe, by the Ebell Club, formed in Oakland in 1876 by Mrs. H. W. B. Strong of Los Angeles and Whittier, who was then a resident of the northern city. In 1894 the Los Angeles Ebell was organized and later an Ebell Club was formed at Long Beach, at Pomona, at Highland Park and numerous other cities and towns throughout the State.

Just the name—Ebell—stands for study and research, for the idea originated with Dr. Adrian Ebell, a distinguished German scholar, who realized that the average woman who was past her college days, and who perhaps had never had the chance of a college training, had a narrow and limited opportunity for keeping up with the strenuous and complex forms of modern life. So he conceived the idea of establishing an international academy, with headquarters in Berlin, and tributary chapters in all parts of the world, for the object of developing feminine mentality along serious and scientific lines.

The outcome was the series of Ebell clubs. Hence, you see, the very name—Ebell—always signifies work, not play, or social recreation. During the nine months of the year, beginning with October and ending with June—the same as the regular college semesters, you will observe, the Ebell departments are at work with the exception of the month of December, which is observed as a holiday vacation—also in line with college customs.

**What Ebell Has Done.**

During the past year I have attended pretty faithfully many of these departments and I feel that I have enjoyed a regular university extension course. Together with my fellow students of the art and travel department of Ebell I have journeyed through Germany under the personal leadership of a woman whose ancestors are natives of Germany and who has been connected with library research work for a period of twenty years, and has traveled extensively in the land of her forefathers. Her lectures have been richly illustrated by a splendid series of pictures and varied by the personal reminiscences of members of the department, many of whom have traveled extensively abroad.

I have also kept in touch with the department of drama, led by a woman who has made a specialty of the serious study of the drama. Together the members of this department have made a thorough study of Masterlinck, and in the meantime have not neglected to keep pace with current productions of the American, English, French and German stage.

I have also studied civics under the leadership of experts who have taken up the problems of municipal and national subjects, dealing with them in a serious and scientific manner. Then there has been the department of social science where, under the leadership of two keen and broad-minded women, social and economic problems have been discussed in relation to good citizenship.

If one is not interested in any of these departments there is still scope for study in other subjects—the department of books offers reviews of current literature, beside the best work and biographies of famous writers of all time. The department of music has been under the direction of a leader whose services any college or university might be glad to secure and a systematic study of modern grand opera and symphony has been carried on. Then there has been the department of Shakespeare, of parliamentary law and of expression, each under the instruction of expert leaders—in all, nine separate and distinct departments of study, each with a large and enthusiastic membership, and each meeting on its particular day and hour in the different class rooms of the big clubhouse at Eighteenth and Figueroa streets, making of that building a veritable educational beehive with classes in session every day in the week with the exception of Saturday and Sunday, after the regular school plan.

Carrying out the comparison, the general club meeting on Monday afternoon of each week when the entire membership meets in the big auditorium to listen to the announcements of the study sections for the week and to be instructed and entertained by addresses from world-famous lecturers, or music recitals by artists of note, corresponds to the college or university general audience which occurs once a week in the chapel of the institution.

**Following in Her Footsteps.**

Now the above is simply a sample of what one club is doing, and its activities may be multiplied many times by the various other organizations that are following in the footsteps of Ebell in a more or less varied degree. For a number of years the Friday Morning Club had no special study departments. At first we met in a little hall on Broadway, a stone's throw from the Times Building, where we used to assemble once a week to listen to lectures; then we moved farther up Broadway into the clubhouse built by Mrs. Burdette somewhere in the vicinity of Eighth street, I believe, and finally over onto Figueroa street in the handsome structure now owned by the club. Gradually the section department idea has invaded this organization and now we have the drama committee, the art committee, the music committee, etc., each of which is in reality a department which meets once a month and at intervals supplies a public programme for the club.

Then there is the Cosmos Club which maintains regular sections in southern composer and pianist, study of Shakespeare; the Averill Club, founded by the late Mrs. Anna S. Averill, a gifted educator herself, which has always been a study club. This last year the members of this club have made a thorough study of South America, its history, national government, industries, commerce, its art and literature, its politics and its resources. Then there's the Ruskin Art Club, which has taken up an awakened great interest on the part literature and history.

The above are quoted merely as examples of what the modern woman's club really stand for, and these are duplicated right here in Los Angeles and throughout Southern California by scores of smaller organizations scattered among the cities and towns and hamlets and even in the country places where women are wont to assemble together to discuss the topics which make for mental uplift and research.

To belong to a women's club in these days, my sisters, means something more than a mere open sesame to social privilege, for the woman's club of today is the modern woman's forum of thought, expression and education.

**Summer School of Missions.**

The fifth annual Interdenominational Summer School of Missions in which the women of ten of the leading evangelical churches of Los Angeles are interetted, as well as the Young Women's Christian Association with its 6000 members, will follow close on the heels of the great International Christian Endeavor convention, opening in the First Methodist Church, the very day after the convention closes on Monday, July 14, and continuing the balance of the week.

Sessions will be held each afternoon from 2 to 4 o'clock and there will also be two morning sessions—on Tuesday and Thursday at 11 o'clock. The leader of the summer school will be Mrs. D. B. Wells of Chicago, who has conducted the school so successfully for the past two years. Her lectures will deal with both home and foreign missions from the two text books selected by the general council in Boston, which consists of one member from each denomination interested and which decides on the subjects to be presented from year to year and selects the writers of the books—one on foreign missions and one on home. This year the book on foreign missions is "The King's Business," by Mrs. Maude W. Raymond, and that on home missions is "New America," by Mrs. L. C. Barnes.

These summer schools, which have now been held for four successive seasons in Los Angeles, have always haustive study of French art and of church women and the fact that this session is to be immediately preceded by the International Christian Endeavor convention will in no wise decrease that interest, but, on the contrary, should but serve to turn fresh attention to mission study.

**Glendale Club's Concert.**

Musical and social Glendale was very much in evidence at the concert given by the music section of the Tuesday Afternoon Club of Glendale at the Congregational Church, last Tuesday evening, introducing Prof. Roy Lamont Smith, a distinguished cluding that of music, French and the

This gifted southerner's compositions were sung by such well-known local vocalists as Mr. and Mrs. Edmund Shank, Mrs. Barbara McMillen Stone and violin composition by Julius Kranz. Each number called forth enthusiastic applause and the music was thoroughly enjoyed. Prof Smith's own rendition of his "The Meadow Lark" was especially beautiful and well executed.

Following the concert, the music section held a short reception in order that each one present might have an opportunity of meeting Prof. Smith, who has decided to make Los Angeles his home, and the others who so ably interpreted his compositions. Coffee, cake and punch were served. The concert was an invitation affair to the members of the Tuesday Afternoon Club and is a sort of criterion of the things one may expect from the music section the coming year. The arrangements were in charge of Mrs. Charles Homer Temple.

**A Clever Impersonator.**

Miss Clara Iverson, who has recited so delightfully before several of the women's clubs during the past season, is a young woman of exceptional dramatic talent which, added to her charming personality, wins her audience instantly. I heard her recently give a cutting from Justin Huntley McCarthy's "If I Were King' and her impersonation of old King Louis in his senile and crafty cruelty was as real as was that of the distinctly different characters of Kipling's "Fuzzy Wuzzy" and the darky dialect recitation—all of which gave ample scope for her varied interpretative gifts.

**Daughters of 1812.**

Mrs. J. W. McLellan of No. 1617 Fuller avenue, Hollywood, entertained the board of the managers of the United States Daughters of 1812, at a luncheon last week. The national colors formed the decorations, being used both on the place cards, and in the flowers which were limited to red, white and blue blossoms. It was decided to hold the opening meeting of next year in October in the form of a luncheon at the Alexandria.

**Missionaries of the Future.**

"Are you a light bear or a jewel?" earnestly asked a 5-year-old of her little chum at the First Methodist Church last Monday.

It was a great occasion for the little folks for it marked the annual reception of the members of the juvenile societies which is under the fostering care of the women's missionary organizations. The "light bears," which the tiny toddler referred to, are known as the "Little Light Bearers," who represent the foreign missionary society, and the "Mother's Jewels" are those representative of the Home Missionary Society. Once a year these children assemble at the church in a joint gathering when they bring their mite boxes along, the combined amount of which runs up into a good many dollars, and the sums are turned over the secretaries to be used for the support of children's work on both home and foreign fields. They recite, and sing songs, and, after the programme is over, they are assembled around prettily decorated tables, and feasted with ice cream and cake, and altogether this juvenile missionary gathering is a very important event in the annals of the church children, and is always attended in large numbers by the mothers, aunts, sisters, and other interested grown-ups of the family.

One of the especially interesting features of the programme the other day was the recitation of a little Chinese boy—oh, yes, several nationalities are always represented and the part taken by the Chinese and Japanese children is always very fascinating because of its novelty. This little Doa Bok Jone was brought to this country last March by his father, who has been a resident of Los Angeles for many years, and was returning from a visit to China. The boy was at once placed in the Methodist mission and entered in the public schools and so rapidly has he progressed in these few weeks, that he stood before the audience at the children's reception and recited Longfellow's "The Village Blacksmith" in perfectly intelligible English.

Little Thomas Roy Pendell, the year old son of Mr. and Mrs. Roy Pendell, was made a life member of the Light Bearers on the payment of $10 by his grandmother, Mrs. Margaret Pendell. These life membership fees go toward the support of the children's ward in the new hospital at Tien Tsin, China.

Mrs. C. D. Dyson, superintendent of the primary department in the big First Methodist Sunday-school, had charge of the programme, as a whole and had so trained the little folks that the music and recitations were far above the average at children's entertainments. The two secretaries of these children's organizations are distinguished for their long service in these departments, Mrs. T. J. McCoy, having had charge of the work of the Mother's Jewels, for twenty years, and Miss Frances Freeman that of the Light Bearers for fifteen years.

## IN THE LIMELIGHT.

George Anderson Cooke, just elected Chief Justice of the Illinois State Supreme Court, succeeding Frank A. Dunne, is, in point of service, the youngest Chief Justice in the history of the State. He was elected to the Supreme bench to fill the unexpired term of the late Judge Guy C. Scott, with whom he had been a law partner. He was a member of the Illinois House of Representatives for four years, beginning in 1902.

In recognition of the energy with which he has suppressed hazing and the ability with which he has conducted the affairs of the Naval Academy for the past two years, Capt. John Henry Gibbons has been detailed as superintendent of the Naval Academy by Secretary Daniels for another year.

The only monument which Col. George W. Goethals wants to commemorate his work on the Isthmus of Panama is a completed canal, connecting the Atlantic and Pacific oceans and working without a hitch. If there is anything like a triumphal entry ceremony arranged for the chairman of the Isthmian Canal Commission, when, after the competion of the canal, he returns to this country, Col. Goethals will not be present if he learns of it in advance.

Rear-Admiral Hugo Osterhaus, who has just retired from active service, having reached the age limit, has been commander-in-chief of the Atlantic fleet since 1910. He was one of the officers high in command under Evans, Thomas and Sperry, during the memorable around-the-world voyage.

Col. Calvin D. Cowles, commanding the Fifth Infantry at Plattsburg, N. Y., has been placed on the retired list of the army by operation of law on account of age. During his forty years' service he served in several Indian campaigns, in the Spanish war, in the Philippine insurrection, and in the pacification of Cuba. During the Spanish war he served as lieutenant-colonel of the First North Carolina Volunteer Infantry.

J. M. Fitzgerald, head of the Western Maryland Railroad, and the youngest railroad president in this country, began as office boy for the Columbus, Sandusky and Hocking at the age of 17. After various experiences he went West, and put in a year in the engineering department of the Choctaw, Oklahoma and Gulf line. Then he turned eastward, to take charge of the Virginia and Southwestern, a seemingly hopeless proposition. Within fifteen months he had it on a paying basis.

## CRANKS.

Determined to support himself and his seven children on his earnings as a common laborer, Enoch T. Evans, 51, of Scranton, Pa., has refused to claim two fortunes amounting to approximately $100,000, awaiting him in Wales, because he has never forgiven his father for depriving him of the pleasure of dancing when a boy. "If I lived all these years without it, I can get along the rest of my days," said Evans.

Preston Gibson, millionaire playwright and the Harry Lehr of Washington's society, wears a feather in his hat. A real feather stuck in the riband of a green Alpine hat at the back.

Another masculine fad has as sponsor the Russian Ambassador, George Bakhmetieff, who fastens his tie around his neck with closely placed tiny gold pins.

Dr. N. R. Hubbard of Williamsport, Pa., returned home June 15 with his wife after having celebrated the twenty-fifth anniversary of their wedding by a walk of 200 miles from Williamsport to Philadelphia. The doctor said it was the best vacation outing they ever had.

Although married 28 years ago, Mr. and Mrs. James McLane of Oil City, Pa., have just returned from their "wedding trip," at least that is what the husband classifies it. They left Oil City two weeks ago to attend the Grand Lodge meeting of the Odd Fellows at Gettysburg, and went from there to Philadelphia and other points of interest in the eastern part of Pennsylvania.

Going beneath the surface of the earth, Dr. W. H. Jenkins of Roanoke, Va., came up a benedict. Miss Leathia Phipps of Newport News, Va., at the same time cast off spinsterhood. They were exploring the Lurain caverns when they decided to marry. A minister was summoned and with the tinkle of trickling waters as their wedding music the ceremony was performed.

**The Teachers' Insufficiency.**

[New Orleans States:] The Sunday-school teacher had discoursed long and eloquently upon the wonders of heaven, the glories of the tropical foliage in the gardens and the angels with their beautiful white wings walking up and down the marble steps.

"Now, I want one of you little girls to ask a question about the heaven which I have described to you," he concluded.

There was a long pause. Finally, after a lot of coaxing, a little girl arose from her seat and asked:

"Please, sir, if the angels have wings, why do they walk up and down the steps?"

The teacher was considerably taken aback. In sheer desperation he turned to the boys of the class and invited them to answer the question.

Presently a small boy stood up with a grin on his face.

"I know, teacher."

"Well, my little man. Speak out so the class can hear you."

"I guess they were moultin'," came the instant reply.

Miss Jessie Ackerman, the champion woman globe-trotter, has just arrived in New York on an eight-year tour around the world. She has encircled the globe eight times within the last twenty years. For a woman traveler Miss Ackerman has broken the record, with 381,000 miles to her credit.

## MEN AND EVENTS

The gold Grashoe medal, the highest honor of its kind in Germany, has been conferred upon George [illegible] house, the American electrician of the German Engineering Company.

Senator Kenyon of Iowa was recently at a recent gathering of [illegible] and in his remarks he said [illegible] was interested in a reform [illegible] invade every State in the Union to prevent the barter and sale of [illegible] medical testimony. This [illegible] complished by State laws [illegible] going to try and have the [illegible] Bar Association recommend [illegible] filiated State organizations to [illegible] ment of laws all over the [illegible] which will put an end to the [illegible] the 'medical expert.'"

Frederick Neil Innes, winner of the $1000 prize recently offered by [illegible] Virginia for a State song, is also the band which bears his name. He was born in England in 1888, received his education at [illegible] new song had its first public production at the semi-centennial celebration at Wheeling, June 20.

The valedictorian of the graduating class at Muhlenberg College, Allentown, Pa., was William Lerch, a bricklayer. Besides earning his way through college by working [illegible] trade Mr. Katz has served as president of the Student Council and as manager of the Glee Club and played football game on the football team.

John D. Long of Massachusetts, Secretary of the Navy, suggested a statue of Jesus be erected on a mountain overlooking the Panama Canal. He said it would be a challenge to peace, whereas forts and guns were a challenge to war.

Timothy Cole, recently elected a member of the American Academy of Arts and Letters, thus completing him one of the "immortals" of the United States, is the world's greatest wood engraver, being one of the last of that craft now producing. He was born in London, in 1851, but came to this country at an early age. After the Chicago fire he returned to New York, penniless, and entered the employ of the Century Magazine (then Scribner's.) In 1882 he went to England to engrave the old masters, beginning with the Italian, and [illegible] years ago was completing the [illegible] the series, the French. At the Louis Exposition he won the Grand Prix, the only prize awarded for wood engraving. He is an honorary member of the Society of British Painters and Engravers, and has written a number of magazine articles.

## ACTIVE WOMEN.

Hedwig Dohm of Berlin, in her 82 years of her literary activity has written besides some plays, four books of poetry of merit, several of the most important books on the position of woman's rights.

Mrs. Alma C. Parkin, a direct descendant of Sitting Bull, the famous chief of the Sioux, has left what is believed to be the largest fortune ever accumulated by an Indian in the Northwestern tribes. Her estate is valued at about $400,000.

Miss Wheelock said at the kindergarten convention in Boston that business "is so poorly conducted that of housekeeping. To the lack and inefficiency of the housekeeper she said, "many economists charge the high cost of living."

Mrs. Mary C. Hitchcock is secretary of the Mutual Insurance Journal of Lincoln, Neb. There are only two publications in the United States devoted to mutual insurance.

Miss Susan Steed of Middletown, Del., has been present to answer to her name in the roll call of the Methodist school of the North Congregational Church every Sabbath for [illegible] years.

Mrs. Elizabeth B. Davidson of Kingfield Village, Me., has been postmaster of the York County National Bank since 1903.

Mrs. Jessie Young of Webster Groves, Mo., has had three husbands, but only one mother-in-law. All her children were brothers.

Miss Julia K. Sommer, "high priestess of scientific theosophy," tells us that no girl can marry the man she loves unless holding his image in her mind.

Miss Olive C. Purser, the first woman to obtain a scholarship at Trinity College, Dublin, after women were admitted to the university, has just been appointed temporary lecturer on the history in the institution.

**The Rivers of the Moon.**

[Chicago Inter Ocean:] The walled craters, ring mountains, the empty sea beds of the moon and the only interesting phenomena that our satellite presents to the naked eye. There are on many parts of the moon's surface long, narrow clefts, called "rills," evidently many of them the general level of the surface, of them comparable in breadth and depth to the great canyons of the western country.

Certain astronomers have supposed to regard these rills as cracks and rents in the crust of the moon, but others have adopted the explanation, made long ago, that they are river channels.

It may be remarked of the excellent lunar river channels, that they really are, that they widen and always terminate in pear-shaped pools like little craters, and that is nearly always higher than the other, so that if the craters were full the lakes their waters must have run out into the rivers and thence to the waters of the rivers supplied the lakes.

**A Dead-shot Revolver.**

[Oregonian:] A French inventor has made a frightful addition to the efficacy of the revolver. A small but powerful electric light is attached to the mechanism of a pistol of the ordinary size. By use of lenses and mirrors the glare of the circle of light which the lamp throws is brought into the sights, clearly seen in daylight and makes the dark an object as a light-colored mark, a mark at the place of Mr. Hubbard's death.


# N. B. Blackstone Co.

## All High-class Summer Dresses at $50 & Over 25% Less

French Models and clever adaptations of Voile and Cotton Crepe, Batiste, Eponge, Linen and other high-class dress fabrics, some of the season's most beautiful specimens. A wondrously complete assortment to pick from, priced for this July sale, 25% less.

## Entire Line of Spring and Summer Coats 25% to 33⅓% Off

This lot of upwards of fifty Coats embraces late spring and summer models for motoring, travel, general utility and afternoon and matinee wear. Some of silk are quite dressy affairs. Nearly all colors in either wool or silk.

## Tub Dresses $10.00

$12.50 to $17.50 . . . . . .

Handsome Tub Dresses of plain colored eponge and linen, and a great variety of printed voiles in dainty Dresden effects. The styles are smart and new, and desirable for street or beach wear. Choice $10.00.

## Tub Dresses $5.00

$6.50 Values . . . . . .

Neatly made Frocks of Fancy Voile and Plain Linen especially desirable for beach wear. Variety of styles to choose from, $5.00.

## English Motor Coats New and Decidedly Smart

We've just received an advance shipment of the very latest Coats originating in England. The styles, colors and fabrics are positively new; designed especially for steamer travel or motoring. They are the warmth-without-weight Coats of soft combed lamb's wool, meltons, Irish and Scotch mixtures and plaid back steamer rugs.

Prices $35.00, $40.00 and $50.00.

And we show other late arrivals up from $19.50.

## New Suits

Today we are able to announce the arrival of the first of the new Suit Fashions. These models, direct from Paris, made their appearance in New York but a week or so ago and our representative there had them copied and rushed out to us. We urge you to see them. You'll like their newness, their "snap" and "go." Not only different in style are they, but different in material and color.

Prices $30.00, $35.00 and $50.00.

## Our Entire Line of Spring and Summer Suits may be Bought This Week at Reductions Averaging 33 1-3 Per Cent.

318-320-322 SOUTH BROADWAY




## BITS OF VERSE.

**A Member of Men.**

ays he was the dullard—a
he
Failed of the quick grasp and
flaming word
at still he longed for. A
ther men
betran him for the prize, t
him stirred
ck presage of defeat, and b
doubts
of love and wisdom regnant;
he styled
self disciple of the obvious,
predestined failure, blund
feel! And smiled.

with the smile went heartb
Then one day
little lad crept wailing to
knee,
ping a broken toy. "I sli
and fell
d broke it. Make another
for me."
eat the answer: "I am but a
can make nothing." "You
mend it then."
least I'll try." And patiently
slow
wrought until the toy
whole again.

so he learned his lesson. In
world,
e bustling world that has
time to spare
ns hurt children, all compass
ate
sought, and seeking found t
everywhere.
here he wove again a shatt
dream,
d there bound up a bruised
broken soul;
comrade to the fallen and
faint,
steadied wavering feet to r
their goal.

tten were his dreams of
and fame;
ever gone the bitterness of l
counted he his futile strug
vain,
re they had taught him how
clare the cross
weaker brothers wisely;
henceforth
knew no word but "servi
In it lay
ition, work and guerdon, and
poured
whole soul in the striving
the day.

when at last he rested, as
ed,
now it crowned him. And t
came with tears—
e sorrowing hearts that he
comforted—
ering the garnered triumphs
their years;—
ours, but his, the glory. Drea
come true,
mptations conquered, lives m
clean again,
hose and we ourselves are w
of Him
hom God had set the task
mending men."

Eleanor Duncan Wood in
hristian Herald.

**The Firelight Fairies.**

n't thou the land where t
fairies reside
swift in the firelight they dai
and they hide?
at tumults arise and how frenz
they grow,
then peace settles o'er in a m
lower glow;
n't thou the land? Ah the
come, let us flee;
land of the fairies is calling
me.

n't thou the land with its cast
so tall
leap from the flames but
topple and fall?
owers, its turrets and battlemen
gay,
all peopled with warriors, n
faded away?
n't thou the land? Ah, the
come, let us flee;
land of the fairies is calling
me.

n't thou the land that doth f
hide with dreams,
castles the heart fosters up as
seems,
past and the present and futur
are there
company so rich and a settin
so rare;
n't thou the land? Ah, the
come, let us flee;
land of the fairies is calling t
me.

n't thou the land of the rare
delight,
ld, flitting shadows, the flick
ring light;
love bursteth forth on th
rage of a flame,
ks: "What is life but in givin
the same?"
n't thou the land? Ah, then
come; let us flee;
land of the fairies is calling t
me.

—[Hurley Begun.

## CATORS, SCIENTISTS.

G. Kihlgren, superintendent of
of Arvika, Sweden, has ar-
this country under special
from his government, to visit
the public school sys-
began his investigations in
and expressed his enthusiasm
schools which he saw there.
will be introduced into his dis-
features of the American
on his return home.

William J. Malone of Bris-
and Dillon Wallace of New
have gone to the Labrador
on an exploring expedition.
object is to trace Lost River,
empties into Lake Michi-
to its source. In 1893 Mr.
in company with Leondias
attempted to explore this
Mr. Hubbard died of
On this trip it is intended
a marker at the place of Mr.
death.

Mary A. Sawyer, dean of the
College for Women at Ox-
refused the presidency of
for the second time.
to be dean, although the
would mean an increased
there don't count with her,
she will continue to be
acting president.

Dr. Clark, author of "Silas
graduate of Amherst Col-
class of '72, and of Union
Seminary, '76. He has
pastorates in New England, and
thirteen years in the
Church in historic
.

years in one profession is a
long stay; sixty years in one po-

...6, 1913.—[PART III.]

## ...MEN AND EVENTS.

...e gold Grashos medal, the ... honor of its kind in Germany ... conferred upon George W... e, the American electrician ... German Engineering Society ... nator Kenyon of Iowa was a ... recent gathering of medical ... in his remarks he said what ... interested in a reform which ... de every State in the Union ... ent the barter and sale of ... ical testimony. This must be ... plished by State laws, and ... g to try and have the ... Association recommend to ... ed State organizations ... of laws all over the ... h will put an end to the ... 'medical expert.'"

...rederick Neil Innes, winner of ... 00 prize recently offered by ... inia for a State song, is ... band which bears his name ... born in England in 1868, and ... ed his education at Rugby. ... song had its first public ... at the semi-centennial ... Wheeling, June 20.

...he valedictorian of the ... s at Muhlenberg College, ... n, Pa., was William Lewis ... klayer. Besides earning his ... ough college by working ... le Mr. Katz has served as ... the Student Council and as ... the Glee Club and played ... ge on the football team.

...ohn D. Long of Massachusetts, ... retary of the Navy, suggests ... statue of Jesus be erected ... untain overlooking the ... nal. He said it would be a ... ge to peace, whereas ... re a challenge to war.

...Timothy Cole, recently elected ... mbership in the American ... Arts and Letters, thus ... n one of the "immortals" ... ited States, is the world's ... od engraver, being one of ... that craft now producing. ... ra in London, in 1852, but ... s country at an early age. ... Chicago fire he returned ... k, penniless, and entered the ... of the Century Magazine ... ribner's.) In 1883 he went to ... d to engrave the old masters, ... ning with the Italian, and ... ars ago was completing the ... e series, the French. At the ... uis Exposition he won the ... ix, the only prize awarded ... od engraving. He is an ... ember of the Society of ... inters and Engravers, and has ... r a number of magazine articles.

## ACTIVE WOMEN.

...Hedwig Dohm of Berlin, in the ... ars of her literary activity, ... ritten besides some plays, fiction ... etry of merit, several of the ... portant books on the problem ... oman's rights.

...Mrs. Alma C. Parkin, a direct ... endant of Sitting Bull, the ... hief of the Sioux, has left what ... eved to be the largest fortune ... cumulated by an Indian of ... orthwestern tribes. Her estate ... alued at about $400,000.

...Miss Wheelock said at the ... arten convention in Boston that ... usiness "is so poorly conducted ... hat of housekeeping. To the ... nd inefficiency of the household, ... aid, "many economists charge ... igh cost of living."

...Mrs. Mary C. Hitchcock is edit... he Mutual Insurance Journal, at ... oln, Neb. There are only two ... ations in the United States ... oted to mutual insurance.

...Miss Susan Steed of Middletown, ... has been present to answer to ... ame in the roll call of the ... school of the North Congregational ... Church every Sabbath for twenty ... years.

...Mrs. Elizabeth B. Davidson of T... Village, Me., has been president ... the York County National Bank ... 1903.

...Mrs. Jessie Young of Webb ... Mo., has had three husbands, ... one mother-in-law. All her ... were brothers.

...Miss Julia K. Sommer, "... scientific theosophy," tells us that ... girl can marry the man she ... holding his image in her mind.

...Miss Olive C. Purser, the first ... gain a scholarship at Trinity ... Dublin, after women were ... to the university, has just been ... pointed temporary lecturer on ... history in the institution.

### The Rivers of the Moon.

[Chicago Inter Ocean:] The ... called craters, ring mountains, ... empty sea beds of the moon are ... the only interesting phenomena ... our satellite presents to the ... There are on many parts of ... moon's surface long, narrow ... called "rills," evidently much ... the general level of the ground, ... of them comparable in breadth ... depth to the great canyons of ... western country.

Certain astronomers have been ... posed to regard these rills as ... and rents in the crust of the ... but others have adopted the ... tion, made long ago, that they ... river channels.

It may be remarked of these ... cient lunar river channels, if ... they really are, that their widths ... always terminate in pear-shaped ... lows like little craters, and this ... is nearly always higher than ... other, so that if the craters were ... lakes their waters must have run ... out into the rivers instead of ... waters of the rivers emptying ... the lakes.

### A Dead-shot Revolver.

[Oregonian:] A French ... has made a frightful addition ... efficacy of the revolver. A ... powerful electric light is attached ... the mechanism of a pistol of ... size. By use of lenses and mirrors ... glare of the circle of light which ... lamp throws is bright enough ... clearly seen in daylight against ... dark an object as a light-colored ... of clothes.

Now the center of the circle ... light, marked by a black spot ... rangement of the lenses, is ... the spot where the bullet will ... Thus all one has to do is to ... the black center of the blazing ... of light over the heart of an ... and pull the trigger. ... At night the light is ... strong. Experiments with the ... weapon show that perfect ... who have never used a revolver ... their lives, can shoot far more ... ately than experts using an ... pistol.

Up to sixty yards one cannot ... a small bull's-eye, day or night, ... extremely accurate shooting is ... sible up to 100 yards. The ... rangement adjusts automatically ... levels, to distances.

## BITS OF VERSE.

### A Master of Men.

...he was the dullard—always ... he ... Blind of the quick grasp and the ... finding word ... still he longed for. Always ... other men ... blame him for the prize, till in ... him stirred ... the pronge of defeat, and blacker ... darker ... of love and wisdom regnant; and ... he stirred ... blind disciple of the obvious. ... ...ultimate failure, blundering ... hell And smiled.

...with the smile went heartbreak. ... One day ... little lad crept wailing to his ... knee, ... a broken toy. "I slipped ... and fell ... broke it. Make another one ... for me." ... the answer: "I am but a fool. ... make nothing." "You can ... mend it then." ... I'll try." And patiently and ... ...wrought until the toy was ... whole again.

...he learned his lesson. In the ... world, ... hustling world that has no ... time to spare ... hurt children, all compassion... ...ought, and seeking found them ... everywhere. ...he wove again a shattered ... heart, ...there bound up a bruised and ... aching soul; ...made to the fallen and the ... lost ...guided wavering feet to reach ... his goal.

...he were his dreams of self ... fame; ...gone the bitterness of loss; ...ented he his futile struggles ... with. ...they had taught him how to ... bear the cross ...other brothers wisely; and ...earth ...owe no word but "service." ...day ...work and guerdon, and he ... rested ...whole soul in the striving of ... day.

...rose at last he rested, as love ... bade. ...he crowned him. And they ... wept with tears— ...grieving hearts that he had ... assisted— ...sang the garnered triumphs of ... years,— ...not his, the glory. Dreams ... come true, ...ambitions conquered, lives made ... clean again, ...and we ourselves are work ... of His ...God had set the task of ... making men."

...Susan Duncan Wood in the ... Herald.

### To Firelight Fairies.

...Over the land where the ... toadstools ...with the firelight they dance ... on the hide? ...arise and how frenzied ... they ...settles o'er in a mel... ...Do you hear the land? Ah then, ...creep to us flee; ...And if the fairies is calling to ... you ...Then the land with its castle ... old ...Is from the flames but to ... mend and fall? ...Its turrets and battlements ... crumpled with warriors, now ... dead years? ...Then the land? Ah, then, ... let us flee; ...And if the fairies is calling to ... me ...Then the land that doth fill ... with dreams, ...Where the heart fosters up as it ... seems, ...And the present and future ... there ...Is so rich and a setting ... fair; ...Then the land? Ah, then, ... let us flee; ...And if the fairies is calling to ... me ...Then the land of the rarest ... light, ...Flitting shadows, the flick... ...Where burneth forth on the ... face of a flame, ...'What is life but in giving ... back?" ...Then the land? Ah, then, ... let us flee; ...And if the fairies is calling to ... me ...Then the land? 'Tis a land ... so bright ...That a Croesus can never ... buy ...Of the fairies, so rich in de... ...lights ...Where in the shadows and ... gloaming light; ...Then the land? Ah, then, ... let us flee; ...And if the fairies is calling to ... me.

—[Hurley Begun.

## ...TORS, SCIENTISTS.

...Nilsson, superintendent of ... Arvika, Sweden, has ar... ...the country under special ... government, to visit ... the public school sys... ...gram his investigations in ... expressed his enthusiasm ... which he saw there. ...forms of the American ... introduced into his dis... ...return home.

...Prof. J. Malone of Bris... ...William Wallace of New ... gone to the Labrador ... on exploring expedition. ...is to trace Lost River, ...into Lake Michi... ...source. In 1893 Mr. ...company with Leondias ...started to explore this ...In this trip it is intended ...Hubbard died of ...fever at the place of Mr. ...

...A. Gowyer, dean of the ...for Women at Ox... ...the presidency of ...for the second time. ...is mean, although the ...will mean an increased ...don't count with her, ...will continue to be ...acting president.

...Stowe, author of "Silas ...students of Amherst Col... ...class of '72, and of Union ...Seminary, 1878. He has ...in New England, and ...fifteen years in the ...Church in historic ...Hartford.

...The profession is a ...many years in one po...

## A Remarkable Remedy

### For Stomach, Liver and Intestinal Ailments, Appendicitis and Gall Stones

If you are suffering from these ailments and unable to obtain a cure **Don't Give up Hope.** One dose of Mayr's Wonderful Stomach Remedy, the most widely known Remedy for Stomach, Liver and Intestinal Ailments, Gastritis, Indigestion, Dyspepsia, Pressure of Gas Around the Heart, Sour Stomach, Distress After Eating, Nervousness,



Exact photograph of Poisonous Catarrhal, Mucoid and Bile Accretions removed by Mayr's Wonderful Stomach Remedy.

Dizziness, Fainting Spells, Sick Headache, Constipation, Congested and Torpid Liver, Yellow Jaundice, Appendicitis, and Gall Stones, will positively convince you of its great powers to cure.

It has cured thousands of sufferers; it has saved many lives; it has prevented many dangerous surgical operations. Put it to a test. Try one dose tonight. Let one dose prove its great merit. You are not asked to take this Remedy for weeks before you feel benefited—one dose will convince you that it should cure you. Prepared by Geo. H. Mayr, Mfg. Chemist, 154-156 Whiting St., Chicago.

For sale by The Owl Drug Co., Third and Spring Streets, Fifth and Spring Streets, Fifth and Broadway, 625 South Broadway, Seventh and Hill.

alition is the record of William W. Cottingham, Superintendent of Schools at Easton, Pa., who heads the list kept by the Commissioner of Education. No other superintendent can equal this long term of service, but others have served for many years. James M. Greenwood of Kansas City, Mo., is retiring after thirty-nine years; Superintendent Glass of Lynchburg, Va., thirty-three years, and Superintendent Phillips of Birmingham, Ala., and Superintendent McClymonds of Oakland, Cal., twenty-nine years. William H. Maxwell, superintendent of New York City schools, has a record of more than a quarter of a century in a professional administrative position if his term in Brooklyn be included.

## OVER THE SEA.

Mlle. Gauban du Mont has spent fourteen years exploring Alaska as a prospector for gold.

Mme. Ali Kuli Kahn, wife of the Persian Charge d'Affaires, is one of the latest converts at the national capital to the cause of woman suffrage.

The Dowager Grand Duchess of Mecklenburg-Strelitz is the only English Princess living abroad who is in receipt of an income from the English nation. At the time of her marriage, seventy years ago, Parliament granted her an income of $15,000 a year, so that to date she has drawn $1,050,000.

Prince d'Arenberg, for many years president of the Suez Canal Council, has resigned, but his connection will not be entirely severed, as he is to be made honorary president of the council of administration, and will also remain on the directorate.

Dr. S. Daneff, who headed the peace delegation at London prior to the close of the war with Turkey, has formed a new Bulgarian Cabinet, he himself taking the portfolios of Prime Minister and Minister of Foreign Affairs.

King Chowfa Maha Vajtravudh, the ruler of Siam, is credited with a total of 704 wives, according to a Paris newspaper, and he is in constant danger of having their number added to, for by an ancient Siamese custom he must espouse any young girl who offers herself in marriage.

Knud Rasmussen, the young Danish explorer, who has made the important discovery that the so-called Peary Channel at the northern end of Greenland does not exist, and that Peary Land is not an island, but a portion of Greenland, is a native of Greenland, the son of a Danish clergyman, and a pure-blooded Eskimo. From infancy the explorer has spoken Eskimo, and has devoted much study to the language philologically, so that he knows it better, perhaps, than any other person. As a youth he undertook voyages in Scandinavia, the Faroe Islands and Iceland.

Dr. Wilhelm Bode of the Berlin Museum, whose Rembrandt book may be called one of the weighty studies of the Dutch master, is gathering materials for two volumes on Frans Hals, which the Berlin Photographic Company is to bring out, to include every known example of this painter in any part of the world of which it may be possible to get a photograph of the right sort. In fact, a German photographic expert is coming to America for the express purpose of making negatives of such paintings, and there will be a sort of "catalogue raisonne" to accompany them, as well as a study of Hals by Dr. Bode.


FURS

REDUCED PRICES

During Summer Months

REMODELING—Storage

Colburn's *Furs Exclusively*

806 S. Broadway



LIQUOR HABIT CONQUERED



No more misery. Get rid of the drink habit in 3 days. After being a heavy drinker for years, I was saved and providentially came into possession of the true Remedy for overcoming alcoholism. The drinker who wants to quit forever, getting rid of the awful craving, can easily do so, losing no time and enjoying life better than ever before. Marvelous success. Safe, reliable, medically endorsed. DRINKERS SECRETLY SAVED. If a person is addicted so strongly he (or she) has lost desire to be rescued, he can be treated secretly; will become disgusted with odor and taste of liquor. Legions of testimonials verifying genuineness of my Method. Joyous news for drinkers and for mothers, wives, etc., contained in my Book. Mailed, plain wrapper, free. Keep this adv. or pass it on. Address EDW. J. WOODS, 534 Sixth Av., P432, New York, N.Y.



THERE has been received;—the most attractive basketry.

The French Bronze and Bisque baskets—gracefully flaring, garlanded in French roses.

These—in sizes for waste paper, flowers, fruit, sewing.

And an artistic selection of pictures, framed in white, or dull gold—and with the rosebud decorative plan. They are unusually priced at 75 cents.

*These Prices—*
*Are the Advantage*
*—of—*
*July Buying*
*at the*

# J. W. Robinson Co.'s Store

**At Broadway and Third**

THESE casseroles at $1.50 will interest you—if you've found the appetizingness of things cooked the casserole way.

At this price—the genuine Guernsey earthen-ware casserole, cased in nickle plating.

New electrical cookery devices, toasters, boilers, broilers, percolators,—everything to make summer cooking easy and cool.

## These Are the Bathing Suits—New!

OF satin—brightened with touches of another color—points of rose satin, quaint little vestees—a collar of Old Blue.

Satin, that's been especially waterproofed; and that wears splendidly.

And for sturdy serviceableness—there are new suits of silk mohair.

And caps—of the soft, becoming "tinted" rubbers, with quaint ear-muff rosettes, and trimmed with nosegays of rubber foliage and flowers.



## Bordered Chiffons Are for About Half

IN the evening shades—orchid, soft pinks, the cream colorings and white.

Chiffons bordered in an embroidery of Oriental colorings, in dainty blendings of self-tones and some harmonizing shade—

Beautiful evening gown fabrics. And for $2.50 the yard. They are very wide—the $5.50 quality of bordered chiffon.

*The New Butterick Book of Initial Letters—*
*A Book of 270 Letters—*
*Priced—15 Cents!*

## A Monday Sale Of Summer Silk Waists

WAISTS of white silk, striped in cool blues and lavenders.

And waists of the plain white silk, simply made.

There are attractive new models for traveling,—brown, blue, black—included in this Monday Silk Waist Sale.

All of them priced at a third less!

## Chamois Gloves A July Clearance

THE single button, real French chamois glove—in the natural color and all sizes—

A $1.25 glove quality—

Is July-priced at 75 cents.

And, of chamoisette — the 16 button gloves—at 50 cents the pair.

16-button silk gloves, in white and black, $1.25 quality—for 95 cents.

## For Summer Slippers— Slides to Harmonize

OF Parisian Ivory, slipper slides in white and black.

And slides in Oriental pearl or the smoked pearl.

Dainty new effects in rhinestone slipper buckles for wearing with the pumps of velvet and satin.

## The July Sale of Suits

EVERY cloth suit—the entire stock—has been divided into five sections. And for this July sale—there will be but five pricings—for these exclusive-in-design-and-fabric cloth suits.

There are 75 suits—worth $25 and to $32.50, that are July-priced at $16.50.

There are 200 suits—worth $35 to $45, reduced to $24.75.

Forty suits—worth $47.50 to $55—are now $33.50.

Twenty-three cloth suits that were $60 to $67.50, are July-priced at $42.50.

And six suits, formerly $75 to $85, have been reduced to $49.50.

FOR one week—beginning July 7th—Monday, there will be a one-fourth price reduction in the infants' and babies' sections.

Bonnets, little-girl summer hats, complete baby wardrobes, all the dainty "baby things" that the modern baby insists upon—quaint little coats, slips, undermuslins—these are all reduced a fourth—for this special Baby Week.

*Everything to Outfit the Smallest of Babies—and Children to Six Years of Age— One-Fourth Reduced!*

## The July Sale of Mid-Summer Millinery, Lacy, Soft Summery Models—for Wearing with Your Lingerie Dresses—Are $8—a July Price!

FROM the men's and boys' section—there is news of a fourth-off sale of Russian blouse suits for the small boy. And of boys' washable hats for 65 cents, instead of $1 and $1.25.

In men's wear—all linen, color-bordered handkerchiefs, will be closed out Monday—at three for 50 cents.

There will be thread silk hose, in black and colors—for 50 cents the pair,—and

*E. & W. Collars—at two for 25 Cents!*

## From the Misses' Section— A Sale of White Wool Suits—Gingham Dresses

MAN tailored,—from the finest of English Whipcords and French Serges—

Lined in splendid silks and satins—

In sizes for Misses and Juniors, White Wool Suits—at less than half price, usually.

$12.75, for values to $30;
$17.75, for values to $45.

ONE and two-piece junior dresses—of fine ginghams,—madras and repp;

In the plain pinks, blues and tans—and in stripes and checks;

New models, cool looking, well made and unusually washable;

Attractively girlish,—summer dresses. $5 is the usual pricing—$2.45 the July-sale price.

## The Sale Of Summer Underwear

ITALIAN Silk Vests—that have been $2.50 and $3.50, are $1.95.

They're of the softest and most elastic, pure Italian Silk—and embroidered.

And in muslin underwear—there are sheer, cool combinations, reduced to 95 cents. A July pricing.

Gowns and combinations, daintily lace trimmed—are July-priced, $1.35 instead of $2 and $2.25.

And there are some especially good bargains in petticoats—$1.95—for values to $5.



## Embroidered Robes Featured in a July Sale

ROBES of sheerest voile and dainty batiste—

Exquisitely embroidered, St. Gall robes—

White, embroidered in black, a deep cream in Old Blue and yellow;—Old Blue and Rose, embroidered in the Iris colorings, black and gold.

*Lovely Summer Robes— and Reduced to Only $5.00!*

At 50 cents the yard, galoons, edges, flouncings, insertions—

75 cents to $1.25 values!

## Summer Draperies— At These July Prices

A CRAPEY, silk-finished fabric, "Silkoshine"—for covering summer comforts and for summer bedroom draperies, has been reduced to 15 cents the yard.

In closing out a lot of couch covers and curtains—odd patterns, the $6 and $8 values—are $3.50.

For summer curtains, marquisettes and scrims in white ecru and cream—and Swiss in ecru only—are July-priced at only 25 cents the yard.

## Vudor-Shade Your Porch—

*Make It a Restfully Cool, Secluded Retreat from Summer Dust and Heat*

THESE Vudor shades—really shade, but without shutting out any of the ocean breeze. In fact, a Vudor shade creates currents of air.

Stained to harmonize with your porch furnishings—in all sizes—and priced at $2.50—up.

Exclusively at the J. W. Robinson Store.

*The July Sale of Linens—Suggests An Opportunity to Replenish Your Supply with a Decided Saving.*

*Monday Specials! Damask, Linen, Crash and Huck Toweling at July Clearance Sale Prices!*



Summer Draperies Made to Order —the Drapery Section.

## Camping Blankets A July Sale of Them

THE serviceable gray blankets that are best suited for tramping and camping trips.

The regular $3.25 and $3.50 kind—is $2.

For summer trips; new auto and steamer rugs have just been received; in colors to harmonize with the enameling of your car, $5 to $37.50.

# "Unique's" Annual Sale Event

*Even the Newest Summer Garments Included.*
*The Price Reductions Are Most Unusual. Sale Begins Tomorrow—*

## *Monday Morning at Nine o'Clock*



### *250 Summer Dresses*

Season's smartest models in nets, shadow laces, batiste, figured voile, Dolly Varden crepes, embroidered voiles and crepes, ratine, cotton corduroy, lingerie.

Values up to $37.50, now .... **$29.50**
Values up to $60.00, now .... **$39.50**
Values up to $75.00, now .... **$49.50**
Values up to $100.00, now ... **$59.50**

50 exclusive high-class garments sold at $110.00, $125.00, $150.00.

***Half Price***

### *Street and Afternoon Dresses*

250 very latest models in Canton crepe, foulards, Rajahs, silk corduroys, charmeuse and serge—season's most fashionable colorings.

Dresses priced up to $45.00, now ... **$29.50**
Dresses priced up to $60.00, now .. **$39.50**
Dresses priced up to $75.00, now .. **$49.50**
Dresses priced up to $100.00, now **$59.50**

### *—Wraps—*

Afternoon and evening wraps in Charmeuse, Bengaline, Moire, Taffeta, Faille-silk—black and all colors. Including beautiful imported models.

$37.50 Wraps Now ..... **$25.00**
$60.00 Wraps Now ..... **$39.50**
$75.00 Wraps now ..... **$49.50**
$100.00 Wraps Now ..... **$59.50**

### *250 Suits*

This season's choicest models. Bedford cords, Serge, Novelty cloth, in navy, black, white, copper, shepherd plaids, tans and grays. In silks in Moire, Charmeuse, Brocades, Poplin and Faille.

Values up to $45.00 now ..... **$29.50**
Values up to $60.00 now .... **$39.50**
Values up to $75.00 now ..... **$49.50**
Values up to $100.00 now .... **$59.50**



***Special Values***
New street and auto coats.
New white coats just opened.

***All Negligees a Quarter Off***

***Wash Suits—***
New models—belted backs—patch pockets; linen, crash and ratine. All on sale.

# The Unique
## Cloak and Suit House Est-1892
Isaacs Brothers Co.
725 Broadway

***Half Price Offerings***

Handsome one, two and three-piece garments half price. Fifty evening gowns, silk brocade, beaded nets and chiffons half price.



*Paris*
*5 Cite Rougemont*

*Los Angeles*

# TERRILL

*749 South Broadway 751*
*IMPORTER*
*Between 7th and 8th*

## *For the Week-end Vacationist*

*French Lingerie Dresses and Blouses Hand Embroidered—a great variety of designs—at moderate prices.*

*Suits of Linen—Tailored and novelty styles—in white and colors.*

*Silk and Linen Frocks—for cards—Summer dances—Porch and Beach wear.*

*We also carry all the necessary accessories Underwear—Corsets—Hosiery—Gloves Handkerchiefs and Neckwear.*

*Women's Wear Exclusively*


## THE AVENGING SCREW.

*How the Memory of a Horrible Crime Relentlessly Hounded "Fresh Water" McCarthy to His Death.*

"FRESH WATER" M'CARTHY was skipper of the bark Clarion. I was second mate and "Old Man" Benson was first officer. It was as snug a berth as ever I have occupied and as well paying. McCarthy came by his nickname of "Fresh Water" because he was a teetotaler. On "plum duff" days he wouldn't even allow the Chinese cook to put brandy in the sauce. There was never a drop of liquor on his ship, which was sometimes a bit uncomfortable, but, on the whole, a very good thing for me. Temperance was not my middle name in my youth.

Men in general were not favorably impressed by McCarthy. I think it was principally because of his abstemiousness, but I had also heard it whispered that he was a man with a past, a man whom none really knew. The Kanakas feared him with a wholesome fear. They attributed a sort of supernatural intelligence to him and seemed to fear his mental powers or wrath more than they did the physical man. This seemed to be the attitude of most men toward him. I always had the feeling that there was a hint of the uncanny about him, although, as I say, I suppose it was because he would not drink.

On the other hand, those who had been long associated with him invariably loved him. That is a strange term to describe the mutual feeling of men of the type who terrorized the south seas in the older sailing days, yet it was love that some men felt for "Fresh Water" McCarthy. I was prejudiced against him when I booked on the Clarion because of what other men had said, but before we had been two months at sea I felt a strange, longing sort o. affection for the stern, iron-like old man who treated me so kindly and who taught me so much that I did not know about the sea.

Perhaps the most potent factor in attracting me to him was a feeling of sympathy which I could not subdue. It seemed to me that he was continually bearing a great and crushing burden. His eyes had a faraway look, somehow suggesting that he was haunted by a memory, a memory of things which weighed upon his soul. Once feeling that the man was laboring upon some great sorrow, one could not help being drawn toward McCarthy for the way in which he bore it. He cast about himself a feeling of enormous, uncrushable strength. In spirit he seemed a giant.

When, after I had sailed under McCarthy for almost half a year, there were hints of this spirit breaking, I was drawn all the closer to him. I noticed suddenly that he seemed to be staggering under the weight which I had long since taken for granted was upon him. Once in a while I caught his shoulders drooping, head sunk forward. Although he did not know that anyone saw, he would suddenly rouse himself, shake his great body like a dog, and stand erect.

"A little out of condition," I thought, and tried to forget the matter. Yet I was not quite satisfied with this explanation.

One night "Old Man" Benson beckoned me to the quarterdeck.

"You've noticed the skipper?" he queried in a manner which showed he knew the answer.

"Yes," I said.

"I thought so," he replied. "He thinks a great deal of you, young man. He says if I should ever become captain of this bark he wants me to make you first mate. But that's not what I called you to talk about. You like him, I think?"

"I do," I said. "I can't help it, and I can't help feeling sorry for him. I don't know why. He seems to be staggering under something."

"He is," said Benson. "And I'll tell you about it, soon. Men who know him well always feel that way. I guess it's one reason they are drawn to him—the way he bears up. There's few that know what I'm going to tell you, but I want your help. McCarthy musn't know you suspect.

"In his younger days the skipper had not earned the title of 'Fresh Water.' Rum was his closest companion. He'd take grog till they had to dump him into his bunk and then he'd howl for more until he fell asleep. Before his head had cleared after the carouse he'd be ready for more.

"When he was a young man he fell in with a half-breed called 'Kanaka Charley.' Charley was a bird of the same feather. Their drinking bouts were classic in the islands.

"Well, from a trader he picked up dying in an open boat McCarthy learned of the location of a pearl fishery which had never been worked. He had maps and all and he and 'Kanaka Charley' got a schooner—stole it no doubt—and with a Kanaka crew started out to find the island and the pearls.

"One morning when McCarthy went to look for his map and papers, they were not to be found. He kept them in his cabin in a sea chest, and the chest was always locked. Someone must have had a key that fitted it, for it was not broken and the lock was in perfect condition. McCarthy was half drunk at the time, and before he set out to find the man who had stolen the papers he drank himself into a fury. On deck he found one of the crew scrubbing some of 'Kanaka Charley's' clothes. When the man saw McCarthy he knew what to expect, for he saw that he was in an abusive mood. He jumped to his feet and fled, but McCarthy did not follow him. As the man had lifted the jacket he was washing a bit of metal dropped from one of the pockets. McCarthy pounced on it as though it had been some deadly live thing.

"It was a key—not quite like the one which he had for his chest, but he went below and tried it. It unlocked the chest easily. To McCarthy's mind there was no doubt 'Kanaka Charley' had robbed him. By the same token he was sure that his partner would next attempt to take his life.

"Roaring like a madman he went to Charley's cabin and kicked in the door. The half-breed sat up in his bunk blinking stupidly. He had been drinking, too, but, having fallen asleep, his wits were dulled. McCarthy had him where he wanted him. Before Charley could rub the sleep out of his eyes McCarthy smashed him in the mouth, and, covering him with two pistols, demanded his papers.

"The half-breed wiped the blood from his lips, cursed like a fiend and denied that he knew anything about the papers.

"'All right,' said the skipper. 'I'll help you to remember.' He marched Charley on deck and called some of the crew to him. McCarthy, being a white man, the Kanakas feared him more than they did Charley, who was half their own race. The half-breed was too stupefied to offer much resistance, and while the skipper stood by with his guns, they propped his one-time partner against the mast and passed leather strips about his body, his arms and his legs. Then McCarthy himself, to make things even more certain, drove screws through the leather and into the mast, which left no possibility that the half-breed could untie the knots should he get his hands loose.

"When Charley had sobered up a bit McCarthy demanded to know where his papers were. The half-breed cursed him by all the gods he knew, but always declared that he had not taken the papers, that he knew nothing of where they were. McCarthy had the ship searched, went over every inch of it himself. There was not a sign of his papers to be found nor was there another key forthcoming which would open the sea chest.

"By the end of the second day 'Kanaka Charley,' having had no food, was in a state of exhaustion and would have crumpled to the deck except for the leather strips which held him. McCarthy guarded him day and night, threatening, promising, begging him to tell what he had done with the papers. When the half-breed was conscious he denied all knowledge of them.

"All the time McCarthy was roaring, raving drunk. Charley begged him to shoot him, but the man refused. On the night of the third day he went below for something. From his cabin he heard the report of a pistol and rushed on deck. No one was in sight except 'Kanaka Charley,' still bound to the mast, but the way his head hung limp over one shoulder and the pastiness of his face told the story.

"McCarthy rushed to him and shook the limp body. He slashed the leathern thongs and what had been 'Kanaka Charley' sloughed to the deck. McCarthy bent over him, screamed curses at him, demanded the secret of the papers, but the half-breed's lips were white and his tongue was still.

"McCarthy knew that he Charley must have induced Kanakas to shoot him and misery. He bullied and every man of the crew, but tity of the man who shot Charley' remained unknown.

"Well, when McCarthy and realized what he had came a changed man. He by nature in those days, he really liked Charley, and the memory of how he had the man turned him from to my knowledge he hasn't drop of liquor since that

"That's what is preying mind, you can lay your to it. It's always with thought of it, and that's why when you say he seems to a burden. Men who know him and admire him for stands it. I'm afraid it's tell on him, though."

I was stunned almost by son told me. The tragedy Carthy's life was a thing with horror, a thing to repel the man forever, yet I could feeling sorry for him and despite all. It was the same I suppose, in the brave way

The first mate and I over, but we could not see thing was to be done except cheer the skipper up.

That night I happened to while the captain was busy, but he sat in a quarter deck puffing at There wasn't a breath of and the ship was as steady Every sound carried and I could hear McCarthy breathing when I went at him.

My work done, I lingered the deck. I might have but something seemed to me. I had a feeling that I needed on deck. Instinctively as close to the skipper without exciting his suspicion, praying to him the fact merely digging up petty should have been left to

McCarthy, however, seemed notice me at all. His straight ahead as though in reverie, and his cigar for part was held idle in his

Night falls fast in the before I knew it the sea peared and only the stars was a very pale crescent, but it cast a ghost-like light over the decks. sat pensive in his chair. heard him catch his breath was more of a sob than

I turned from a coil of stared at him. He was chair. His head was thrown painfully and his eyes seemed to be staring at a mast not higher than a I saw the veins in his arms and on his temples. Tiny light beads of sweat stood him. I ran to his side.

"What's the matter?" you see a ghost?"

And I tried to laugh, the worst thing I could have I was half-crazed by the

"Ghost?" he muttered, with rigid arm and finger on the side of the mast. cleat and we had screwed not three weeks previously.

"Look at that cleat," he

I looked where he could see nothing remarkable it. It was fast to the mast captain was staring directly front or top of it.

"What's the matter with I demanded.

"My God, man, can't you he almost shrieked. "The The screw! See the screw!"

I focused on one of the which held the cleat to the stared at the screw head and as I am alive today that twisting.

"The screws, the screws!" the captain. "They all do all turn. Some day they gone and the ship will fall He turns them." he finished note of horror in his voice was not good to hear.

"Who turns them?" I asked

"Why, Kanaka Charley."

"Poor Kanaka Charley."

He seemed to take it for that I should know his "I can't see him," he cracked and broken veins see him, but I know he

I was petrified. I could a finger. My impulse was the screw head in my finger back against this unseen for myself that it moved. not doubt my eyes, and it turned, all the time working

McCarthy could have felt horror than did I. We other and stood there Looser and looser twisted

"In a minute," moaned "it will go back. Then better. That is always the

But the screw did not turned and turned. Suddenly bled. There was a little dust and the bit of metal the deck. McCarthy then hands and shrieked, then ward. He was lying on I knew the worst had ran to us at his cry. him over and led me away so they said. In the story to Benson after buried McCarthy. He did me, but there was a scene the deck.

McCarthy was frightened you will say. It could put frightened to death. myself, but there lay the the deck, a little puff of it, for there was not breeze to blow it away.

[Copyright, 1913, by the McClure Newspaper Syndicate.]

## CHURCHMEN

Archdeacon Hudson Stuck cently gained the summit of Kinley, Alaska, one of the in recent years who have accomplish that feat, he gaged in missionary work Alaskan Indians for five to his residence in the Yukon lived in Dallas, Tex., where dean of St. Matthew's Cathedral is a member of the Archaeological Society.

"Women are bringing on selves by their craving for the type of clothing that bringing them the direst and insult," said the Rev. tard of the Euclid Avenue Cleveland.

Business is slack with Thurston Chase, pastor of the Congregational Church Mass., since he announced 19 that he would not perform riage ceremonies unless brides and bridegrooms physicians' certificates testifying physical fitness. The city that there has been the of marriages performed clergymen, but none has eugenic variety.

Richard Le Gallienne, "The Maker of Rainbows," ent in London. He went in France before crossing gathering. It is said




# "Goodwinette"

THE PERFECT MATERIAL FOR SLIGHTLY BONED CORSETS
THE MOST BEAUTIFUL FABRIC IN THE MOST PERFECT CORSET YOU HAVE EVER SEEN

*The Goodwin Shop*

Tel. Main 4234 Home F1961

232 O. T. JOHNSON BLDG., Corner Fourth and Broadway


SUNDAY MORN

LADY

Wife of the British Am
Emba

[SPECIAL CO



Lady

WASHINGTON, July 4.—
ital city is beginning
conscious of its 113
written history. It can no
traditions and precedents
dignity of age and experience
British Ambassador, Sir Cec
Rice, may be found a succe
lomatist who took his first
steps towards statecraft h
that genial envoy, Sir Julian
fois as his chief. Prior to
traditions go back to anothe
Rice, who served as secret
in the early part of the ni
century. Lady Spring Rice e
unique distinction of being
Washingtonian, while at t
time, to the last degree Briti
out any kinship with the
English-speaking nation. S
born here during her paren
dence and there remain old
tants who still recall the litt
as she was when her fat
removed to another capital.

In Sir Cecil and Lady Spri
may be found another exampl
liberal-minded democratic rep
tives of His Britannic Majest
familiar in Mr. and Mrs. Jame
It fits entirely with the levelli
ens apparent everywhere tha
Britain hitherto aloof and c
don is represented here by a m
knows this country as his o
who has always manifested a
admiration for republicanism
best interpretation of the wor
Spring Rice offers delightful p
ties to Washington generally
than to the inner circle whe
former Britishers have revolve
Washington has not yet
pleasure of welcoming this ne
addition to the ambassadorial
she went direct to Dublin, N. B
her steamer. She has no
strung this past year, and her h
was solicitous lest the excitem
pendant on her arrival at th
home might prove too fatiguin
Cecil, who has just returned
brief sojourn in the summer
gives an excellent account
progress towards health an
pleasure at being once again
land of her birth.

As the daughter of a diplo
and statesman whose name is
national, Sir Francis, or more
early known Frank Lascelles,
Spring Rice is really what is so
known as a cosmopolite.
her chief joys, says her husban
is discover how many old frien
now residing in Washington, b
the diplomatic corps and in Am
public life.—Sir Cecil was pr
from the legation at Stockholm
sionary here and the same pro
marked the transfer of the
bassador from Austria-Hungar
Constantin Dumba. It happen
Dumba is the fourth post at whi
Cecil and M. Dumba have
colleagues and, of course, they
become close friends, almost
wives and children. Lady
comes of a race to whom at
least as one of the essentials
will feel a keen interest in
the American participants
Olympian races, every one of
met personally last year in
She also knows some
sisters of the Cecil Rhodes sc
days in Oxford, and will be
glad to meet them on their
visit. Of the corps serving in
person, Lady Cecil has known th
the Minister and his American
and Mrs. Havenith, the latte
Miss Helen Foulke of thi
also knew the Swiss Mi
when he was in Tokio, and the
from the Netherlands, Mr.
and his wife, an American,
Eustis, of the well-k
Louisiana family, who also can
Washington after residing for
years in Japan. Of the ot
public life the British Ambas
Senator and Mrs. Lodge
and they have also a close fr
with the former President
Roosevelt. Indeed, a bit o
highly interesting diplomatic
is said that when Germany se
Washington a close friend of
Kaiser's, Baron Speck von S
was the Minister of Foreign A
served for a time between the
of Sir Cecil Spring Rice
James Bryce, and finally selected
chosen merely because of his gr
tact and experience.

Sir Cecil is endeavoring to

# LADY CECIL SPRING RICE.

Wife of the British Ambassador, Who is Presiding Over the Summer Embassy in Dublin, New Hampshire.

[SPECIAL CORRESPONDENCE OF THE TIMES.]



Lady Cecil Spring Rice.

WASHINGTON, July 4.—The capital city is beginning to feel conscious of its 113 years of social history. It can now talk of traditions and precedents with the dignity of age and experience. In the British Ambassador, Sir Cecil Spring Rice, may be found a successful diplomat who took his first faltering steps towards statescraft here with his special envoy, Sir Julian Pauncefote, as his chief. Prior to that the latter had gone back to another Spring Rice who served as secretary here in the early part of the nineteenth century. Lady Spring Rice enjoys the unique distinction of being a native Washingtonian, while at the same time, to the last degree British without any kinship with the younger English-speaking nation. She was born here during her parents' residence and there remain old inhabitants who still recall the little girl of Mrs. Cecil as she was when her father was transferred to another capital.

Sir Cecil and Lady Spring Rice have found another example of the open-minded democratic representatives of His Britannic Majesty made familiar in Mr. and Mrs. James Bryce. He entirely with the leveling processes apparent everywhere that Great Britain hitherto aloof and caste-ridden is represented here by a man who loves this country as his own and has always manifested a sincere admiration for republicanism in the true interpretation of the word. Lady Spring Rice offers delightful possibilities to Washington generally rather than to the inner circle wherein the other Britishers have revolved.

Washington has not yet had the pleasure of welcoming this new latest addition to the ambassadorial set, for she went direct to Dublin, N. H., from Ireland. She has not been here this past year, and her husband solicitous least the excitement attendant on her arrival at the new post might prove too fatiguing. Sir Cecil, who has just returned from a sojourn in the summer home, gives an excellent account of her health and her interest towards health and her interest at being once again in the land of her birth.

She is the daughter of a diplomatist and Englishman whose name is interwoven with that of Sir Francis, or more familiarly known Frank Lascelles, Lady Spring Rice is really what is so vague and misused as a cosmopolite. One of her friends says, says her husband, was never sure how many old friends are residing in Washington, both in the diplomatic corps and in American circles. Sir Cecil was promoted from the legation at Stockholm to the post here and the same procedure followed the transfer of the present minister from Austria-Hungary, M. Jusserand. It happens that Mme. Dumba. It happens that Sir Cecil is the fourth post at which Sir Cecil and M. Dumba have been colleagues and, of course, they have become close friends, almost brothers, and the same cordial ties unite their wives and children. Lady Spring Rice is one of a race to whom athletics are one of the essentials, and she has a keen interest in meeting the American participants of the Olympic races, every one of whom she knew personally last year in Stockholm. She also knows some of the holders of the Cecil Rhodes scholarships at Oxford, and will be interested to meet them on their native heath. One of the corps serving in Washington Lady Cecil has known the Belgian minister and his American wife, formerly Mrs. Havenith, the latter formerly Miss Helen Foulke of this city. She also knew the Swiss Minister when he was in Tokio, and the Minister to the Netherlands, Mr. Loudon, and his wife, an American, born Miss Boyle, of the well-known Boyle family, who also came to Washington after residing for nearly a decade in Japan. Of the officials under the British Ambassador Sir Cecil and Mrs. Lodge very naturally have also a close friendship with the former President and his family. Indeed, a bit of extremely interesting diplomatic gossip has it that when Germany sent to Washington a close friend of the Kaiser, Baron Speck von Sternburg, as minister of Foreign Affairs for a time between the selection of Sir Cecil Spring Rice and his appointment, and finally selected the latter largely because of his greater diplomatic experience.

Sir Cecil is endeavoring to carry out some of the commissions of Lady Rice in the arrangement of the embassy. The British government furnished the home of its envoy but at present it looks quite bare, stripped of the private possessions of the Bryces and lacking those of the new family.

"We shall soon get everything looking home-like," said the Ambassador, "one part particularly and that is the nursery. A nursery, you know is a British institution as essential to the home as a kitchen, and we consider much more important. Our little ones have led a nomadic existence, living seldom more than four or five years in the same home. But everywhere we had our nursery with the same furnishings and so they at least had a permanent home and something to remember of their childhood in England, the nursery has served all the elder members and it is a very congenial spot for family reunions, especially when the children are small. The elders, the cats, dogs and small pets gather in the twilight hour and have a jolly time before it is the hour to put the youngsters in their nest. It is some years now since the British Embassy here had a nursery, but there are many rooms, especially in the third floor, suitable for such a purpose."

Lady Spring Rice is a fine type of the progressive British matron, clinging to her own traditions but taking a little of the best things from the various lands in which her tent has been pitched. One can imagine her nursery, containing everything which will remind the little ones of their real home, a great, wide mansion in Surrey, and yet having all the devices for sanitation and comfort which the modern world offers. Lady Michael Herbert was the last chatelaine of the British Embassy who had youngsters, and she retained the same room which had served the daughters of Lord Pauncefote as a study room and studio. These Misses Pauncefote were beyond a genuine nursery when they came to Washington, but they had with them a staid British governess and their desks were set in prim fashion across the wide, sunny room which makes the southwest corner of the third floor of the British Embassy. Here these ladies, now heads of families themselves, used to practice riding on a small velocipede before daring to essay their use in the public streets, and one of the curios of the old attic of the Embassy is a small model of this favorite form of locomotion probably belonging to Miss Lilian or Miss Aubrey Pauncefote. Lady Herbert, who was a New Yorker by birth, delighted in the Kate Greenaway decorations, but all this will give place to the charming marine and rural landscape dotted with fish, birds, squirrels and nature studies, suggestive of instruction, which is the mode for nurseries now. Two small dogs which have accompanied the youngsters on all their travels will be installed in due season in the Washington home.

British diplomatists who reach the supreme rank of Ambassador have always distinguished careers, for the service is progressive and in the main dependent more on merit than on political power. Sir Cecil Spring Rice represents even more than the average Ambassador or Minister sent from London. That he and Lady Spring Rice are democratic in their tendencies rather than exclusive, argues well that life will continue in the pleasant ways instituted by the Bryces and that for the first time. Before them the British representatives were in a way governed by the blue book of Washington society and they preferred the resident set to the official world. According to the gossips, this was the cause of Sir Mortimer Durand's rather conspicuous failure to please President Roosevelt. Having lived in almost every capital of the civilized world, Sir Cecil and Lady Spring Rice propose to follow the customs here, rather than to insist on the observance of their national habits. Then they know so much about American traditions and are rather sympathetic that necessarily they will fit in. Sir Cecil has followed the regular lines for diplomatic primacy. He took his degree at Oxford with Balliol as his particular collegue, and after a preparation at Eton. He entered the Foreign Office early in his career, immediately after taking the grand tour incumbent on the English gentleman's son after finishing college. He has served two powerful Prime Ministers as confidential secretary, first the Earl of Granville and later the Earl of Rosebery. A cordial friendship exists between the Ambassador and his former chief, the most liberal leader of British affairs since Gladstone, Lord Rosebery. Having selected the diplomatic service in preference to remaining in the Downing-street offices, Sir Cecil served for a brief time in Brussels and then came to Washington. He remained here for several years and it was at this time that he knew Mr. Roosevelt, then the Civil Service Commissioner. With a few years at Tokio, another interim in Berlin, this one a most important post in that his chief at the German capital was Sir Francis Lascelles. Here he met his wife for the first time to know her, for the families belonging to the old noblesse were on intimate terms. The marriage took place in Berlin from the splendid home of the British Embassy there and was witnessed by the great world of two capitals, Berlin and London.

This nuptial event was of more import than the usual union even of such high personages as an Ambassador's daughter and his titled first secretary. For Lady Lascelles had died shortly after leaving Washington, and when her only child was little more than three. Sir Francis has never recovered from this bereavement and his little daughter became his constant companion and when she was still in her teens she was installed a chatelaine of her father's stately home. In Berlin she made her formal debut and was a great favorite with the British Princess Royal, and the Empress Frederick. Her marriage awakened keen sympathy of the entire court for not only was she a charming and tactful hostess but her aunt, Lady Cavendish, who had taken a mother's place, was one of the most beautiful and accomplished women in Berlin.

Shortly after the marriage Sir Cecil was appointed Charge d'Affaires in Constantinople and later at Teheran, Persia. He remained for some years in the far-famed capital of Persia and after an interim of serving in St. Petersburg and two years at the Foreign Office in London he returned to Persia to remain three years longer. In 1908 he and Lady Spring Rice went to Stockholm, where they have resided continuously until last winter when Sir Cecil went to London to prepare for his higher mission and Lady Spring Rice and her two children, a boy called Anthony and a small girl, Betty, went to Sir Francis Lascelles and later to the Riveiria. Sir Cecil arrived at his post a few days after Mr. and Mrs. Bryce had sailed for China, the former to be present at the first session of the popular legislative body elected by the Chinese republic. Lady Spring Rice arrived the latter part of May and went direct to Dublin where she will spend the summer quietly with her children coming to Washington early in October. The Ambassador is on the wing, owing to the tariff debates in Congress and he does not anticipate a lengthy vacation until Congress adjourns.

Dublin, N. H., where the lion and the unicorn floats from a flag staq on high holidays, is within easy motoring distance from Cornish where Mrs. Wilson and her daughter are passing some quiet days waiting for the head of the family to lay aside public cares and slpk back for the nonce into private life. One of the pleasant duties which Lady Spring Rice performed was to make a call of courtesy on the First Lady and the Misses Wilson and she took her little ones to present them also. A delightful afternoon with tea and cakes marked this altogether informal meeting. Another enjoyable break was the arrival of Mme. Dumba in the summer quarters of the Austro-Hungarian embassy in Manchester. Sir Cecil and M. Dumba are inseperable companions and whenever possible pit their skill against each other in cribbage. The long cool evenings at Manchester and at Dublin furnish abundant opportunity for this pastime. Still another pleasant feature of life in Dublin is that near by Sir Cecil and Lady Spring Rice find some old friends and companions in St. Petersburg, the daughter of Ethan Allen Hitchcock, who was Ambassador from the United States during the same junction of time in which Sir Cecil was first secretary in the Russian capital.

## THE UNCHLOROFORMED.

Charles Hefner of Lexington, Ky., 94 years old, is classed as the oldest railroad man in the world. He was water boy in 1828, when Charles Carroll of Carrollton laid the cornerstone of the Baltimore and Ohio railroad. He worked for the company when cars were run from Ellicotts Mills to Baltimore by horse power, and was employed as fireman when the company began running engines by steam. He remained in the railroad service until 1858 when he resigned to engage in other work.

It is estimated that Mrs. Susan Eaton of Madison, Me., who celebrated her eighty-fifth birthday last week, has made more than 500 quilts.

In addition to being the oldest barber in Maine, John M. Todd, 92 years old, of Portland, has the distinction of being the oldest best man at a wedding for a number of years. He acted as best man at the wedding of John Foster Pearson of Boston and Miss Grace Evelyn Arris of Portland, who were married recently.

John B. Woodbill is another aged Pennsylvanian who doesn't know the taste of liquor or tobacco and has always been a regular churchgoer. He's over 90 now, he walks without a cane, and last week he hoed eight rows of strawberries.

One hundred and eight years of life have wreathed up from the pipe of Maria Tom, an ancient among the gipsy tribes of Georgia. If the pipe escapes breaking, she can see no obstacle to indefinite life. She is engaged now upon smoking herself into as many years as the prophet lived.

A peasant who lives near Posen, East Prussia, can fairly claim to be the oldest woman in the world. Her name is Hedwig Strawna, and she is now 118 years old. She lives in the village of Dormowo, not so very far from the Russian frontier, and she says she would like to live another hundred years.


## About Prices

Two features of the Feagans and Co. store stand out conspicuous and clear.

—the exclusiveness of Feagans & Co. merchandise.

—the reasonableness of Feagans & Co. prices

It is a fact important for the public to know that even the rarest jewels — the most unusual silver — the finest timepieces — everything here is priced on a commercial basis — to satisfactorily meet all competition.

By actual comparison we believe you will invariably find Feagans & Company prices in your favor.

*Jewels examined—watches regulated free of charge —and welcome.*

FEAGANS & COMPANY
Exclusive Jewelers
Society Stationers
218 West Fifth St.
Alexandria Hotel Bldg.
Pasadena Store—Hotel Maryland



50c and 75c Silks, Monday 25c
For a quick clearance we offer taffeta silks, messalines and cotton back satins in light and dark colors, Monday at 25c yd.

$1.25 All Silk Pongee 89c
This popular cloth so much in demand for dresses, waists and bathing suits in big range of colors and black at 89c yard Monday.

$1.00 Cheney Bros. Shower-proof Foulard, yard.....69c
85c Cheney Bros. Shower-proof Foulard, yard.....49c
65c Allwool 38-inch Storm Serge, yard.....50c

Lane's Dry Goods Co.
327-330 SOUTH BROADWAY

Women's 50c Fancy Hose 25c
Just the thing for bathing wear; fancy polka dots, lace, etc.
$1.00 THREAD SILK HOSE with lisle top and foot; tan only. On sale Monday, pair..... 59c
We carry the noted Phoenix Guaranteed Hose. Black, white, tan, bronze, light and dark gray. per pair ..... 75c



# Monday a Wonderful Sale of 300 Handsome High Class Dresses at Very Ordinary Prices

DRESSES Worth to $9.75 $4.95
Splendidly designed and carefully made little frocks of fine Linens, Voiles and Lingerie in white and all colors. Sizes to 38 bust only. Really astonishing values. $4.95.

DRESSES Worth to $19.50 $9.75
Handsome street and afternoon dresses of Ratine, Crepe, Linens and Novelty Weaves in whites, the staple colors and high shades. All sizes. $9.75.

DRESSES Worth to $25.00 $15
Stunning Dresses of imported Ratines in plain and Novelty Weaves. Embroidery Dresses, Lingerie Dresses, Silk Dresses, Hand-Embroidered Dresses in pure white and fancy colorings. All sizes. $15.00.

Laces ⅓ Off
All of our beautiful Venise Bands and Edges in cream and white, all widths, ranging from 20c up to $7.50 per yard; tomorrow, all at 33⅓ per cent. discount.

A Big Lot of Normandie and Platté Val. Laces and Insertions . . . 10c yd.
These range in value to 25c, and offer a most exceptional opportunity tomorrow, at 10c yard.

Embroideries . . . 19c
Corset cover embroideries and demi-flouncings 17 inches wide. Also match sets tomorrow at only 19c yard. Materials are fine Swiss and cambrics, well worked patterns and values range to 40c yard.

25c, 35c & 50c Face Veiling, yd. 15c
Black only. A most out-of-the-ordinary offer.

Lace Collars 98c
Plauen lace and real Cluny lace collars and dress sets which sold formerly to $2.50 priced for tomorrow at 98c each.

Monday a Corset Clearance
Which spells economy to many a prudent woman.



Some are lines of which we have not all sizes—some are models which the manufacturers are going to discontinue to make.
All are away under priced.
The noted La Premiere Corset, $5.00 and $6.00 styles, medium length and long with medium bust . . . $3.00
Other $5.00 and $4.00 La Premiere Corsets . . . $2.00
$3.50 G. D. Justrite Corsets and $3.00 Reduso Corsets ..... $1.75
$2.50 Rengo Belt Corsets, $1.00
$2.00 G. D. Justrite Corsets, 75c

50c Brassieres 25c
Cross back, also open front styles, in sizes 32, 42, 44 and 46 only—all nice clean stock, 25c each.

12th Housekeepers' Replenishing Sale Starts Tomorrow.

$20.00 Sanford's Triple Extra Rugs $11.90
Size 9x12. Size 8.3x10.6
ON SALE 1 HOUR 9-10 A.M.
NONE TO DEALERS

$18.00 Sanford's Double Extra Rugs $10.90
Size 9x12. Size 8.3x10.6
ON SALE ALL DAY. FINE SELECTION

65c Linoleum 49c
ON SALE ALL DAY
FULL ROLLS—ENTIRE STOCK

$25.00 High-Grade Axminsters $16.95
Sizes 9x12. Sizes 8.3x10.6
Guaranteed all wool Axminster, in beautiful Oriental effects. Worth $25.00. Sale $16.95.

$27.50 Shuttleworth Body Brussels Rugs $19.75
Sizes 9x12, 9x9, 8.3x10.6
Over 50 patterns to pick from. See them at $19.75.

$1.25 Inlaid Linoleum 89c
FULL ROLLS
Patterns that go clear through to the back of the goods. A great big value at 89c.

30c Matting 19c
1000 yards to go. Worth 30c. Sale Price 19c.

Table Linens
50c Heavy Mercerized Cotton Damask, 64 ins. wide..... 38c
75c Heavy All-linen Damask, 70 inches wide..... 65c
$2.50 Napkins to match above damask, 22x22 size; doz..... $1.98

Crash Toweling
10c Union Linen Brown Crash, 17 inches wide..... 8c
10c Union Linen Bleached Crash, heavy quality..... 7½c
12½c Pure Linen Crash, heavy quality ..... 9c
15c Heavy Pure Linen, bleached or brown crash..... 10c
18c Extra Heavy All-linen, bleached or brown crash... 12c
15c Heavy Linen Glass Toweling, soft finish..... 9c

Towels
12½c Heavy Cotton Huck Towels, red border, 18x36 size..... 7½c
20c Heavy Union Linen Towels, 19x38 size..... 14c
25c All-linen Heavy Quality 20x39 size ..... 16c
30c All-linen Huck Towels, hemmed ends, 20x42..... 18c
35c Heavy Triple Thread Twisted Bath Towels, 23x44 size ..... 23c

Bedspreads
$1.25 Heavy Crochet Hemmed, Full Size Spreads..... 73c
$1.50 Heavy Honey, Hemmed, Full Size Spreads..... 98c
$2.00 Full Size, Hemmed Heavy Quality ..... $1.49

Knitwear
Women's 35c Summer Vests at ..... 27c
Women's gauze vests of silk lisle, low neck and no sleeves—taped neck and arms—sizes 4, 5 and 6. Very special on Monday at 27c.

Women's 35c Fancy Vests at ..... 25c
Women's summer vests—two celebrated makes to choose from; fancy yokes, or round neck, plain finish; taped neck and arms; sizes 5 and 6. Choice at 25c each.

Women's Out-Size Vests and Pants at ..... 35c
3 for $1.00
Women's Summer Vests in high neck, long or short sleeves and round neck with wing sleeve. Pants to match in knee or ankle lengths, sizes 40, 42 and 44 at 35c each.

Women's $1.50 Light-Weight Wool Vests at .... $1.00
Women's vests of light weight wool, soft and fine; hand-finished; sizes 36 and 38. Never sold for less than $1.50. For Monday only at $1.00 each.

Look! What's Doing in Our Jewelry and Leather Goods Section
—New manager in this section, says she is going to make things hum—Just note these for tomorrow.

Children's Mesh Bags with long chains, were 50c—Tomorrow, each ..... 23c

Pretty Silk Gauze Fans . . . . 49c
Ordinarily these would sell at $1.00, but out they go in a hurry at 49c.



New "Within the Law" Hat Pins—Sterling silver, gold filled—and solid gold. Prices start at 25c and up.
50c Feather Hair Fancies only ..... 29c
All Leather Hand Bags ..... 98c
Gun metal mountings, leather lined, fitted with two pockets and coin purse. An extra special value at 98c.

LANE DRY GOODS CO.

## Imported Novelties in Correspondence Papers

This extremely unique Stationery was personally selected abroad by our European Buyer. Nothing like it has ever been shown in Los Angeles before. Weaves, Colors and Shapes are decidedly unusual and quaint.

The Envelopes are lined with various Colors. Some of them open at the end. The general appearance of this new Stationery is totally different from any you have ever seen. Prices are moderate. Be sure to notice these Novelties in our South Window.

¶ New Lingerie Clasps, just received, ready for your selection. Silver and Gold Patterns, Plain and Engraved. They are extremely popular now.

S. Nordlinger & Sons
Established 1869
631-633 South Broadway
Opposite the Orpheum



## Cawston Plumes

are shown in all new two-tone effects—French Blue, Burnt Orange, Taupe, Rose Pink, White—and in the beautiful Orchid shades.

15-inch Plumes..... $5.00
17-inch Plumes..... $7.00
19-inch Plumes..... $10.00

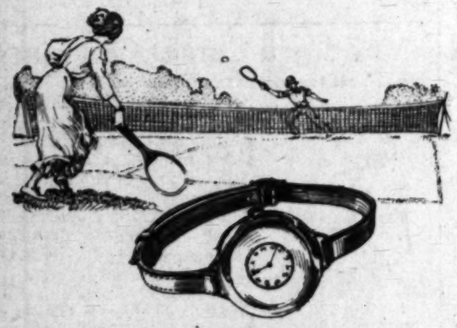
Neck boas in all the newest shades—special offering at $7.50.

Bring your old feathers to us. We can dye them any color and make them over into any of the new fancy effects. Hat bands, pompons and very smart neck boas.

Cawston Ostrich Farm
New Downtown Store
723 BROADWAY







## BRACELET WATCHES OF CLEVER DESIGN

—Absolutely reliable Bracelet watches of American and European make—including inexpensive silver models, suitable for outing or travel, at $10.00.

—Clever gold filled bracelet watches at $15.00 and up. Solid gold bracelet watches at $25.00 and up.

—Masterful productions in platinum, both plain and gem set—the exclusive Tonneau Bracelet Watch—and the very new ribbon bracelet watch, much in vogue in Paris this season.

Visitors always welcome.

BROCK & COMPANY
THE HOUSE OF PERFECT DIAMONDS
437-9-441 BROADWAY


# *In the Realm of California, Where "Sets the Sun."*



Mrs. Oliver Kopta,
Formerly Miss Edith Merriell, who will return this week from a pleasant wedding trip.



Photo by Witzel.
Mrs. Frederick A. Jungquist,
Who will leave shortly for Lake Tahoe, where she will spend several months.



Photo by Matzene.
Mrs. George E. Feagans,
Who with Mr. Feagans is domiciled for summer at Ocean Park.

## DEBUTANTE'S LETTER.

LOS ANGELES, July 6.

Enid, beloved:

You really can be catty at times, can't you? Fancy you being despicable enough to tell Fernley all the flippant things I said about him that evening! Well, you were responsible for a shameless flirtation, m'amselle; I never crowded so much practice into one day before.

Of course, I blushed when the brute laughingly quoted me, and he looked so mercilessly roguish that I could not for a moment cheat myself into thinking it a coincidence. It was a long time before I could muster enough courage to handle the situation with finesse, but I had on my new white cloth suit and that helped a little. He is an accomplished beggar, isn't he? Knows every last trick of the trade. I should say it would be a real triumph to make him fall hopelessly, miserably in love with one. I suppose none but the most accomplished siren would come through without getting her fingers burnt—and yet he is not exactly a good-looking man, is he?

I wonder if personal appearance is as important as we are wont to think it. With men I am sure knowing how to wear their clothes is far more important than a good-looking face. Some really quite nice men look awful in their best clothes, don't they? I shall never forget how disappointed I was when I first saw the handsome N. M. in evening dress. He looks so thoroughly well bred and easy in his golf clothes, but in evening dress he verges perilously near the second-rate. There is an awkwardness about him that reminds me irresistibly of the pirate converted to civilization in Shaw's "Capt. Brassbound's Conversion."

Apropos, you knew about the mixed foursome episode at the Country Club, didn't you? Mrs. C., who is thoroughly jolly and mischievous, had a whim to amuse herself with the handsome M., and has frequently annexed him for golf recently. The dear man really is rather modest and shy when it comes to that sort of thing, I believe. At all events, he must have scented danger ahead, unless, of course, his sense of humor is keener than appears on the surface. But it was too, too funny. For when they played in the mixed foursomes on Sunday, behold Mrs. M., the nurse, and three children all lined up to watch the drive-off! You know, Mrs. M. goes out very little and is rather reserved. Believes that woman's place is in the home and all that sort of thing. She was very sweet and smiled deprecatingly when she told us that dear N. had insisted upon them all running down to the club for a short time that day, although she had protested that children were a little out of place there!

The joke was entirely against Mrs. C., and I think no one enjoyed it more than she did. I saw her having a sly cigarette in the dressing-room afterwards, no doubt to soothe her perturbed feelings.

While on these flirtatious subjects I must tell you about a little joke on that spoiled batchelor, F. M. Just before they went to Europe he had been paying little Mrs. J. marked attentions, and she had deliberately encouraged him, because she said J. had been neglecting her for golf. And you know she has a twin sister, who resembles her closely and could easily be mistaken for her if one had not seen them together for a time. At all events, F. M. spied Mrs. J. and her mother climbing the stairs from the grill at the Alexandria after lunch and rushed to their assistance with much unctuous concern, whispering to Mrs. J. how delighted he was to see her home again, etc.! Of course, it was not Mrs. J., but as he had never met the twin sister he was gloriously unaware. She jumped to the situation at once and never gave it away for a long time—and she has been amusing herself by telling the story all round, doubtless embroidered, to the utter consternation of Mrs. J. and F. M. I must say J. himself takes it all in good part—I expect the conceited beggar knows he is sublimely secure in little Mrs. J.'s affections, and feels he can afford to run some risks. They do say he is teasing F. M. more than anyone else, and is making life quite a burden for the gay philanderer.

Juliet and Mrs. S. gave a jolly garden luncheon on Wednesday for all the girls; it really was charming. I don't think people give half enough garden parties in California. They are much more fashionable in England, where they have no climate to speak of, but have learned to make the very most of what they have. We had a letter from Lady H. last week, telling us all about the royal garden party at Windsor. There is to be another at Buckingham Palace this month, and she says if we will go over it would be no great difficulty to get us an invitation. It sounds perfectly thrilling, but the pater says we must wait for the fall.

That pretty little French widow and her handsome son are still being lionized, and her clothes continue to hold us in wonder. You never saw such clever designs, so soft and becoming, so striking, and yet not in the least bizarre. We all call her pretty, because the tout en semble is so perfect, but, as a matter of cold fact, she isn't pretty at all. But she has an interesting, intelligent face that sparkles when she is animated—and, above all, she has learned to dress herself. Never by any chance does she wear anything unsuitable. It consoles me muchly, for I am not exactly a beauty myself, but I do flatter myself I have an intelligent expression of face at all events. And evidently I can pass muster if I ignore such fashions as do not suit my style.

Clothes and temperament really are more important to general attractiveness than physical beauty, aren't they? There is Constance, for instance, a superb beauty, but, oh, so deadly lacking in interest! While Anthony, who is quite plain, but all temperament, and has an original little way of wearing her clothes, is one of the most popular girls in town with both sexes.

Well, beloved, we are off to the mountains next week, but shall put in a week or so at Catalina later in the month. The S.'s are going to Balboa, where so many nice people have built houses during the last three years. It is rapidly becoming quite a fashionable center; I must say I just love the canoeing on the inland sea.

Here ends my budget of news, which you certainly did not deserve, you minx!

Your affectionate BETTY.

**Mrs. Lillian Stuart tells the Missouri Senate that clothes are responsible for the shallow life of the day with its scandals and divorces, but she predicted that in the future people would wear fewer clothes, with corresponding improvement morally and physically.**



Photo by Witzel.
Mrs. George Barraclough
Of this city, who is enjoying a pleasant visit in the East.



Photo by Matzene.
Mrs. Robert Fulton,
A beach enthusiast. Mrs. Fulton is spending a fortnight at Redondo Beach.



Photo by Matzene.
Mrs. Arthur Henry Stibolt
Of this city, who is visiting in Puget Sound.



In Socia

THE WEE

PARTIES, RECEPTIONS, DINNER DINGS AND THE LIKE

SCORES of handsome gow worn Tuesday afternoon Hollywood when Mrs. Ch McDonald, No. 1837 Morgan Hollywood, entertained with Joyalle bridge luncheon, hono daughter, Mrs. F. M. Dewey, ociety matron of Alameda, w her husband and two sons, house guests of her mother.

Showers of bright red ca combined with asparagus f maged in brown baskets or vases, centered the tables, an ards suggestive of the comi day, handworked were adorn exploding fire crackers, an A flag, and the names in gold le Following luncheon auction es enjoyed in the card room Hotel, and prizes were won McGarry, Mrs. Shores, Mrs. R guest's prize went to Mrs. Moore.

Invitations were extended Ralph R. Rea, Mrs. George H. Mrs. L. W. Snow, Mrs. L. G. Mrs. Frank Stiff, Mrs. Andrew Mrs. Frank M. Van Horn, Mrs. Vells, Mrs. L. T. Weir, Mrs. P Lowe, Mrs. Benjamin Fowler Charles E. Wenzel, Mrs. Young, Mrs. R. B. Young, Mr ian H. Mayne, Mrs. Maymo Mrs. J. A. Jackson, Mrs. Georg s, Mrs. Alexander Mills, Mrs. McClure, Mrs. Grove Ke Mrs. A. M. Hargis, Mrs. J. M. rd, Mrs. C. Eccles, Mrs. Jam Pixley, Mrs. George McCaskey D. Parker, Mrs. E. Palmer S. Anderson, Mrs. Bradley Leo Bogy, Mrs. John C. Clin George J. Cote, Mrs. M. Caso George Porter, Mrs. J. Gibson J. Getz, Mrs. Hugh Foster, M Gillespie, Mrs. J. L. DeLaittr L. Vogel, Mrs. W. T. Gould M. Le Roy, Mrs. J. P. Doyle F. Cooke, Mrs. Jessie Cairns ston, Mrs. Almo De Monica V. Schermerhorn, Mrs. Asa Mrs. F. Griffis, Mrs. F. E. Wi Mrs. Frederick Webb, Mrs. Goethe, Mrs. S. E. Meserve, William Cline, Mrs. Dubbs, Cross, Mrs. Henry Smith, Mrs. Hattie R. McAllister, Miss Helen Mrs. Miss Margaret Wenzel, Miss man, Miss Ethel Rebman, Forsher, Miss M. Watson, Miss Palmer, Miss Davenport and Mary McGurry. A pleasant f of the afternoon's entertainmen music by a harpist. Standing f receiving line with the hostess her two daughters, Mrs. Frank Dewey and Mrs. Josephine R. Potter and Mrs. Mayme Moore Mrs. B. B. Young.

Alaskan Trip.

Mr. and Mrs. William H. Har No. 227 Kingsley drive, left Thu morning via boat for Seattle where they will sail for Alaska. En they will stop at San Francisco upon their return will visit in Vancouver and Seattle. They expe to be away about six weeks.

Linen Shower.

Miss Vera Nimmer, one of the popular late summer brides was the honored guest at a linen sh given by Mrs. Clarence E. Smit her home, No. 614 West Forty fourth street, yesterday afternoon. Chrysanthemums embellished the hom and dancing games preceded the sho ing. Spinner and Miss Parsons t the prize winners. A large cl basket lined with the pink hydran from which were placed the parcels with pink ribbons and covered with sweet peas, were then prese to the honoree, after which d refreshments were served. Be the guest of honor those present Mrs. Charles J. Nimmer, Mrs. Dick, Mrs. Jennie Horrell, Mrs. Holleran, Miss Somersett, Miss Nettie Trefithern, Spinner, Miss Anna M. Miss Amelia Peters, Miss A Thornton, Miss Williamette Jo Miss Annett Mitchell, Miss Smith, Miss Jeanette Sherwood and Edith M. Klein.

Home From the North.

Mr. and Mrs. A. Stanley White son, who have been the gu relatives in Seattle since May, motored to their home, No. 25 Sea Park, Santa Monica, Tuesday.

New Sorority.

Miss Bertha Smiley of Highl entertained informally Th afternoon with a tea, com bining members of the Alpha So of Occidental College. Sha was arranged in baskets were used to ornament given over to the affair, Assisted were Miss Mary Gilles, M Wendling and Miss Alice Ca South Pasadena; Miss Marga of Alhambra, Miss Beryl That Miss Louise Boal, Miss Harr Miss Catherine McClung, M Rogers, Miss Dorothy R Miss Nell Boring, Miss Elo and Miss Beda Gardner.

Ready for Summer.

Mrs. Anna K. Franklin, accom by her daughter, Bertha, Pasadena are to leave for th at Lankershim today, for together sojourn. From th plan to go on a camping trip Fourth of July beyond Matil

Tea and Bridge.

A delicate chicken luncheon in honor of the sunken galler Log Cabin Inn, No. 1761 W street, Thursday, was t was provided for her friends W. B. McLinn of the Hunti guests. After luncheon a to of the most interesting hous California was made, attended the hostess of the Inn, Mrs. L. Bridge was then enjoyed, priz given to Mrs. Faulkner and Mr Those present were Mrs. Mrs. F. L. Thomas, Mr Clemente, Mrs. C. H. Faulkne E. K. Mills, Mrs. R. R. Bittinge William Dale, Mrs. John Mrs. Le Roy Holt, Mrs. Mrs. Emmette Nolt, Mr Mrs. Addie Marcher an King.

Home in Canada.

A message from Mrs. Ralph Haga says that she and the doctor ar spending some time in Canada.

Engagement Announced.

The pretty bungalow home of Mrs Widney, No. 2144 Beach Hollywood, was the scen delightful afternoon affai given in honor of he Miss Ruth J. Widney. Th was prettily decorated wit white and blue flowers, whil of the national color the cosy corners. Vocal and instrumental selections were given b Rebecca Butterfield, who ha returned from New York

# In Social Circles, Squares and Triangles.

## THE WEEK.

PARTIES, RECEPTIONS, DINNERS, WEDDINGS AND THE LIKE.

SCORES of handsome gowns were worn Tuesday afternoon at Hotel Hollywood when Mrs. Charles L. McDonald, No. 1827 Morgan place, Hollywood, entertained with an enjoyable bridge luncheon, honoring her daughter, Mrs. F. M. Dewey, a young bridal matron of Alameda, who with her husband and two sons, is the house guests of her mother.

Flowers of bright red carnations combined with asparagus fern, arranged in brown baskets or crystal vases, centered the tables, and place cards suggestive of the coming holiday, handworked were adorned with wedding fire crackers, an American flag and the names in gold lettering. The following luncheon auction bridge was enjoyed in the card room of the hotel, and prizes were won by Miss Mayberry, Mrs. Shores, Mrs. Rea. The guest's prize went to Mrs. Mayme Moore.

Invitations were extended to Mrs. John R. Rea, Mrs. George H. Racton, Mrs. L. W. Snow, Mrs. L. G. Somers, Mrs. Frank Stiff, Mrs. Andrew Shores, Mrs. Frank M. Van Horn, Mrs. Henry Mayberry, Mrs. L. T. Weir, Mrs. Percy A. Moore, Mrs. Benjamin Fowler, Mrs. Charles E. Wenzel, Mrs. Warren Young, Mrs. R. B. Young, Mrs. Wilbur Mayne, Mrs. Mayme Moore, Mrs. Fred A. Jackson, Mrs. George Maxwell, Mrs. Alexander Mills, Mrs. Frank McClure, Mrs. Grove Ketchum, Mrs. A. M. Hargis, Mrs. J. M. Howard, Mrs. C. Eccles, Mrs. James McMillan, Mrs. George McCaskey, Mrs. Frank Parker, Mrs. E. Palmer, Mrs. Frank Anderson, Mrs. Bradley, Mrs. Harry Bagley, Mrs. John C. Cline, Mrs. Arthur J. Cote, Mrs. M. Cason, Mrs. Harry Porter, Mrs. J. Gibson, Mrs. Frank Foster, Mrs. Hugh Foster, Mrs. R. Glasgow, Mrs. J. L. DeLaittre, Mrs. Charles Vogel, Mrs. W. T. Gould, Mrs. Frank La Roy, Mrs. J. P. Doyle, Mrs. Cooke, Mrs. Jessie Cairns Shoecraft, Mrs. Almo De Monica, Mrs. Ben Habermerhorn, Mrs. Asa Bacon, Mrs. J. Griffin, Mrs. F. E. Williams, Mrs. Frederick Webb, Mrs. Henry Hall, Mrs. S. E. Meserve, Mrs. Frank Cline, Mrs. Dubbs, Mrs. Mrs. Henry Smith, Mrs. Joseph McAllister, Miss Helen Semple, Miss Margaret Wenzel, Miss Rebman, Miss Ethel Rebman, Miss Miss M. Watson, Miss Ethel Miss Davenport and Miss McMurry. A pleasant feature of afternoon's entertainment was by a harpist. Standing in the line with the hostess were daughters, Mrs. Franklin N. and Mrs. Josephine R. McAllister and Mrs. Mayme Moore and Mrs. R. B. Young.



[Photo by Matzene.]

Miss Barbara Stephens,

Daughter of Congressman William Dennison Stephens, who has just returned from Washington.

**Trip.**

Mrs. William H. Harrison, Kingsley drive, left Thursday via boat for Seattle where will call for Alaska. En route will stop at San Francisco, and on her return will visit in Vancouver and Seattle. They expect to be about six weeks.

**Dinner.**

Mrs Nimmer, one of the popular summer brides was the compliment guest at a linen shower given by Mrs. Clarence E. Smith at her home, No. 616 West Forty-seventh street, yesterday afternoon. Pink flowers embellished the home and games preceded the shower, Mrs. Skinner and Miss Parsons being the prize winners. A large clothes basket filled with the pink hydrangeas and roses were placed the parcels tied with pink ribbons and covered with sweet peas, were then presented the bride-to-be, after which dainty refreshments were served. Besides the guest of honor those present were Mrs. Charles J. Nimmer, Mrs. Wilbur Mayne, Mrs. Jennie Horrell, Miss Ruth Bellman, Miss Somersett, Miss Miss Nettie Trefithern, Miss Miss Spencer, Miss Anna M. Parker, Miss Amelia Peters, Miss Annabelle Anderson, Miss Williamette Johnson, Miss Annett Mitchell, Miss Ruth Miss Jeannette Sherwood and Miss M. Klein.

**From the North.**

Mr. and Mrs. A. Stanley White and son, who have been the guests of relatives in Seattle since May, returned to their home, No. 25 Seaside Drive, Santa Monica, Tuesday.

**Birthday.**

Miss Martha Smiley of Highland Park entertained informally Thursday afternoon with a tea, complimentary to members of the Alpha Sorority of Occidental College. Shasta daisies arranged in baskets and vases were used to ornament the rooms over to the affair, and assisting were Miss Mary Gilles, Miss Dorothy and Miss Alice Cassel of Pasadena; Miss Margaret Chambers, Miss Beryl Thatcher, Miss Beal, Miss Harriett Catherine McClung, Miss Miss Dorothy Renfroe, Miss Boring, Miss Eloise and Miss Bess Gardner.

**Dinner.**

Mr. and Mrs. K. Franklin, accompanied by daughter, Bertha, of Kingsley drive, are to leave for their cabin at Big Bear Abrahim today, for a month's sojourn. From there they will go on a camping trip the middle of July beyond Matilija Hot Springs.

**Bridge.**

A bridge chicken luncheon was given in one of the sunken galleries of the Alhambra Inn, No. 1761 West Seventh street, Thursday, was the guest for her friends by Mrs. McLinn of the Huntley Hotel. After luncheon a tour of the most interesting houses in the city was made, attended by the chaperone of the Inn, Mrs. L. B. Hall.

Bridge was then enjoyed, prizes being won by Mrs. Faulkner and Mrs. Hall. Those present were Mrs. R. Faulkner, Mrs. F. L. Thomas, Mrs. Mrs. C. H. Faulkner, Mrs. Mrs. R. R. Bittinger, Mrs. Dale, Mrs. John A. Mrs. Le Roy Holt, Mrs. F. Mrs. Emmette Nolt, Mrs. Addie Marcher and Mrs.

**Word Received.**

Word was received from Mrs. Ralph Hagan that she and the doctor are having a fine time in Canada.

**Engagement Announced.**

The bungalow home of Mrs. Sidney, No. 2144 Beachwood, Hollywood, was the scene of a beautiful afternoon affair Thursday in honor of her daughter, Miss Ruth J. Widney. The house was prettily decorated with pink and blue flowers, while the national colors in the corners. Vocal and instrumental selections were given by Miss Butterfield, who has returned from New York, and Miss Ada Widney, a talented young musician, daughter of the hostess.

The surprise of the afternoon came in the shape of small candy firecrackers, appearing as favors and popping the news of the engagement of the honoree to Henry J. Dolcini of Guadalupe, Cal. Mrs. Widney was assisted in receiving by her daughter, Mrs. Grant E. Hogeland.

**To San Jacinto for Summer.**

Mr. and Mrs. C. B. Woodhead and daughters, the Misses Florence and Charlene, have gone for the summer to their country home at San Jacinto. They expect to return to their apartment at the Bryson in September. Today they are expecting their daughters, the Misses Blanche and Lora Woodhead, home from Europe, where they have spent the last two years. Great joy is anticipated not only by their parents, but by their many friends as well.

**Birthday Anniversary.**

Mrs. William H. Eley entertained at her home, No. 128 West Forty-third place, Tuesday afternoon with a five hundred party, honoring her birthday anniversary. Shasta daisies, Canterburg bells, cornflowers, carnations and trailing vines were used in an artistic arrangement throughout the rooms given over to the affair. Following the games prizes were awarded to Miss G. Nicolai and Mrs. Charles Getz, and dainty refreshments were served. Those present were Mrs. A. Duehring, Mrs. Allison Eley, Mrs. Finley, Mrs. S. E. Rodda, Mrs. Ivon Parker, Mrs. Lottie Rubendall, Miss G. Nicolai, Mrs. J. W. Duehring, Mrs. J. V. Eyre, Mrs. C. D. Hoag, Mrs. Charles Kuhnen, Mrs. Charles Getz, Miss Pauline Nicolai, Mrs. George Fitzpatrick of Colorado Springs, and Mrs. O. H. McLain of Duarte.

**To Yosemite.**

Mr. and Mrs. S. W. Strong have gone to Yosemite for a month's stay in the valley and at Hotel Wawona.

**Home From World Trip.**

The many friends of Judge and Mrs. Henry Clay Gooding and their daughter, Miss Gertrude Gooding, will be delighted to learn that they have returned from their trip around the world, and are located at Hotel Darby on West Adams street.

**To San Francisco.**

Mrs. Charles Mann and her daughter, Miss Elizabeth Mann, No. 135 Kingsley drive, are passing a few days in San Francisco.

**Lavender Luncheon.**

A Cluny lace cloth over lavender satin, with lavender sweet peas as a centerpiece and a candlestick at each cover, with beaded lavender shades, was used by Mrs. Emery Upton, No. 2316 La Salle avenue, Thursday afternoon, when she entertained the members of the Social Dozen Bridge Club with a luncheon. Lavender sweet peas adorned the place and score cards. Tables were arranged for auction after luncheon and Mrs. Abbott and Mrs. Ussher were prize winners.

Members present were: Mrs. Karl Fishburn, Mrs. Charles Jones, Mrs. Ralph Brenneman, Mrs. Frederick Ussher, Mrs. Clayton W. Ward, Mrs. Emery Upton, Mrs. William C. Pennell, Mrs. John McNeil, Mrs. Edward Abbott, Mrs. Hinton Marr, Mrs. Andrew Swanfeldt and Mrs. John J. Ruperd. In the evening the husbands of the club members were entertained with whist, prizes falling to Mmes. Pennell, and McNeil and Messrs. Ussher and Pennell. A late supper was served.

**San Diego Guests.**

Mr. and Mrs. Robert Berger and son, Robert Berger, Jr., of San Diego, who have been stopping at the Hotel Virginia in Long Beach, are the guests of Miss Lois Cook, No. 1320 South Bonnie Brae street.

**Handsome Bridge Luncheon.**

One of the handsomely-appointed events of the season was the bridge luncheon with which Mrs. C. A. Bobrick entertained fifty guests at her home, No. 923 South Burlington street, recently. The house was abloom with masses of spring blossoms. In the hall and dining-room yellow Scotch broom was utilized, while centering the small tables was the yellow coreopsis, the Scotch broom banking the fire-place and sideboard. In the Louis IV drawing-room a color scheme of pink was carried out by centering the tables with pink sweet peas, arranged in a flat basket, and placed around the room were tall vases filled with pink roses and fluffy bows of pink tulle. In the library, which is in oriental colorings, red was the predominating color, sweet peas embellishing the tables, with large baskets of deep red carnations, the handles tied with red tulle, arranged in the room. Following the luncheon the guests drew for the basket of flowers centering each table. Auction bridge was the pleasure of the afternoon and prizes were won by Mrs. Byington, a silver and cut-glass lemon dish; Mrs. Harry Fryman, a cut-glass relish dish; Mrs. S. F. Brunton, a pair of slipper buckles, and Mrs. Valentine Peyton, a pair of black silk stockings. Place and score cards combined were adorned with the gold monogram of the hostess.

**Trip Around the World.**

Mrs. Esther C. Ide of West Thirtieth street has just returned from an enjoyable seven-months' trip around the world. Accompanying her were Mr. and Mrs. George Archer and their daughter, Miss Luella Archer of St. Paul.

**Musical Tea.**

The retiring board entertained with a musical tea honoring the new officers and the members of the Woman's Lyric Club Thursday afternoon at the home of Mrs. William H. Jamison, No. 2024 Hoover street. For the occasion pink gladiolus in tall vases ornamented the music room, and a profusion of Shasta daisies adorned the hall. The table in the dining-room was redolent with a mound of lavender and white sweet peas, and presiding here was Mrs. John W. Thayer.

In the receiving line with the hostess was Miss Jessica Lawrence, Mrs. Henry P. Flint, Mrs. J. L. Moyse, Mrs. W. D. Wetmore, Mrs. John R. Mathews, Mrs. John Percival, Mrs. George Sloan, Mrs. N. H. Whittier, Miss Bridges and Mrs. John W. Thayer.

A musical programme was presented by the Fuhrer Trio, violin, 'cello and piano; Mrs. McDonald Hope and Miss Langworthy, vocal numbers; Mrs. M. N. Norton and Miss Nichols, piano selections; and Miss Zoe B. Fuller, readings. A delightful feature was the presentation to Miss Jessica Lawrence, the retiring president, of a beautiful gift of appreciation by Mrs. Merrick, in behalf of the club members. A social hour followed, and 100 guests were entertained.

**Informal Afternoon.**

Twenty guests were entertained with a delightfully informal afternoon given by Mrs. R. L. Roberts of No. 1637 Fuller avenue last Friday when bridge and music furnished pleasant diversion for the afternoon. About 4:30 an elaborate spread was served in the dining-room, where yellow-shaded candelabra and a graceful centerpiece of coreopsis effected dainty decorations for the table.

**Dancing Party.**

A merry dancing party was given by the members of St. Stephen's choir and their director, Mrs. Elaine Fisher, last Friday evening at the Parish house on Hollywood boulevard, the occasion being to honor the young ladies who assisted the choir with the music at the Campbelle-Beveridge wedding June 18. About fifty young men and women were entertained with games and dancing until 11 o'clock when delicious refreshments were passed. The hall was artistic with groups of red carnations and quantities of fern.

**Pretty Red Scheme.**

Red roses and red-shaded candelabra in the center of a beautiful embroidered centerpiece furnished handsome table decorations for the luncheon table at the home of Mrs. Charles H. Lippincott, Crown avenue, Hollywood, recently, when she entertained with a party of eight covers. Pretty cards were arranged for Mrs. Wellington Clarke, Mrs. Frederick W. Smith, Mrs. F. M. La Grange, Mrs. Ralph M. Burdick, Mrs. M. L. Eldridge, Mrs. Fred Wells, Mrs. George Williams and Mrs. Lippincott.

**Tuesday Bridge.**

Mrs. C. J. George of Ivar avenue entertained the members of the Tuesday Bridge Club with a luncheon this week, when pink sweet peas were used to decorate the rooms and dining table. Special guests for the day were Mrs. Paul Compton and Mrs. Fred George of Los Angeles. The club prize was awarded Mrs. M. C. Nason. Mrs. R. P. McJohnston will have the club members at her home on Virginia Terrace next week.

**At Home to Friends.**

The Misses Manuela and Mercedes Garcia are at home to their friends at No. 1121½ South Olive street. They recently sold their home at No. 1115 South Olive.

**Arrowhead Gossip.**

Mrs. M. B. Cosby and son, Barrett, of Los Angeles are recent arrivals at Arrowhead Hotel to pass the remainder of the summer. Mrs. Cosby has her electric with her and is enjoying daily rides over the many excellent mountain roads.

Mrs. E. S. Easton of Los Angeles has joined her son, Charles, at the hotel and will pass several weeks enjoying the mountain air.

Mrs. Jotham Bixby of Long Beach and Mrs. Edward N. Grant of South Pasadena have taken apartments at the same hotel, expecting to remain some weeks.

**Musical Evening.**

Sydney Francis Hoben, well-known New Zealand pianist of Pasadena, who is on a summer concert tour, will give one of his talks on "Composers I Have Met" at the hotel at Beverly Hills, Sunday evening, July 6, at 8:30 p.m., and will also play during the evening. Mr. Hoben, when in Bayreuth, was a guest of the Wagner family at the world-famous Festspiel, and his talk will include an account of it.

**Announcement Luncheon.**

A dainty luncheon was given at the home of Mrs. Finley Rose of West Thirty-third street, last week at which time announcement was made of the engagement of Miss Blanche Elizabeth Lashlee and Roy Sidney Hoagland. Pink and white were the colors used, a large Japanese basket filled with pink sweet peas forming the centerpiece, while at each place stood a smaller basket filled with the same sweet blossoms. Pink satin bows decorated each basket and the ribbon ends were fastened to tiny cards bearing pictures of the engaged couple. Guests present were Miss Pearl Crowther, Miss Margaret Russell, Miss Jessie Lewis, Miss Zeke Brunson, Miss Elizabeth Bates, Miss Edith Newkom, Miss Natalie Barmann, Miss Mary Ludlow, Miss Louise Boness, Miss Stella Sherwin, Mrs. George James McCann, Mrs. Thomas Kreader Hoagland, and Mrs. Charles C. Huff.

**Mrs. Potter Complimented.**

Mrs. John Atkinson, No. 2279 West Twenty-first street, entertained twenty guests with a delightful bridge luncheon recently, honoring Mrs. Charles F. Potter, who with her husband is removing to Riverside. The house was dainty with its decorations of pink gladiolus, roses and Shasta daisies. Auction was the pleasure of the afternoon following luncheon, and prizes were captured by Mmes. Crenshaw, Potter and Jones.

**Theater Party.**

Honoring her son, Paul, Mrs. John Edgar Maurer, No. 437 South Kenmore avenue, entertained the graduating class of the Virgil-street school, of which he is a member, with a theater party at the Morosco, Thursday evening. A pleasant hour was spent at one of the local cafes after the performance, and sixteen were included.

**Going North.**

Miss Marian Siegel, daughter of Mr. and Mrs. Myer Siegel, will enter Miss Harker's school at Palo Alto the following term. This school is preparatory to Stanford University, which Miss Siegel will attend later. She will be the guest of relatives for several days in San Francisco before going to Palo Alto.

**Phi Chi Fraternity.**

The members of the Phi Chi Fraternity entertained their lady friends with a dinner dance at the Hotel Hollywood. An elaborate nine-course supper was served about 7 o'clock. An abundance of golden coreopsis was used to decorate the tables and lobby, to carry out the fraternity color. After the dinner a dance was enjoyed by twenty-five guests.

**Reception for Pianiste.**

Mrs. Graham French Putnam of No. 1334 Gower street, and Mrs. Edward Lee Roy Wallace entertained with an informal reception and tea recently in honor of Mrs. Charles H. Keefer (Olga Steeb) the wonderful pianiste, who recently returned from a successful European concert tour. The charming affair was given in the ballroom and roof garden of the Rex Arms apartments from 3 to 6 o'clock. The ballroom, which is elaborately furnished and done in a green and white color scheme, was artistically decorated with white Shasta daisies, potted plants and ferns. In the receiving line and assisting about the room were Mrs. Edith Lillian Clark, Madame Mathilda Rudorf, Madame Elaine Fisher, Mrs. Alfred Wirt, Mrs Gilbert McElroy and Miss Helen Beatrice Cooper.

**Coronado Newslets.**

Mrs. W. S. Hook and B. S. Hook arrived at Coronado by motor and are settled in their usual apartments in the hotel for the summer season.

Mr. and Mrs. G. E. Bittinger, Merritt Bittinger and Miss Dorothy Thompson are among those who have recently arrived at Coronado.

An enjoyable impromptu dance was given Wednesday evening at Hotel Coronado, at which were many guests from Los Angeles.

R. D. Gibson, Miss Gibson and Miss Grace Gibson of Los Angeles are among the guests at Coronado.

Among those from Los Angeles who recently registered at Coronado are Miss Gladys McDonald, Miss Helen McDonald, Mr. and Mrs. E. E. Selph and Cleves Harrison.

Mr. and Mrs. R. W. Shuman, Mrs. Gerard A. Kremer of Los Angeles are among the guests.

**Trip Planned.**

Dr. and Mrs. Albert Soiland, Mr. and Mrs. W. Runyan, Miss Runyan, Miss I. Goodall, Mr. and Mrs. C. H. Smith, and Mr. and Mrs. H. C. Meek have arranged for a trip to Alaska.

**Dinner at Beverly.**

Mrs. John Revere Clark gave a dinner at the hotel at Beverly Hills on Saturday, the decorations being of red sweet peas and gypsophila. Those who accepted Mrs. Clark's hospitality were Mmes. Small, McCauley, Moore, Warren and Clark, Misses Clark and Moore, Messrs. Warren, McCauley,


## Remarkable Skin Cure In Los Angeles

MR. M. J. RUSKE Tells of Complete Relief From Skin Disease by Use of D. D. D.

Union League Club,
Los Angeles, Calif.

Blessing on you for what D.D.D. Prescription did for me. It saved me the greatest misery of my whole life. There is no disguise about your angel D.D.D. You are welcome to use my name. I will always take pleasure in recommending your tremeatment. It is without question, a winner. M. J. RUSKE.

So confident are we that the D.D.D. prescription will reach your case, too, that if the very first full size bottle fails to do exactly as is claimed, it will not cost you a cent. Drop in and let us tell you more about this great remedy, D.D.D. The Owl Drug Co., all stores.




## AVALON (Brand) TUNA
— for —
## Warm Weather Dinners

—What's the use of cooking when this splendid food comes all cooked ready to serve.
—AVALON brand TUNA is well cooked and seasoned before it is packed in its air-tight, sanitary, tin package. It will keep sweet and good any kind of weather and is always ready to eat whenever you want it.
—Simply empty the TUNA on a platter, garnish with lettuce leaves and slices of lemon and serve.
—Cold chicken doesn't taste any better than AVALON brand TUNA—and what a difference there is in the cost.
—Try a can. If you like it warm, try it creamed on toast—in croquettes—or write for our TUNA RECIPE FOLDER.

THE VAN-THOMAS COMPANY
353 East Second Street,
Los Angeles, Cal.

## The Time Extended

BECAUSE OF THE VERY UNSEASONABLE WEATHER IN JUNE, WE HAVE DECIDED TO CONTINUE OUR MIDSUMMER CLEARANCE SALE UNTIL JULY 31.

Made to Measure Suits $35

This great sale will positively end on the date named.

TAKE ADVANTAGE OF THE OPPORTUNITY TO SECURE A HIGH-CLASS GREENE & SON CREATION AT A NOMINAL PRICE.

A. GREENE & SON
Exclusive Ladies' Tailors,
321-25 West Seventh St.
San Diego Branch, 1131 Sixth St.

NEW STOCK
NOW ON EXHIBITION AND SALE

# ORIENTAL RUGS

ON THE 8TH FLOOR of our building we are now showing an exceptionally comprehensive exhibit of Oriental Rugs. The collection comprises an assortment that will meet your most critical inspection.

For the first time in the history of Oriental Rugs in this country, they are now lower in price than during the previous season—and in addition to the new stock, our complete assortment from last season's buying is re-marked at the new low prices.

You can buy Oriental Rugs from Pease Bros. at the same close margin of profit as on domestic rugs and with the same guarantee of satisfaction that obtains on everything in this establishment. We make no charge for sentiment—no fanciful prices based on romance. Each rug is sold at its individual and intrinsic worth and we believe our prices are as low as any to be found in America.

We wish to emphasize the fact that our stock includes a splendid selection of CHINESE ORIENTAL RUGS that are now so much in demand.

*Your inspection is invited.*

## Pease Bros. Furniture Co.

640-646 South Hill Street

*Nine floors of dependable furniture, carpets, rugs, draperies and wall paper.*

# Semi-Annual Clearance

## Clearance Juniors' Coats & Suits

*Splendid Values Up to $17.50 for* **$10**

A clearance sale of beautiful up-to-date coats and suits for Juniors and small women, made in the much worn Balkan and Russian effects.
—The materials are plain serges, stripes and checks.
—An opportunity to secure a real handsome garment at a fraction over half its regular price. Sizes 15 to 17. Values to $17.50 for $10.00.

JUNIOR DEPARTMENT, REAR OF JACOBY'S THIRD FLOOR.

SUNSET M-7021 — DAYLIGHT STORE — HOME 10132

**Jacoby Bros.**

331-333-335 South Broadway

"SOMETHING NEW EVERY DAY."

## Change of Management Sale of Garments



*Every Spring and Summer Suit, Coat and Dress Has Had Its Original Price Slashed In Two, and Some Even Less*

*—Jacoby's Garment Department, Third Floor—*

**Mr. Arthur J. Kollins, our new buyer of ready-to-wear garments will leave for New York in about ten days to select his next season's stock.**
**—In planning this extraordinary sale with the Advertising Manager, Mr. Kollins had the following to say: "I am going to leave in about ten days for New York, and before I go I must sell every spring and summer dress, coat and suit in my stock. I have spent the last four days examining every garment. I have slashed and reduced the prices in two, and on some even less; I am taking an enormous loss, but I must get rid of every garment. I have divided the stock into five lots and these phenomenally low prices that I am quoting, I may never be able to offer again.**
**—Now here are the items, and don't be stingy with space."**

### Every Fashionable Style---Newest Shades

*Five Big Lots—All Sizes—Every Popular Material*

**Sport Coats** — *In White, Cerise Coral and Blue $20 and $25 Values* — **$15**

**$9.95** Suits, Coats, and Dresses — *Regular Values from $17.50 to $20.00*

**—Lot 2,—Suits, Coats and Dresses** — $12.75 — *Regular values from $22.50 to $27.50*

**—Lot 3.—Suits, Coats and Dresses** — $15.00 — *Regular values $30 and $32.50*

**—Lot 4.—Suits, Coats and Dresses** — $19.50 — *Regular values from $35.00 to $40.00*

**—Lot 5.—Suits, Coats and Dresses** — $25.00 — *Regular values $42.50 and Up*



## Four Lines of American Knitting Mills Company Stock of Sample Underwear For Men, Women and Childrern at One-Third Off

*Every Kind of Underwear Manufactured—All Materials and Styles Included Here*

**WE secured four complete sample lines of men's, women's and children's underwear from the famous American Knitting Co. This concern makes garments for the highest class retailers in the country; they are noted for their faultlessly finished and perfect fitting garments that are of a quality of which few other makes are the equal.**

**—This enormous collection contains vests, pants, corset covers, union suits and drawers for men, women and children. They are made of every kind of fabric in every weave and style that have been shown by any merchant.**
**—Weights are suitable for summer and early fall wear; the fabrics are lisle, cotton and silk lisle, and the nainsooks are in briefs, separate garments and union suits. We have divided the entire collection into ten lots; the best will go first, so early selection is advisable. This is an excellent opportunity to supply your underwear wants and get underwear of quality at about one-third less than the actual worth. Note the following prices:**

AMERICAN KNITTING MILLS COMPANY

| | |
|---|---|
| —Up to 19c, women's and children's samples ..... 9c | —Up to $1.50, men's and women's samples ..... $1.00 |
| —Up to 35c, men's, women's and children's samples ..... 19c | —Up to $2.00, men's and women's samples ..... $1.25 |
| —Up to 65c, men's, women's and children's samples ..... 35c | —Up to $2.75, men's and women's samples ..... $1.50 |
| —Up to $1.00, women's and children's samples ..... 59c | —Up to $3.50, men's and women's samples ..... $1.95 |
| —Up to $1.25, men's and women's samples ..... 69c | —Up to $4.00, men's and women's samples ..... $2.50 |

## Jacoby's Special Offerings in New Silks

*Thousands of Yards in the Prettiest and Latest Mid-Summer Weaves and Colors Sent Us by Our Silk Buyer Who Is Now in the East*

**36-in. Black Bengaline** — $1.75
STRICTLY new for this season; an excellent quality corded silk, with a beautiful lustrous finish; a heavy weight that will give satisfactory wear. $1.75 a yard.

**40-inch Crepe Meteor** — $1.95
NEW and complete color line in 40-inch crepe meteor; good heavy weight, and in the most popular shades. $1.95 a yard.
—Special display Monday in silk department.

**32-inch Shirting Silks** — 89c
A NEW arrival of pretty shirting silks in 32-inch width. Splendid weight, that will launder well and wear fine.
—White ground with colored stripes. 89c yard.

**36-in. Messaline de Luxe Silk** — $1
A COMPLETE range of shades in this new Messaline De Luxe at $1.00 a yard. Special purchase by our silk buyer now in the East. An extra good quality for the money.
—In all the newest and latest shades. Ask to see it Monday.

**36-in. New Bulgarian Silks** — $2
ALL the newest and most beautiful designs and colorings in the new Bulgarian silks; elegant quality, good heavy weight.
—Extremely popular for trimmings, also for coats to wear with lingerie gowns. 36 inches wide, and $2.00 a yard.

**36-inch Black Moire Silk** — $1
JUST received a new lot of black moire silk in extra good black, splendid weight and a yard wide. Great value for $1.00 yard.

**42-inch Crepe de Chine at** — $2
A NEW importation of exquisite crepe de chine, a beautiful quality in good heavy weight, with a very crepy finish, $2.00 yard.

**Fine Black Moire Silk** — $1.50
NEW and beautiful black moire silk with pretty moire designs; very popular this season. An extraordinary value for $1.50 yard.

## Clearance Millinery

*Summer Stocks Being Sacrificed To Prepare for the New Season*

*Jacoby's Millinery Department, 2nd Floor*

### Imported Millinery Ribbons

*Original Prices 85c to $2.25—Sale* — 25c Yd.
A CLEARANCE of beautiful millinery ribbons in rare combinations of contrasting colors as well as plain and embroidered effects, in three to five yard lengths.
—Sold last week at 85c, $1.25, $1.50 and $2.25; Monday 25c yd.

**Up to $9.75 Trimmed Hats** — $4.50
THESE are some of "Fisk's" creations as well as Jacoby's original designs in assorted dress and tailored models.
—Large or small shapes trimmed with wing or bow, and elegant dress hats trimmed in flowers, ribbons, ostrich fancies, etc. Values up to $9.75, special at $4.50.



**Trimmed Hats** — $6.95
*Values to $12.50*
HANDSOME dress and tailored hats in hemp, Milan and silk materials, with satin or silk crowns, some with lace or net draped brims.
—Either large or small sizes.
—A complete line of colors and styles, making it possible to match any dress or please any individual taste.
—Values up to $12.50; special $6.95.

**Millinery Laces** — 15c Yd.
*Regular Values to 50c*
JUST five hundred yards of elegant millinery laces in ratine, macrame and other domestic and foreign weaves, in ecru and white only.
—In widths from two to six inches.
—Regular values to 50c; Monday 15c yard.

**Flower Trim'd Hats** — $8.95
*Values Up to $15.00*
THESE exquisite flower trimmed hats are especially suitable for wearing with lingerie dresses.
—Come in bonnet or mushroom shapes, flat hats in large models, and small brimmed turbans and flowers and ribbon trimming.
—Made of hemp, Milan and silk materials.
—Values up to $15, special $8.95.



**Hat Shapes** — 50c
*Up to $1.95 Values*
ALL the popular blocks of the season in large, medium and small shapes for women and misses.
—Made in Milan, chip and fine hemp.
—Colors are white, black, brown, burnt, navy, cerise and putty.
—Values up to $1.95, extra special for 50c.

**Hat Shapes** — 95c
*Splendid Values to $2.95 for*
THESE pretty picture hats have large drooping or rolled brims, then there are some medium ... mushrooms, new colonials, small turbans and flat ... of Milan, hemp, split Milan and chip.
—They have good silk tailored linings.
—A range of colors. Worth up to $2.95 for 95c.

**Auto Bonnets $7.50**
EXCEPTIONALLY attractive and comfortable ... these auto bonnets of draped hemp trimmed ... shirred silk; a large chiffon veil hemmed in Fr... silk to match, completely envelopes the head ... fastens with strap around the neck.
—Values up to $15.00, extra special at $7.50.

**Up to $25 Trim'd Hats** — $12.50
A LIMITED number of elegant net, chiffon, messaline, soft French Hemp and Italian milan hats, with lace and maline draped brims, and messaline and chiffon puffed crowns. Trimmed in magnificent ostrich plumes and novelties of ... stered plumes and uncurled sprays, imported flowers and velvet ribbon. Exquisite creations worth up to $25.00, for $12.50.

### Millinery Flowers Below Cost

**—Lot 1** — CONSISTING of lilacs, wistaria, moss and medium size roses, rose foliage and sweet peas.
—These are good regular 19c values, on sale Monday at 6¼c. — 6¼c

**—Lot 2** — AN ASSORTMENT of large silk roses with foliage, linen roses on long rubber stems, clusters of crushed grapes, wreaths, and forget-me-nots.
—Values up to 25c, special 12c. — 12c

**—Lot 3** — JUST arrived a sample line of beautiful large silk roses with foliage and buds; wreaths, lilacs, Jonquils and pinks.
—Regular 50c values for 25c. — 25c

JACOBY'S MEZZANINE FLOOR

**15c 36-In. Percales** — 9c Yd.
A VERY special purchase of the best brands of percales in almost every color or figure imaginable.
—The quality that sells regularly everywhere for 15c a yard. We give our patrons the benefit of our unusual buy, Monday 9c yard.

—REGULAR 11½c WHITE LAWN, 40 INCHES WIDE, YARD ..... 10c
—REGULAR 35c QUALITY SILK STRIPED VOILES, YARD ..... 25c
—REGULAR 35c DRESS LINENS, IN ROSE, GREEN AND GRAY, 17½c

**59c Imported White Swisses** — 35c Yd.
GENUINE imported materials with dainty little hand-embroidered figures and dots. Very smooth and sheer, and their wearing qualities are superior to domestic swisses of twice their price.
—These goods are sold regularly at 59c a yard, but for our clearance they ... reduced to 35c a yard.

**Diamond Rings** — $3
*Always Sell at $5.00*
A FEW solid gold rings with genuine diamonds, in plain and etched designs.
—An assortment of sizes in the lot.
—These rings cannot be duplicated for less than $5.00; special Monday $3.00.

**Kid Gloves** — $1
THIS lot contains our best ... lines of $1.50 and $1.75 ... French kid gloves in all colors ... and sizes. Every pair fitted at the ...
—Extra special for Monday at $1.00 ...

BARKER BROS. | 716-738 S. Broadway | Barker Bros.' Greater Store—America's Largest Home Furnishing House | 716-738 S. Broadway | BARKER BROS.

# New Goods Arriving—New Annex Still Incomplete—Still Greater Inducements for This Month!

## The Newest Merchandise Is Being Added to the Thousands of Annexation Bargains Already a Part of This Sale!

### This Week Lovers of Beautiful, High-Grade, Classical Furniture



**Will have still further opportunity to purchase such goods from among an assortment numbering several hundreds of pieces, gathered all on our Mezzanine Floor in one building, and offered at reductions of**

**40 to 50 Per Cent**

—The third month of our great Annexation and Expansion Sale will prove even more important and far-reaching than the first or second, for in addition to the thousands of home-furnishing articles already reduced from regular price, there will be specially featured hundreds of other underpriced offerings in furniture specially purchased for our newly-annexed building, which is only about half ready for occupancy. Much of this furniture has arrived and more is on the way, making it imperative to at once begin the distribution of these goods at lessened prices than they would be sold for in the regular way. Our warehouse is already overflowing; our store is unable to accommodate more stock; we, therefore, cannot allow our retail floors or warehouse to become more crowded than now. So, beginning tomorrow, there will be greater inducements for buying than at any time so far during the progress of this Annexation Sale. Look through this page of offerings! Visit Barker Bros. tomorrow! Inspect these values! You will find here the most profitable home-furnishing opportunities you were ever asked to participate in.

### If You Want Credit, We'll Accommodate You Even During This Sale

Credit seekers are just as welcome to take advantage of our accommodating easy terms of settlement while our Annexation Sale is in progress, as at all other times. It is our aim to arrange credit terms that will be of utmost benefit to the purchaser, meeting his or her exact requirements according to individual circumstances. Please feel free to ask that this service be extended to YOU!

### Exhibition of Two Famous Paintings

We will continue again all this week the free exhibition of Benjamin Constant's "The Nativity of Christ" and Rosa Bonheur's "Old Darby." These two masterpieces represent a total valuation of $137,000 and should be seen by all interested in such art. Exhibitions may be seen any day in the Piano Auditorium and on the Third Floor.

## New Offerings From Our Rug Dept.

### Appearing for the first time in our Annexation Sale!

**WILTON RUGS**—27x54 and 36x63 fine weave Wiltons; values up to $3.50; all of the lot at.. **$5.00**

**BODY BRUSSELS RUGS** — regular sizes 9x9 ft., 9x10½ ft. and 9x12 ft.; values up to $15; choice at.. **$8.75**

**CHENILLE STAIRS AND VELVET RUGS**—a good assortment; size 9x12 feet; values up to $22.50; choice at **$17.75**

**TAPESTRY WOOL RUGS**—finest quality; excellent patterns and colorings; sizes 8¼x10½ ft. and 9x12 ft.; values $25 to $30; choice at.. **$18.00**

**China Matting Rugs**

—These have plain centers with borders; size 9x12 feet; regular $7.50 values; special at..... **$5**

**Fiber Matting Rugs**

—These are best quality fiber rugs; colors and patterns suitable for bedroom use; size 9x12 ft. regular $12 values, special at ..... **$9**

**BODY BRUSSELS RUGS**—good assortment; sizes 8¼x10½ ft. and 9x12 ft.; values $25 to $35; special, choice at ..... **$20.00**

**WILTON RUGS**—extra quality; splendid assortment of patterns and colors; sizes 8¼x10½ ft. and 9x12 ft.; values up to $50; choice at.. **$29.00**

**FRENCH WILTONS** — finest quality; very fine assortment of patterns and colorings; 8¼x10½ ft.; and 9x12 ft. sizes; values to $62.50; special each ..... **$42.50**

## And In Addition to the Above We Continue the Disposal of Hundreds of Rugs Made From Short Lengths of Carpets with borders to match—in assortment of splendid weaves — practically all sizes —almost any price you wish to pay. Investigate!

## Attention--Buyers of Dressers!

**Such values as these cannot fail to interest you.**



**This Beautiful Birdseye Maple Dresser, Special $18.50**

We Guarantee this to be an exceptional value; built of handsomely marked birdseye maple stock; built along pleasing French lines; spacious, deep drawers; French legs; one of the best maple dresser bargains we have featured in some time. See it!

**CIRCASSIAN WALNUT DRESSER**—high-grade, beautifully finished; straight front base 21x46 inches; mirror 26x32 inches; large, roomy drawer space. A regular $34 value, special at..... **$29.00**

**Dresser**

—Circassian Walnut
—Golden Oak or
—Mahogany.

—Choice of these woods; Colonial design; heavy scroll shape mirror supports; a popular pattern in every way. Offered at these special prices this week.

$29 in Golden Oak.
$29.75 in Mahogany.
$32.50 in Walnut.

## Annexation Specials in Enameled Iron Beds!



Iron Bed pictured above—a pretty cream enamel with gold pattern; full size; continuous post design; neat festoon style head and foot piece—ornaments that not only add to the beauty and strength of the bed but keep the castings in place. Unusual bargain at..... **$4.95**



Iron Bed pictured above; full size; massive 2-inch continuous post style; choice of white enamel or the popular Vernis Martin finish; a bed we sell regularly in big quantities; special price this week at..... **$8.50**

## Simmons Ten-Year Guaranteed Finish Brass Beds at Special Savings

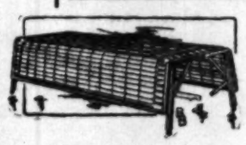
**$12 Bed for $9.00**
—Full size; 2-inch posts; ¾-inch filler rods between upper and lower bars; this has been and will continue to be a leader for a few days longer in our Annexation Sale. We advise prompt buying before entirely sold out.

**$20 Bed for $16.75**
Full 2-inch continuous post style; five ¾-inch fillers; neat plain lines; attractive to all who see it.

**$26.50 Bed for $22.00**
Full size; full 2-inch continuous post style; five ¾-inch filler rods, a plain, well designed bed. A bargain this week at $22.

**$32 Bed for $27.00**
Full size; 2¼-inch continuous post pattern; high frame; five ¾-inch fillers; well braced; very attractive pattern.

**$36.50 Bed for $27.00**
Full size; all square post and fillers; neat square caps on posts; not over-massive, but neat and attractive.



**SANITARY COUCH** — gold bronze; adjustable drop sides, one of the best sanitary couch values we have ever featured; link wire top; strong spring supports; special value this week at **$3.45**

## Refrigerators — Gas Ranges — Special!

**Refrigerator at $8.50**
Pictured on right; made by the famous Leonard factory; guaranteed reliable and economical in the use of ice; golden oak finish hardwood case; drain pipe and trap removable from inside for cleaning. Special price this week $8.50.

**Refrigerator $18.75**
Golden oak finish hardwood ash case; wire shelves; nickel-plateed lever lock and hinges; removable drain pipe and trap; white enamel lined; 70 pounds ice capacity. Special price this week, $18.75.



**5-Burner Range**

—The famous reliable Vulcan make which is a guarantee of perfection and satisfaction; this range has good size oven and broiler; we recommend it as being a very good baker. Specially offered at ..... **$20.00**

**Elevated Oven Range**

—Another splendid Vulcan make gas range; this style has convenient elevated oven and broiler 18 inches wide; separate oven below! just the ideal range for small space. **$32.50**
A $37.50 range for.....

## Two Very Interesting Window Displays Here This Week of Indoor and Outdoor Summer Furniture



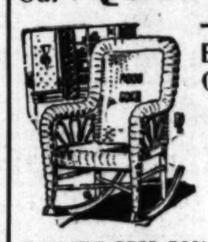
Everyone contemplating the purchase of summer furniture for whatever use should not miss the display on our Fourth Floor. Here you will find a most attractive exhibition—more kinds, colors, shapes and styles, for inside and outside the summer home than most people know of.

Straight chairs, wing chairs, rockers, settees, tea tables, work tables and chairs, couches, flower stands, desks, book-racks and stands. The variety is almost endless. Some are cushioned with beautiful cretonnes. Some are in the natural color of the reed and willow. Some in the sturdy Old Hickory. Others stained in green, brown, gray or other hue. Still others made of the fibrous grasses that grow in the China Sea.

Whatever your imagination suggests, there is likely to be just the article to meet your ideals. Visitors may inspect this display without feeling in the least obligated to purchase.

## All Our "Quality" Reed Furniture Reduced!

**—Also Many Special Bargains in Chinese Grass Pieces!**



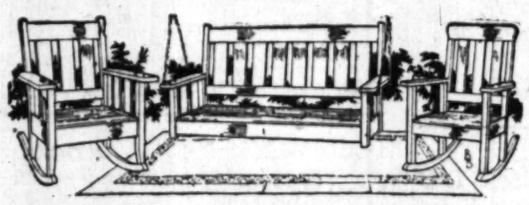
**"QUALITY" REED ROCKER**—shown above; a rocker built of best imported smooth reed stock, in our own reed furniture factory; the best reed rocker ever sold at special ..... **$4.75**



**GRASS STEAMER CHAIR**—cleverly designed and built of fine Chinese grass; very durable, comfortable and inviting; regular $10 value, this week for only..... **$7.50**

## Fumed Oak Bungalow or Porch Pieces

### Well Designed—Durable—Inexpensive! See These!



**ROCKER** — shown on left of group; wood seat; popular fumed shade best for porch use; comfortable; worth $6.50; reduced to.. **$4.75**

**SWING**—pictured above; same design as rocker just mentioned; 6 ft. length, worth $13, now at $10.00; 5 ft. length worth $11, now at..... **$9.00**

**ROCKER**—shown on right above; similar design as other two pieces; wood seat; reg. price $4.50, reduced to. **$3.50**

## The Finest Couch Hammock Made!




It is ideal for outdoor sleeping, for porch or lawn use or in the camp—a hammock that will give you service for more than ten years. Every strain to which a bed hammock is put has been provided for, and every detail of comfort suggested by years of use is covered in this popular bed hammock.

—Rowe's Bed Hammock sold in Los Angeles exclusively by Barker Bros. at the following popular prices:

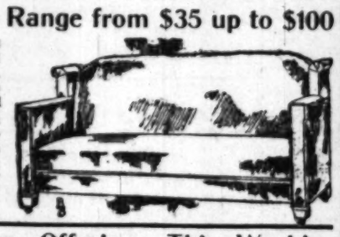
White Canvas Hammock as pictured above; 30 inches wide, 6 ft. long; excelsior felt top mattress with red mattress covering; National spring frame; one wind shield; complete with ropes and hooks ready for hanging; priced at.. ... **$20.00**

Same hammock as above, but with African Fiber Mattress, priced at ..... **$21.00**
Pillows to match hammock, extra.

## Every Bed Davenport on Our Floors Will Be Sold at a Special Price This Week!

### Regular Prices Range from $35 up to $100

**Leather Bed Sofa**—as pictured on right and shown in closed position. A massive, luxurious style; completely covered with genuine brown Spanish leather; English wing type; this is high-grade in every way. Special price this week at ..... **$75**



## Many Drapery Offerings This Week!

**BUNGALOW NETS**—Large range of patterns; regular 85c and $1.00 qualities, per yard.. **50c**

**MADRAS**—Good assortment of patterns in cream madras; regular 50c quality; special, a yard ..... **35c**

**CRETONNES**—Regular 35c and 45c qualities, special, per yard, at..... **25c**

**QUAKER CURTAINS** — Regular $2.00 values; special, per pair ..... **$1**

## Table Linens and Towels—All Bargains!

**DAMASK**—72-inch all linen Aberdeen damask; snow white; fine satin finish; a firmly woven; good designs; good value at regular price, $1.25; special, per yard ..... **95c**

**DAMASK**—72-inch all linen bleached double damask; very fine quality; all new patterns; our regular $2 quality, special a yard ..... **$1.55**

**TABLE CLOTHS**
for breakfast or luncheon use.
—45x45-inch neat little bleached satin damask cloths; all dot patterns; very fine quality; good value at $1.00 each; special, choice at **70c**

**HUCK TOWELS**—Another 100 dozen of those fine quality regular $1.20 a dozen value towels on sale this week; red borders; kind used by rooming houses, etc. Special per dozen ..... **90c**

**TOWELS** — 24x27-inch closely woven Turkish towels; right weight; double twisted; hemmed; regular 75c towels, HALF PRICE, each, at.... **37½c**

## Diningroom Furniture

### Merely a Hint of the Bargains Here This Week!

**$30 Table $25.00**
Fumed Oak; 48-inch top; 6 ft. extension; quartered top; heavy base; massively constructed; a fine bungalow table.

**$50 Table $42.50**
Genuine Imperial make; built of beautifully figured selected oak; rich golden finish; 54-inch top; 8 ft. extension, round claw foot base.

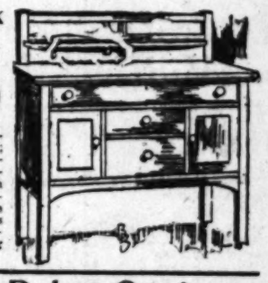
**$100 Table $85.00**
Solid mahogany; 60-inch top; 8 ft. extension; one of the most popular Colonial styles; heavy 12-inch pedestal; massive base with scroll feet.

**$3.25 Chair $2.90**
Fumed oak; back has three flat spindles; solid wood seat; unusually well constructed, very pleasing pattern.

**$5.50 Chair $4.75**
Golden oak; full reinforced box seat covered with genuine black leather; neat French legs; claw feet; solid quartered oak.

**$30 Chair $22.50**
Solid mahogany; Colonial design; full leather seat and back; scroll feet; a thoroughly high-grade, comfortable and finely made chair, at a bargain price.

**Fumed Oak Buffet $16.00**



—Attractive Mission style buffet; built of fine selected oak; finished in a rich fumed color; ample drawer space and compartments for linens, silverware, etc. A big value.

## Wicker Baby Carriages

—We have just received another shipment of the famous Whitney wicker baby carriages with full wicker body and hood; brown and natural color with English corduroy upholstery to match; all have Pullman sleeper backs; these carriages cannot be duplicated elsewhere in Los Angeles at less than a quarter more than our prices. Come and see these very beautiful carriages. Styles at $22.50, $24 and $27.00.
GO-CARTS—remember we carry the largest stock of Sturgis go-carts in the West. Twenty styles at from $5.00 to $23.00.

## Beautiful Upholstered Pieces Greatly Reduced This Week

**English Club Chair $57**



—This chair is covered with finest American Morocco leather in rich dark green or brown shade; a splendid lounging chair with soft luxurious seat and easy springs; design of simplicity and refined character. A special value at $57.

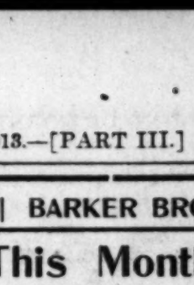
**$32.50 Rocker $23.75**
Solid mahogany Chippendale arm rocker; cabriole legs; ball and claw foot; seat upholstered in brown velour.

**$42 Rocker $32.50**
Solid Mahogany rocker with beautifully shaped arms; William and Mary style; seat and back upholstered in verdure tapestry in soft browns, old blues and greens.

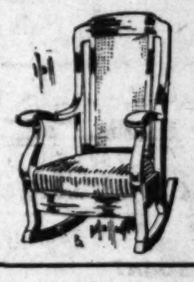
**$55 Sofa $36.50**
Solid mahogany 4½ ft. frame showing all around; seat, back and sides upholstered in verdure tapestry.

**$53 Chair $42.50**
Solid mahogany arm chair; heavy Colonial style frame; upholstered spring seat and back; spring edge. An exceptional value.

## Choice of These Two Solid Mahogany Colonial Rockers $25



—These are handsome, solid mahogany, Colonial style Rockers, reproductions of "Ye Olden Tymes." Luxurious, tapestry covered, spring seats and high, restful backs, with hand-caned panels stained a soft brown to tone with the rich mahogany wood. Made by the foremost chair factory in America; thoroughly high grade. Choice of the styles pictured here..... **$25**



## Other Rockers at Big Price Savings

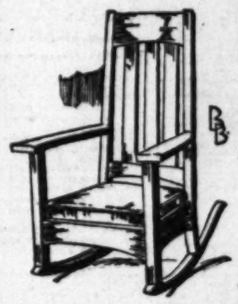
### —Special Leaders This Week!



**This Rocker $10.00**

—An unusually attractive, mahogany finish, Colonial pattern; seat and back are covered in rich verdure tapestry; broad, restful arms. A rocker you would expect to be priced from ⅓ to ½ higher. Special price in this sale $10.

—Other special offerings in high-quality upholstered furniture—in both leather and tapestry—will be found at greatly lowered prices this week. Ask to see some of the offerings.



**This Rocker $10.75**

—A splendid fumed oak Mission style rocker; a quaint Arts and Crafts design; extra high back; brown Spanish leather spring seat. A rocker we believe should sell at $16 regularly. Special, now at $10.75.

**Fireless Cookers**

—See the Barker Bros. pure aluminum fireless cookers; they are perfection; they save fuel, time and annoyance; they boil, roast, bake and cook foods, and freeze ice cream. They are reasonably priced.

**Free Magazine**

We have just issued an attractively illustrated 8-page magazine pertaining to home-adornment, which will be mail to you upon request. Ask for it!

**America's Largest, Most Completely Stocked and Best Equipped Home-Furnishing House**

**Barker Bros**
ESTABLISHED 1880

**Nos. 716-718-720-722-724-726-728-730-732-734-736-738 South Broadway**

## Welcome to Los Angeles, C. E.

—Strangers within our midst, we welcome you. The portals of the city are wide open to greet you, and the Broadway Department Store, as one of the public institutions of this city, invites you to make this store your headquarters and make use of the many accommodations that are prepared for our patrons.

STORE CONVENIENCES.
—A Convenient Cafe, fourth floor.
—Public Rest Rooms, balcony and second floor.
—Public Telephones, balcony.
—Accommodation Desk. Parcels checked free.
—Western Union Telegraph Office, rear aisle 5.
—Branch United States Postoffice, aisle 10.
—Branch Wells Fargo Express, aisle 5.

**JEWELRY REPAIRING AND ENGRAVING**

—Our jewelry repair department is prepared to give special attention to the repairing of dented and broken pieces of jewelry or silverware. Careful workmanship and nominal prices. (Aisle 3.)

**Free Kodak Developing**

—Mondays, with print orders, we develop kodak films free. We do the highest class of work.
—We carry a splendid assortment of Eastman Kodaks and kodak supplies.
—Also offer Kodak Albums at lowest prices. Aisle 8.

DON'T WORRY — WATCH US GROW

ARTHUR LETTS
Broadway Dep't Store
HOME 10571 — BDWY. 4944 — BROADWAY COR. 4TH. L. A.

**1380 Yds.—A Purchase $1 and $1.25 Imported Shantung Pongee Silks, Yd. . . 59**

**HAIR SWITCHES $2.39 COMPARE WITH $5 VALUES**

—These real human hair switches have been made a feature of the popular priced Hair Goods Department in aisle 7.
—Under ordinary conditions a switch of this character would be offered at $5. Specially bought and specially marked at $2.39.

—Never to our knowledge has such Shantung Pongee silks of this quality been offered at any such price in Los Angeles.
—We purchased 1380 yards of it, 36-inch widths. Full bolts and qualities all tall in the regular way at $1.25 and $1.50.
—It's a well-known fact that Pongee is a staple in California, for they are so comfortable, serviceable and do not show dust.
—This quantity of silks will be placed on sale Monday at 59c yard. You should take advantage of the great savings offered.

# 54-Inch $1.75 Dress Linen Crash, With Ratine Border, 75c Yd.

—Think of less than half price for a beautiful new dress linen crash with ratine border. That's feature news from the third floor Monday. The result of a special purchase from a New York importer. Just one piece of a kind, 1½ yards wide. Every thread pure linen, and there's a fancy ratine border, white grounds with lavender, brown, light blue and navy ratine border. Also old rose, light blue, gray and tan grounds with white ratine border. Also a few pieces of plain shades in Ramie linen, Balkan blue, purple, brown and tan. It's a $1.75 dress material at 75c.

Third Floor.

## $2.50 and $3 Lace Curtains Filet Lace and Panel at . . . $1.45



—These are in Arabian color. New, just unpacked. A special lot that we secured from the mill at a price concession.
—About 150 pairs altogether. Two to twelve pairs of a pattern. They would sell in the regular way at $2.50 and $3. Important sale item $1.45.

## $1.75 Plaid Blankets $1 Pr.

—Here's news of a special purchase of plaid cotton blankets. Very large range of colors, in different size plaids. Average size 67x80. Fine for double beds.
—Have wool nap finish.
—These blankets would bring $1.75 in the regular way. Priced specially at $1 pair.

## From $4 to $6.50 Curtains $1.95 Odd Lot at Pr. . .

—Just a few pairs of these high-class curtains that we bought specially and are offering while they last at $1.95. Filet, Saxony and French net curtains. Only one pair of a kind—factory accumulations.

**$1 TO $1.75 CURTAINS 59c**—Loom lace curtains. Just one and two pair lots. Twenty-three of them worth $1 to $1.75 priced 59c.

**CABLE NET CURTAINS $1**—White and Arabian. Two and one-half yards long by 40 inches wide. Wide hem down center and across the bottom. Very exceptional for wear and they launder well.

## 40-In. Colored Voile 19c

—A sheer voile, plain colors, light blue, pink, light tan, dark tan, brown, rose and navy. This is underpriced.

**32-IN. 15c DRESS GINGHAM 10c**—Just 100 pieces of this celebrated Zephyr Gingham in rich patterns and colorings. Regular price 15c, 32 inches wide. Out for a feature Monday, 3rd floor, 10c yard.

## White Ratine 35c

—Just received 32 bolts. You know the demand. This is a [illegible] shipment of 32 pieces. Third floor.

## Sale Waists

*Of Batiste and Voile Remarkable Savings . . . . $1.45*

—The Broadway has planned to supply your needs at remarkable savings.
—1000 new and charming waists of batiste and voile.
—Waists that in the regular way would bring 25 per cent. to 50 per cent. more. Some with long sleeves, some with short sleeves, some high necks, some low necks.
—Some made with the popular turndown collar.
—You must see these waists to appreciate the importance of this saving.

## Women's Suits, Coats and Dresses . . . . . $7.95

*Savings Are Extraordinary*

—Now that Inventory is over and we are off on the next six months' business, it's important that the Spring suits, coats and dresses be disposed of before the invasion of the merchandise.
—We've assembled a really remarkable lot of splendid suits, coats and dresses that will be disposed of at $7.95.
—Every garment in the lot is a remarkable value at the sale price. Some are even worth two or three times the sale price.
—In the whole assortment you'll find a generous quantity of garments.
—About 100 suits, 75 coats and 40 dresses or more.



**SUITS $7.95**

—Include Men's wear serge, suits of mixtures, worsteds, homespuns, ratine, black and white checks. Choice of brown, black, navy, tan and striped material.
—There's going to be a rush for these hundred suits, because the values are almost unbelievable at the price. Just see them in the window, and you'll be convinced of the importance of this announcement.

**DRESSES $7.95**

—Are of chalile, ratine, serge; yes, and silk pongees and messaline.
—All the new shades—Balkan blue, Copenhagen, as well as black, navy, brown and tan. Striped foulards, including blue and white and black and white stripes.
—All are worth more than the sale price. Some are worth $15, and one or two of them worth as high as $20 and $25. One even worth more than $30. These are all included at $7.95.

**THE COATS AT $7.95**

—Some 75 of these. Very few alike. Many different lengths. Included are the long coats of men's wear serge in gray, black and navy.
—Also the new "Sport" Coats of novelty mixtures, black and white checks, and stripes. Brown and white, blue and white, tan and white, etc.
—Included in the lot are five red tennis coats. The regular prices range all the way from $10 to $15, and some that were specially bought would bring as high as $20 in the regular way. These will all be $7.95, beginning Monday.

## Remarkable Purchase Wool Dress Goods $1.75, $2 and $2.50 Qualities 54 and 56-In. Widths, Yard, . . 95c

—This Dress Goods department has become noted throughout Los Angeles for remarkable offerings of splendid wool dress goods at 95c.
—Here is a new lot to open up the first selling days of the second half of the year's business.
—A dress goods feature that is worthy of our best publicity. A dress goods feature that means splendid economy to you.
—A dress goods feature that beckons you to anticipate your future needs, and buy now.
—This lot came as a special purchase and includes
—Plain and Fancy Serges.
—Mistral.
—Changeable diagonals.
—Fancy and novelty effects.
—These materials are worth $1.75, $2 and $2.50 in the regular way, sale price 95c yd.



**Sale of Bust Forms 85c**

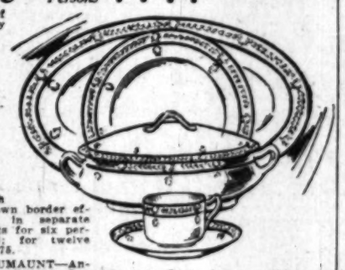
—This Bust Form pictured, made of papier mache, with black jersey cloth covering, in the standard sizes, 34, 36, 38 and 40. A quantity of them, while they last Monday, aisle 6, 85c each.

## Leather Hand Bags A Purchase—$2.48

*$4.00 Value*

—These hand bags were bought special. They are real morocco bags, leather-lined with coin purse to match.
—Frames covered with leather, these are finely finished durable bags with strap handle, in black, tan or gray.
—In ordinary circumstances a bag like this would retail at $4. These were bought and marked specially at $2.95. Monday pay $2.48.

## This Dinner Set—Meakins English Ware—For Six Persons . . . . $10.50



—Just one of the many attractive dinnerware patterns that have brought this China Department into prominence.
—Meakins English dinnerware patterns, plain Colonial shape, with a pretty brown border effect. Sold in separate pieces or sets for six persons, $10.50; for twelve persons, $20.75.

THE BEAUMAUNT—Another elegant English Porcelain set. Part of a new shipment just unpacked.
—For six persons, $10.
—For twelve persons, $20.
—These are sold in single pieces or by the set.
—We are enthusiastic over several new open stock dinnerware patterns now on display in the basement.

**REFRIGERATOR $6.90**—Small size box of best hardwood, galvanized lined. Good ice chamber that means ice economy. Specially featured, $6.90.
—Same size white enamel lined box at $8.

**WALDORF TOILET PAPER, 7½c ROLL**—400 rolls of this toilet paper; extra large rolls at that. No telephone orders. 7½c roll.

## New Angelus White Boots at $3.00

**Mercerized Pattern Cloths Size 64x72 Inch, at $1.00**

—Snow white fine satin damask pattern cloths. These have a mercerized finish. Woven in the new circular designs and floral patterns.
—Good generous size, 64x72-inch and priced at $1.

**ALL LINEN DAMASK 60-IN. WIDTH, YD. 60c**

—Here's an extra weight all linen cream table damask in spot and other good patterns.
—Exceptional at 60c yard.

**DAMASK 45c YD. 64-IN. MERCERIZED**

—Satin finished mercerized damask, good weight. Offered in special selling at 45c yard.

**HUCK TOWELS 90c DOZ. REGULAR 10c QUALITY**

—Size 18x32-inch.
—That's a saving of 25 per cent. on a dozen. Soft and absorbent. Much used by hotels and rooming houses.

**BEDSPREADS $1.50**

—These are the large size, hemmed or fringed, good weight, Marseilles patterns.

—White Duck boots for summer wear; comfortable, dressy and practical. They're easy to clean.
—We have them in the different style heels and toes.
—And then for white shoes we feature Monday also



**QUICK WHITE 19c**

—It's the ideal cleaner for canvas shoes. Easy to apply. This is the 25c size.

**COMFORTABLE HOUSE SLIPPERS**

—To rest your feet on warm days. Comfortable slippers will be appreciated.
—Remarkable assortment here. At every style and price we feature there's a message of economy to you.
—Price range is $1, $1.25, $1.50, $1.75, $2 and $2.25.

## Over 5500 Pillowcases and Sheets

*A Mill Clean-Up—Remarkable Values*

—Great news from the Sheet and Pillowcase Section Monday, the arrival of a special purchase, mostly pillowcases together with seamless sheets.
—It was a Mill Clean-up representing various sizes and qualities of pillow cases made of the best known muslins, together with seamless sheets. The sale includes.

**Fine Pillowcases 15c**

—Embroidered cases.
—Hemstitched cases.
—Scalloped cases.
—Extra fine hemmed pillow cases.
—Some are made of the celebrated Pequot but not bearing the Pequot stamp. Also Mohawk, Defender and Hercules qualities. Sizes include 42x36, 42x38½, 45x36, 45x38½, up to 54x38½.

**Seamless Sheets 65c**

—Here's a Mill Clean-up of a few dozen high-grade sheets, seamless, including
—Hemstitched Sheets.
—Scalloped and Hemstitched Sheets.
—Fine Hemmed Sheets.
—Sizes 80x90, 81x90, 72x90 and 63x90.
—They're seamless and worth a great deal more than the sale price. Come early if you are interested. Third floor.

## Important Purchase Carving Se[ts]

*Manufacturer's Surplus*

**$4.00 to $8.00 Values at . . . $2.4[5]**

—A manufacturer had some 67 Carving Sets which would retail in the regular way from $4 to $8. They are perfect. It was his surplus stock. We bought them at a really remarkable discount, so that we can offer this lot to you at choice $2.48.
—Nearly all sterling silver and silver-plated [illegible]
—These are an exceptional quality of steel, and the set is warranted.
—When we tell you that they are worth from $[illegible] in the regular way we are giving you conservative statements. Most of them would bring from $[illegible]
—If you are going to need a carving set within the next months or figuring on one for Thanksgiving or Christmas be sure to take advantage of this now. 67 of them.

## Parasol Clearance $3

**Many Underpriced More Than Half**

—At the Parasol counter Monday we've assembled a splendid assortment of the new parasols to be offered in the clearance sale at $3.
—Many of these came to us by reason of special purchases and at the marked prices of $2.25, $2.50 and $3.75 are really a half or nearly half under price. These will all be available at $3 Monday.
—Black and white effects, some with the Persian border, brocaded plain and fancys, some have detachable handles. This is parasol time and this is a timely parasol saving.



**MORE PARASOLS CLEARANCE PRICES**

—The remaining lots of Parasols at different prices. Small quantities will be disposed of in a clearance beginning Monday, for example—
—7 Parasols marked $4 and 13 marked $4.25 will be offered at $3.75 each.
—1 Parasols marked $4.50 and 30 marked $5 will be offered at $4 each.
—4 Parasols marked $5.50 and 4 marked $6 will be offered at $4.75 each.
—4 Parasols marked $6.50 and 3 marked $7 will be offered at $5.75.
—1 Parasol marked $7.50 and 1 marked $8.50 will be offered at $6.75 each.

## Copyrighted Books 50c

*Priced $1.25 to $1.40 —A July Clearance—*

—In taking Inventory we find a number of original copyrighted books, that are not reprints, marked and selling in the regular way at $1.25, $1.30, $1.35 and $1.40.
—For a quick decisive clearance we've brought the price down to 50c. There's some excellent titles which you will quickly recognize. This is an opportunity to secure your summer reading at a discount.
—Streets of Ascalon by Chambers.
—Price She Paid, Phillips.
—Geo. Helm, Phillips.
—Halcyone, Elinor Glyn.
—Antagonist, Thurston.
—The Maker of Opportunities, Geo. Gibbs.
—Sharrow, Von Hutten.
—Bella, B. Booth.
—Japonette, Chambers.

**$1 to $2 Breakfast Caps 50c**

—At the neckwear counter Monday we place on sale fancy caps for breakfast, boudoir, theater or evening wear. 450 of them—an express shipment purchased specially.
—They're worth in the regular way from $1 to $2 each.
—We offer choice at 50c each.
—These are in the popular evening shades. Combinations of net crepe de chine, lace and fancy ribbon.

## Toilet Needs

**7 BARS SOAP COCOA BORAX 25c**

**4 BARS SOAP 25c WILD ROSE GLYCERINE**

**Absorbent Cotton**—20c lb. roll.
**Toilet Roll Ups, 25c**—Handy for trips. 50c value.
**Rubber Aprons, 50c Each**—New style apron for kitchen use.
**Dr. Charles' Flesh Food 25c**—Mfrs. 50c size.
**Williams' Dental Cream 15c**—With this cream you also get one nickel tooth brush case free.
**El Camino Toilet Water 25c and 50c**—Rose, violet or locust buds odors.
**Bathsweet Bath Powder 14c**—Two for 25c.
**Talcum Powder 5c Can**—Lb. size. This is to close out various odds and ends quickly.
**Manicure Outfit, 25c**—Complete for that vacation trip. Other sets at 10c.
**Violet Witch Hazel 18c**—Full pint.
**Violet Ammonia 18c**—Full pint.

## Women's Stockings at 15c

*Seconds of 25c Line*

—200 dozen of these black stockings in regular or out sizes. Made to sell for 25c, but slightly imperfect, so the price is 15c.
—The imperfections are very slight. This is a worth while item. Aisle 8 Monday.

**WOMEN'S SILK BOOT STOCKINGS, TAN AND WHITE ONLY, AT 25c**

## Great Purchase Auction Rugs FROM THE ALEXANDER SMITH & SONS CO. Recent Great Eastern Sale



—This is the Auction Rug Sale, which is attended by the principal rug buyers of the country. Our representative was on the spot, and took advantage of some of the exceptional savings.
—While hundreds of thousands of dollars worth of Rugs are sold off during this sale, we did not buy large quantities, but were careful to select good dependable Rugs at prices that would mean important savings to you.
—We can assure you that in presenting these Auction purchased Rugs for Monday and Tuesday, that they are absolutely perfect and that never to our knowledge have we presented them to you at prices that will equal these.
—The fame of the Alex. Smith & Sons Rugs is well known. These are in the [illegible] sizes. Seamless velvet rugs 9x12, Brussels rugs in different sizes and all of them have just been unpacked. Note the prices.

**Smith's Axminster Rugs**

**9x12 and 8.3x10.6 Absolutely Perfect . . . . . $13.95**

—We wish to emphasize the fact that at this price the quantity is limited. Assorted patterns. You know their real worth, be quick then to take advantage of these while they last.

**9x12 COLONIAL SEAMLESS VELVET RUGS, $27.50 Quality . . . . $18.75**

—These are all in one piece, firm, closely woven, soft tones and small figures. These are perfect. The savings are exceptional.

**Smith's Axminster "J" Rugs at . . . . . $2.75**

—These are intended to sell at $3.95 and $4.50, but they run irregular. Should be 36x70. Good line of assorted patterns. Marked specially $2.75.

**$12.50 Brussels 8x10.6 Rugs . . . . . $8.95**

—These are the Manor Brussels Rugs, perfect and in assorted patterns. Regular $12.50 quality marked for this sale $8.95.

**$8.50 Manor Brussels . . .**

—8.3x3 Manor Brussels, suitable for [illegible] regular $8.50 quality, absolutely perfect, [illegible] $5.95.

**Smith's 9x12 Kirman $30 Seamless Their Best Qual[ity] $21.5[0]**

—The best Axminster that the Smith & Sons make. 9x12 size, regular quality, $30.00.

**Smith's Axminster "E" Rugs at [illegible]**

—This lot is composed of regular, 27x36 size, measure 27x36 inches, usually retail at $1.50, $2.50 when perfect, but marked them at $1.

**$10.95**

—Very rich assorted patterns in tan Orientals and florals. These are perfect.

## Ratine Hats for 95c

*25 Dozen Underpriced*



—The vogue for ratine hats for summer wear has been very marked this season.
—They are cool and summery, they are attractive and practical.
—We have been fortunate to secure 25 doz. that we are pricing away under worth at 95c.
—White and a variety of color combinations, some trimmed. There's an exceptionally large assortment of the best selling shapes, including hoods, mushroom and sailor effects.

## ½ Pound Can Stoll's Coffee Free Monday

**With $1 Purchase or Over**

—This is a headliner from the Grocery Department Monday. The first 100 customers buying groceries amounting to $1 or over will be presented with ½-lb. can Stoll's Celebrated Coffee. No C. O. D.'s accepted.

**Eastern Bacon Pound 22c**

—Fancy sugar cured lean Bacon is an important item for Monday. Read the following carefully. Phone Broadway 4944 or Home 10571.

**LAUNDRY SOAP, 15 BARS 50c**—Lenox, Clairette or Diamond C.
**COTTOLENE NO. 2 CAN 25c**—N. K. Fairbanks. No. 4 can 50c and No. 10 can $1.30. Free demonstration.
**COFFEE, LB., 29c**—Broadway Special. Ground to any cut desired. 2 lbs. 57c.
**EVAPORATED MILK, 3 LARGE CANS 25c**—Carnation Brand. Limit 1 dozen cans to a customer.
**GRAPE JUICE, PT. BOTTLE 20c**—Welch's Grape Juice or Dole's Pure Hawaiian Pineapple Juice quart bottles at 29c.
**FLOUR, NO. 24 SK. 85c**—Broadway Special. Every sack guaranteed. No. 48 sacks $1.70.
**VAN CAMP'S PRODUCTS**—Hominy, 2 cans 25c; doz. cans, $1.40. Assorted Soups, 2 cans 25c; doz. cans, 85c. Beans, 3 cans 25c; doz. cans, 95c.
**SNIDER'S BEANS**—2 cans 25c; dozen, 95c.

## 100 Dozen Men's Ties 25c Each | Out for the First Time



—These are four-in-hand ties, open end style, in the popular check, black and white, also fancy patterns. 100 dozen of them of excellent grade silk. Featured Monday at 25c each.
—Just another instance of how it pays to buy furnishings in this Men's Annex.

**LINEN HANDKERCHIEFS 10c**

—These are for men. 10c each or $1.10 dozen. Pure Irish linen, ¼-inch hem. Of course they're worth more, in fact they're marked more than the sale price.

**GOLF SHIRTS 39c**

—They'd bring 50c in the regular way. We bought them under price and marked them 39c. Have soft collar to match. Cool and comfortable.

## Men's Balbriggan Underwear 25c

—Just the mere fact that we can offer such a splendid line of Balbriggan for men at 25c is an evidence of the buying facilities of this organization. Drawers have double seat. Shirts with long or short sleeves, ecru color.

**NEGLIGEE SHIRTS 50c WORTH MUCH MORE**

—We offer 100 dozen of these splendid negligee shirts at 50c each.
—They came to us under the market price. We give you the benefit of the saving. Shirts we'd ordinarily ask 75c for have been marked 50c.

# Monday, Most Delightful Luncheons

"Bowstring"

—the name of the new 6-cord thread that Bullock's is selling, 6 spools for 25c.
—A strong, smooth thread made to be reliable for its quality and the satisfaction it gives its users.
—At Bullock's exclusively—In every spool of Bowstring, a coupon that is redeemable as one of 12 or 16 in merchandise to the value of 10c or 15c.

Phones: Home 60411—Bdwy. 6462.

**Bullock's**
Broadway at Seventh

Bring the Holiday Kodak Films to Bullock's for Free Development on Monday. Just leave order for prints—

—will be served in Bullock's 7th floor Tea Room—
—Soft, subdued light. Cool, comfortable, quiet surroundings. Well chosen music is rendered from 12 to 1:30—by Parmegiane's Orchestra.
—But it is the delightful nature of the Luncheons themselves—(the dainty cookery, the attractive, tasteful service)—that is attracting women to Bullock's Tea Room—Women like to come to Bullock's for Lunch—
—Service 11:00 to 2:30.

Bullock's
Opens at 9:00 Closes at 5:30
SUPREMA REGNAT QUALITAS

# Great Selling of Ivy Boneless Corsets

"Athena"

—the name of the cool knit underwear for women's summer wear—
—Athena Underwear is not only notable for its cool perfect fabric, but for the perfection of its style and fitting qualities—A great variety of designs—
—Buy Athena Underwear exclusively at Bullock's—First Floor.

Phones: Home 60411—Bdwy. 6462.

**Bullock's**
Broadway at Seventh

—The Optical Specialist on the third floor will give you a Free Consultation — Headaches are warnings—Heed them.

*The New Idea in Corsetdom.*
—It's a great idea—this new Ivy Boneless Corset—Women are finding Ivy Boneless Corsets ideal for summer wear, bathing, riding, athletics. Ivy Boneless Corsets are at Bullock's exclusively in Los Angeles and they're selling very rapidly.
—Other models in Ivy Corsets are growing better known and better liked as the days go by.
—Private fitting rooms—Expert fitters—2nd floor.

# "I'm Going to Buy Rugs at Bullock's Monday"

## $10 and $12.50 Trimmed Hats $4.95



*—Hats of notably high character—*
—Exclusive models from Burgesser, Hyland, Crosby, Bullock's—the most favored summer models with fancy feather trimmings which alone, in most instances, are worth the price asked for the completed hats. Close to a hundred in the collection and no two alike—such enticing values that many women will buy two or three at a time.

### $15.00 and $17.50 Trimmed Hats $6.95

—Eighty in this lot, each with its own points of individuality. Exquisite lacy affairs for midsummer wear. Tailored effects, as well.

### $5.00 and $7.50 Trimmed Hats $3.45

—Over fifty summer hats—Hemps, Milans and Yedda braids—many of them hand blocked. Trimmings of lace, flowers, fancy feathers, ribbons, stick-ups. Every color you might wish—no two alike. Many of them suitable for motoring.

### Bullock's Finest Hats Re-reduced

—The wondrously rich hand-made affairs with magnificent plumes and aigrettes—$95 hats $65; $65 hats $49.50; $49.50 hats, $39.50; $42.50 hats, $35.00; $39.50 hats, $29.50; $35.00 hats, $25.00.

### $10 and $12.50 Untrimmed Hat Shapes $2.95

—Milans, hand-blocked hemps and hair shapes in the large droop models, mushroom and bonnet effects—some of the latter with roll in the back. Black, white, burnt, sand, lavender, gray, pink, Callot blue, purple, emerald and various shades of blue.

### $7.50 and $8.75 Hat Shapes $1.95

—Of Milan, hemp and sunrise braids in large mushroom and medium sailor shapes; close-fitting bonnet and turban models. Over 500 of them—no question about finding the wanted shape and shade.

### $10.00 to $17.50 Hat Shapes $3.95

—Hand-blocked Hemps, Italian Milans and Hair Braids. Large rolling brims, medium droop mushrooms, small close-fitting turban shapes—a collection of nearly 200 in black, white, blues, browns, purple, green, taupe, burnt, sand and pink shades.

### $3.00 to $5 Hat Shapes $1.00

—Hemps in droop mushroom, small bonnet and turban shapes—some of them with silk crowns.
Many of the reductions quoted may seem too great to be true—but we assure you that they are absolutely accurate. No exaggeration is tolerated in Bullock advertising. —2nd floor.

### Auto Scarfs $2.75

*—Beauties that are readily worth half again as much.*
—Made of excellent quality silk chiffon cloth with small embroidered figures in self or contrasting shade.
—Black, white, purple, gray, American Beauty, brown, red, navy, blue and other good colors. 27 inches wide and 2¼ yds. long.—1st floor.

### Stockings at 25c

—On an event on Monday, that should be marked on every woman's shopping list.
—News of their arrival came just in time to give notice in this advertisement—and the stockings are as exceptional as can be—Lace boot and embroidered stockings are in the lot First floor.

## Bullock's Basement Store

## Women's Shoes, in Small Sizes, $2





*—Bullock's put forth in this offering the entire sample line of a prominent manufacturer of women's shoes—*

—500 pairs of very high-class shoes for women are to go in this sale event at a small fraction of their actual worth. Dependable boots, pumps, oxfords and evening slippers are included in a wonderful variety of styles—

—Late model shoes that aren't actually damaged, nearly all being absolutely free from injuries—in sizes 3½ and 4 only

—Button or Lace Boots in a variety of materials, including novelty effects in fabrics as well as staple styles in patent colt, dull leathers or tan, white nubuck, gray or brown suede, velvets and satins in black or brown.

Pumps for every occasion, Oxfords in button or lace effects and Evening Slippers in fancy beaded effects in black or colored satin and soft black kid. Every pair of shoes has Goodyear welt or hand-turned soles.

—There are heavy mountain shoes in this lot—you recall what these ordinarily sell for—just an example of the bigness of the opportunity for women to save on needed summer shoes, $2.00 pair.

### Union Suits 59c

—For women — Swiss ribbed garments of soft, sheer cotton; low neck, trimmed at yoke and knees; sizes 4, 5, 6—59c each.

### Boys' Union Suits 39c

—Fleeknit — slightly imperfect — hence the underpricing—Sizes 24 to 34—High neck, short sleeve, knee length.

### Petticoats $1

—Well made garments of sturdy nainsook with deep flounces—Gray and white, blue and white and lavender and white stripes — No ironing required, so it is no wonder that they are much in demand.

### Boys' Underwear 23c

—Short-sleeve shirts and knee-length drawers of good cotton; sizes 24 to 34—23c each.

### Stockings 25c

—For women—Silk lisle, with double soles, high spliced heels and wide garter tops — Regular and extra sizes—Some are slightly imperfect, yet splendid values at 25c pr.

### Stockings 12½c

—For children — seamless ribbed stockings in medium weight, with double heels and toes—good durable stockings for vacation wear—All sizes—12½c pair.

### Dresses at $2.48

*—Pretty enough for street wear—*
—Cleverly styled frocks of linene, voile, gingham—Many of them very artistically trimmed with embroidery and piped in contrasting colors—Short sleeves and low neck—Good assortment of sizes—Generally good values at $2.48.

### Madras at 10c

—Very inexpensive curtains for bungalows—36-inch drapery madras in splendid dark shades.

### These New Crepe Dresses $2.50

*—are going to surprise women—*
—Tan dresses with green stripe, lavender with white stripes and blue with white stripes—Strikingly pretty dresses, up-to-date in every respect and made of extra quality crepes. Finished with high waist line and collars and cuffs of contrasting materials—assorted sizes $2.50.

### Dresses at 98c

—for children of 2 to 14—admirable for summer. They are made of superior ginghams and light and dark figured percales—Some even have real leather belts and all have the prettiest pipings and bias band trimmings—in contrasting shades—Undeniably good dresses—98c.

### Novelties

—galore, have been coming into Bullock's Basement Neckwear Section the past week.
—To be featured on Monday and we want women to make special effort to see these—
—New Boudoir Caps, 25c and 50c.
—New Net Corset Covers 50c.
—Daintiest Neckwear 19c and 25c.
—New Veilings at 10c yard.

### Kimonos at $1.00

—Of Serpentine crepes—a big assortment of patterns and a large quantity of garments to select from—These kimonos have contrasting satin trimmings — and while some have sailor collars, others are plain—All sizes— $1.00 each.

### 44-inch Nets 19c

—Ecru and white nets for bungalow curtainings—In lace striped, figured and square patterns that are very desirable — Uncommonly good nets—19c yard

### Burlaps 12½c

How about burlaps for wall coverings in that mountain retreat? These 36-inch burlaps come in a variety of colors—12½c yard.



*—"Why!—Just look at the values in this advertisement—they will tell you the reason—If you need Rugs you shouldn't fail to be at Bullock's bright and early Monday morning"—nor should any one who needs a rug of any size, or any kind—*

## It's a Great New York Purchase and an Extraordinary Opportunity

—There are certain times when certain manufacturers of good rugs find it necessary, advantageous and wise to sell a large volume of rugs quickly at very low prices. Such transactions frequently provide a large sum of money that can be conveniently used in manufacturing activities; reduce stock to a wonderful extent with gratifying speed; and work general benefit to the manufacturers concerned.

At the same time that they bring to those merchants who are fortunate enough to be given the privilege of purchase

Savings that in a reasonably large order will figure into thousands of dollars over figures that obtain regularly.

—Such an event is responsible for this—one of the greatest offerings of good rugs that Bullock's has been able to announce—and this means much, particularly to those who have been acquainted with previous Bullock's sales of rugs and the opportunities they have presented—

The savings that we were able to make in this large purchase are passed on to buyers of the Southwest in equally large economies.

### 9x12 Grass Rugs $5.95

—for porches and outside sleeping rooms, also for beach and mountain homes—in green, brown and red—a Monday Special at $5.95.

### Brussels Rugs $10.95

—8.8x12 seamless tapestry rugs of excellent quality, in good patterns and color combinations—7.3x10.6, $9.95—6x9, $6.95.

### 9x12 Brussels Rugs $12.95

—Alexander Smith & Sons' famous Nepperhan Tapestry Brussels rugs woven in one piece—known from Coast to Coast—$12.95.

### Axminster Rugs $15.95

—and Velvet Rugs in the 9x12 and 8:3x10:6—good range of Oriental and Colonial patterns in good colorings—

### Axminster Rugs $20.00

—very heavy, high pile rugs in Oriental and Persian patterns—patterns that are usually found in rugs costing many times this price.

### Wilton Velvet Rugs $22.50

—9x12 ft. fine wool Wilton velvet rugs in beautiful Persian and small figured patterns, all the popular shades of tan, brown and green.

### Chlidema Rugs $27.95

—Whittall's 9x12 ft. Chlidema Body Brussels rugs, in Persian and Oriental designs; also dainty chintz and Dresden effects—discontinued patterns.

### Anglo-Persian Rugs $49.50

9x12 ft. Whittall Wilton rugs that are said to rival the real Persian rugs—just 8 patterns—$49.50 each.

### Sale Extra Large Rugs

—a very complete variety of small rugs can be had to match at corresponding prices.

10:6x12 and 11:3x12 Tapestry Brussels Rugs, seamless, $16.95
10:6x12 Axminster Rugs at $35.00
10:6x12 Body Brussels Rugs $40.00
11:3x15 Body Brussels Rugs $47.50
11:3x15 Royal Wilton Rugs $85.00
11:3x15 French Wilton Rugs $112.50

### 27x54 inch Rugs $3.50

—Wilton velvet rugs in a complete new line of very attractive designs—two-tone brown and green combinations, Persian designs and many others—36x63-inch, $5.00.

### Printed Linoleum 37½c

—very heavy print linoleum in pretty designs in tan, brown, green and dainty light colors—Monday, 37½c a square yard.

### Inlaid Linoleum 95c

—high-grade inlaid linoleum for kitchen, bathroom, breakfast room or office—pretty designs, in good colors, 95c sq. yd.

### Aerolux Shades

—the perfected shade with the "no whip" attachment—green or tan shades—complete with metal pulleys and strong ropes—4x6½ ft., $2.00; 6x6½ ft., $3.00; 8x6½ ft., $4.00; 10x6½ ft., $5.00.

### Evening Silks

*—Crepe de chines and crepe Meteors—*
—Ideal for the simply made gown as well as for the elaborately draped affairs.
—Every fashionable shade—brass, paprika, Besnard, purple, Balkan blue, Copenhagen blue, golden brown, seal brown, pearl gray, taupe, pink, mais, Nile green, ivory—
—40-inch crepe Meteor, $2 yd.
—46-inch crepe de chine, $2.25.
—Silk Poplins and Bengalines in high favor for street wear and afternoon gowns. Besnard red, golden brown, Balkan blue, seal brown, old rose, gray and various tones of blue.
—The 40-inch poplins in staple colors, $1.25 and $1.50.
—42-inch width in new shades, $1.75.
—43-inch width in new shades, $2.00.
44-inch Bengaline in new colors, $3.25.
32-Inch Tub Silks $1—Tub silks of superior quality — silks of the character you will be proud to wear while on vacation.
—White grounds with stripes of blue, tan, lavender or black—a few of them with white satin stripes—$1.00 a yard.
Jap silks and crepes—washable—in pure white — 36-inch Jap silks, $1; 40-inch crepe de chines, $1.75; 45-inch crepe de chines, $2.25—1st floor.

### Undermuslins $1.25

*—A remarkable offering for the first of July—right when undermuslins are being bought by those going on vacation trips.*
—It should prove a friend-winning offering for the undergarments are all so delightfully different in design and the fabrics of which they are made are so unusually sheer and fine—Fortune smiled when she sent these undermuslins to Bullock's and Los Angeles women.

*The Gowns* $1.25
—are in a big variety of new styles—many attractive with laces and embroideries and all are ribbon run—Those in crepe are lace edged.

*Combinations* $1.25
—Design after design to select from and all exceedingly pretty —Corset cover and drawer combinations with elaborate trimmings of laces and embroideries.

*Petticoats as Well as Princess Slips* $1.25
—You'll realize their uncommonness the moment you see them—These garments flounced in varying designs, are very effectively trimmed with laces and bows of satin—2nd floor.

### Staple Notions

*—Everyday needfuls with which every sewing-room should be supplied.*
—Check off your needs now and order them on Monday—

—Kleinert's Eton Dress Shields, 50c pair —To be adjusted to the shoulders and worn under the corset cover, so the shield fits well up under the arm.
—Boys' Pants Bands, 10c—With elastic loops—3 to 14-year sizes.
—Lock-It Safety Pins, 5c—Super nickel plated — 3 sizes to the card—5c card.
—"Gripfast" Shirtwaist Belts —Will hold the waist securely, 15c.
—"Gem" Adjustable Collar Supporters — Invisible when in use—no sewing needed—all sizes, 10c a card.
—Marion Moore's Sanitary Aprons — Hygenic and washable—50c, 65c, 75c.
—Knee Protectors will save their cost, many times over, in the wear on children's stockings. 25c a pair.
—First Floor—



Tea Pots 45c
—Of English earthern ware, like cut.

Cut Glass Special
—Sugar and creamer in the Buzz cutting, $2.50 pair.

### Victoria Blue $5 Set

—Of 56 pieces. "Flow Blue" decoration on good porcelain—much used in beach cottages and breakfast rooms, $5 a set. See picture above.

### The "Donatello"

—A very handsome conventional pattern of green with a dainty yellow rose combination. 50-pc. set, $22.50. See picture above.

### The "Monarch"

—A rich Persian decoration on fine Bavarian china—50 pc. cottage set, $18.25.

### The "St. Germain"

—Limoges china with an uncommonly attractive decoration—50-pc. cottage set for $23.50.

Fourth Floor



Above 50-piece Set $23.50
To the right, 50-pc. set, $5.00

Fourth Floor



## Buy Open-Stock Dinnerware

*—Foresighted people nearly always choose open-stock dinnerware—*
—So that more pieces may be added or broken pieces replaced at any time. One reason for the remarkable growth of Bullock's Dinnerware Section is its specialization on open-stock patterns—the display, at all times, of a great number of attractive patterns in every grade of dinnerware, from the American porcelain to the most delicate Limoges china, from which you may choose any number of pieces at any time.

### 49 pc. Set of Decorated Porcelain $4.50

—Choice of two attractive patterns—one a white and gold treatment, the other a dainty floral spray. Both carried in open stock.

### 10 Yds. Nainsook $1.35

*—Here to help make Monday a to-be-remembered day in Bullock's Wash Goods Store, First Floor—*
—It is that exquisite 40-inch nainsook that women always buy so rapidly and which we cannot get enough of —In many respects it is a remarkable nainsook — a genuine Orange Blossom Nainsook that is exceedingly sheer, unusually fine of texture and is always in high demand for undergarments and infants' dresses — Full 10-yard bolts, Monday, $1.35 bolt.
—And don't overlook one of the following very strong items—for Monday.

*Chiffon Crepe* 35c.
—Snowy white chiffon crepe that measures full 40 inches in width—is of an exceedingly even texture and very sheer—35c yard.

*Longcloth* $1.00
—12 yards in a bolt, $1.00—Yard wide chamois finish longcloth for cool summer undermuslins—A feature Monday.

*Plisse Crepe* 20c
—Such an unusual value — in a fabric that is in strong demand for undermuslins—Dainty Plisse crepes that don't require ironing.

*Fancy Madras* 35c
—Buy enough for several tailored waists—This madras is highly mercerized, snow white and comes 27 inches wide.

*Voiles at* 65c
—Uncommonly pretty bordered voiles in white or tinted grounds with dainty satin ribbon borders—Ideal for summer dresses.

*Voiles at* 30c
—Printed voiles and especially good ones in a new line of floral designs — some bordered, some in much wanted Jauey effects.

Harris & Frank
Mens clothiers
437-441 South Spring St.



# Suits at $12.50

—For Women and Misses;
Values to $49.50

Our entire stock—about 150 Suits—to be closed out Monday at this price.

The skirt alone is worth more in many of these suits!

Included among them are suits that have been selling at $35, $40, $45, up to $49.50 within the past two months. Many CREAM SUITS included.

Plenty of large sizes, 40, 42, 44, as well as even the smallest sizes for Misses—14, 16, etc.

*LINEN SUITS FOR MISSES AND WOMEN*
*Natural Color Suits In All Sizes*

## A Sale of Black Silk Coats

—Coats which are always good form, always in demand.

$29.50 Coats at $22.50
$35.00 Coats at $25.00
$39.50 Coats at $29.50
$45.00 Coats at $32.50

## Hot Weather Dresses

Dresses that are charming, dainty, clever. A score of fresh new style-thoughts, in many colors.

ALL SIZES for Misses and Women.
Many materials, including cotton crepes, figured voiles, ratines.
LINEN DRESSES in a wide variety of styles.
Prices: $6.75, $8.75, $10, $12 to $25.
SILK DRESSES at $25 as high as $55.

Harris & Frank (INC)

*Waists and Neckwear For Women*

MENS & BOYS' WOMENS & GIRLS' OUTFITTERS
437-441 SO. SPRING ST.

*Wright & Peters' Shoes For Women*

Wetherby-Kayser Shoe Co.
Broadway at Fourth.

# Annual Clearance Sale
## —of Women's Famous Shoes



TOMORROW we place on Sale on our Main Floor all discontinued styles of Tom Cort, Laird-Schober and other famous makes of Women's Shoes at cost or less.

Once a year only you are offered this opportunity of purchasing the Highest Quality Shoes made, in the most exclusive styles at greatly reduced prices.

When Wetherby-Kayser advertise a Sale, you expect better assortments—stronger values—and we see to it that you are never disappointed.

A suggestion—be on hand early.



**Women's** PUMPS, OXFORDS, HIGH SHOES AND EVENING SLIPPERS—smart Summer models. Values $5.00 to $6.00.. **$3.85**



**Women's** Colonials, PUMPS, OXFORDS, HIGH SHOES AND EVENING SLIPPERS—exclusive Laird-Schober creations. Values $6.00 to $8.00 ..... **$4.85**



**Tom Cort and Laird-Schober's** latest models in Women's Pumps, Oxfords, High Shoes and Evening Slippers—a magnificent selection. Values $8.00 to $10.00 ..... **$5.85**



**Sale Starts Tomorrow on Main Floor**

Plenty of competent, courteous Salesmen to serve you promptly.

Wetherby-Kayser Shoe Co.
Broadway at Fourth.

# SOCIETY.

Small and Moore. Mr. and Mrs. Gordon Prentice, Jr., motored up from San Diego to Beverly Hills, where they were the guests for a few days of Mr. and Mrs. Gordon Prentice, Sr.

**Delightful Trip.**

Mr. and Mrs. Edsall of No. 2266 West Twenty-fifth street, who had just returned from an enjoyable motor trip to San Francisco, left Thursday, accompanied by Mrs. Keller of Indiana, for Seattle, en route to Alaska.

**Recent Wedding.**

Mrs. Laura Sherman Wright and Albert Grover Schiek were married in the parlor of the First Congregational Church June 28, the Rev. William Horace Day officiating. Mrs. Wright is the daughter of Mrs. Mary Clark Sherman, formerly of Aurora, Ill. The groom is the junior member of E. H. Schiek & Co., stock brokers, and came here from Joliet, Ill. After the wedding breakfast at the home of the bride, the happy couple left for a honeymoon in the mountains. After August 1 they will be at home to their friends at No. 1952 Norwood street.

**Quiet Wedding.**

The marriage of Miss Eva B. Pratley and Clarence W. Bean was quietly solemnized last Monday evening at twilight, the ceremony being performed by Rev. Mr. Kramer. The bride was becomingly attired in a white lingerie gown, and a chic little hat trimmed with bird of paradise. Mr. and Mrs. Bean left immediately on a trip through the Yosemite, after which they will return to this city to reside.

**Eastern Trip.**

Miss Edith Sherfy of the Kendis apartments on West Sixth street has gone East for a three months' trip. She will be the guest of relatives in Chicago and Detroit.

**White Shrine Social Club.**

An enjoyable affair of the current week was the luncheon given by Mrs. Ethel Robbins at her home, No. 337 Cornwell street, recently, honoring the members of the White Shrine Social Club. A miniature lake centered the tables in which small ducks were swimming, while the outer edge of the lake was surrounded by springeri and ferns. After luncheon quotations from noted authors were given by each guest, and the balance of the afternoon was passed in making sheets and pillow-cases for the Crittenden Home. Included were Mrs. Allie Lambert, Mrs. Katherine Ruperd, Mrs. Louis M. Bruce, Mrs. Susan Reynolds Mrs. Alvina Potter, Mrs. Mannie Jordan, Mrs. Elizabeth Brown, Mrs. Fredda Gibson, Mrs. Fran-Frances Berry, Mrs. Jennie Lloyd, Mrs. Ada Grubb, Mrs. Ella Adams, Mrs. E. A. Van Court and Dr. and Mrs. William F. Gibson.

**Extended Visit.**

Mrs. H. J. Whitley and Miss Grace Virginia Whitley left Tuesday morning for Minneapolis for an extended visit with Mrs. Whitley's sisters and other relatives at Minneapolis. They will also pass some time at Lake Minnetonka and other lake resorts, returning over the northern route, stopping at Spokane Falls and Portland to visit their relatives there, then return via San Francisco and Los Angeles about October 1. They anticipate a pleasant visit, as Minneapolis was their old home, and they have a large acquaintance in that city.

**Teachers Wed.**

Miss Josie Rosenthal, daughter of Mrs. A. W. Rosenthal, became the bride Monday evening of Charles N. Miller, at an interesting ceremony, which took place at her home on West Fifty-fourth street, Rev. J. A. Lusinger of Bethany Presbyterian Church officiating. The house was decorated with roses and Shasta daisies. Before the ceremony Miss Katherine Johnston and her sister, Mrs. Meyer, of Holtville, sang "O Promise Me." The bride was gowned in a simple dress of white chiffon over silk and a wreath of orange blossoms was arranged in her hair. She carried a shower bouquet of white rosebuds and lilies of the valley. The bride, whose engagement was announced recently, has been the recipient of many charming affairs. Her sister, Miss Doris Rosenthal, who is studying art at Columbia University, made a flying trip across the continent to attend the wedding. Both bride and groom are prominent in educational circles. The bride is a member of an old California family, being a graduate of the Los Angeles Normal School, and a recent director of the Los Angeles Playgrounds. The groom, a graduate of Harvary University, is physical director in the Los Angeles intermediate schools.

The young couple have departed on an extended tour of the United States and Canada, and upon their return expect to make Los Angeles their home.

**Home Wedding.**

Miss Anne Beverly Gibson and James Moore Isaacs, Jr., were united in marriage at the home of the bride's uncle and aunt, Mr. and Mrs. J. W. Johnson, No. 6018 Carlton way, last Wednesday evening at 10:30.

The bride is the daughter of Mr. and Mrs. William Hamilton Gibson of No. 5522 Carlton way, and was lovely in a gown of white brocaded charmeuse, carrying a shower bouquet of lily of the valley. Her sister, Miss Margaret Gibson, assisted as maid of honor, while the bridesmaids were Miss Francis Gibson and Miss Lela Moore. All wore thin white dresses of chiffon, dainty with pink flowers, and carried bouquets of pink sweet peas. William Gibson was the groom's best man.

After the ceremony a wedding breakfast was served. The rooms were prettily decorated for the occasion, a pink, white and green scheme being artistically carried out.

Mr. and Mrs. Moore left immediately for an eastern trip, after which they will reside in Bingham, Utah, where Mr. Moore is the chief engineer in a large copper mine, the Highland Boy. Mrs. Moore, who came with her parents from Waco a year ago, has made many friends among the younger set, who regret to have her move so far away. Mr. Moore is a graduate of Columbia College, where he was a prominent athlete, being the halfback on the football team.

**For Old-time Friends.**

Mr. and Mrs. J. F. Russell of Ft. Dodge, Iowa, were the complimented guests at a luncheon party given by Mrs. B. S. Phelps of No. 573 Hollywood boulevard, Saturday afternoon, when she entertained forty friends. The delectable lunch was served at 1 o'clock and all present were friends several years ago at Audubon, Iowa, and are now residing in Los Angeles, Pasadena, Redondo Beach or Hollywood—except the guests of honor.

Artistic groups of Shasta daisies and fern decorated the two large tables in the dining-room. Places were marked with dainty monogram cards. Delightful songs were rendered by Miss Laura Phelps and Miss Marjorie Tracey during the afternoon, and the rest of the time was spent in visiting.

**Daughters of 1812.**

Mrs. L. M. McLellan of Fuller avenue entertained the members of the management of the "Daughters of 1812" chapter at her home with a pleasant luncheon party last Monday afternoon. Names were written on silk flags and placed for eight guests. A handsome centerpiece was effected with red, white and blue flowers. The chapter will have the first meeting of the autumn in October with a luncheon at the Alexandria Hotel.

**Honors Birthday.**

In honor of her husband's birthday Mrs. George Bidwell planned an enjoyable dinner party last Friday evening at their handsome home, No. 1825 North Curson avenue. Cut flowers from their beautiful garden effected the table decorations, and a large birthday cake, lighted with candles, added much to the dainty scheme. Places were arranged for twelve.

**At Long Beach.**

Mr. and Mrs. Walter Halliwell and Mr. and Mrs. Ned Halliwell of Anaheim are spending the summer months at No. 519 Atlantic avenue, Long Beach.

**Guest Complimented.**

Mrs. Rosetta McCombs of this city, who is a guest in Anaheim, was the complimented guest at a reception given there yesterday by Mrs. J. S. Sheridan. A profusion of pink and white flowers embellished the home, and the dainty refreshments served were carried out in the same color scheme as far as possible. A pleasant feature of the afternoon was readings by several young ladies, who had just graduated from U.S.C. in this city, also the Rosella oracle by Mrs. Rosetta McCombs. Those enjoying the hospitality of the afternoon were Mrs. Finney and two daughters, Miss Marie and Miss Evelyn, Mrs. Lacy and two daughters, Miss Florence and Miss Hazel, Mrs. Gayden and two daughters, Miss Frances and Miss Beatrice, Mrs. Will Elliott, Mrs. Mary Downing, Mrs. Sarah Lavin, Mrs. Strewdolph, Mr. and Mrs. J. F. Sheridan and Golden Kuns.

**Summering at Venice.**

Mr. and Mrs. Allan Culver and baby daughter, No. 2801 Menlo avenue, have gone to Venice, where they will occupy their own cottage for the summer. They now have as their houhe guests their brother and sister, Mr. and Mrs. H. G. McDonald, No. 1691 West Adams street.

**Enjoyable Parties.**

Two more enjoyable affairs were given this week, honoring Mrs. C. F. Potter, who, with her husband, will shortly remove to Riverside. The first was a bridge tea given Tuesday afternoon by Mrs. Sidney M. Haskell to which sixteen of Mrs. Potter's friends were included, at her home, No. 2701 Normandie avenue. Quantities of blossoms including matilija poppies, hydrangeas, pink gladiolus, pink sweet peas and Shasta daisies, arranged in baskets and vases adorned the home, and auction bridge was the pleasure of the afternoon, prizes falling to Mrs. Stoddard Jess, Mrs. Percy Clark and Mrs. Potter.

The second affair was given Thursday—a bridge luncheon at the Bryson—with Mrs. Edward J. Price as hostess. Marguerites centered the small tables at which the luncheon was served and monogramed cards marked covers. Included were Mmes. Potter Updegraff, Seeley Mudd, Frank Keith, Burnard, Ray, Gilbert, Clark and Webber, all members of a club to which both the hostess and honoree belonged. Mrs. Price resigned from the club this day and the members presented her with a beautiful loving cup. Auction bridge followed luncheon and prizes were awarded to Mmes. Ray and Potter.

**Dinner at Jonathan Club.**

Mr. and Mrs. John C. Cribb of Hoover street will entertain with a dinner party at the Jonathan Club this evening. A shower of red and white carnations will form a centerpiece for the table and covers will be laid for Mr. and Mrs. Lucius L. Vogel, Mr. and Mrs. G. W. Maxon, Mr. and Mrs. Stanford B. Parker, the host and hostess, and their daughter and Miss Beth Cribb.

**Joliet Visitors.**

Mr. and Mrs. Roland Paul have as their house guests Mr. and Mrs. F. M. Chamberlain and their little daughter, Frances, of Joliet, Ill., who remain about two months.

**Home From Eastern Trip.**

Mrs. John W. Thayer, No. [illegible] North Berendo street, has returned from a two months' enjoyable eastern trip. While away she visited Chicago, Washington, D. C., and New York City.

**Luncheon Delightful.**

Mrs. John McCarty and her guest, Mrs. Lemuel Rossiter, entertained with a delightful luncheon at their home, Huntington Park, Wednesday, in farewell for their cousin, Mrs. [illegible] T. Thompson, who is going on an eastern trip, stopping at Louisville, Kansas City, Chicago and New York, visiting at New Haven, where her son Ralph, will enter Yale this fall. Fourth of July motif was used for the luncheon table. Marie Henrietta, in a low basket formed a centerpiece and favors were blue baskets filled with bon bons. Cards, hand decorated with American flags, marked places for Mrs. Thompson, Dr. Otis B. Robbins, Mrs. Charles W. Barrett, Mrs. Oscar Leonard, Mrs. William Pierce, Mrs. Theron Tibbett, Miss Gertrude Evans, Miss Hope Tibbott and the hostesses.

**To Long Beach.**

Mr. and Mrs. Edgar Howes and children, No. 337 North Hobart street, have gone to Long Beach, where they will pass two months.

**Bride-to-be Honored.**

Miss Gertrude Bresee, whose engagement to Vincent G. Geiger was recently announced, was the honoree at a matinee party given at the home yesterday afternoon, followed by tea at the Alexandria. Mrs. R. R. Bresee was the hostess, and she used Killarney roses to adorn the tea table. Covers were laid for Miss Bresee, Mrs. Thomas H. Wright, Mrs. M. A. Bresee, Mrs. J. C. Brown, Mrs. E. J. Baldwin, Mrs. W. T. Wyatt, Mrs. H. H. Bresee, Mrs. G. W. Saurret, Mrs. Frank Bresee, Mrs. Frank Jay, Mrs. [illegible] Mrs. Harry Harrington, Mrs. Pedro, Pasadena, Mrs. A. Wielbeimer, Mrs. P. C. Johnson and Mrs. Cyrenius.

**Alaskan Trip.**

Mr. and Mrs. David Unruh of Arcadia left this week for a month's trip to Alaska. Prior to the departure Mrs. Unruh, Mrs. G. A. Bobrick of Burlington avenue entertained with a luncheon, Friday, as a farewell. Pink Rose sweet peas in a large basket combined with maiden-hair ferns, were used as a centerpiece for the table, and the same flower was presented as corsage bouquets and scattered over the cloth. Monogramed cards marked covers for Mrs. Unruh, Mrs. John Thayer, Mrs. Harry Pelper, Mrs. Elizabeth Coakley, Mrs. Harry Harcourt, Mrs. Thomas H. Wright, Mrs. Theodore Dieterle and Mrs. George Mclver.

**Bridge Afternoon.**

Mrs. William M. Lane, No. [illegible] West Twenty-eighth street, entertained with a bridge afternoon at her home Monday, honoring members of the Ebell Club, with whom the hostess is closely associated during the year. Assisting her was Mrs. William Mc[illegible]. A profusion of pink dahlias and drangeas enlivened the rooms where the card tables were arranged and dainty refreshments served.

Prizes were won by Mrs. [illegible] James, Mrs. Warren and Miss [illegible] Monk. Present were Mrs. [illegible] Read, Mrs. John H. Francis, Mrs. George A. Brock, Mrs. William Mc[illegible], Mrs. M. E. Johnson, Mrs. Charles Anderson, Mrs. N. O. Anderson, Mrs. Frank Caldwell, Mrs. Loren [illegible], Mrs. Will Baker, Mrs. W. H. Hall, Mrs. Charles Hall, Mrs. Henry [illegible], Mrs. George Burkett, Mrs. Legal, Henry Levenson, Mrs. Reuben Cutler, Mrs. Lottie Garretson, Mrs. Joseph Le Roy McCaffery, Mrs. John Warren, Mrs. William Samuel, Mrs. Fred W. Geau de Zart, Mrs. Perine Kimball Forrest, Mrs. [illegible] Moore, Mrs. Charles Clark, Mrs. Herbert Mann, Mrs. S. W. Smith, Mrs. Ray Exner, Mrs. S. M. Goddard, Mrs. Charles [illegible], Mrs. Albert H. Voight, Miss Louise Kimball, Miss Augusta [illegible], Miss Evelyn Ashton, Miss Grace [illegible], Miss Ada Dryden and Miss [illegible] Clark.

**Occupying Home.**

Mr. and Mrs. Frederick Wilson are again occupying their home, No. [illegible] South Wilton place, and have as house guest Mrs. J. W. Wood of Philadelphia.

**First Anniversary.**

Mr. and Mrs. Paul G. Moeller, 811 Edgemont drive, will entertain with a dinner today celebrating their first wedding anniversary. A profusion of pink sweet peas will center the table, and the same flowers will be given as corsage bouquets to the women. Pink enchantress carnations will be placed about the home. Covers will be laid for Mr. and Mrs. William Carpenter of Pasadena, Mr. and Mrs. L. W. Rommel, Mr. and Mrs. Roy Rose and Mrs. Rose.

**To Seaside Terrace.**

Mr. and Mrs. E. T. Yontsen and daughter, Miss Dorothy Yontsen, have left 408 South Occidental boulevard for the passing the week-end at Seaside Terrace, Santa Monica.

## OUT-OF-TOWN SOCIETY.

**Pasadena.**

IN A WEEK which has afforded few social functions of importance the largest affair was the reception given Monday afternoon at the home of Mrs. A. L. Hamilton, Oakpeare Club, by Mrs. A. L. Hamilton, North Raymond avenue. The [illegible] ably room was beautifully decorated with Matilija poppies, Shasta daisies and quantities of coreopsis, combined to produce an artistic decoration in yellow and white. The tea room centurias were used and the tea table was brightened with bowls of golden pansies. The guests were made up of the present and past members of the State and district [illegible] tive boards of the California Congress of Mothers of the First District, many out-of-town guests were present. Pasadena was represented by Mrs. Isaac Springer, C. E. Earle, J. F. Anderson, W. A. Fiske, Lee G. Mclaughlin, R. L. Metcalfe, M. H. Sherman, B. Loughrey, S. W. Odell, T. D. Myrtle D. Hollingshead, Theopatia Edwin Knowlton, Mrs. Agnes [illegible], J. R. Giddings and Miss [illegible].

From Los Angeles were Mmes. Thompson, Laird J. Wheat, Helping, Catherine P. Wheat, Glass, D. K. Trask, C. W. Burton, C. Terrell, Harry Trowbridge, Creviing, H. C. Wadden, W. F. Frank Stoddard, L. V. Perkins, D. Perry, W. A. Vareen, Frank Richardson, Louis W. Mayers, Frank Brada, E. L. Geraldine, P. T. Pepen of Pasadena, Mr. and Mrs. [illegible] ger, James A. Forshay, W. F. Holcomb, C. D. Chamberlain, M. G. Kellogg, P. H. Noe, A. L. Colby, Charles Frederick, C. C. Noble, C. H. Kyser, Frank McManus, L. E. Cook, L. A. Hamilton, Miss Eleanor Hamlin and Mrs. [illegible] Baer leave this week for Seattle, where they will be the guests of Mrs. [illegible] Osgood for several weeks. Mrs. Frank Garrett, who has been the guest of Mrs. Mary Kater [illegible] Euclid avenue for several weeks, left Wednesday for her home in Pennsylvania.

Mrs. Sumner Bugbee of North Raymond avenue has opened her summer cottage at Santa Monica and ent[illegible]

*To Have Perfect Skin Throughout the Summer*

(From The Guide to Beauty.)

These days the face and neck need special care and attention. Flying dust and dirt, the beating sun, are severe on any skin. Their despoiling effects are best overcome by the application of pure mercolized wax. This keeps skin and pores in a cleanly condition, the complexion beautifully white and spotless. Tan, freckles, blotches and roughened cuticle are actually absorbed by it. One ounce of mercolized wax, obtainable at any drug store, is sufficient to completely renovate a soiled complexion. It is used like cold cream, allowed to remain on over night, and washed off in the morning.

As the skin tends to expand in warm weather, causing wrinkles to form, a good astringent lotion should be used. Dissolve one ounce powdered saxolite in one-half pint witch hazel. Bathe the face in this during the heat of the day or before going out for theater or social affair. It is a remarkable skin tightener and wrinkle eraser.—[Advertisement.

## Owes Her Life to Eckman's Alterative

Eckman's Alterative is being used with success in the treatment of Tuberculosis in all parts of the country. Persons who have taken it, improved, gained weight, exhausting night sweats stopped, fever diminished, and many recovered. If you are interested to know more about it, we will put you in touch with some who are now well. You can investigate and judge for yourself. Read of Mrs. Govert's recovery:

"Griffith, Ind.

"Gentlemen: About September 10, 1908, my mother-in-law was taken sick with Catarrhal Pneumonia, which developed into Lung Trouble. In January, when Rev. Wm. Berg of St. Michael's Church, at Schererville, Ind., prepared for her death, he recommended that I get Eckman's Alterative, and see if it would not give her some relief. The attending physician declared she had Consumption and was beyond all medical aid. So I immediately had Rev. Wm. Berg to send for a bottle. Practically without hope for recovery, I insisted that she try the Alterative, which she did. I am glad to say that she soon began to improve. Now, she works as hard as ever, weighs twenty pounds heavier than she ever did before she took sick, and is in good health."

(Amdavit) JOS. GRIMMER.

(Above abbreviated; more on request.)

Eckman's Alterative has been proven by many years' test to be most efficacious in cases of severe Throat and Lung Affections, Bronchitis, Bronchial Asthma, Stubborn Colds and in upbuilding the system. Does not contain narcotics, poisons or habit-forming drugs. For sale by The Owl Drug Company and other leading druggists. Write the Eckman Laboratory, Philadelphia, Pa., for booklet telling of recoveries and additional evidence.

# SOCIETY.

J. Kerr, F. L. Sconfield and J. H. Brook. Other guests were from Long Beach, Glendale, Redondo, Inglewood, Santa Monica, Hollywood, Alhambra, Claremont, Whittier, Monrovia, Pomona and San Pedro.

Mrs. George Arthur Vedder of Palmetto drive entertained at her summer cottage at Ocean Park, Saturday afternoon, with a swimming party arranged in honor of Miss Margaret Merrill of Mayfair street, whose engagement to James Norton has recently been announced. Others present were Mr. and Mrs. Henry Norton, Mr. and Mrs. Benjamin Douglas, Mrs. Ernest Vedder, Miss Irene Vedder, Margaret Vedder, Miss Margaret Percy, Winston, Miss Harold Knight, Gamble Reigh, Horace Vedder, Irving Benton, Norton and Howard Rath.

Dr. Charles D. Lockwood of Markham street was the host at an elaborately appointed dinner given Tuesday evening at the Valley Hunt Club, complimentary to Prof. Frank C. Mead of Allegheny College, Meadville, Pa., when covers were also laid for Dr. James A. B. Scherer, Dr. John Dyer Burt, Dr. Charles Frederick Bovard, Dr. Henry S. Carhart, Rev. W. Bertram Bennett, Dr. George F. Bovard, Prof. J. H. Hoose, Theodore Coleman, Dr. Kent S. Hughes and Dr. J. H. Boyd.

Mr. John Treholm Warren of Honolulu, who has been the guest of her brother, Mrs. Roy H. Pinney, South Euclid avenue, for ten days, left Tuesday for San Francisco and will spend two weeks at Lake Tahoe before returning home. Before her departure she was the guest of honor at a very charming luncheon appointed dinner party given by Mrs. Levi J. Fisk of West California street, Pasadena, Saturday afternoon, followed by eight, when covers were laid for eight. Among the guests were Mr. and Mrs. Arthur Noble, Mrs. Una Nixon Hopkins, Mrs. George Hopkins, Miss Dean and Miss Grant of honor and the hostess.

Mr. and Mrs. John Stoudnour of Orange avenue celebrated the fiftieth anniversary of their wedding day, Tuesday evening, with a large reception from 7 to 10. Golden yellow flowers adorned the house, acacia, coreopsis and golden glow being used in the dining and the color was supplemented by free use of golden colored candles and satin ribbons. The host and hostess were assisted in receiving by their daughter and her husband, Mr. and Mrs. J. D. Lanning. Others assisting were Mmes. William T. Davis and Wallace Murray, who presided at the tea cups. Mmes. Frank Bixby and Frank Thompson, who presided at the punch bowl.

Miss Jessen Brown of South Hollister avenue was the recipient of a delightful surprise party Monday evening, at which was given as a farewell party in her departure for Catalina for a summer vacation. Music, games and refreshments made the evening enjoyable and those present were Rev. and Mrs. B. B. Jacques, Mr. and Mrs. Charles Elliot, Mr. and Mrs. Charles Lemkin, Mmes. Lemkin, Bunnell, Mr. and Mrs. F. G. Talbit, Misses Esther Talbit, Ruth Ambler, Electa Lamkin, Marion Wells, Helen Howard, Esther Howard, Beatrice Brown, Blanche Capwell, Florence Capwell, Minerva Jones, Frances Coolidge, Messrs. Thomas Isaacs, Arthur Miller, Vincent Merrill Brown, Ferdinand Fox, Lawrence Beers, Douglas Howard, Howard Capwell, Paul Reid and Harold Perkins.

Mr. and Mrs. S. Wallace entertained a dancing party at her home, "Rest Knoll," with music and games for guests being a party of young folks who have recently enjoyed a house party together. Refreshments were served in the flower-decked dining room after the interesting program. Those present were Misses Ethel Lyman, Florence Nickerson, Ina Jensen, Pauline Freeman, Ruth Burt, Martha Lawson, Lydia Burr, Hulda Johnson, Julia Hoffman, Mary Nielson, Agnes Nold, Ruth Beach, Maude Windham, Edith Bodner, Ruth Jones, Gertrude Coffin, Belle F. Anderson, Jessie B. Hall, Bernice Mead, Dorothy Hart, Vera Bettner, Cora Lilly, Alice Lyon, Vera Ferraton, Romaine Arnold, Dorothy Ford, Eva Burns, Hazel Vesper, Virginia Hill, Rachael Coolidge, Ruth Snyder, Isabelle Shirreff, Elizabeth Schumaker and Johanna Stein.

Mrs. J. Dawson Thomson of South Grand Grove avenue, who is at her summer cottage at Ocean Park, will entertain tomorrow at luncheon a number of Pasadena friends and cover will be laid for Mmes. Dewitt C. Wells, Elias Ford, Henry Vilas, Willis Franklin Knight, Helena Childs, Walter Mottmeyer, Phillip L. Flint, L. J. Fisk, Helen Belford, Anna McNeilly, George Arthur Vedder and Miss Cora Auten.

Mrs. George Curtis of Marengo avenue was the hostess Thursday afternoon at the Rose Tree Tea-house and entertained at luncheon in honor of Mrs. Paul Rattle of Denver, and Miss Ethel Gaggett of Pasadena. Daisies adorned the table where covers were laid for the guest of honor, Mrs. Frank Rattle, mother of Mrs. Rattle, Mrs. Russell Force, Mrs. Arndt and Misses Helen Wood and Eaton.

Mrs. L. L. Mouat of North Raymond avenue entertained the Opportunity club Thursday afternoon at her home with a Fourth of July festivity. Red, white and blue in bunting and American flags were used in decoration and the afternoon was spent with needlework followed by refreshments. There were many present. Tuesday afternoon Mrs. Mouat entertained with a thimble party when the rooms were decorated with hydrangeas, Shasta daisies and Mrs. Mouat of Denver was the guest of honor.

Mrs. Frank C. Bolt of Orange street returned home Thursday after spending eight months in foreign travel. Their last month was very entertained Mr. Bolt's brother, Mr. Victori Macaferri and family, Maj. Macaferri, who is on their way to their home in Manila.

Mrs. Robert Neustadt of North Altadena, leave Wednesday for Coronado for two months' visit, to be joined August 1 by Mr. Neustadt. Vischer Eliot, who will spend a month.

Mrs. Walbeck of Kentucky, guest of Miss Nana Taylor of Pasadena, is the guest of her mother, Mrs. Taylor of North Euclid avenue for the summer and is accompanied by her little daughter.

Mrs. Henry B. Stehman of Orange street avenue, who have been visiting in Chicago for several weeks, returned home tomorrow. Pasadenans who left Saturday to join the Sierra Club on their hike were Clinton Clarke of Altadena and Mrs. Hamilton of East California street.

Miss Eleanor Hamlin and Miss Louise Miller leave this week for Seattle where they will be the guests of Mrs. Hamlin for several weeks.

Mrs. Harold Garrett, who has been the guest of Mrs. Mary Kater of Orange street avenue for several weeks, left Wednesday for her home in Seattle.

Mrs. Ralph Busbee of North Raymond has opened her summer home in Santa Monica and entertained for the week-end Miss Margaret Meday.

Mr. and Mrs. C. S. Byington and daughter, Miss Chloe Byington of San Pasqual street, have taken possession of their summer home at Santa Monica.

Mrs. Phillip L. Auten and daughter, Miss Cora Auten, went to Long Beach Thursday and will be at the Hotel Virginia over Sunday.

Mr. and Mrs. Walter Raymond have taken possession of their summer cottage at the Palisades, Santa Monica.

Mr. and Mrs. B. Marshall Wotkyns, Jr., of Arroyo drive, are spending several days at Del Mar.

Mr. and Mrs. John McWilliams, Jr., are spending the week-end at Hotel Virginia, Long Beach.

Miss Lillian Lockett of North Fair Oaks avenue has chosen Thursday, July 10, as the date of her marriage with Neal Hotaling. The wedding will take place at the home of the bride, Rev. Albert Hatcher Smith performing the ceremony.

**South Pasadena.**

ONE of the larger affairs of the current week, notable for its beauty of appointment, was the reception given by Mrs. C. P. Smith Thursday afternoon at her home on Mission street, honoring her sister, Miss Mary Bradley Smith of Newark, N. J., who is a guest in this city. Pink and green were the prevailing colors throughout—sweet peas and gladiolus entering into the artistic scheme. The large tea table set with a handsome cloth, had as its centerpiece a mound of pink sweet peas and maiden hair fern, and other features of its decoration were the cut glass dishes filled with bonbons, and cut-glass candlesticks with pink shades. Pouring here was Mrs. George W. Wheeler, while presiding over the frappe was Mrs. Louis C. Thompson. The hostess with her guest of honor was assisted in receiving by Mrs. Louis C. Leiber and Mrs. George Howard of Pasadena. Forty guests from Los Angeles, Pasadena and this city were entertained between the reception hours of 4 to 6 o'clock.

Mr. and Mrs. William Council and their daughter, Lucille, of Laurel street, left Wednesday for Catalina to spend a week.

Miss Myrtle Cope, the bride-to-be of Dr. Herman Beckwith, was the honoree at an informal afternoon Thursday, given at the home of Mrs. G. Maurice Crow, No. 1725 Monterey road. Matilija poppies and pink sweet peas embellished the rooms given over to the affair. The afternoon was spent in making pink ribbon roses for a breakfast cap, and each guest writing her favorite recipe in a book furnished by the honoree. Dainty refreshments were served and guests included were Mrs. Ella E. Gray, Miss Edith Newton, Miss Sarah E. Bunnell, Miss Grace, Miss Grace Ferris, Miss Harriett Day, Miss Mattiline G. Crabtree, Miss Katherine Harter, Miss Madora O. Hood, Miss Mildred Trittipo, Miss Harriett Vail, Miss Ada Chase, Miss Mildred Chase, Miss Fay Thorne, Mrs. John Jacobs, Miss Mabel Bishop, Mrs. Beckwith of Burbank, Mrs. Gallup of Long Beach, Mrs. Cope and Miss Cope of Colorado.

Mr. and Mrs. J. V. Sweetser and two children, Mr. and Mrs. L. C. Judkinds, and Dr. J. C. Snyder, with some Los Angeles friends, formed a congenial party that motored to Big Bear Valley Thursday for a two weeks' camping trip.

Surprising her sister, Miss Genevieve, Miss Jewell Boone of Glendon Way, entertained with a dinner dance at their home Thursday evening. Yellow coreopsis in a brown basket centered the table and harmonizing cards marked covers. Following the dinner dancing was enjoyed, and the rooms were ablaze with lights and coreopsis, while many feet kept time to the lively music of the orchestra. Included were Miss Lillian Magor, Miss Leone Jacobsen, Miss Louise Dodge, Miss Marguerite Perry, Miss Elwin Perry, Miss Isabelle Richards, Miss Ruth Crigbaum and Messrs. Louis Filley, Charles Ewing, Paul Valet, Dick Gilliman, Gale, Bruce Spencer and George Howard.

Mr. and Mrs. Z. L. Parmelee and their daughter, Miss Florence, No. 918 Fair Oaks avenue, and Mr. and Mrs. Frost J. Knight of Pasadena, left Wednesday for East Newport, for a week's outing.

Lines were spoken, by Rev. W. H. Wotten, Monday evening in the St. James Episcopal Church, which united in marriage Miss Ruth Starr Perkins, daughter of Mr. and Mrs. Henry Amos Perkins of Bank street, and Elmore Roney of Highland. The bride was attired in a white satin gown, with an overdrape of marquisette. Her long tulle veil was caught into cap effect with lilies of the valley, and she carried a white prayer book. Her sister, Miss Lena Perkins, attended as maid of honor, and she was robed in a white crepe de chine over pink silk. With this she wore a pink chiffon hat, and carried an arm bouquet of pink sweet peas. Miss Julia Heck of Pasadena, gowned in an embroidered batiste over pink silk, and also carrying pink sweet peas, assisted as bridesmaid. Raymond Perkins, the bride's brother, stood with the groom.

Mr. and Marcus Godfrey and two children of Spruce street, are spending the week-end at Catalina.

Mrs. A. H. Gates, charmingly entertained the members of the Beati Hora Club, at her home Thursday afternoon with a luncheon. The table was redolent with pink sweet peas, and the same flower adorned the place cards. After luncheon, Mrs. C. C. Gates gave current events, and appropriate to the present Gettysburg reunion, as well as the approaching holiday, the discussion was on the subject of the Civil War, while dainty thimble work was enjoyed. Members present were Mrs. I. L. Spencer, Mrs. Martin McQuigg of Altadena, Mrs. Marcus Godfrey, Mrs. Henry Kohler, Mrs. William Council, Mrs. E. L. B. Godfrey, Mrs. J. M. Pierce, Mrs. C. C. Gates, Mrs. Edna Harter, Mrs. P. A. Lord, Mrs. E. Schmerhorn and Mrs. Margaret Reehl.

Dr. and Mrs. Charles Rhone of Monterey street, and four children, have gone to Alamitos Bay, where they have rented a cottage for a month.

Miss Louise Mason, who has announced her engagement to William R. Eichoff of Azusa, was the complimented guest at an informal evening, given by the Baptist choir at the home of Miss Sallie Seay, No. 1131 Glendon way, Thursday. The rooms were ornamented with pink and white sweet peas, with a profusion of greenery, in which were festooned myriads of pink hearts. Progressive games were played, and refreshments served. The feature of the evening was the presentation by Miss Harriet Vail, director of the choir, to Miss Mason, who has served as organist the past year, of a marble statute, "Cupid and Psyche." Forty guests were included.

Miss Edith Wallop, No. 1963 Marengo avenue, in company with Miss Helen E. Mathewson, No. 2100 La Salle avenue, Los Angeles, left Wednesday for Montreal, where they will sail for Glasgow, and from which point they will tour Europe for two months.

Miss Ethel Dickson of Los Angeles and Clarence May of Fresno, were united in marriage at high noon last Sunday, at the close of the church services Rev. Bruce Evans officiated, assisted by Dr. R. T. Richardson of Redlands, who occupied the pulpit. Following the ceremony a wedding breakfast was served at the home of Mr. and Mrs. C. A. Stannard, No. 1120 Fairview avenue. A centerpiece for the table was formed of Duchess roses, Shasta daisies and ferns, and the place cards were adorned with orange blossoms. After a two weeks' outing at Catalina, Mr. and Mrs. May will make their future home at Fresno.

**Hermosa Beach.**

THE summer colony has arrived and many gay parties and dances, all informal, are planned by the younger members.

Among the well-known society people who have come for the summer and are in their summer homes, are Mr. and Mrs. E. P. Johnson and their charming daughter, Miss Katherine, Mr. and Mrs. Fowler Shankland and family, Mr. and Mrs. Richard Lacy and family, Mr. and Mrs. C. H. Baker.

Among the guests at Hotel Berth are Judge Frank G. Finlayson, Mrs. Finlayson and daughter, Miss Beatrice of Los Angeles, Mr. and Mrs. George H. Chase of Los Angeles, Mrs. George Webb, Los Angeles; Armin Wolfel, Dresden, Germany; Judge Frank Dinsmore and Mrs. Dinsmore of Riverside, Mr. and Mrs. John Hess of Los Angeles, Mrs. Edmond Roth of Los Angeles, Mrs. M. E. Prout and Mrs. M. E. Stanley of Denver.

Mr. and Mrs. Tod Ford of Pasadena have taken a cottage at Twenty-sixth street and Ocean Front.

Miss Beatrice Finlayson, who is with her parents at Hotel Berth, entertained Miss Dorothy Tufts, Bob Johnson and Douglas Longyear at the hotel Thursday.

Mr. and Mrs. John Shenk of Los Angeles are living for the summer in a house at Sixteenth street and the strand.

Rev. C. Elwood, pastor of the Universalist Church of Los Angeles, has taken a cottage in Manhattan for the summer.

Homer Lee Hatch and family of Los Angeles has come to Hermosa for the summer and are occupying his new residence on Hermosa avenue.

**Inglewood.**

THE beautiful home of Mr. and Mrs. Charles H. Eager was the scene Monday evening of a wedding charming in all its appointments, when Miss Marjorie Cunningham, who has made her home with the Eagers the past winter, became the bride of Le Roy Eastman Walmsley of Los Angeles. Masses of Shasta daisies and a profusion of ferns had been used in decorating for the occasion all the spacious rooms of the lower floor. Leading from the library an aisle formed of pedestals draped with white chiffon ribbon and festoons of passion vines interwoven with Shasta daisies and ferns led to a beautiful altar of potted palms, Belladonna lilies, Shasta daisies and ferns at the farther end of the music-room. The bride was attended by Miss Viona Nolte of Los Angeles. The groom was attended by Clyde Plang of Pasadena. Judge Albert F. Moore of Inglewood read the marriage service using the double-ring ceremony. Music was rendered softly during the service and at its close Mendelssohn's Wedding March. The bride was prettily gowned in white embroidered voile and carried a shower bouquet of white sweet peas and maidenhair fern tied with white chiffon ribbon. Miss Nolte, the maid of honor, was daintily gowned in white and carried a basket of Cecile Brunner roses and maidenhair ferns.

An elaborate wedding supper was served. The bride's table, where covers were laid for twenty and which was surrounded by smaller tables, was attractive with pink sweet peas, white chiffon ribbon and an immense bride's cake, which was later cut and served by the bride herself. Following the supper, Mr. and Mrs. Walmsley left for a honeymoon trip, at the close of which they will be at home to their friends in Los Angeles. Among the out-of-town guests were Mrs. Jean F. Walmsley, mother of the groom, several friends from Pasadena and many prominent members of the Los Angeles Dickens' Fellowship, of which the bride is an active member.

Homer Thompson, one of Inglewood's worthy young business men, on returning from a two weeks' vacation a few days ago surprised his many friends by bringing to his home on Fri avenue a bride, who until their marriage, June 16, was Miss Myrtle Olive Maxfield of Escondido.

Mr. and Mrs. P. A. Joice of Locust street, returned Monday from a two weeks' vacation trip to San Francisco and other points of interest along the bay.

**Glendora.**

MRS T. V. WAMSLEY charmingly entertained Thursday with a well-appointed thimble party. The affair was complimentary to her mother, Mrs. J. N. Summers of Venice. Refreshments were served by the hostess, assisted by the Misses Inez and Mary Cook. The guests present were Mesdames B. Schultz of Edna, Mo., J. A. Jones, A. E. Englehardt, W. G. Hall, J. Bender, C. E. Needham, M. H. LaFetra, H. Englehardt, J. H. Wamsley, W. B. Cullen, M. Fenton, H. K. Miller, F. R. Sykes and L. N. Suydam.

Mrs. W. W. Strange was the hostess Friday of the members of the Auction Bridge Club. The prize was awarded to Mrs. M. M. Bennett of San Dimas.

Earl Mowe and Elmer Rice left Monday for an extended visit with friends in Indiana. Mowe will go to Rochester and Rice to Kokomo.

Mr. and Mrs. Joseph Beardslee and little daughter returned from Ann Arbor, Mich., Tuesday following Mr. Beardslee's graduation from the university in the law department after a three years' course.

Miss Flora Jones left the first of the week for Berkeley to attend the summer school conducted under the auspices of the State University.

**Casa Verdugo.**

ONE of the prettiest home weddings witnessed in this vicinity was that of Miss Florence M. Moore to Frank Alberts, both of Casa Verdugo, solemnized at the home of the bride's parents, Mr. and Mrs. Edward M. Moore, Wednesday evening. The house was a bower of pepper boughs and Shasta daisies. The fireplace in the large living-room, before which the young couple stood, was banked with pepper boughs, and pink gladiola, while the shelf of the mantle was covered with soft greenery and white carnations and at either side of the mantle were great bunches of these same flowers. The bride's dress was of cream satin charmeuse, handpainted, with pale pink rosebuds, with a draped overdress of white lace, a part of the wedding dress of the bride's mother. A corsage bouquet of bride roses and lillies-of-the-valley completed this charming toilet. The ceremony was performed by the Presbyterian minister of Glendale, after which delicious refreshments were served. The going-away gown of the bride was light blue silk, with long coat of ratine. The honeymoon was spent in San Diego, and Old Mexico. After July 7, Mr. and Mrs. Alberts will be at home to their friends at the ranch home of Col. Thom of Glendale, Mr. Alberts having charge of the Thom ranch.

Miss Ethel B. Land attended the L.A.H.S. banquet and reception in Los Angeles on the evening of June 28 and was the house guest of Miss Gertrude Lofthouse over Sunday.

Mr. and Mrs. Lawrence W. Eley have taken apartments at Venice for three months.

Mr. and Mrs. I. Barnett of North Louise street left on Tuesday on the Yale for San Francisco and Mendocino county for a month's outing.

Mr. and Mrs. John Palmer Green of Fairview avenue will spend the Fourth at San Diego, returning on the 6th.

**Eagle Rock.**

THOSE from Eagle Rock who attended the marriage Saturday evening of Miss Mable Miner and Alvin C. Hamer of Hollywood were Rev. and Mrs. Martin Post, Capt. and Mrs. J. S. France, Mrs. J. M. Sperry and Mrs. Nettie Cook. Miss Miner was a former resident of Eagle Rock, where she has a host of friends. Mr. and Mrs. F. W. Nahouse, uncle and aunt of the bride, also celebrated their silver anniversary at this time. They are also former residents of Eagle Rock.

Thursday being the birthday of Fred Thomson of Central avenue, the neighbors went in and surprised him in the evening. J. G. Gunsolus headed the procession, carrying a large, fine pyramid cake. After a pleasant evening spent playing old-fashioned games, refreshments of sandwiches, cake and coffee were served to the following: Mr. and Mrs. J. G. Gunsolus, Mr. and Mrs. Hersom, Mr. and Mrs. A. G. Kleine, Mr. and Mrs. M. V. Shaff, Mr. and Mrs. M. J. Abernethy and family and Mrs. L. V. Moulden.

Mrs. Fred Foster will leave this week for Redondo, accompanied by


**Superfluous Hair Truths**

**Investigate all Claims**

Claims are easily made but hard to prove. The success of De Miracle has not been attained by merely making claims but by fulfilling them, which is proven by the fact that De Miracle is the only depilatory that has ever been indorsed by reputable physicians, surgeons, dermatologists, medical journals and prominent magazines.

***Only Depilatory of Proven Merit***

De Miracle has stood the test of time, having been sold for over eleven years, therefore it is the only depilatory of proven merit. Consequently, the only one you can use with absolute safety. The mere fact that questionable depilatories are short-lived should alone be sufficient warning to avoid their use.

**De Miracle**

***Leaves No Tell-Tale Smell***

If you use De Miracle it will be impossible for any curious person to know that you have used a hair remover because De Miracle evaporates immediately after accomplishing its work, therefore leaves no odor whatever. On the other hand, if you use any depilatory with a distinctive odor, an offensive tell-tale smell will cling to your skin for hours.

***Only Guaranteed Hair Remover***

Others advertise "Guaranteed," but give no guarantee. De Miracle is the only depilatory that has a binding guarantee in each package. Avoid permanent disfigurement by refusing substitutes offered by dishonest dealers merely for a few cents more profit. If your dealer will not supply you send $1.00 direct. Free information how to determine which depilatories are harmful and worthless sent in plain, sealed envelope.

New truths in next advt.

**De Miracle Chemical Co., New York**



Sueldom

# Inventory SALE —OF— Silk and Wool Suits, Coats and Silk Dresses

*MONDAY we propose to sell the remaining stock of our Summer Suits, Coats and Silk Dresses and to effect a quick clearance we have made the following startling reductions:*

*Regular Prices to $25 Reduced to.....$10.00*
*Regular Prices to $30 Reduced to.....$12.50*
*Regular Prices to $35 Reduced to.....$15.00*
*Regular Prices to $65 Reduced to.....$23.75*

There are only a few garments of each and all are being offered for sale below cost. We would therefore advise early shopping.

No Alterations — No C.O.D.'S
No Exchanges — No Refunds

Sueldom CLOAK & SUIT SHOP 321 SO. BROADWAY



**HOLLAND-WORLEY RUG CO., 821 S. HILL STREET.**

**$50** Handsome French Wiltons, 9x12 sizes. Some fringed, some plain; all the very newest patterns for the coming season; also Wiltons from the Whittall looms, $60.00 values, $50.00.



**Bargains in Every Dept. COLYEAR'S You Can't Help But Save**

# July Clean-up Sale

***The One Big Sale of the Year***

**It Will Pay You to Read This Advertisement. There's a Saving in Every Line**

EXTRA
**Good Iron Beds**



**$3**

A heavy, substantial bed in a very popular pattern. Has strong connecting rods and brass knobs on posts. A good seller at the regular price—a bargain at $3.00. Many other attractive specials.

**Snow Refrigerators**



**$7.35 and Up**

There is no better, more sanitary, more economical refrigerator made. You will find the Snow here in all sizes and styles, and the very moderate prices will surprise you. See our window display this week.

**$10 Dining Tables**



This table, just as pictured, at $7.50 is undoubtedly the best table bargain ever offered in Los Angeles.

**$7.50**

42-Inch Top 6-foot Extension — Fumed or Golden Finish

**HERE ARE RUG BARGAINS**

9x12 Tapestry Brussels, regular $17.50 values, many different patterns ..... ***$12.75***
9x12 Tapestry Brussels, $14.50 values, the season's newest designs ..... ***$11.75***
Dozens of other rug bargains. Select that new rug from the most perfect rug room in Los Angeles. Choice of all $12.00 Wool Fibers $8.15.

The July number of Colyear's Monthly is now ready. If you have not received a copy, drop into the store and get one. Contains fiction, humor, new recipes and contests that will interest you. It is FREE to you—and puts you under no obligations whatever. Get a copy next time you pass the store.

**Dining Chairs**
**Solid Oak**



**$1.30**

One of the best chair offerings we have ever made. Has very graceful lines and comes in beautiful fumed finish.

**Dressers**
**$10.50 Values**



**$7.95**

You may have choice of either bright golden or fumed finish—also of either oval or square mirror. Certainly a wonderful buy. Extra large chiffonier to match, at just $7.50.

**Couch Bargain Extraordinary**

We offer you this week a dandy Bed-Couch, one that takes the place of cot, spring and mattress—a big summer special at— **$4.50**

**COLYEAR'S**
Where Bargains Reign
507-9-11 South Main Street

**3 Rooms Furnished Complete**
**$10 Monthly**
This outfit has no equal at the price. Ask to see it all set up in our bungalow at the store. **$99**

MIDDLETON-WATSON COMPANY
*—The Big Specialty Shop*
321-325 West Seventh Street
Twixt Hill and Broadway

# ANNOUNCE

—THEIR FIRST—

## July Clearing Sale

Completing a Season of Business Growth Unequaled in Los Angeles

*This will be the Summer's greatest garment event.*

Every *garment,* including *Suits, Dresses, Gowns, Coats, Waists, Kimonos, Sweaters, Petticoats and Walking Skirts* —from our great *$50,000* stock of Spring and Summer apparel, will be placed on sale Monday at *HALF PRICE* and in *many instances for less.*

AUCTION

*Beginning*
*Tomorrow at 10 o'Clock*
*A.E. Morro's Great $100,000*
*Stock of Diamonds, Watches, Clocks, Jewelry, Silverware, Cut Glass and Novelties Goes Under Hammer*

Tomorrow morning at ten o'clock one of the greatest jewelry stocks in the entire West will be offered at public auction. We have decided to give up this store because the landlord won't renew our lease except at a much higher rental. Rather than pay this increase we are going out of the retail business entirely and later will enter the wholesale field. We are going to realize what we can on our stock. We expect no profit. As a matter of fact we expect to lose money.

*Our Lease Expires July 31st---We Retire from Retail Business---Entire Stock Must Be Sold---Positively No Reservations*

Every article in the stock is absolutely the highest grade, so guaranteed by this old reliable house. The sale will be in charge of the well-known firm of O'Conner & Weller, and will be conducted according to the highest ethics of the auctioneering business. Every diamond, every watch and every other piece in the store will be put on sale—positively no reservations—and articles will be sold to the highest bidder in every instance.

Don't fail to be here tomorrow morning when the sale starts—it's an amazing opportunity for money-saving.

*Sale Begins Monday at 10 Sharp*

A·E·MORRO
JEWELER
SILVERSMITH
ESTABLISHED — 1892
400 BROADWAY
CORNER · FOURTH

*Don't Fail to Attend this Great Sale*

This Week Wear Tailored Suits .... $37.50
M. Lappin Ladies' Tailor 517 S. B'dway Fourth Floor

LYONS
Ladies' Tailor
High-Class Tailoring
Popular Prices.
Fifth Floor, 444 So. Broadway.

SILK SALE
I·A·Silk Works
219 MERCANTILE · PLACE · 4 DOORS FROM BROADWAY.

RICORD'S VITAL · RESTORATIVE
Restores Men's Vitality.
Price $1. At all druggists. Always on hand at THE OWL DRUG STORES, Los Angeles. Mail orders solicited.

# SOCIETY.

four of the girls of her Sunday-school class of the Methodist Episcopal Sunday-school, who are as follows: Anna and Opal Feaster, Bertie Crandall and Esther Kolbe.

Mrs. Harry Shuler and children Niel and Glen, Mrs. Carrie Roberts and son Howard spent Monday at Venice.

Rev. and Mrs. Martin Post of Ridgeway avenue had as week-end guests Mrs. Lyman Pratt and daughter of Jacksonville, Ill.

Mrs. Carle Phinney entertained a few of the young people Friday afternoon, complimentary to her sisters, Willamette and Comfort Hempstreet, who are visiting here from Oregon. Sweet peas were used in abundance throughout the rooms. The afternoon was spent in playing a most unique card guessing contest. Groups of three worked together, passing to different tables until all had been visited. Mrs. Gee, Lucile Burch and Hallie Sanderson were the most successful group and Mrs. Gee the winner of the two in a game of hearts. Miss Erna Herzog and Miss Mary Richardson sang in their usual pleasing manner. Little Katherine and Marion Phinney also gave two delightful selections. Refreshments of strawberry sherbet and cake were served. The remainder of the afternoon was spent in dancing. Those who enjoyed Mrs. Phinney's hospitality were Misses Erna Herzog, Alice Hoyt, Mary Richardson, Lucile and Marguerite Burch, Susie and Hallie Sanderson and Anna Megilligan. H. and L. Winstill, Margaret Loomis, Mrs. Gee, Mrs. Baker and Mrs. Hannaford.

Mrs. Carle Phinney gave a delightful dinner party Sunday in honor of the birthday of her mother, Mrs. L. J. Buck of Highland Park.

**Fresno.**

MISS BREEZE HUFFMAN left Thursday for Southern California to spend the summer. Her sister, Miss Kate Huffman, will join her at the beaches later in July.

Mrs. T. G. Price and her daughter Blanche are in Los Angeles, where they will spend two months during the heated term.

Mr. and Mrs. Ira Brooks and their three daughters left in their machine Saturday for a tour of southern cities, and will return via the Coast, stopping for some weeks at Pacific Grove.

The Misses Estelle and Jane Gray are spending the summer at Long Beach. Later they will come north by steamer and visit relatives at San Francisco.

Mr. and Mrs. A. T. Yeargin and daughter Vernal are spending the summer at Long Beach.

Mr. and Mrs. Alfred H. McKenzie have returned from their honeymoon trip to San Francisco and Los Angeles, and are established in their home on K and Calaveras streets.

Mr. and Mrs. L. A. Nares, and the latter's sister, Miss Elizabeth Evans of Los Angeles, left Tuesday for Del Monte, where they will sojourn during the heated term.

Miss Lucia Haber and Phillip Haber left Wednesday on an extended eastern trip of unusual interest. They will stop at Salt Lake and enjoy the tourist attractions of that city, be the guests of friends in Denver, and pass a pleasant sojourn in Wisconsin with friends. From there they will go south to partake of southern hospitality as the guests of friends in that city of romance, New Orleans. The trip will occupy three months.

J. W. Kelman and party of Los Angeles were in Fresno Tuesday night. They are on a tour of the State, and after visiting the many points of interest in California they will proceed to Colorado.

The following Fresno people have sought The Pines as a refuge from summer heat and a place for outing diversion: Mr. and Mrs. W. M. Scott, S. B. Hines, S. L. Arnold, W. J. Truxaw, Edward Gundelfinger, Lesley Einstein, Herbert Levy, Mr. and Mrs. George P. Wells and son, Mr. and Mrs. D. S. Ewing, Miss Claudine Detoy and Mr. and Mrs. Ernest Klette.

Mr. and Mrs. W. O. Blasingame, Mr. and Mrs. W. J. Cleary, Mrs. Nora T. Cleary, Mr. and Mrs. Jesse Blasingame, Miss Sallie Sample and Knox Blasingame constitute a party who are sojourning at the popular resort, Yosemite being their ultimate destination.

Dr. J. W. Conley of the First Baptist Church left Tuesday morning for Syracuse, N. Y., where he will be one of the principals on the programme of the international convention of the Baptist Young People's Union.

Mrs. Paul C. Read was a southbound passenger Wednesday, having left for Long Beach, where she will visit Mrs. O. B. Read for the summer.

Mrs. Frank H. Short presided at a luncheon Wednesday for Miss Grace McCormick of Reno, Nev., who is the guest of her sister, Mrs. Dwight H. Trowbridge.

**Huntington Beach.**

MRS. JOSEPH VAVRA entertained Thursday afternoon at her home on Seventh street in honor of Mrs. Janie Lamberton of Holly, Colo., who is spending several weeks here with friends.

Mrs. Edgar Howbert and children, Edgar and Martha, and Miss Renick of Colorado Springs, Colo., are domiciled here for the summer at the Griffith apartments on Ocean avenue at Twelfth street.

Mrs. Linda K. Floyd of Santa Ana is here to spend a week at the Huntington Inn, where others registered during the week were Mrs. A. Marigold of that city, Henry Martin and Mr. and Mrs. A. S. Robb of Los Angeles, A. M. Dike and wife of Redlands and A. Z. Witman and R. T. McColley of Huntington Park.

Mrs. R. A. Hill and daughter, Miss Gertrude of Kansas, are in this city to spend the summer. They are relatives of W. S. Hill of Huntington Beach.

Frank Kerr and family left Monday for Canada, where his father is in a serious condition as the result of a recent accident.

D. J. Shea of Anaheim has rented and will occupy for the summer the Dike cottage at Seventh street and Olive avenue. He is accompanied by his mother and sister.

House guests of Mrs. H. J. Day this week were Mrs. Ellen Maston and Mrs. Elwood Watkins of Bisbee, Ariz., and Miss Olive Hogan of Los Angeles.

Miss Mathilde Osterhaus returned Saturday evening from Nevada, where she taught school the past term. She will spend her vacation here with her parents.

Mrs. W. E. Sesner of Los Angeles has rented the Lyman cottage on Ocean avenue and will occupy it until fall.

A. W. Griffith and family left Thursday for San Diego, where they expect to remain several days.

An unusually large attendance marked the monthly dance of the Daffodil Club on Saturday evening at the Huntington Inn.

C. E. Lavering and family returned Sunday from an auto trip of ten days in Northern California.

O. C. Johnson and wife of Yuma, Ariz., are visiting the former's parents, Mr. and Mrs. W. A. Johnson, in this city.

M. J. Welleman of Long Beach was a guest here this week at the home of his sister, Mrs. Ralph E. Graves, on Ninth street.

**San Dimas.**

A PRETTY home wedding took place on Saturday afternoon at the home of the Rev. Keller, Los Angeles, when his nephew, Guy K. Goodwin, of San Dimas, was united in marriage to Miss Mable Helen Foresman, also of this place.

Masses of Shasta daisies and ferns beautified the home, and in the presence of twenty of the immediate friends and relatives the simple, but impressive ceremony was performed. After a brief reception luncheon was served. A wedding trip to Catalina is being enjoyed.

Mrs. Henry Anderson entertained the members of the Entre Nous Club in a pleasing and novel way last Tuesday. Sixteen were conveyed to Camp-Rest-U in San Dimas Canyon in a large hay wagon, where lunch was eaten and a delightful day spent in exploring its ever varied and natural beauties. Ice cream and cake was served by the hostess in the afternoon.

Miss Emma L. Hawks was a guest at the Los Angeles High School Alumni on Saturday evening last.

Mrs. E. A. Spencer entertained at dinner Monday evening. Covers were laid for Mrs. J. W. Walker, Mrs. Spillman and Mr. and Mrs. Fred Potts.

Mrs. H. Melville Mills of Chicago, who has been a guest of Rev. C. E. Stickle, is now visiting her cousin, Dr. J. Scott Brown, of Long Beach.

Mr. and Mrs. Frank Jerald of Ft. Thomas, Ky., were guests of Mr. and Mrs. H. E. Crenshaw Tuesday.

Mr. and Mrs. M. H. White and Mr. and Mrs. M. W. Bennett, took an auto trip to San Jacinto, Hemet and Perris, Saturday.

Miss Helen Kepner left last week for a visit with an old school friend at Shoshone, Idaho. From there she will go to Thomas Falls, Ore., for a camping and hunting outing visit with her sister, Mrs. A. S. Mack.

F. H. Harwood has taken a cottage at Long Beach for a month, and the family went down Tuesday. Mr. Harwood will spend the week-ends there.

Rev. and Mrs. J. Lewis Smith and daughter, Miss Catherine, Mrs. George Jackson and Robert Jones, motored out from Pasadena Saturday and spent the day with Mr. and Mrs. J. Ellsworth Coombs at Cerro del Oro Villa.

Miss M. K. Miller and her brother, Kenneth, left last week for Berkeley, Lake Tahoe and other northern points, where they will spend the summer.

**Glendale.**

THE music section of the Glendale Tuesday Afternoon Club ended its years' activities Tuesday evening with a musical in the Congregational Church, corner Third street and Central avenue. Those appearing were Prof. Roy Lamont Smith of Chattanooga, Tenn., a southern composer; Edmund Shank, Mrs. Catherine Shank, Mrs. Rebecca McMillan Stone and Julius Kranz. These artists are well known locally and possess exceptional talent.

A picnic of the combined Sunday-schools of the valley was held on the Fourth of July at Bee Rock, Griffith Park. About 300 persons from this city, Tropico, Casa Verdugo and Burbank attended. In the afternoon there was an interesting programme, consisting of the following: Addresses, Charles R. Burger, Pasadena, Prohibition State chairman; Charles E. Stokes, Los Angeles, Prohibition executive State secretary; Charles H. Stanley, orator and singer; Mrs. W. W. Law, Los Angeles, president of the Federation of W.C.T. unions, and others. The journey to the park was made by auto truck.

Under the auspices of the Chamber of Commerce of this city a picnic will be held at Verdugo Park, Saturday, July 17. This affair promises to be one of the largest events of the kind. All the stores in town will be closed for the day and at the park an interesting programme will be rendered and a baseball game will be played.

A party consisting of Mr. and Mrs. H. L. McAdams and Mr. and Mrs. L. Laid left this valley resort, Lloyd Meadows, in Tulare county, where they will camp for a week. The party went by auto to Hot Springs, at which place they will take burros and tramp to the mountains.

Miss Alpha Clemment and Miss Brown left this week for Long Beach, Cal., where they will pass the summer with friends and relatives.

Miss George Duffet left recently for New York, where she will visit her sister, Mrs. Dan Bruce, formerly Miss Margo Duffet, of this city, who is traveling on an eastern Orpheum circuit. Miss Duffet will travel with her sister.

Mrs. Mary H. Gridley was elected vice-president of the Board of Directors of Arts League of Los Angeles at a recent meeting. She was also elected as a director to serve for three years.

Mrs. Carrie E. Lupton of Butte, Mont., arrived in Glendale recently and will spend the summer with her cousin, Mrs. W. R. Latten.

The Credit Men's Association of Los Angeles held its annual picnic at Verdugo Park Saturday afternoon. It was one of the largest picnics of the year at the park, several hundred attending.

**Corona.**

MISS MARY FRASER has gone to Hollywood where she will remain for two weeks as the guest of Mrs. E. E. Hamilton.

Mrs. Harry Lyman of Ontario is the guest of her sister Mrs. Currier in Vicentia.

Miss Blanche Stafford who has returned from New York Sunday is visiting the week end in Claremont with friends. Miss Stafford has a scholarship in Cornell University, N. Y., and will spend her summer vacation with her parents, Dr. and Mrs. Stafford.

Mr. and Mrs. George K. [illegible] of San Bernardino are guests of their parents, Capt. Merriam and wife and Mrs. [illegible] Baird.

Miss Letha Ransy who has been in the Los Angeles Normal has returned to her home here to spend the summer vacation.

Mr. and Mrs. Howard [illegible] family, Mr. and Mrs. Paris [illegible] family, Mr. and Mrs. Cloud [illegible] and children and the Misses [illegible] Lucille Glass and Thomas [illegible] nicked on the Santa Ana [illegible] Rincon on the Fourth. [illegible] was a Glass reunion. Several [illegible] of their relatives from Banning [illegible] them at the picnic place.

Mrs. T. O. Andrews and daughter Miss Elizabeth Andrews, will leave this week for an extended trip to Alaska.

Miss Lona Bert of Los Angeles arrived in Corona this week to spend the summer with her parents, Mr. and Mrs. M. H. Bert.

Miss Marion Kimmell who has been instructor in music in the Pasadena schools during the past year has returned to her home here.

Wilbur Grow of this city to Miss Effie Parmalee of Rialto was married in Los Angeles Tuesday.

Mr. and Mrs. Clark Seeger have their guests this week Mr. and Mrs. R. B. Taylor of Los Angeles, parents of Mrs. Songer. Mr. Taylor was in this city and organized the first bank, now the Citizens Bank and was president for many years.

Mrs. F. W. Reynolds and daughter Miss Myra Reynolds who has been attending the University of California have returned from [illegible] Rev. Reynolds returned as [illegible] Grand Canyon of the Colorado where he stopped for a few days.

Mrs. T. O. Andrews and daughter Miss Elizabeth, left for Los Angeles yesterday, where they took a steamer for Alaska. Mrs. Andrews and daughter will be gone two months.

**Imperial.**

ONE of the pleasant social affairs of the past week was a dinner of the local branch of the Red Cross entertained their husbands and friends at the Methodist Episcopal church Tuesday evening.

A party composed of Mrs. Alken and Mrs. M. Martin of Los Angeles, Miss Jones of Long Beach, F. B. Alken of Bernice and Mrs. [illegible] a few weeks in Imperial.

Mora E. Smith, after a pleasant visit of several weeks in Los Angeles returned to his home in Tucson Wednesday.

H. L. Jacobson of Wilcox, Ariz., is spending a few weeks visiting in Imperial.

Mr. and Mrs. J. H. Harper of San Antonio, Tex., are visiting friends in Imperial and vicinity.

Mr. and Mrs. H. N. Dyke returned from San Diego Wednesday where they have been visiting for several weeks.

The members of the newly organized Ohio Society were delightfully entertained at the home of Mr. and Mrs. F. C. Rapp Thursday evening. Games and music were the principal features of the evening's entertainment.

**Long Beach.**

FRIENDS of Mr. and Mrs. [illegible] Stone, who formerly lived here, have received announcements of the engagement of their daughter Edna to Whitford Kelly, the wedding to occur the latter part of the month in South Pasadena. The bride is a graduate of the local high school and very popular with the younger set. The groom is a successful young attorney of San Francisco. Mr. and Mrs. Kelly will make their home in San Francisco.

Miss Ada Griffis and Mr. [illegible] gan, who were wed quietly Saturday noon, a week ago, were tendered a surprise by their friends Tuesday evening. They were "persuaded" to take a ride in a big transfer truck, profusely blazoned, the trip covering many of the streets of the city.

Mmes. H. L. Harriman and [illegible] Harriman were hostesses at a dinner evening at the Country Club, followed by a picnic supper on the beach, the evening at five hundred.

Mrs. George F. Kapp was hostess Tuesday for the members of the Los Angeles Five Hundred Club at her home on East Sixteenth street.

The Parent-Teacher Association gave their annual picnic Thursday evening at Bixby Park, guests of honor all the speakers who have addressed the federation meetings during the past year. During the day addresses were made by the Rev. E. [illegible] Prof. Stephens and Prof. [illegible] cham.

Friends of Mrs. Julia [illegible] Thomas Lawson of Butte, Mont., surprised this week by the announcement of their wedding, which occurred quietly in Los Angeles Monday.

A bridge party at the home of Mrs. Will Trimble Friday was given for Mrs. Wallace Black who is visiting for an extensive [illegible]

Members of the [illegible] were the guests Tuesday

Can't Beat "GETS-IT" for Corns—It's Sure

Never Tried It Before?—You'll Marvel How It Makes Corns Vanish.

There never was anything like "GETS-IT" for corns, and there isn't anything like it now. It is the corn cure on a new



"Oh My, Oh My, What a Relief! 'GETS-IT' Stops Corn Pains Right Off and Gets Corns Every Time."

principle. Put it on any corn in two seconds; it stops pain, the corn begins to shrivel and disappears. It never fails. Simplest thing you ever saw. No fussy bandages, no greasy salves to turn healthy flesh "peely" and raw, no plasters that make corns bulge out. Your corns won't pull and hurt 'way up to your heart. Lay aside your knife and razor. No more digging and tugging and wincing, no more bleeding, no more danger of blood poison. "GETS-IT" never hurts healthy flesh; it is safe, painless, quick, simple, sure. For warts, callouses and bunions, too.

"GETS-IT" is sold at all druggists at 25 cents a bottle, or sent on receipt of price by E. Lawrence & Co., Chicago. Sold in Los Angeles by The Owl Drug Co.s' Stores.

Gray Hair Restored To Youthful Color

Why Have Gray or Faded Hair That Makes You Look Old?

Why lose your good looks that youthful, natural colored hair always helps you to keep? There is absolutely no need for it. A few applications of Hay's Hair Health will restore your gray hairs to their natural color and beauty, almost immediately, and it will look even more beautiful than ever—your money back if it doesn't. Get a bottle today—prove it to your own satisfaction.

Always ask for Hay's Hair Health. Don't take chances with any others.

Free: Sign this adv. and take it to the following druggists and get a 50c bottle of Hay's Hair Health and a 25c cake of Harfina Soap for 50c; or $1.00 bottle of Hay's Hair Health and two 5c cakes of Harfina Soap Free, for $1. For sale by Sun Drug Co.

# SOCIETY.

...ollower at her home on Locust ...

...Chilver Club closed its session ...with a noon luncheon at Ho... ...Thursday, followed by an afternoon ...hundred. Several out-of-town ...were among the invited ones. ...and Mrs. Walter H. Horne are ...ng Beach from Seattle, and will ...guests of Mr. Horne's parents ...American avenue.

...Pitcher Bixby, Jr., entertained ...bers of the musical club of ...ake is a member at dinner at ...Virginia Saturday. A musicale ...Bixby home followed the din...

...mmentary to her guest, Mrs. ...Van Buskirk of Pasadena, Mrs. ...Van Buskirk entertained Sat... ...at her home on East Fourth ...

...Wedding have been issued for the ...ding of Miss Clara French and ...Emery, which is to occur at the ...M. E. Church Thursday even... ...July 18. Mr. Mowry comes from ...ge, Mich., where he will take ...

MISS HALLIE BEST entertained a ...mber of her friends at her ...home Friday evening, when the ...enjoyed dancing on the ra... ...Dainty refreshments were ...on the lawn. Miss Best en... ...Misses Holloway, Gay, ...and Farr. Messrs. Wills, Jack, ...and Leo Lyons of Brawley, ...Backus and Allimber of River...

...A. Gilmore and Miss Nellie Gil... ...of Brawley Monday evening, ...Gilmore going to Kentucky, ...she will spend the remainder ...summer, while Mr. Gilmore ...at the coast.

...Helen Shaw, who has been ...the past year in San Diego, ...has attended the Normal ...returned to Brawley the lat... ...of the week for a visit at ...

...L. Lindsey is entertaining an ...Silver friend, Walter E. Halley ...Texas, Mex., who is very much ...with Brawley and vicinity.

...Cooke left for Alberta, Can., ...evening, where he will pass ...summer of the summer.

...and Mrs. Charles Kircher of ...who have been the guests ...Kircher's father, J. E. Mc... ...left for their home Friday.

...T. Wellcome and daughters ...South Bend, Ind., Sunday ...where they will visit several ...

...K. Holcomb and Miss Mar... ...Holcomb returned Tuesday ...visit to Los Angeles and the ...

...and Mrs. John Manley and ...left for San Antonio, Tex., ...part of the week, where ...will visit indefinitely.

...and Mrs. Harry Baum have ...entertaining Mrs. Baum's broth... ...Horton, of Los Angeles.

...Bennett, who left for ...Monday evening, will ...several weeks visiting in the ...Angels.

...T. J. Norman and Miss Marie ...left for Kansas Tuesday, ...will spend several weeks ...

...and G. C. Glenner are ...summer in Oklahoma ...left for Oklahoma but ...

...Lucas left for Topeka, Kan., ...on a visit to relatives and ...

...pretty wedding ceremony ...performed Wednesday even... ...when Miss Stella B. Miller ...Spear were united in ...at the home of the bride's ...and Mrs. George Peck ...Fourth street. The ceremony ...performed by Rev. C. R. Norton ...First Methodist Episcopal ...Casa Verdugo. The bride ...attended by her sister, Miss Amie ...who wore a pretty gown of ...embroidered Marquisette and ...an arm bouquet of pink ...Everett Peck attended ...The bridal party stood ...a wedding bell of pink and ...while a large silk flag ...effectively as a pleasing ...Wedding guests in... ...natives and friends from Los ...Pasadena, Pomona, El ...Hollywood, Huntington Beach, ...Glendale and Tropico.

...Griffin entertained with ...party at her home on Acacia ...Thursday evening, when covers ...for Miss Carter Jones of ...Mrs. Karl Overhulser and ...Overhulser of Redondo, Mrs. ...Chamberlain, Miss Belle ...and Mrs. Arthur Jones ...

...Mrs. A. H. Garder of Glen... ...entertained a coterie of ...and Tropico friends with ...party at their home on ...avenue, Friday evening. ...and games were enjoyed un... ...small hours of morning ...of Mr. and Mrs. Garder ...in yellow and red flow... ...the rooms where each guest ...a partner resembled a huge ...of long streamers, the ...being found at the ...web.

...Blanche Davenport enter... ...a merry house party at ...on Glendale avenue over ...Miss Davenport's guests in... ...Jessie Bloomington, Miss ...Chino, Miss May ...Irwindale and Miss Lucile ...North Glendale.

...W. Richardson, accom... ...sons, Will, Burt, John ...and Miss Alta Stone, left ...last for San Francisco, ...part they sailed Tuesday ...Later they will visit ...all for Boston, where ...will have her sons ...while Miss Stone ...Tropico in the autumn, ...in the East.

...H. Burke and sons left ...Colo., the last of the ...they will pass the re... ...summer.

...Mrs. W. H. Scheu and chil... ...arrived from Grand Junc... ...recently, will spend their ...at Las Flores," the home ...and Mrs. Charles Scheu, on ...Cove.

...Owen, who has spent ...at Redlands, arrived in ...last of the week and is ...her uncle and aunt, Mr. ...F. Force of Penn street.

...ANT welcome home was ...to Miss Abbie Clark and ...Gertrude Barka Saturday ...the hours of eight ...at Oakleigh," the home ...Harry Sarwine on Fail... ...Miss Clark, who has ...from a tour of the ...Islands, is a prospective ...engagement to Harold ...been announced in ...a happy evening the ...was presented with a ...lot of linen and other ...showings were liberally ...her. A feature of the ...was a mock wedding ...and other impres... ...which were mirth-producing. About thirty-five young people were present, and their evening's enjoyment was rounded out with music and the serving of supper.

Thursday evening Mr. and Mrs. Joseph Fowler gave a prettily-appointed patriotic party. Flags and decorations in red, white and blue were used with fine effect in the living-rooms where the guests were received. After an evening spent in varied amusements supper was served. The list of guests included Mr. and Mrs. Walter Monroe, Mr. and Mrs. Carrol Fowler, Mr. and Mrs. Charles Anderson, Mr. and Mrs. George O. Monroe, Mr. and Mrs. Edward Scott, Mr. and Mrs. William Hanna, Mr. and Mrs. E. S. Hulme, Mr. and Mrs. Andrew Ryder, Mr. and Mrs. William Beardslee, Mr. and Mrs. Harold Story Hulme, Mr. and Mrs. J. Allen Munro, Mr. and Mrs. Bruce Radabaugh, Mr. and Mrs. C. H. Sarwine, Mr. and Mrs. Walter K. Shaw, Mr. and Mrs. Arthur Church, Mrs. Ludie Gerhart Cross, Miss Morgan and Miss Daisy Monroe.

Mrs. Alexander B. Downe was the charming hostess of the Ladies' Tuesday Afternoon Bridge Club at her country home on Duarte avenue. Garden blossoms added their freshness to the large living-room, where tables were arranged for the card players, and where later a tea was enjoyed. Those invited were: Mmes. B. H. Morgan, E. S. Hulme, L. G. Cross, E. L. Ellsworth, W. K. Shaw, Richard Poor, C. H. Sarwine, E. L. Menager and the Misses Hammond, Edith and Marjorie Morgan.

Last Sunday a pleasant birthday dinner and garden party was given by Miss Agnes Morrow in honor of her birthday. The affair took place at the Duarte home of the Morrow's on Mountain View avenue, and among the many guests were the names of many long-time residents of Southern California. About forty ladies and gentlemen were present to enjoy the Spanish dinner and the festivities of the afternoon.

The nation's birthday was celebrated Friday in merry fashion by a pleasant group of Duarteites, who journeyed to Fish Canyon for an all day's outing. The ride through the orange groves prefaced the luncheon al fresco, which was followed by mountain climbing and out-of-door sports. Those who enjoyed this celebration of July Fourth were: Mr. and Mrs. E. L. Menager, Mrs. A. B. Downe, Mr. and Mrs. Charles Anderson and families, the Misses Scott and the Misses Morgan, together with a number of out-of-town guests.

Miss Louise Hard of Eugene, Or., is the summer guest of her uncle and aunt, Mr. and Mrs. Walter B. Leffler.

R. W. Ream and his brother, F. A. Ream of Chicago, who have been visiting their uncle, C. H. Sarwine, left Monday for home via San Francisco.

Mrs. B. W. Gerhart and sons, Meredith and Piedmont Gerhart, are spending a week at Hermosa Beach.

**M'Kittrick.**

SAMUEL ADAMS HUBBARD, ex-Mayor of this city, and for six years a prominent contractor here, was united in marriage this week, in San Francisco, to Miss Ruby Heine Fuller, daughter of Mrs. Harriet B. Fuller of the Bay City. The bridegroom was, until his removal recently from McKittrick, connected with various business enterprises and took a leading part in civic affairs. The bride is well known in this city and at Reward, having been a guest some months ago of Mr. and Mrs. J. H. Crafts. The best wishes of their friends here and elsewhere will follow Mr. and Mrs. Hubbard to their new home.

Mr. and Mrs. Clarence C. Karnes and Mr. and Mrs. Robert J. Mull and Miss Evelyn Mull attended the Fourth of July celebration at Bakersfield.

Mr. and Mrs. John A. Pickle, Mr. and Mrs. Warren Rodgers and Mr. and Mrs. Charles L. Woods spent the Fourth with friends near Wasco.

Mr. and Mrs. R. J. G. Miller, Hubbard M. Miller and Mrs. Olin B. Miller have returned from a visit to Bakersfield and the Kern River oil field.

Mr. and Mrs. George G. Stewart are with friends in Los Angeles. Mr. Stewart will return to McKittrick in a few days, while Mrs. Stewart will remain for some time with her parents.

Mr. and Mrs. Patrick O'Meara have gone to Madera. Mrs. J. O'Meara, who has been visiting relatives here, has returned to the same city.

Mr. and Mrs. H. S. Williams are entertaining Mr. and Mrs. H. E. Martin of Spofford, Tex.

Mrs. Ross Hand and Miss Alice Stege are visiting relatives and friends at Florence.

Mrs. E. E. Morgan has as her guest Miss Beulah Anderson of Bakersfield.

Mrs. Charles Blacker is spending a portion of the summer with friends in Los Angeles.

Mr. and Mrs. Fred Ehlers and daughter, Miss Beatrice, have returned from Bakersfield, where they were the guests of friends.

C. N. Abbott, who has been spending several weeks in Los Angeles, has returned to McKittrick.

Mr. and Mrs. Samuel A. Reese of Oil City, Pa., are visiting Mr. and Mrs. Ralph Agey of Reward.

Mr. and Mrs. Thomas J. Burnett were among the visitors to Bakersfield this week.

Mr. and Mrs. William Brown of Fellows have been the guests of friends in this city.

Mrs. Bloom of Lodi is visiting Mr. and Mrs. J. R. Locke of Pioneer Midway.

F. M. Secor left this week for Los Angeles, where he will remain some time as the guest of friends.

J. H. Lund has returned from San Francisco, where he visited friends for several days.

Hugh Ward has returned from Los Angeles, to which city he accompanied his mother, who has gone to Canada to visit relatives.

M. P. Scott of Reward left this week for the coast, where he will remain for several weeks.

M. A. Felt of Reward has gone to Florida, where he expects to make his home in future.

R. W. Raymond, after a sojourn of three weeks in Los Angeles, has returned to Reward.

**Colton.**

AS THICK as rose petals in a garden of roses were the June weddings throughout the country and many were the fair maids Colton lost to the little winged archer. July, though, promises to rival June for already have several interesting secrets been told, among the most to being the formal announcement by Mrs. L. V. Sisson of the engagement of her youngest daughter, Clara May, to Alvin P. Hunter, with the wedding to take place the latter part of the month. A charming girl is the bride-to-be, who, though a native of Missouri, has resided in Colton for the past twelve years, and both she and the lucky groom who is one of the city's younger business men, will receive the congratulations of a host of friends. Miss Sisson is at present visiting at Bakersfield, going thence after resigning her position as bookkeeper for the Coe & Andrews grocery firm, but will return home about the twelfth, as many pre-nuptial attentions are being planned in her honor.

A second engagement to interest the city is that of Miss Louise Turley and Charles R. Creal, the news being happily told to friends by the bride-elect at a luncheon given Saturday last at her home in Los Angeles, Miss Tacie Hanna, Miss Calla Milliken and the Misses Genevieve and Jessie Booth being among her former Colton chums who were present. Miss Turley is well known here, being a graduate of the local High School and a popular member of the younger society set, until the removal of the family to Los Angeles. The groom recently came to Colton from Imperial.

With pretty simplicity prevailing throughout the nuptials of Miss Marie L. Davenport, eldest daughter of City Clerk and Mrs. N. Davenport, and William Lewis Craig of Los Angeles, occurred Wednesday afternoon at 4 o'clock at the handsome Davenport residence. Shasta daisies and white carnations adorned the ceremony-room, where had gathered the members of the immediate families of both; and the impressive marriage service of the Catholic Church was read by the Rev. Father Ferrier. A simple white lingerie frock was worn by the bride and she carried white carnations and ferns. Afterwards a wedding supper was served in the dining-room where a pink and white color motif prevailed in room and table decorations, places being laid for Mr. and Mrs. Davenport, parents of the bride; Mrs. Craig, mother of the groom; Miss Daisy Craig, James and Clifford Craig, Mr. and Mrs. N. J. Davenport and daughter, Miss Daisy Davenport, and John Davenport. For a number of years the bride has been connected with the Los Angeles courts as stenographer. Her family is a pioneer one of the valley.

Mrs. Minnie Clark and son, Alfred, were guests of Mr. and Mrs. J. T. Ellery this week.

Mrs. Elmer Reavis and daughter, Florence, of Kansas City, are being entertained by Mr. and Mrs. A. Steck.

Mr. and Mrs. I. M. Knopsnyder and son, Robert, and Mrs. M. A. Shumate and son, Frank Hubbard, formed a party leaving the night before the Fourth for a week's stay at the W. W. Wilcox cabin at Brookside in Lytle Creek Canyon. Other Coltonites who are domiciled at Brookside for the summer are Mrs. F. H. Pritchard, Walter and Alberta Pritchard, and Mrs. J. A. Champion and children, Miss Grace, Marguerite, and Joe. Dr. Pritchard and Dr. Champion are confined to week-end visits with their families.

C. J. Klinker and son, Roy Klinker, left Thursday for Nevada City, to look after their interests in mines near there. They expect to be gone until fall.

Mrs. Eliza Castle and her daughter, Mrs. M. T. Simonton, and son, Master Richard, who arrived here several weeks ago from Honolulu, are now en route for a three months' visit to relatives in Alberta, Can. The trip is being made that Mrs. Castle may enjoy a reunion with her sister whom she has not seen in over thirty years.

Mr. and Mrs. James Swinnerton and guest, Alfred Block, of New York, have gone to Pinecrest for the remainder of the season.

The Misses Anna and Katherine Borck have gone to San Jose for a fortnight's vacation.

Mr. and Mrs. J. E. Strock have been entertaining Mrs. Anna E. Kribbler of Seattle.

**Bankershim.**

MRS. CLARENCE KENNEDY entertained with a luncheon on Tuesday. Covers were laid for Mrs. M. Heron, Mrs. C. Constant, Mrs. O. Nobles, Mrs. A. Tidrick and Mrs. C. Fallor.

Mrs. Lelia Prince was the delighted victim of a surprise party Saturday evening, when thirty friends came in without an invitation and made things merry for several hours.

**East Newport.**

MR. AND MRS. B. M. MADDOX and family and Mrs. Carl Ferguson and little daughter are recent arrivals from Visalia, and will spend the summer at East Newport. They are located in the Speich cottage on First street.

Mr. and Mrs. F. B. Knight and Miss Parmalee of Pasadena are occupying a cottage on Fourth street for the week.

Mr. and Mrs. C. H. Lewis and family motored from Riverside Thursday to spend the Fourth in their home on Second street.

Dr. and Mrs. C. K. Douglas are entertaining Dr. and Mrs. Thatcher of Hollywood, at their home on Buena Vista boulevard.

Mr. and Mrs. E. E. Nelson arrived from Los Angeles Thursday to spend the holidays at "Ocean Rest."

Mr. and Mrs. Otis Jones of Los Angeles and Mr. Davis of Santa Ana were guests of Mrs. B. N. Hurd and Miss Hurd one day this week.

Mrs. Griffin and children and brother, Charles C. Davis, of Los Angeles are spending the week-end in the Soliand cottage on Island avenue.

Mrs. C. E. Rumsey of Riverside is visiting Mrs. Burdette K. Marvin, who is located here for the summer.

Mrs. Nora Phillips and her daughter, Miss Florence Phillips, are here from Riverside to spend the summer.

Mr. and Mrs. S. R. Prouty and family are here from Banning to spend several weeks.

Mr. and Mrs. J. William Roberts of Los Angeles are occupying their home on Bay Inland for the week.

Miss Reardon and Miss McCarthy are recent arrivals from San Bernardino.

**Pomona.**

MR. AND MRS. CHARLES M. Stone have been entertaining Mrs. H. J. Owens of Los Angeles.

Mr. and Mrs. Henry Greenwood Tinsley returned the first of the week from Venice, where they enjoyed an outing with the Southern California Editorial Association.

Miss Edna Krehbell is passing her vacation at Long Beach and Terminal Island.

Mrs. Walter McKnight and daughters have returned to their home at Redondo after visiting Mrs. W. H. Schureman of 317 San Francisco avenue.

Mrs. Raymond C. Hill left on Tuesday for Colorado Springs where she will visit friends and relatives for two months.

Mr. and Mrs. L. Lostutter have had as their guests Mr. and Mrs. C. D. Liddle of South Dakota at the Lostutter home.

Dr. Roy Thomas has returned to his home in Phoenix, Ariz. Mrs. Thomas and children will pass the summer at the home of the former's parents, Mr. and Mrs. Carlton Seaver.

Misses Constance Humphreys and Lillian Fox left on Wednesday for Detroit, Mich., and other points where they will visit for two months.

Miss Arline Wilson was guest of honor at a kitchen shower given by Misses Rae Collins and Hazel Hillen at the home of the former on Tuesday afternoon and on Wednesday afternoon was honoree at a miscellaneous shower given by Mrs. D. C. Wire of East Second street. Miss Wilson will be married next week to S. E. Langhart.

Mr. and Mrs. John P. Storrs and family left on Thursday for Balboa for a week's visit with the parents of Mrs. Storrs, Mr. and Mrs. Arthur Garrison, who have a home there.

Mr. and Mrs. E. R. Ford and the Misses Fulweiler were given a farewell reception at the Presbyterian Church on Monday evening by officers of the Sunday-school and members of the Philathea class. Mr. and Mrs. Ford have removed to Whittier and Misses Fulweiler to Santa Monica.

Rev. Dr. A. W. Lamport and wife are home from a six weeks' trip to Indiana, Illinois and Ohio, where they visited friends and relatives.

Mrs. J. P. Williams of 430 West Holt avenue entertained the members of the Altar Society of St. Joseph's Church at her home on Wednesday afternoon.

Mrs. C. M. Allen and daughters, Misses Mary and Grace, of 370 East Pearl street, are sojourning in Yellowstone Park. Later Mrs. Allen and Miss Mary will go to Lake Tahoe while Miss Grace Allen will go to Iowa for a visit with friends.

Miss Lillian Scott has gone east on a vacation trip and is now visiting Mrs. Leola Whitfield Johnson in Rochester, N. Y.

Miss Alice Anderson, who is a daughter of Mr. and Mrs. Elmer E. Anderson, formerly of this city, and who was graduated from Pomona College this year, is planning to leave soon for the Philippines where she will teach in the Island schools.

**Anaheim.**

AT THE home of the bride's sister, Mrs. John Eyman, on Wednesday, Miss Anna B. Schubacher was united in marriage to Elmo L. Calkins, Rev. Spaeth of the German Methodist Church officiated. The ceremony was performed at 2 o'clock, after which a wedding dinner was enjoyed by the guests. The bride and groom are spending two weeks at San Diego.

Members of the Chispa Chapter, O.E.S., enjoyed a delightful evening at their meeting Monday evening when the local chapter was honored by a visit from Mrs. Minnie Hiner, Grand Marshal of the Grand Chapter of California in Los Angeles and other grand officials. Mrs. Hiner is a candidate for Grand Matron of the Grand Lodge and has many friends in this vicinity who are boosting for her candidacy. Officers and members were present from El Monte, Buena Park and other chapters.

Rev. David Todd Gilmore and wife are enjoying a month's vacation at San Diego and Coronado.

Earl Abbey and bride returned Thursday from a week's honeymoon trip at San Diego.

Mr. and Mrs. Harry Inskeep are spending the week-end at Laguna. George W. Miller of Los Angeles was here the first of the week visiting at the home of William Davidson.

Elyda Heying of Los Angeles spent the first of the week here visiting relatives and friends.

The Misses Alice, Pauline and Hazel Getz left this week for a month's outing at the hot springs in Ventura county.

Miss Lois Blake is visiting friends in Los Angeles and Hollywood this week.

Mr. and Mrs. Alexander H. Witman and Mr. and Mrs. F. Hudson spent the week-end at Laguna.

**El Monte.**

MRS. B. A. LRWIN and Miss Irwin entertained with an informal reception for old Illinois friends at their home on Lexington street, on Saturday afternoon. The guests were: Mrs. Lyle Neill, Mrs. Minnie Neill, Mrs. Charles Myers, Mrs. Bessie Moses, Mrs. Mary Finch, Mrs. Jennie Harvey, Mrs. Clara Pennick, Miss Cora Colt, Mrs. Martha Gilbert and Miss Helen Gilbert, Los Angeles; Miss Dora Easly, Compton; Mrs. Olive Jacobs, Mrs. S. Barnhart, Miss Mae Barnhart, Mrs. Anna Nieman and Miss Lena Nieman, Pasadena; Mrs. Hattie Bayles, San Gabriel; Mrs. Dora Ayers, Mrs. John Esaley and Miss Della Esaley, Long Beach.

A delightful social was given by the ladies of the Presbyterian Church on Friday evening, June 27, at the residence of Mrs. Tom McMichael. The entertainment was held in the large barn and was unique and enjoyable.

The Shakespeare Club is in charge of the Fourth of July celebration—the third celebration which the club has supervised.

Miss Emily Belcher entertained at cards Saturday evening, June 28, at the residence of Senator P. F. Cogswell.

Misses Margaret and Nora McSweeney will entertain their friends next Tuesday evening with a barn dance.

Miss Annette S. Ferris was hostess on Tuesday and Thursday for two functions. One in honor of the High School class of 1913 on Tuesday evening, the other in honor of 1912 on Thursday evening.

Miss Mabel Farrington will spend several days at home this week taking advantage of the Fourth of July vacation in the Santa Barbara Normal.

Miss Edith Charlesworth, a teacher at Long Beach, is spending the summer holidays with her parents at Mt. View, a mile east of El Monte.

Misses Irene Cogswell and Katharine Snell are enjoying home vacation after a year at Pomona College. Miss Cogswell was a graduate with the class of 1913.

**Highland.**

ONE of the most charming parties of the early summertide was given on Wednesday by Mrs. G. M. Webster at her home at the Southern California State Hospital. Shasta daisies formed cool and dainty decorations and merry games of hearts filled the afternoon hours. Prizes for high and low scores were given to Mrs. Leila Wood of San Bernardino and Mrs. J. H. Bagwill. A delicious collation completed the party, the invited guests including Mrs. G. W. Parsons, Mrs. Alfred A. True, Mrs. C. L. Hayes, Miss Hayes, Mrs. Lawrence Mosely, Mrs. James E. Cram, Mrs. W. E. Nye, Miss Nye, Mrs. J. H. Bagwill, Mrs. Guy L. Frazer, Mrs. Florence Orton, Mrs. G. W. Prescott, Mrs. C. A. Sherrod, Mrs. F. G. Wishard, Miss Marie Wishard, Mrs. Franklin Wilcox, Mrs. Edwin Wayte, Mrs. John A. Reily, Mrs. Pariser, Dr. Jessie Simpson, Mrs. J. Ethan Allen, Mrs. M. M. Randall, Mrs. C. H. Draper, Mrs. Josephine Russell, Mrs. C. L. Frazer, Mrs. Edwin Eugene Corwin, Mrs. V. Z. Argo, Mrs. Nellie Burke, Mrs. Eliza Stearns of Los Angeles, Mrs. Longmire of Rialto and Mrs. Guy Moore and Mrs. Leila of San Bernardino.

Mrs. C. L. Frazer and daughter, Mrs. Edwin Eugene Corwin entertained a company of twenty-five ladies on Tuesday afternoon at "Winogene," the Frazer home on North Palm avenue. The house decorations were of Shasta daisies and flags and late in the afternoon a collation was served in two courses, the hostesses being assisted by Mrs. Guy L. Frazer and Mrs. James Millar.

Mrs. Alfred A. True threw open her lovely home on Palm avenue Thursday afternoon, entertaining a large company of friends with a party of hearts. Following the games an elegant two-course luncheon was enjoyed.

Capt. and Mrs. Robert Bosworth have gone to Victoria, B. C., to spend a month or six weeks.

Mrs. D. D. Yarnell was hostess at a handsomely-appointed 6 o'clock dinner party given Tuesday evening in honor of the Misses Scott and Mrs. Margaret Longley, who will leave soon for a stay in Los Angeles. The decorations were of daisies and ferns and covers were laid for six.

Mr. and Mrs. W. E. Nye gave a delightful party on Tuesday evening in honor of the H. T. G. I. Card Club. The home was beautifully decorated in Matilaja poppies and Canna lilies and there were seven tables of bridge whist. Luncheon was served at the close of the evening.

Dr. and Mrs. John A. Reily, the former superintendent of the Southern California State Hospital, returned this week from a month's trip to the Atlantic Coast.

Mr. and Mrs. M. M. Randall, Misses Ruth and Marian Randall and Mr. and Mrs. Baker left Tuesday for a ten days' motor trip to Santa Barbara.

Mr. and Mrs. G. W. Parsons were week-end guests in Los Angeles, making the trip by auto.

**Ventura.**

ON THURSDAY evening a number of friends gathered to celebrate the wedding anniversary of Mr. and Mrs. O. L. Reardon at their home. A tin shower afforded much merriment. A musical programme had been arranged for the occasion by Mrs. Reardon being accompanied by her sister, Mrs. McDermott of Santa Barbara.

Prof. F. A. Wagner, accompanied by his daughter, Miss Vesta, are leaving this week for a vacation trip, going to Ohio, where the summer will be spent with Mr. Wagner's mother.

Miss Marie Rassmussen is entertaining her friend, Miss Lulu Bullard of Los Angeles.

Mrs. A. J. Comstock and Miss Bella Cullinan left this week for an extended trip, which will take them into China, Japan and other places of the Orient.

Mrs. E. W. Gerry acted as hostess on Wednesday, last, to the Ladies' Club, a pleasant time was reported.

The Embroidery Club met at the home of Mrs. Morrill on Wednesday.

La Loma Club members accepted invitations from Mrs. F. A. Crampton, who is spending a few months at her summer home in Nordhoff, to be her guests on Wednesday. The members went by automobile, enjoying the day's outing and the hospitality of Mrs. Crampton.

Mrs. Edgar W. Carne is entertaining her sister, Miss Tillie Held of Baltimore, Md.

Mr. and Mrs. Edward Mercer returned on Saturday from an extended trip to the former home of Mrs. Mercer in Ohio.

Mrs. Dale, accompanied by her daughters, Miss Minnie and Margaret Dale of Regina, Can., are visiting at the home of Miss Anna Morrison.

**Sierra Madre.**

A MOST enjoyable studio recital was given last Wednesday afternoon by the piano pupils of Miss Octavia Hudson's Graded School of Music. A most interested audience of mothers and friends listened to a programme given by Luora and Ruth Wallace, Mildred Goudge, Charlotte Skinner, Russel Walter and Joe Hudson. The programme included piano solos, four-hand and six-hand pieces, many of which were preceded by interesting sketches written by Miss Hudson. Another interesting part was the accompanying done by several of the pupils for class songs and solos sung by Miss Hudson. All were delighted with the work done by each one, and especially with the admirable technique.

Mr. and Mrs. E. L. Farmer and family of Ramona Park left Saturday for Fallbrook, San Diego county. Mrs. Farmer and the children will probably be away for about two months, enjoying their summer vacation in that delightful place.

One of the most important social events of the past week, and one which is of great interest to the school circles especialy, occurred last evening at the Woman's Clubhouse, when the annual banquet was given and enjoyed by the alumni of the Alhambra High School. The dinner was in charge of the ladies of the First Presbyterian Church, and the tables were beautifully appointed, and a most delicious menu served. The affair was in charge of the officers of the year, who were: Fred S. Overton, president; Lynn Emett, vice-president; William Elliott, secretary, and Miss Mabel Drake, corresponding secretary. The special guests were of course the graduated of 1913, numbering forty-three, which fact alone made this year's function the "best ever."

Mrs. C. E. Overton has as her house guests for the summer her mother and sister, Mrs. Stryker and Miss Grace Stryker, of New York City, who arrived this afternoon on the Salt Lake. They will enjoy many trips while they are here, among them two weeks spent at San Diego.

One of the most important social events of the past weeks, and surely one of the happiest affairs to be given by the Music Study Club this year occurred last Friday evening at the home of Miss Ruth Knesel. A year ago occurred the weddings of the two "club brides," Mrs. Lulu Travesi Haney and Mrs. Florence Knesel Hornby, and the delightful affair last Friday evening was given by the Mu-


YOUR CREDIT IS GOOD AT THE EASTERN

Merchandise of Merit — Service That Satisfies




This $35 Brass Bed at Half Price ..... $17.50

July is always clean-up month at the "Eastern." Now we are cleaning up the warehouse—find we have too many brass beds—far too many—hence clearance prices will prevail this week to quickly cut out this excess stock and make room for Fall purchases.

We illustrate the bed above, not because it is one of our cheapest patterns, but because it is one of the best values that money can buy. It is made with full 2-inch continuous posts, heavy fillers and nicely ornamental with massive husks. The price is regularly $35.00—a wonderful special for this week at $17.50.

You will find other brass bed bargains of equal interest—all offered on liberal terms this week.

Our Credit Terms

Plenty of time to pay. A small initial payment to show your good faith—then divided payments in weekly or monthly amounts tempered to suit your salary. Spread the amount over an entire year if you wish.

Complete Bed Outfits

We are showing 25 distinct Iron Bed, Spring and Mattress Outfits priced $7.50 upwards. Each outfit is a big value—a bargain offering that will compel you to buy no matter what you have in mind for your bedroom.

We Give and Redeem American Trading Checks

EASTERN OUTFITTING COMPANY

620-626 SO. MAIN STREET

Write for Our Big Mail Order Catalog



A SKIN OF BEAUTY IS A JOY FOREVER

Dr. T. FELIX GOURAUD'S Oriental Cream OR MAGICAL BEAUTIFIER



Removes Tan, Pimples, Freckles, Moth, Patches, Rash and Blemish Diseases, and every blemish on beauty, and defies detection. It has stood the test of 57 years, and is so harmless, we taste it to be sure it is properly made. Accept no counterfeit of similar name. Dr. L. A. Sayre said to a lady of the haut ton (a patient): "As you ladies will use them, I recommend 'Gouraud's Cream' as the least harmful of all the skin preparations." For sale by all Druggists and Department stores.

Prop'r, T. Hopkins & Son, Props., 37 Great Jones St., N.Y.C.



ANGEL SILK SHOP

Cor. Mercantile Place and Broadway

ANGEL SILK. Yard wide, strong, durable, washable, all colors, for dresses, waists and lingerie. Yd. ..... 50c

(Genuine Angel Silk can only be had at this store.)

RATINE SILK—Velvety effect, does not slip, made of schappe silk. Cafe au lait, Delft Blue, Vieux Rose, Lilac Oyster, Yard wide. Yd. ..... 75c



Foo & Wing Herb Co. INC. 1897.

903 SOUTH OLIVE STREET, L. A.

Hundreds of Americans, including business men, artists, teachers, lawyers, bankers and even physicians, testify to the return of splendid health after taking this company's specially imported herbs.



Testimonials tell of marvelous cures. Send for their free book. It will tell you how to get well and keep so.

Foo & Wing Herb Co. INC. 1897.



HOW CAMILLE DE VERLAC BECAME FAMOUS FOR THE BEAUTY OF HER HANDS AND ARMS

Free Prescription That Can Be Prepared at Home.

Camille re Verlac, famous for the beauty of her hands and arms, in a recent interview, says: "If every woman knew about the prescription that has caused all this talk about my hands and arms they could make their hands and arms just as beautiful as mine. I am glad to have the opportunity to give my receipe free to the world. It will help every woman to improve her personal appearance." When I asked her if she would allow me to publish the prescription, she quickly answered: "Certainly, only too glad to have you do it." Turning to a desk, she wrote it on a slip of paper and handed it to me. Here it is: "Go to any drug store, get a one-ounce bottle of Kulux compound. Pour the entire contents into a two-ounce bottle, add quarter ounce witch hazel, then fill with water. Apply night and morning. This prescription gives the skin a velvety softness and obliterates all defects such as freckles, tan, sun spots, roughness and ruddiness. A single application works a marvelous transformation." It can be applied to the neck and shoulders with equally gratifying results. It is absolutely harmless and will positively not stimulate or produce a growth of hair. It is deliciously cool and soothing, and is not affected by perspiration. It will not rub off.—[Advertisement.



Premier Electric Suction Cleaner

The Best Made, Durable, Easy to Operate, Convenient. Fully Guaranteed. Motor made by General Electric Co. Price $30. Phone for free demonstration.

L. C. TAYLOR,
Phone F5645. 610 S. Hill St.






Every Woman is interested and should know about the wonderful Marvel Whirling Spray Douche

Ask your druggist for it. If he cannot supply the MARVEL, accept no other, but send stamp for book.

Marvel Co., 44 E. 23d St., N.Y.

For sale by the Sun Drug Co., Los Angeles, and The Owl Drug Co.'s stores.

Beeman & Hendee
351-353 SO. BROADWAY

# Lovely Lingerie Dresses

*—for Girls From 4 to 14 Years*

These are splendid values for Lingeries so beautiful and finely finished—right at mid-season. Excellent variety of dainty models, rich yet simple. Pretty tucked skirts—yokes of delicate lace—hand embroidery in girlish designs. Be sure to look for these attractive little Dresses in our windows. They are all of characteristic Beeman and Hendee quality. *Priced $3.00 Up*



## Colored Dresses Specially Priced

Dresses in French and Ramie Linen—lovely hand-embroidered models in the styles most popular now. The French Linen dresses are in tans, stripes, blues, browns, etc.—beautifully hand-embroidered. Sizes 13 to 16 years. *$16.50 Dresses $10.00* *$19.75 Dresses $12.50*

Hand-embroidered Repps, Ginghams and Tissues—pretty patterns in Pink, Blue, Tan, Checks and Stripes—all beautifully trimmed. Colors are fast dyed—you may depend on them to launder well all summer. The variety of styles and patterns is excellent. *Values $5 to $14.50 $2.75 to $12*

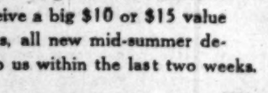
## Good Books For Summer

MISS GIBBIE GAULT—Bosher.
PEGGY OWEN—Madison.
JEWEL'S STORY BOOK—Burnham.
HILDA JANE'S ORPHANS—Saunders.
HELEN'S BABIES—Habberton.
RAMBLER CLUB'S AEROPLANE—Sheppard.
THE YOUNG PURITANS—Smith.
THE GIANT MOOSE—Whitney.
A GRADUATE COACH—Hare.
ANNAPOLIS FIRST CLASSMAN—Beach.
JACK RANGER'S VICTORIES—Young.
BOY SCOUTS' HANDY BOOK—Walter.
THE DAREWELL CHUMS—Chapman.

## --TOYS--

### At Special Prices

An excellent opportunity is offered on our Third Floor to get odds and ends of many kinds of Toys at low prices. Horses and wagons, fire departments, autos, etc.



## Bathing Suits For Children

It's bathing time at the Beaches for healthy little Boys and Girls. We have Wool and Cotton Suits in all sizes from one to 10 years at 50c upward. Several pretty colors. Buy your Little Ones Sand Toys when you select their Bathing Suits.

Beeman & Hendee
351-353 SO. BROADWAY

BARRON & CO.
Ladies' Tailors,
424 S. Broadway.
Bdway. Central Bldg., Suite 303.

Madame Vera
IMPORTERS
EXCLUSIVE MILLINERY
AUDITORIUM THEATRE BUILDING
423 WEST FIFTH STREET

Coast Ostrich Farm
High-grade Plumes at reasonable prices.
206 W. 4th Street
Angelus Hotel Bldg.
SILK SALE

# SOCIETY.

sic Study Club members and was a most happy celebration of the first anniversary, a double cotton wedding The large living-room was beautifully decorated in Shasta daisies and sweet peas, and here the first part of the evening was spent with jolly games. Much merriment was caused by the "travel game." Those present were: Mr. and Mrs. Ralph Hornby, Mr. and Mrs. Earl Haney, Miss Ruth Knesel, Miss Octavia Hudson, Miss Bessie Chapin, Miss Gladys Knesel, Miss Elizabeth Ruddell, Miss Ruth Martens, Miss Julia Martens, Miss Harriette Dunbar, Miss Erma Dunbar, Miss Julia McIlvain, Miss Ruth Waring, Ted Merchant and Kenneth Knesel.

In spite of the inclement weather, which unfortunately kept many from going, nineteen members and friends of the Alhambra Round Table enjoyed the picnic at Sunset Beach last Friday. They left Alhambra about 10 o'clock and enjoyed their dinner in the pavilion. In the afternoon all were delighted with the ride in the launch on the lagoon, for the day was a delightful one, in spite of the rainy morning. Before the company returned home Miss Brierley, the president of the Round Table, who has a cottage at Sunset Beach, showed the visitors through several of the pretty summer homes there. Among those who enjoyed the outing were: Mrs. W. E. Dillis, Mrs. George Arthur Rice, Miss Mabel Rice, Mrs. C. C. Rice, Mrs. George W. Cameron, Mrs. Mary Buchter, Miss Bertha Buchter, Miss Jennie Lane, Mrs. Hattie L. Jordan, Mrs. Louise Mooney, Mrs. F. H. Joyner, Miss Mary Joyner, Miss Grace Brierley, Miss Sarah J. Brierley, Mrs. Elizabeth Sparks, Mrs. H. L. Nye and her children, and Mrs. Erwin.

Mr. and Mrs. Clarence H. Matson of North El Molino street, have as their house guest for the summer Miss Carolyn Matson, Mr. Matson's sister, of Salina, Kan. They are planning many enjoyable outings for the coming weeks.

Rev. and Mrs. Samuel T. Montgomery and family of South Second street, are making plans for a camping trip in the San Bernardino Mountains, where they will probably remain for the entire summer.

**Rialto.**

THE most important social event of the week in Rialto was the wedding on Wednesday evening of Miss Margaret Dalgleish, the youngest daughter of Mr. and Mrs. W. W. Dalgleish, to Glenn Harvey of Warrenton, Va. Over fifty relatives and friends witnessed the ceremony which was performed at 8 o'clock by Rev. O. W. Reinins of the Methodist Church. The playing of Lohengrin's wedding march by Mrs. John Bradford announced the approach of the bride and groom, whose only attendant was Master Gerald Swinney, nephew of the bride, who bore the ring in a beautiful white calla lily. The decorations throughout the house and large verandas were in pink and white. In the archway, above the altar provided for the marriage services, a huge white bell was suspended. The bride, charming in her wedding gown of white satin, wore her bridal veil caught back with lilies of the valley and carried a shower of the same flowers. Following congratulations refreshments were served and the young people left for a few days' stay at Pinecrest. Their future home will be Warrenton, Va. Mrs. Edward Harvey, mother of the groom, of Washington, D. C., accompanied her son West for the nuptials and sang "Barcarolle" during the ceremony. Other out-of-town guests were Mr. and Mrs. R. Swinney and family, Miss Rose Tape, Santa Monica; Mies Nino Brown, Long Beach; Mmes. Lewis Walker, L. A. Dickinson, Mr. and Mrs. Wheaton, Miss Prudie Scriver of Los Angeles, Miss Cordia Umstead, San Diego.

Mrs. Harry Farmer observed the birthday anniversary of her daughter Frances with a prettily-appointed luncheon Sunday. The affair was a successfully planned surprise for the honoree. A bowl of vari-colored sweet peas graced the center of the table, where places were marked for five guests.

Preparations for the lawn function to be held next Thursday evening under the auspices of the Rialto Woman's Club are in progress. The fete will be given on the Hodge-Lash lawns and promises to be a brilliant success, owing to the skilful management of the ladies in charge. It is the first of the kind ever held in Rialto and it is hoped a large crowd will attend.

In celebration of their wedding anniversary Mr. and Mrs. Raymond E. Hodge entertained with a dinner party Saturday evening last. Guests were Messrs. and Mmes R. L. McCrea, H. E. and E. M. Lash, Miss Freda Gansner of San Bernardino and Victor Hodge.

Little Schuyler Montgomery was the host at a joyous porch party on the evening of the Fourth. Flags, bunting and bright Japanese lanterns formed a brilliant background for the fireworks, which were sent from the lawn. The guests included the grown-ups as well as children of the block. The evening ended with an indoor snow scene and refreshments.

Mrs. Wayne Weller entertained with a family dinner party of nine covers Tuesday, in honor of the birthday anniversary of her husband.

Mr. and Mrs. F. O. Dudgeon entertained with a delightful supper party Saturday evening, complimenting their son, Herman's, birthday anniversary. The guests were Misses Leota Humphrey, Harriet Rice, Zelma Berg, Messrs. Wendell Martin, Charles Showalter and guest of honor.

**Redondo Beach.**

MANY week-end parties for the Fourth were entertained here this week and swimming, dancing and other beach amusements were on the programme for the guests.

Mr. and Mrs. Tom Bundy, Miss Florence Sutton and Charles Sutton of Pasadena formed a week-end party at the Cliffton Hotel.

Mr. and Mrs. E. Avery McCarthy and family came down Monday to spent two months at their summer home on the Esplanade.

Among well-known society people of Los Angeles who are here for the summer are Mr. and Mrs. Clarence Carpenter and Mr. and Mrs. Hugh Walker who are in the Carpenter cottage, Mr. and Mrs. Leo S. Chandler and children who are in the McGoodwin house, Mr. and Mrs. Vernon Goodwin, Miss Katherine Ridgway, Mrs. George Wilshire, who has purchased the Neumeister home.

Mr. and Mrs. Nat Wilshire and family were down to spend the Fourth with Mrs. George Wilshire.

Mrs. E. Avery McCarthy entertained a house party of young people of the social set in Los Angeles over the Fourth. A picnic was held on the beach and there was a fireworks display in the evening.

Miss Frances Barton of Los Angeles was the guest or Miss Sanah Boebinger of Helberta avenue over the week end.

Miss Flow Woodside of Los Angeles was the guest of Miss Bess Hills Friday and Saturday.

**Santa Paula.**

MRS. M. D. L. TODD acted as hostess at a party on Thursday evening in honor of her daughter, Miss Genevieve Carl, at the Odd Fellows Hall, where a delightful dancing party took place. About ninety guests responded to invitations.

Mr. and Mrs. M. Fagan left on Monday for an extended trip of three months, going to Texas, Louisiana, Cuba and Yellowstone Park.

Miss S. Klein, who has been entertained by her friend, Mrs. Harriett A. Stevans, has departed for her home in Wichita, Kan.

Invitations have been issued for the approaching wedding of Miss Bessie Sackett and M. N. Shedenhelon, which will take place on Thursday evening, July 10.

In honor of Misses Dorothy and Margaret Marsh of Newcastle, Eng., a dancing party was given by Miss Fansler on Saturday evening last, at her home in Santa Paula Canyon. Refreshments were served. Thirty-five guests were present.

Miss Faith Richardson left on Monday to spend the summer with friends at Lake George, New York.

Mr. and Mrs. Ransdale and Mr. and Mrs. W. H. Allen have been entertaining Mr. and Mrs. L. C. Wullschlegar and Miss Iva Wullschleger, of Moberly, Mo.

Mr. and Mrs. H. D. Spencer left on Wednesday for a visit to their former home in Crown Point, Mich.

**Redlands.**

MRS. LYMAN M. KING entertained Thursday evening with a lawn supper in honor of Miss Florence Fisher, of Napa, who has been spending the past year in Redlands with her grandmother, Mrs. Charles J. Behlow, of Highland avenue. The list of guests was limited to the young people who are personal friends of Miss Fisher. The latter leaves soon for San Diego and from there will return home to Napa.

Mrs. D. B. Darnell and Mrs. M. Alkire gave a dinner Thursday evening at the home of the former in honor of Mr. and Mrs. C. D. Neeley, and family, who arrived in Redlands Sunday from Dumont, Tex., to make an extended visit through Southern California. An excellent dinner was served, and later frappe was dispensed from a bower which had been arranged on the veranda for the purpose.

Mr. and Mrs. Royal Church entertained at dinner Thursday evening in honor of Miss Castinia Verdugo, who became the bride of Orrin S. Cripe Monday.

Friday evening was "ladies' night" at the Elks' Club, 250 people being present. The Los Angeles Entertainers, a company of high-class vocalists and musicians, were the chief attraction. Millitary whist and dancing took up most of the evening.

Mrs. Charles Goettger entertained twelve ladies Friday afternoon in honor of Mrs. A. Swanson, who left Tuesday for Patterson, Cal., to make her future home.

Mr. and Mrs. J. B. Glover on Wednesday went to the home of their son-in-law, Frank Armstrong, in the Moreno Valley, and celebrated the fiftieth anniversary of their marriage. A large number of old settlers and county officials were invited by Mr. Armstrong to attend. Mr. Glover is now serving his fifth term as Supervisor of San Bernardino county.

Mr. and Mrs. C. H. Wilkins on Tuesday evening entertained the Choir and Music Committee of the First Methodist Church at their home, No. 230 Cypress avenue, Mrs. Wilkins, Mrs. George Hanlein, Mrs. Elbert Holiday, and Miss Sarah Curtis being the hostesses.

Miss Thankful Carpenter, daughter of Mr. and Mrs. D. J. Carpenter of this city, was married Tuesday to Howard Lambert Way of Alaska, at the Carpenter cottage at Bay City. After the wedding the couple went to San Diego for a few days, and, after returning to Redlands for a short time, will leave for their home in Alaska. Mrs. Way is a graduate of the University of Southern California, and the members of her sorority gave a number of pre-nuptial affairs in her honor in Los Angeles.

Edward O. Cutler of the Bath Iron Works, Limited, shipbuilders of Bath, Me., has arrived here. He comes to marry Miss Anna Percy, daughter of Frank Percy, the wedding to take place next Tuesday.

Mr. and Mrs. James Fletcher Skinner, of Chicago, announced the engagement of their daughter, Crete, to Harvey Hewitt, until recently of this city, at a dance and garden party given at their home Wednesday evening. Mr. Hewitt left for Chicago a few days ago, having been head bookkeeper at the First National Bank here.

**Elsinore.**

MRS. J. W. ANDERSON and son Raymond McCrea, arrived from Los Angeles Wednesday to visit relatives over the Fourth. Mrs. Anderson, who resided here for a number of years, is a daughter of John Timmis of Elsinore.

Mr. and Mrs. Horace Debora and little son arrived from North Pomona Wednesday to spend the week-end in Elsinore with Mrs. Debora's mother, Mrs. E. T. Ellis. Merrett Ellis, son of Mr. and Mrs. Lynn Ellis, also arrived Wednesday noon.

Mrs. Curtis, nee Miss Myrtle Burnham, arrived this week to visit at the home of her mother, Mrs. Anna Burnham.

Mrs. O. S. Brown of Riverside is in Elsinore.

Miss Hazel Green of Lordsburg is in Elsinore visiting Mrs. Roy Moore and other Elsinore friends. Miss Green is a daughter of W. H. Green, formerly editor of the Elsinore Press.

Clyde Vernon, who is an electrician on one of the big destroyers, is here on a vacation. His mother resides in Elsinore.

Howard Burfiend of Oxnard is here spending his vacation with relatives and friends in Elsinore.

Miss Wanda Epperson of Los Angeles is visiting at the home of Mr. and Mrs. L. T. Rush and daughters this week.

Mr. and Mrs. Wayne Loomis are here from Hollywood to spend the week with Mrs. Loomis's parents, Mr. and Mrs. H. E. Hannah.

Mrs. O. Stoitch and son August of San Diego are here visiting the former's sister, Mrs. Byron Robinson. They are en route for San Francisco to visit Mrs. Gus Allen, a daughter.

Mr. and Mrs. W. E. Hampton are spending a week in Elsinore at their home on Hampton Heights. They are wealthy Los Angeles people who own large property interests here.

Mr. and Mrs. L. C. Rodgers and baby of Santa Ana returned home Tuesday, after a visit with Mrs. Rodgers's brother, George Yung and wife.

G. J. Yung of Santa Ana, Mr. Yung's father, was also their guest this week.

Mrs. Knight arrived from Pasadena Tuesday to visit her daughter, Mrs. Will Goover, who resides in the Temescal Canyon.

Mrs. Wright arrived Tuesday from Glendora and is a guest at the home of her son, C. S. Wright, and wife.

**Sierra Madre.**

ONE of the most enjoyable affairs of the past week took place on Saturday afternoon and evening at the Woman's Clubhouse, when a children's vaudeville was presented by a number of children of this city and from Santa Monica. Through the efforts of Miss Kent of Santa Monica was the occasion made successful in every way and many clever numbers were given in the way of music and dancing. Among the Sierra Madre children who took part were Bernadette Brown, Gladys Kimball, Louise Franciscus, Loraine Wright, Virginia Jones, Gertrude Elsner, Coralie Brown, Lucile Dufner, Gladys Walker, Florence Evans, Elsied Elsner and Margaret Allen.

Friends of Rudolph Hartman were most charmingly entertained last Friday evening at his home by his parents, Mr. and Mrs. F. H. Hartman, the affair being given in honor of his graduation from the Pasadena High School. Decorations were used in the dining-room and living-room, and a very daintily-decorated table in the dining-room was used for the punch bowl, which was presided over by Miss Beulah, Elgin, Ill. Canterbury bells transformed the living-room into a bower and here the many guests enjoyed games and music, which was delightfully rendered by a number of the guests present. Light refreshments of ices and cakes were afterwards served, and those present were the Misses Hilda and Maybelle Caley, Fitzackerly, Powell, Mildred Sherman, Hannaford, Verna Trible, Lewis, Cornell, Ward, Underwood, Hathorn, Preston, Ross, Janson, Vera Hartman and Kehlet; Messrs. Bovard, Hannaford, Marton and Robert Clark, Sherman, Pelletier, Evens, Cornell, Lewis, Fraiberg, Pool, Little and Norris.

Mr. and Mrs. Frank J. Hart of the Sierra Madre Villa were the host and hostess on Monday evening at their spacious home, when they entertained in a most delightful manner with five hundred. A Dutch supper was later served the guests, and those present were Mr. and Mrs. William J. Lawless, Mr. and Mrs. George Letteau, Mr. and Mrs. J. T. Mason, Lieutenant and Mrs. W. S. Greazen, Mr. and Mrs. E. C. Carhart, Mr. and Mrs. William Richardson, Mr. and Mrs. Kellogg, Mr. and Mrs. E. W. Camp, Mr. and Mrs. W. G. Ingraham, the Misses Woodward, and Edith Blumer and Frank Hart.

Complimentary to her house guest, Miss Leslie Smith, who is visiting at her home, Miss Katherine Mason entertained with dinner on Tuesday evening.

Mr. and Mrs. G. Hallett Johnson and family left Saturday for Balboa, where they expect to remain during the summer in their beach home.

Mrs. L. L. Brentner of San Diego is visiting at the home of Mrs. B. H. Kuhn, and expects to remain for two weeks.

Miss Elizabeth Steinbergar, who has spent the winter in Santa Monica, is now staying at her home here for the summer.

Mr. and Mrs. Albert Morse have left for their home in Canton, Mass., after having spent some time here.

Mr. and Mrs. Morse will [illegible] Barbara and Yosemite [illegible] way East.

Mr. and Mrs. George [illegible] daughter left Saturday [illegible] Beach, where they will [illegible] months.

Mr. and Mrs. William [illegible] left Tuesday for Balboa, [illegible] have taken a beach cottage [illegible] summer months.

Miss Willison and [illegible] Los Angeles were the guests [illegible] on Sunday at the home of [illegible] Mrs. W. P. Caley.

The Eleven and One Club [illegible] tertained Tuesday evening [illegible] home of Miss Avis French.

Judge and Mrs. William [illegible] geles, who are awaiting [illegible] tion of their country [illegible] have been visiting at the [illegible] Mr. and Mrs. Fred Hoyer.

Mrs. H. G. Flint and [illegible] last week for the north, [illegible] will join Mr. Flint for the [illegible]

Miss Sawyer of Pasadena [illegible] week-end guest at the home [illegible] and Mrs. F. P. Conrad.

Mrs. Jack Wright left [illegible] a party for a trip to Coast [illegible]

Mrs. H. E. C. Wells and [illegible] H. Jones were among the [illegible] attended the annual banquet [illegible] Ebell Club in Los Angeles [illegible] day.

**Bay City.**

MR. AND MRS. LEE [illegible] BRETT, the Misses [illegible] Judge and Mrs. George [illegible] of Shasta county formed a [illegible] bile party that visited here [illegible] day. Mr. and Mrs. Garrett [illegible] their home at Eagle Rock [illegible] summering at Hermosa Beach.

Mr. and Mrs. F. C. Fiske, [illegible] tick Finkle, Jr., Mr. and Mrs. [illegible] Kiefer, and Mr. and Mrs. [illegible] Woodward, all of Los Angeles [illegible] torists who visited at the home [illegible] A. Stanton on Sunday last.

Mrs. Julia Woodville, [illegible] resident of Bay City, is [illegible] time at Elsinore Hot Springs.

Mr. and Mrs. H. F. Kenyon [illegible] tained a party of Pasadena [illegible] very delightfully one day last [illegible] The pretty Metcalf home [illegible] street, was the scene of the [illegible] ment, and the guests, who [illegible] in from their home city, [illegible] and Mrs. E. M. White, Mr. [illegible] Crawford, Mr. and Mrs. [illegible] mer.

Mr. and Mrs. Alexander [illegible] their daughter, Miss Ethel [illegible] their home on Seventh [illegible] week and last Sunday [illegible] Mr. and Mrs. Ralph Ward.

Walter Pfaffenberger, who [illegible] tertained so well in the past [illegible] another one of his delightful [illegible] parties over the Fourth. [illegible] domiciled at Mr. Pfaffenberger's [illegible] bachelor bungalow, on Pine [illegible] Mr. and Mrs. Frank Beers [illegible] cned the party, which [illegible] sides the host, Miss Norris, [illegible] Walter and Parker Stern.

**Balboa.**

MRS. ZELLA ZEE [illegible] president of the Comer [illegible] Los Angeles, a noted [illegible] spearean exponent, is [illegible] the Crandall Greenwood cottage [illegible] Bay avenue and Pernsylvania [illegible] Other occupants of the cottage [illegible] Mrs. N. E. Fulkerson and family [illegible] and Mrs. W. A. Wells and Mrs. [illegible] mother, Mrs. M. E. McCoy.

Mr. and Mrs. George A. Cox [illegible] and daughter, Miss Edna [illegible] lader, all of Los Angeles.

Mr. and Mrs. M. O. Hall [illegible] from San Diego Wednesday [illegible] spending a few days with [illegible] Mrs. William Cox. The [illegible] probably accompany Capt. [illegible] party on a cruise to Santa [illegible] latter's fine launch, Amaret.

A new launch, forty feet [illegible] is being fitted up for the [illegible] taking parties around the [illegible] ocean trips. The boat will [illegible] the Panama and is fitted [illegible] thirty-horse-power Scripps [illegible] and will have a carrying [illegible] sixty.

J. P. Greeley and family [illegible] returned from Bakersfield [illegible] day.

**Westminster.**

MISS MARIE WATER [illegible] Paula, is here for a [illegible] visit with her grandparents, [illegible] Mr. and Mrs. G. W. Watson and wife.

Mr. and Mrs. C. Y. [illegible] Pasadena, who have been [illegible] their daughter, Mrs. L. W. [illegible] a week, returned home [illegible]

Mrs. F. Phillips and [illegible] Lyman of Santa Ana spent [illegible] with friends in town.

Mrs. Carl Hagan was a [illegible] Long Beach on Wednesday.

Mrs. John Grant and [illegible] Miss Florence, left Thursday [illegible] bany, N. Y., where they [illegible] relatives for a couple of [illegible]

A pretty home wedding [illegible] Harry E. Commons, son [illegible] Commons of Westminster, [illegible] Florence Harder of Riverside [illegible] at high noon Sunday, June [illegible] home of the groom's parents, [illegible] ceremony was performed by [illegible] T. Hadley of the Alamitos [illegible] Church. The home was [illegible] decorated with Shasta daisies [illegible] asparagus fern. The bride [illegible] stood in the archway between [illegible] parlors, whose portieres were [illegible] of ropes of fern and flowers, [illegible] a large wedding bell of [illegible] fern was suspended from the [illegible] of the arch, beneath which the [illegible] couple stood. The bride was [illegible] in cream satin, trimmed with [illegible] lace with corsage bouquet of [illegible] the valley.

After a wedding trip the [illegible] couple left for San Diego, [illegible] for a two-weeks' trip. On their [illegible] turn they will reside in Los [illegible]

**Laurel Canyon.**

MRS. M. HELEN [illegible] opened her beautiful [illegible] the Laurel Canyon [illegible] Club Thursday afternoon, [illegible] Comer of Los Angeles was [illegible] the lesson. This was the [illegible] ing until September 4, when [illegible] will begin the study of [illegible]

Mrs. Comer was assisted [illegible] Toothacher of Hollywood, [illegible] several of Rosetti's poems [illegible] cellent expression; also by [illegible] garet Orr of Los Angeles, [illegible] and Miss Nella Smith, of [illegible] Angeles, who played several [illegible] ful piano numbers. Miss [illegible] two comprehensive papers [illegible] lives of Dante G. Rossetti and [illegible] ter, Christina, and Miss [illegible] letters from Mr. William [illegible] who still resides in London. [illegible] English wafers were served [illegible] fruit punch. Guests other than [illegible] assisting on the program [illegible] Mrs. C. R. Alexander, Mrs. [illegible] Mrs. S. T. Eldridge and Mrs. [illegible] Barnett.

Mmes. J. F. Rubles and [illegible] lard were the two members [illegible] Laurel Club destined to [illegible] cards to give the extra [illegible] club at the end of the [illegible] generously included the [illegible] and all were taken [illegible] Lookout Mountain [illegible] Lookout Mountain Inn, [illegible] marveled at the glow of [illegible] ble in six beach cities and [illegible] Angeles and all her suburbs [illegible] search light on Mt. Lowe.

Hamburger's
THE GREAT WHITE STORE

XXIIND YEAR.

Hamb
Broadway, Eig

Advance
New Tai
*It will be a season of u*
*ghtful distinctiveness in*
*the dominant note.*



Chic Whit
*The headgear Miladi is c*
*et fall days.*
The all satin and satin-moire [illegible] is a notable vogue fo[illegible] and resort wear as well a[illegible] occasions.
Exquisite Paris-inspired model[illegible] are one of all-white satin wit[illegible] soft crown trimmed at eithe[illegible] with white coque — there [illegible] -noire combination, blac[illegible] under brim, a white moire [illegible] with a big winglike whit[illegible] bow at the back. A host o[illegible] ing styles at $7.50, $9.45 an[illegible] 50.

rullard Motor Bonnet
smartest, most comfortabl[illegible] for auto, traveling or steame[illegible] the sketch illustrates it[illegible] oming grace.
will not crush and can be rolled [illegible] and tucked away in your hand[illegible] Of silk and wool poplin in al[illegible] olors. Miss Drullard will be i[illegible] Millinery Salon all day Mon[illegible] and will be pleased to show you [illegible] many ways in which these bon[illegible]
(Hamburger's—Millinery

The Mid-Sum
n Lace
nd Diaphan



ur July Clear
one of the year's most import[illegible] Monday—hundreds of lo[illegible] handles marked greatly under[illegible] in detail in our other advert[illegible] Rate Section.

CLOSING OUT

Sale of Every Summer Suit, Coat and Dress in the Store

**Get this point firmly in mind. There isn't a single Summer garment in the store reserved from this big, all-important clearance. The suits and the coats and the dresses must be sold. There is an absolute necessity for it, and the prices quoted in this advertisement represent in every case less than the actual wholesale cost of the merchandise offered.**



Our $10 and $15 Summer Dresses $4.95

If you need a silk dress, a ratine dress, an all linen dress, a beautiful, sheer, dainty lingerie dress, get it here tomorrow and make sure that you will receive a big $10 or $15 value at this price of $4.95. All sizes, all new mid-summer designs. Many have only come to us within the last two weeks.

*Take Elevator to 2nd Floor*

ALL OUR $25 SUITS, COATS AND DRESSES $10.75

Nothing reserved in this assortment. And our $25 suits are always $30 or $35 values. Let that fact influence you in your buying tomorrow. And remember that we guarantee the value in each garment offered.



Any Other Suit, Coat or Dress Your Choice $14.75

Anything else in the house in the entire Summer stock, original values in the suits as high as $60, in the dresses as high as $50, in the coats as high as $55, and you can have your choice from a thousand garments for only $14.75.

New La Reine Corsets
We are closing out our corset department, and offer every single corset in the assortment at less than half price. We are selling these famous models for as little as 96c. 96c

Summer Waists
Lingerie, silk, marquisette waists, in the newest styles, with the latest shoulders, sleeve and collar effects. The values as high as $2.50. 85c

JOSEPH SEGALL
EMPIRE SAMPLE SUIT CO.
THE HOUSE THAT SAVES YOU $10 TO $20
444 SO. BROADWAY
SECOND FLOOR

Mercantile Part—Of Interest to All.

Hamburger's
THE GREAT WHITE STORE.

# Los Angeles Sunday Times

Store News: 4 Pages
RIGHT FROM "THE" STORE.

XXIIIrd YEAR. SUNDAY MORNING, JULY 6, 1913. BROADWAY: Bristling With Activity. Brilliant With Beauty.

Hamburger's
Broadway, Eighth and Hill Streets

## Advance Style Notes New Tailored Suits

*It will be a season of variety and a thoroughly delightful distinctiveness in the styles, with "Individuality" the dominant note.*



—Pledged not to copy, protecting themselves from copyists, the master fashion creators have excelled themselves in the origination of beautiful and artistic modes.

—Among the pertinent style points of the new suits are coats in 40 to 45-inch lengths, strictly man-tailored or in semi-fancy designs. The vest is an important feature of the new suits. Parisian designers are enthusiastic over it.

—Skirts keep to their simplicity of line and retain something or their graceful draped effects. The coats, too, are different in many ways of fashioning and effect.

—Favored fabrics are broadcloths, brocades, worsteds and novelty woolens. Black, plain, navy and many beautiful two-toned effects bid fair to be favorites in the list of fall shades. Trimmings include self materials, velvets and buttons.

*—A fascinating galaxy of exclusive models at from $35.00 to $125.00.*

(Hamburger's — Apparel Salon—Second Floor)

## Chic White Millinery

*Headgear Miladi is choosing for mid-summer and holidays.*

—Satin and satin-moire combinations with white felt are a notable vogue for resort wear as well as



—Paris-inspired models of all-white satin with crown trimmed at either with white coque — there a combination, black brim, a white moire with a big winglike white bow at the back. A host of styles at $7.50, $9.45 and

### Garard Motor Bonnet

most comfortable for auto, traveling or steamer the sketch illustrates its graces?

can crush and can be rolled tucked away in your hand of silk and wool poplin in all Miss Drullard will be in Salon all day Monwill be pleased to show you ways in which these bonnets may be worn. The price, $10.

(Hamburger's—Millinery Salon—Second Floor)

## The Mid-Summer Vogue in Lace Dresses and Diaphanous Blouses



—"Lacy Gowns" — the authoritative word from Paris and echoed in America, for flouncings, trimmings, and exquisite whole gowns for party and evening. Cobweb, Spanish, and Point de Venise laces are popular types and we show beautiful gowns of them in wonderfully effective styles, at from $25.00 to $125.00.

—In LACE BLOUSES we show the very newest creations. Prominent among these are "Lady Duff-Gordon" models, cleverly trimmed with real Antique, Bohemian and Cluny laces, Frenchy, new bodice effects have flesh-tinted lining and enlivened with colored ribbons. Long, short and attractively trimmed puff sleeves. Fancy jewel buttons of pearls or brilliants close the fastenings in front or back. Priced $6.75 to $25.00.

(Hamburger's—Apparel Salon—Second Floor)

## July Clearance Sale

of the year's most important money-saving events beginning Monday—Hundreds of lots of seasonable, desirable merchandise marked greatly underprice to effect a quick clearance. Watch for detail in our other advertisements in this section and in The Times.

London.

## SAY GAMBLING IS KILLING GOLF.

*Spread of Betting Craze Is Worrying England.*

*Plan to Drive Tunnel Under Channel Revived.*

*Emigration to the Colonies Shows Falling Off.*

[BY CABLE AND A. P. TO THE TIMES.]

LONDON, July 5.—The spread of gambling among the English people, both men and women, is causing serious and growing concern. No measures yet have been devised to stop the habit, which rapidly is becoming more and more of a menace. On all big races practically everybody, from the newsboy on the street to the peer in his motor, has something on his favorite horse, and even on the everyday race an immense amount in the aggregate is wagered. Latterly it has been disclosed that women working in offices and restaurants in the city have become as inveterate gamblers as the men and boys. Nowadays both men and women, during the afternoon hours, are distracted from their work by their anxiety over the results of the races, and employers complain in vain.

The House of Commons, with a view of curbing this increase in the betting habit, passed a law prohibiting commission agents from accepting money on a bet, but this was easily evaded by the agents carrying wagers on a credit system, settling once a week. As the system works today any boy with a shilling to bet on a horse can go to almost any newspaper seller and get his money down. Another measure to overcome this condition was met by opposition from the workingman, who claimed for himself the same privileges and opportunities accorded his wealthy neighbor, who can wager as freely as he likes by either going to the track or telephoning his commission agent.

The complaint is made also that gambling is spoiling golf. At most of the big clubs today members will not play unless assured of a good side bet on the result. It started with half a dollar a round, but at some clubs a game is seldom played for less than $25, $50 or even $100 a round. The professional, too, who gets his fee for taking a novice around, now wants a wager on the result. Even if he gives the novice all he deserves, the professional generally can win.

TUNNEL UNDER CHANNEL.

The proposal to drive a tunnel under the English Channel between England and France, which for years was opposed by military men on the ground that it would destroy the isolation of England, is now being taken up seriously with a better chance of going through than ever before.

The advance in flying made in recent years has already virtually taken away the advantage of isolation, but even more than this, the good relations now existing between England and France have overcome the opposition to the scheme. The government is being urged to take the matter up seriously; people who cross the channel frequently, favor the plan and the railways, who have to keep up costly steamers for the channel service, are not opposed to the tunnel idea, for they know that with the abolition of the much-dreaded channel crossing by sea, passenger traffic would increase immensely.

FOR VOTING MACHINE.

The President of the Austrian Chamber of Deputies has decided to make a trial of an electric voting machine for use in the House.

Each member will have two electric buttons on his desk, one marked "pro" and the other "contra." On the wall opposite the president's chair an indicator is fixed, consisting of 516 glass tablets, numbered 1 to 516. These tablets are normally dark, but when a vote is taken each shows either a white light, for "pro," or a red light for "contra." Each member has a number corresponding to one on the board, and can therefore personally check the accuracy of his vote. An automatic apparatus counts the vote, and the totals are shown on another indicator. If names are required, they are shown on the glass tablets in either white or red letters. In case of a secret vote, the glass tablet indicator is switched off, and only the counting apparatus remains active.

THROWS FLOUR AT ASQUITH.

The recent attack on Prime Minister Asquith in the House of Commons, when a young man associated with the suffragettes threw a bag of flour at him, has again drawn attention to the awkward situation of the House in dealing with such interruptions.

The House of Commons can summon to the bar and examine and cross-examine those who offend against its rules, but any proceedings of this kind must have the formalities of a trial and would involve the right to deliver to the House a speech in defence. In the view of the government, a defensive address thus delivered would be too big an advertisement for the cause, so any action along this line has been avoided. Of course, Mr. Asquith could take out a summons for assault, but as he would then have to appear as a witness in a police court and would be subject to cross-examination, there is no possibility of his taking this step. The outcome, especially if there appears any danger of a repetition of the disorder, is likely to be the closing of the stranger's gallery, as was done last year.

The government, some years ago, gave the House an opportunity of increasing its powers to deal with such offenders, but probably for fear that it might interfere with demonstrations by members themselves, the proposal was voted down.

LOSS IN EMIGRATION.

There has been a remarkable falling off in emigration from Great Britain to the Australian colonies during the present year, according to the steamship companies concerned in this traffic. It is put down to the present high level of wages and the continued trade boom which give men employment in England. Despite this, however, Canada continues to get a very large number of emigrants from England and Scotland, so there are probably other causes for the decrease in the Australian figures.

This loss in traffic has been felt rather seriously by the steamship lines running to the South Seas. Last year there was a tremendous demand for passages to Australia and New Zealand, and to meet this trade the steamship companies increased the accommodations on each vessel and also put on new steamers. Today the ships are running very light, even on reduced schedules.

FOR POETRY OF CHILD LIFE.

**Berlin Fairyland Fountain Carries Replicas of All Favorite Heroes of Juveniles.**

[BY CABLE AND A. P. TO THE TIMES.]

BERLIN, July 5.—The dedication of a "Fairyland Fountain" in a public park of Berlin was one of the municipality's contributions toward celebrating the quarto-centennial of the Emperor's reign.

The original design for this fountain was finished and shown at an art exhibition twelve years ago. After having been approved by the police authorities, the design came back to the City Hall with the information that the Emperor declined to pass it. His criticism was that the figures representing the famous characters in fairy stories were made mere details in the general architectural scheme so that the children, for whom the fountain was intended, could scarcely recognize their story book favorites. His Majesty recommended that this "grown-up" allegorical design be rejected, the fairy heroes and heroines be brought together in groups, and above all he advised the municipal officials to secure the services of some sculptor who had shown his ability to do work in a way that appealed to children.

The Emperor's interference caused much unfriendly criticism in the newspapers, and the city fathers argued that he had exceeded his authority. Nevertheless, they appointed a committee to consider his suggestions. The services of a Munich sculptor were secured, and after several years a new design was approved by both the Emperor and the city.

The fountain has been erected, and now Berlin children are revelling in the wonderful playground where they may see the heroes of their story books. The figures are placed in groups around two basins, the larger of which covers nearly half an acre. Red Riding Hood is there, and so is the wolf. Here also is Jack-in-Luck and his Pig, Puss-in-Boots, Cinderella and her slipper, Sleeping Beauty, and all the rest of the old-time favorites. The whole conception is a happy one, the poetry of child life is fittingly embodied in lasting stone amid beautiful surroundings, and it is agreed on all sides that much credit, for the final success of this beautiful idea, is due Emperor William for his rejection of the first designs.

SHOW ART FOR CHILDREN.

**Paris Is Holding an Exhibition to Stimulate Love of Youngsters for the Beautiful.**

[BY CABLE AND A. P. TO THE TIMES.]

PARIS, July 5.—"Art for the Child" is the title of an interesting little exhibition now open in Paris. The object is to brighten the surroundings and to train the sense of beauty of the child, and numbers of delightful toys designed with this end in view are displayed. M. Leo Clarétie, one of the principal organizers of the exhibition, says: "If art is to be instilled into the masses it must be done in infancy, and a surviving tendency must be created before daily labor begins to diminish leisure."

Many attractive and interesting things are on view, but it is noticeable that no dolls' houses are displayed. Instead, modern boys and girls are to have their own little bungalows in the garden. These tiny summer houses shut out all intruding adults by their low roofs, the eaves of which are only three feet from the ground, and they have their privacy still further preserved by white fences twenty inches high running all around them.

HOLD CLUB OVER FRIEDMANN.

**Berlin Medical Societies Refuse to Test Serum Until It Is Placed at Disposal of Hospitals.**

[BY CABLE AND DIRECT WIRE TO THE TIMES.]

BERLIN, July 5.—[Exclusive Dispatch.] The Berlin Medical Society voted today not to test the Friedmann tuberculosis serum until he places his alleged remedy at the disposal of the hospitals.

**Title for Chiropodists.**

[New York Tribune:] The members of the first class to be graduated from the School of Chiropody of New York, who received their diplomas on Tuesday evening, were also the first to receive the title "M. Cp.," created recently by the board of regents. In speaking of it the present of the faculty said: "'M. C.' would have been shorter and more euphonious, but that combination of letters is so often used to express 'Member of Congress' that it could not be considered. 'M. Ch.' was also suggested and dropped because it had already been appropriated to express 'Master of Chemistry,' and 'M. Cp.' was finally agreed upon as being the best abbreviation for the new title Master of Chiropody."

*Ex-Philadelphia Belle Causes Feud.*



Countess Pappenheim,

American wife of noble Austrian whose success as a hostess in London society has started a social feud.

Success.

## WOMAN'S SOCIAL TRIUMPH MAKES LONDON JEALOUS.

[BY CABLE AND DIRECT WIRE TO THE TIMES.]

LONDON, July 5.—[Exclusive Dispatch.] London society is hopelessly divided at the present time in a feud involving the social prominence of Countess Pappenheim, whose recent dinner dance for her daughter at the Ritz, was one of the most successful of the season.

The Countess is remembered as Miss Edith Wheeler of Philadelphia and was a great beauty of thirty years ago at the time of her marriage to Count Maximilian Pappenheim, a member of a noble Austrian house. Since her arrival in London with her beautiful daughter, the Countess has been entertaining lavishly and leaders in the social set have been consumed with jealousy at the success of the stately and witty American hostess.

Years of residence at the court of Vienna have in no way dimmed her love for her native country and Americans who have hitherto been neglected by the English smart world, have been welcome guests at her salons.

The Countess is a great lover of the country and her presence in London during the summer has been chiefly on account of the Countess Pauline, who inherits the beauty and magnetic qualities of her mother, and is one of the most popular debutantes in society.

The Countess's recent departure for Brighton has in no way diminished the feeling of envy of her proclivities as hostess and there is considerable speculation as to her intentions during this fall.

Paris.

## PRINCE PHILIPPE QUITS BELGIUM.

*French Pretender Sidesteps Wife's Divorce Suit.*

*Tuberculosis Not Hereditary, Says Paris Scientist.*

*German Savant Plans Trip to Explore Borneo.*

[BY CABLE AND A. P. TO THE TIMES.]

PARIS, July 5.—The pretender to the throne of France, Prince Philippe of Orleans, against whom his wife is bringing an action in the Brussels Court, has started on a pleasure trip around the world, leaving his lawyers to take care of his interests. The trial in Belgium is expected to provide many sidelights on the private life of royalty.

The Duke declares the Duchess has no right whatever to the $16,000 yearly alimony which she demands, nor any claim to the repayment of $35,200, which she says she spent on his behalf. The whereabouts of jewels valued at $1,000,000 also is in dispute, but there is reason to believe the Duchess has them. The Duke declares three of his confidential men were entrusted with the delicate mission of evading various bands of international thieves and restoring the jewels to their owner. The journey was surrounded with the utmost secrecy. Special trains were chartered for the occasion and carried the Duke's three men, traveling as notabilities. They guarded night and day an enormous box filled with diamonds, pearls and other precious stones, and finally made delivery to the Duke's wife.

The Duke of Orleans, grandson of Louis Philippe of France, is now forty-four years old. He has led an adventurous existence, finding opportunities for his love of excitement in the capitals of Europe, on a trip to the antarctic regions, and even in France itself. Disregarding a decree of banishment against him, the Duke once succeeded in re-entering France and getting himself enrolled in the French army. The French Republican government, however, did not appreciate the Duke's patriotism and feared the popularity for the royalist cause which might result from this exhibition of it. As soon as the facts were known the government had Philippe arrested and sent him to the prison of Clairvaux. The Duke was not treated as harshly as other prisoners, and the republic seemed willing to do all it could to make willing to do all it could to make his stay in jail pleasant. The government event sent a well known singer to Clairvaux to entertain the Duke. The Duke was pleased at this delicate attention on the part of the republic and invited his songstress to sing to him again. After this the intervals between the singer's visits became of shorter and shorter duration, until finally the couple escaped and eloped to Ostend.

The estrangement between the Duke and Duchess of Orleans dates back to about 1906, and had for one of its causes the friendship of the Duke for a young Parisian girl, with whom Philippe became acquainted about that time. It was the Duke's custom, when away on one of his numerous voyages, to correspond with this young woman by cypher telegrams. The exchange of this sentimental correspondence, of which the French government was fully informed by its political police, was a source for several months of much amusement to certain French officials, for all the Duke's messages were opened and translated before being delivered.

The Duchess of Orleans, before her marriage in 1896, was Archduchess Marie Dorothea Amelia of Austria. She is a daughter of Archduke Joseph, who is a cousin of the present Emperor of Austria, Francis Joseph.

FACTS ON TUBERCULOSIS.

The general belief that tuberculosis is hereditary is declared to be erroneous by Dr. Calmette, director of the Lille Pasteur Institute. The doctor has submitted statistics to the Paris Faculty of Sciences, compiled from the examination of 4000 subjects, which he believes prove conclusively that the real cause of tuberculosis is infection, and continued reinfection, coming after birth.

Of all the children less than one year of age which Dr. Calmette examined, only 9 per cent. were found to be contaminated with tuberculosis. After that age the percentage increased rapidly. Between 1 and 2 years of age 22 per cent. of the subjects proved contaminated; between 2 and 5, 53 per cent.; between 5 and 15, 90 per cent.; and 91 per cent to 97 per cent. over 15 years of age.

The reason tuberculosis is more prevalent in cities, says Dr. Calmette, is because the danger of repeated reinfection is greater. He estimates that 91 per cent. of the inhabitants of Paris carry tuberculosis bacilli in their blood, and although they cannot really be called consumptive, yet these people are all capable of spreading infection.

TO EXPLORE BORNEO.

Dr. Carl Lumholtz, well known in America on account of his studies among the Mexican Indians, is equipping an expedition to explore the unknown interior of Dutch New Guinea.

With seventy or eighty Dyaks from Borneo to act as carriers, the expedition will start its travels in New Guinea next December. The party will follow the Diogel River into the interior as far as it is navigable, and at the head of navigation will establish a base of supplies. Dr. Lumholtz is counting on his Dyaks rendering valuable service. They will build canoes for the river journey, and when the point is reached where even canoes cannot proceed further, they will be used to clear a path through the dense forest. In the highlands of the interior Dr. Lumholtz expects to find savage tribes which have never even seen a white man. He believes this region to be rich in rare animals and gorgeous unknown birds, among the latter being a new variety of the bird of paradise. A botanist and geologist will be attached to the expedition.

The new country will be mapped by the photogrammetric method, which has been used lately with highly satisfactory results in Spitsbergen.

Directoire.

# SAYS NAPOLEON STOLE FORTUNE.

## *Billion-Dollar Claim Grows Out of Alleged Theft.*

## *France Is Asked to Repay Heirs of John Thierry.*

## *Efficacy of Typhoid Serum Proved by an Accident.*

BY PAUL VILLIERS.

[By Atlantic Cable and by Federal (Wireless) Line Overland to The Times.]

PARIS, July 5. — [Special Dispatch.] The sensation of the moment here is the extraordinary claim for $1,000,000,000 made in all seriousness in the French Chamber of Deputies by M. Georges Berry, one of the representatives of the capital, on behalf of seventy-four descendants of one John Thierry, who died more than a hundred years ago after weathering the stormy days of the great revolution.

Berry makes the astounding charge that Napoleon the Great embezzled the fortune of Thierry, and, true or false, the story now being told in Paris will give students of Napoleonics more to think of than the alleged revelations of De Bourlenne which, in their time, caused such wrangling the wide world over. It is asserted that while the ambitious young Bonaparte was contemplating the Siene, one day, half in the mind to commit suicide owing to the ingratitude with which the Directory had received his first victorious campaign in Italy, a "moucher," or criminal of the streets, took him to one side and told him where a fortune was to be picked up by a man of coolness and daring. The fortune was at the house of Thierry, then an old man. This was in 1797, before the coup by which Napoleon saved the Directory to mount on top of it in his own good time. According to Berry, Napleon used the "moucher's" information, gathered a few of his comrades of Lodi and the other Italian battles, and proceeded to Thierry's place, seizing the money and plate of the royalist and with this fortune gathered around him the nucleus of the brigade with which he quelled the revolt against the government for the time being. The claim is for the principal and accumulated interest.

NEW TYPHOID SERUM.

Quite by accident an eminent French professor has apparently proved the efficacy of an anti-typhoid serum advocated by his rival. Just a year ago Prof. Metchnikoff, head of the Pasteur Institute, submitted to the Academie des Science, a new anti-typhoid serum prepared from living typhoid bacilli, and asserted that not only had he made successful experiments with his serum on chimpanzees, but that some forty-four humans had been inoculated with success. Prof. Vincent of the Val de Grace Military Hospital at the time admitted that the ideal anti-typhoid method would be to inoculate with live typhoid bacilli, but declared that no such bacilli had been prepared weak enough to obviate the danger of infection.

A pellept under Dr. Thiroloix at the Hospital de la Pitie, who had been vaccinated with Dr. Vincent's anti-typhoid serum a month ago, however, swallowed in error a glass bearing cultures of ultra-virulent typhoid bacilli. The nurse was distracted, believing that the patient would die. Nothing happened to him, however, and after being under close examination for several weeks he is now certified as being completely well. Fortified by this convincing proof of the safety of the remedy, Dr. Vincent, having obtained the sanction of another patient, administered to him several injections of typhoid germs in about two thousand million microbes at intervals of eight days. In three weeks the patient showed not the slightest sign of reaction and his temperature did not even rise.

Some weeks ago Moroccan tribesmen attacked a French factory, and carried off Eleomore Lioret. El Haddin's harem being presumably sufficiently well stocked, the fair captive was handed over by him to Mohammed Chegult, the Rogui of Taza, who made her his first favorite. To keep the whole affair in the lightsome tradition of comic opera, the High Commissioner opened negotiations for the lady's ransom, first with El Haddin and later with her lord and master, the Hogui of Taza.

El Haddin expressed himself willing to surrender the captive for $450 and a magazine pistol, but the gallant Rogui, in spite of the fact that his tribesmen, under threat of rebellion, called upon him to banish the infidel charmer, refused to surrender her, save at the price of a golden Louis for every hair of her head. On these terms Eleomore is likely to remain the queen of his harem.

FORBIDS VELVET TROUSERS.

M. Guichard, the chief of the French Scotland Yard, has issued an order to his men, explaining that it is not necessary for them, when in plain clothes, to wear velvet trousers or a slouch hat in order to pass among apaches. At the same time, the order says, detectives must always have with them a soft cap and a scarf, which are quite sufficient as a disguise.

[Copyright, 1913, by Publishers' Press.]

NEW THOUGHT KISS.

**Divorce Asked Because the Wife Prefers to Imagine the Sensation of Being Kissed.**

[Omaha Bee:] That his wife refuses to kiss him because she has learned from new thought lectures to experience the sensation of a pair of lips being pressed upon her own "without the presence of himself or anyone else" is the answer made by James G. White, retired Wyoming sheep raiser and merchant, to Mrs. Grace White's suit for separate maintenance. He asks the courts to give him a divorce.

The new thought kiss is described as being attained by means of "a certain mental condition brought about by and through the teachings of the cult." Mr. White says Mrs. White has told him of its advantages.

Mr. and Mrs. White were married in December, 1904. White sets forth in his answer that he regrets that he has no children. He is 50 years old and his wife is fifteen years younger. He says that when he married Mrs. White he had $50,000, but that her extravagance has been a contributing factor to the decrease of his fortune.

White also alleges that his wife is easily caused to fly into a rage. According to his assertion, she told him that she had "taken up" with the new thought cult, that she had become much interested in its teachings as explained by lecturers and that she preferred the new thought kiss to the genuine.

Bologna.

# WIFE OF ITALIAN GENIUS DAUGHTER OF IRISH PEER.

[BY CABLE AND DIRECT WIRE TO THE TIMES.]



©1913 International News Service

Mrs. Guglielmo Marconi,

Wife of the inventor of wireless telegraphy. She is the daughter of an Irish peer and is devoted to outdoor life, but also of domestic turn of mind and much devoted to her baby daughter.

LONDON, July 5.—[Exclusive Dispatch.] Mrs. Guglielmo Marconi, wife of the inventor of wireless telegraphy, is an Irish woman and before her marriage about seven years ago, was Miss Beatrice O'Brien, one of the seven daughters and thirteen children of the fourteenth Baron Inchique, deceased. She led a simple happy girlhood in Ireland and was devoted to outdoor life, though receiving a thorough education. Her home now is Villa Griffone, Bologna.

The marriage of a British peer's daughter to an Italian was a rare event and caused quite a stir. Beatrice O'Brien was a typical Irish beauty, and the fact that the bridegroom's own mother was a daughter of Erin, made the romance more pleasing.

Signor and Mrs. Marconi have a baby daughter to whom they are de-


Hamburger's
Broadway, Eighth and Hill Streets

Women's Stylish $5.00 to $7.00
SAMPLE Footwear $3.50




—A once-a-year opportunity that comes to Los Angeles women who wear sample sizes, 3½, 4 and 4½, "A" and "B" widths. And just in time to share a part in this great July Clearance Sale.

The Latest Lasts and Shades Both High and Low Shoes

—Including tans, grays, white, black and bronze. Just 250 pairs, samples from John Foster & Co., manufacturers of high-class footwear for women, the shoes that have been standard for forty years—always in the fore rank of style, quality and value.

—If you wear sample sizes, this is most important economy news. Come early tomorrow, save on every shoe need of your summer wardrobe—just 250 pairs—$3.50 a pair.

(Hamburger's Shoe Section—Main Floor)

Men's Suits $18.50
$20 and $25 Values

—*An outclearing of men's summer suits that affords an unprecedented opportunity for saving.*

—Fabrics of excellent quality—all-wool worsteds, cheviots, cassimeres, tweeds and soft weaves, in light, dark and medium shades. The very latest in English and Norfolk styles for summer and the more conservative or regulation styles—smartly tailored and finely finished throughout.

—Not all sizes in every pattern, but all sizes in the lot—come early, while the size range is at its best.

$5 Panama Hats $3.65

—An opportunity to procure genuine Ecuadorean Panama Hats, at a price usually expended for a sailor straw. Genuine South American Panamas in the popular blocks of the season—optimo, sunken crowns and telescopes—the coolest, most comfortable as well as dressiest styles for summer wear—Another great value in the sale.

3000 Soft Shirts $1.15

—Broken lines that earlier in the season sold for much more—an opportunity for thrifty men to save. Soft, cool, summery shirts, of soisette, crystal cloth, Russian cord and silk striped mercerized fabrics, with French cuffs and some have separate collars to match. In a variety of new patterns—stripes and figures and many plain colors in the lot—sizes 14 to 17.

50c Tubular Silk Ties, 3 for 50c

—A hasty outclearing of men's popular tubular silk scarfs, reversible, with a different color and pattern on each side—practically two ties in one. A comprehensive assortment in plain colors, diagonals, cross and bar stripes and basket weaves. Three for the price of one tomorrow.

(Hamburger's—Main Floor)

July Clearance



Beginning Monday, July 7th, one of the year's most important events—seasonable, desirable merchandise at unparalleled price reductions.

We must effect a drastic lowering of stocks before inventory—that Herculean task of volumnious inventory sheets every line of merchandise in our great and wonderfully diversified stocks. Every department shares in this sweeping lowering of stocks and reduction of prices.

*There'll be a throng at every door when the store opens at 9 o'clock Monday—come early and avoid the crowds.*

Bathing Caps, 12½c

—Of sateen with rubber lining. The 25c quality in a variety of popular colors. Get two for the usual price of one in this stock-reducing event tomorrow!

(Hamburger's—Main Floor.)

Chic Neckwear, 25c

—An outclearing of the season's preferred styles in a variety of choice materials, including embroidered stocks and collars, lace collars and coat sets and dainty effects in combinations of lace and embroidery. Kinds sold regularly at double to even four times the July Clearance Sale price! See these early tomorrow.

(Hamburger's—Main Floor.)

Embroidery, 39c yd.
27-inch and 45-inch Flouncing

—The season's most popular patterns in Plauen effects and dainty designs embroidered on sheer Swiss. The kinds for which you would pay 75c and $1.00 ordinarily—a feature in the July Clearance Sale.

(Hamburger's—Main Floor.)

Laces, 12-yd. Bolt 39c

—Choice edges and insertions of French and German Valenciennes, in widths from ⅛ to 2½ inches; many matched sets in the assortment. An outclearing of broken lines at substantial savings—12-yard pieces at 39c.

(Hamburger's—Main Floor.)

Waist Patterns, 39c
All Silk Chiffon, Black Only

—A limited number featured in the July Clearance Sale at about one-quarter of the price they'd sell for regularly. All silk chiffon prettily embroidered.

(Hamburger's—Main Floor.)



$8.75 Dress Forms, $4.00

—One of the strong features in the July Clearance Sale for tomorrow's selling.

Dressmakers and home sewers! Here's the greatest opportunity of the season!

—Full length French fitting forms, correctly proportioned, with wire skirt and adjustable extension rod. Sizes 32, 34, 36, 38 and 40 bust measurement. Order while we have plenty of them, they'll go with a rush tomorrow.

(Hamburger's—Main Floor)

Sale of Women's Suits
Our Entire Stock of Styles
300 in the Lot—$20.00 Values

—*Our entire stock repriced for a speedy clearance and these extraordinary values—not all sizes in every model, but all sizes in the assortment.*

—All the leading fabrics and the fashionable colorings in worsteds, poplins, Bedfords and novelty weaves, clever and distinctive in every detail of quality and workmanship that discriminating apparel artists in America to please the discriminating and decisive. Such savings will take these suits quickly—hurry! Be here when the doors open.

(Second Floor)

$1.00 SATIN MESSALINE
Two Thousand Yards

—One of the strongest features of this great July Clearance Sale—satin messaline, in the summer's wanted colorings—light blue, lavender, rose, golden brown, garnet and tan, to sell at the unusually low price of 39c yd.

1800 Yards 75c and $1 Fancy Silks 39c yd.

—More wonderful economy news from the Silk Section—two thousand yards of 36-inch messaline, in the most wanted colorings—light blue, lavender, rose, pink, Balkan blue, golden brown, lavender, navy and garnet, and 27-inch Novelty Summer weaves and weights—all grouped into one lot and notable for the unusually low price of 39c yd.

(Main Floor)

Boys' Wash Suits
$1.25 to $2.50 Values, $1.19

—An item of especial interest to every mother who has boys to clothe.

—Snappy styles, with military or sailor collar, in plain white and fancy stripe effects. Plain or smartly trimmed with braid—sizes 2 to 7 years. Savings in the sale from the Boys' Section.

(Hamburger's—Second Floor)

$2.50 Silk Vests $1.85
Kayser's Fine Italian Silk

—The fronts are beautifully embroidered and shield reinforcements under arms add greatly to their durability. In white and pink, finished with ribbon-run beading. Italian silk is the ideal underwear for summer comfort and at this exceptionally low price they will not last long.

(Hamburger's—Main Floor)

Sale 5000 Yards of Wash Goods

35c Silk Mixtures
29c Parisian Tissues
29c Floral Batiste
18c
25c Flaked Ratine
25c Plaza Cloth
25c Lace Voiles
18c

—Counters piled high and to overflowing for an unequaled activity in our "Aisle of Cottons!" Five thousand yards of 25c to 35c summer wash goods grouped into one great, wonderfully diversified lot at 18c a yard—one of Monday's strongest features in this great July Clearance Sale.

—Silk mixtures—the dainty Sultana silks in the wanted shades; sheer, perfectly woven Parisian Tissues in light grounds with pencil stripes and embroidered figures in colors; soft Lace-striped Voiles in pleasing shades; Floral Batiste in white grounds with white satin stripes and cross bars and floral designs in colors; sturdy Flaxed Ratine and Plaza Cloth, a weave with the rough effect of pongee, in popular colors—25c to 35c fabrics at 18c a yard.

50c Sheer Persian Voiles
45c Corded Lotus Cloth
29c

—The Persian Voiles are exquisitely sheer and fine with the most delicate and attractive color combinations imaginable. The Lotus cloth is an ideal fabric for the summer costume. 32 inches wide with self-corded effects in lavender, pink, champagne, sky and pearl gray.

25c Beautiful Seco Silks
25c Soft Silk Mixtures
10c

—The soft clinging, silky weaves that will appeal to the modish woman. Hundreds and hundreds of yards—none worth less than 25c and many are 35c sellers. Including Seco Silks in a variety of shades with self dots, foulards, jacquards and tussahs.

90c Ratines at 49c yard

—Far and away the most popular fabric, this 45-inch ratine. White with openwork borders in black, blue or lavender. It will make a speedy exit, for were it not for slight mill defects the price would never have been lowered.

12½c Shepherd Checks, 10c

—The smart black-and-white checks that so closely resemble the higher-priced woolens. Clean-cut, well defined checks and a firmly woven quality that will give no end of wear—12½c is the price ordinarily asked for this popular weave.

(Hamburger's—Main Floor)

$2.00 to $3.00 Wool Suitings
2000 Yards, 54 Ins. Wide, Fashionable Novelties
95c yd.

—Two thousand yards of up-to-the-minute woolen suitings, the qualities and weaves most in demand, in the July Clearance Sale at an extraordinary reduction—two and three yards for the usual price of one.

—All-wool mannish Suitings, in the light, medium and dark color effects, including the fashionable invisible two-tone checks, stripes and herringbone effects, Scotch mixtures and modish novelties, in tans, light grays, navy, brown, lavender and dark grays.

(Hamburger's Dress Goods Section—Main Floor)

Sale Housefurnishings

—Only a few of the many items in the assortment of house furnishings we have for a sweeping outclearing.

Reliable Gas Ranges



2000 ft. Garden Hose

—Serviceable black rubber hose that costs about twice as much, in the favorite sizes for lawn and garden. We suggest early buying as the quantity becomes limited.

—*Also these needfuls for the home:*

$ 7.50 Brass Andirons, very artistic
$15.00 Brass Andirons, plain or fancy
$25.00 Brass Andirons, plain or fancy
$10.00 Brass Andirons, plain or fancy

$13.50 Camp Cabinet Toilet Stands

—Practical and useful for the camp or cottage—stand with set-in wash basin, water pail and bowl all inclosed in a cabinet. In pink, white and gray. Just note the exceptional saving:

$17.50 Cabinet Toilet Stands ...
$14.50 Cabinet Toilet Stands ...
$25.00 Cabinet Toilet Stands ...

(Hamburger's—Main Floor)




# Hamburger's

Broadway, Eighth and Hill Streets

## July Clearance $9.45 to $12.45 Trimmed Millinery $7.50



—Some of the very cleverest of midsummer modes in this great Clearance Sale collection of charming hats—styles for dress and general street wear. Milans, hemps and hand made hats of silk, ribbon and French crepe; trimmings of flowers, ribbons, fancies, and, in some instances, of plumes.

—It's an economy event of rare importance—savings speak forcefully for themselves, and the closest inspection and comparison will enhance your good opinion of the hats. Black and popular colors in the most fetching of combinations—and just note the saving on every one!

The Great White Store—our great annual July clearance of hundreds of lots of greater variety of merchandise and greater savings than ever before—COME!

In lighten this great work of inventory-taking we have assembled all the remainders of stocks, discontinued lines and odd lots, left from a season's selling of phenomenal activity and grouped them in various Clearance Sale lots, marked away below the regular prices.

*—come early and share liberally in these wonderful economy-oppportunities.*

## Wom Suits $13.75

of Styl Models
—$20.00 Values

*r a speedy outg and none sent C.O.D. Come early for first choice of t all sizes in e the assortment.*

fashionable d cream serges, navy serges, gray and other popular colors d novelty woo ever and distinctive in style, designed by the foremost ap- the discrimina of quality and workmanship. There'll be a clearance swift ake these hand y! Be here when the doors open tomorrow morning.

(Hamburger's—Second Floor)

## SATIlessaline 65c

Yards, A 36 Inches Wide

res of this gre Silk Section—two thousand yards of beautiful all-silk 's wanted colo blue, lavender, rose, maise, taupe, navy, Balkan blue, , to sell at 65c weaves and weights for summer wear.

## and $1 Fancy Silks at 39c Yard

s from the Silk the most wanted colorings, including garnet, light blue, , lavender, navy Novelty Summer Silks, in plain and two-tone grounds le styles for wo one lot and notably low priced at 39c a yard.

(Hamburger's—Main Floor)

ts Delivery

19 and best service in Pasadena. Your order is delivered to every

sailor col ripe effects. braid—sizes e (from the

## Co $1.19 N 25 Values

style of main- medallions,

(Second Floor)

## $1.85

## N $1.00

nbroidered arms add ite and pink Italian silk ner comfort ce they will

with Empire embroidery ge. The

(Second Floor)

## $3.50 Corsets, $2.49

—A model for the average figure that is usually priced $3.50. Low bust and very long skirt elastic in front to give absolute freedom when sitting. Of durable coutil, boned with double wire and guaranteed against rust.

(Hamburger's—The Pink Shop—Second Floor)

## $4.50 Switches $2.20

—An odd lot that we've marked for speedy outgoing. Fine quality real human hair, natural wavy and in all shades but gray.

—A wonderful opportunity to secure a fine switch at a big saving. Come tomorrow!

(Hamburger's—The Hair Shop—Second Floor)

## Wash Gloves at 49c

—The popular white chamoisette gloves in 16-button length—the glove that is perfectly washable. You will want several pairs of these for hot-weather wearing at such a wonderfully low price as this.

(Hamburger's—Main Floor.)

## 25c Talcum at 8 1/3c

Sprinkle Top, 1-Pound Can

—A full pound of finest borated talcum powder, daintily perfumed with violet. Guaranteed absolutely pure, the quality that sells regularly for 25c.

(Hamburger's—Main Floor)

## Witch Hazel Cream

25c Bottle, 4 Ounces for 12½c

—The 4-ounce size of this absolutely pure and delightful preparation that will positively remove the painful irritation of sunburn. Better get a vacation supply at the July Clearance Sale price.

(Hamburger's—Main Floor)

## Sweaters at $3.75

$5 to $8.50 "Ruff Neck" Styles

—Sweaters in most liked plain weaves of fine all-wool yarns, in Oxford, navy, red and white. All sizes up to 46. A rare opportunity to save on the smart sweater you'll want at the beach or in the mountains.

(Hamburger's—Apparel Salon—Second Floor)

## Silk Parasols, $3.95

Fetching $6.50 and $7.50 Styles

—A backward season has left us with a heavier stock than our July records call for—we've reduced them for a quick stock reduction. Exquisitely dainty silk Sunshades in the most pleasing color combinations and finished with elegant long handles.

(Hamburger's—Main Floor)

## Silk Stockings, $1.10

Best $1.50 Quality, All in Black

—An item in the Clearance Sale that will bring throngs of eager buyers to our hosiery department tomorrow, for the recent silk strike has not only made "feature" items almost impossible to secure, but regular goods, as well, are extremely scarce. Heavy black silk, strictly "first"-quality in every particular. Double elastic garter welt and heavily spliced sole, toe and heel.

(Hamburger's—Main Floor)

## Hand Mirrors, 69c

—Hand mirrors with 5¾-inch genuine beveled plate glass and finished in coco bolo, with ring or long handle. The $1.50 kind featured at a liberal saving in this July Clearance Sale.

(Hamburger's—Main Floor.)

## Untrimmed Shapes at $3.85

—More millinery economies in the sale—The popular hemp braids of finest quality in blue, red, black, white and burnt—lines that sold earlier in the season for $5.95 to $7.50.

—The voguish French sailor shapes, in small and medium sizes, and many others of the season's best styles. The July Clearance price offers an enticing opportunity to the woman who likes to impart a little personal touch to her costume by trimming her own

## Untrimmed Shapes at $1.55

—The most fashionable modes and colors in hemps, Milans and azures that the first of the season were marked $3.95 to $6.50.

—The small close-fitting turbans, pokes, mushrooms and some larger styles. Colors are somewhat broken, but there's an excellent range in such popular shades as blue, red, green, purple, lavender, brown, black and white. Be among the throng in the Millinery Section tomorrow.

(Hamburger's—Millinery Salon—Second Floor)

## Girls' Dresses $2.95

$4.00 to $6.00 Values

*—An outclearing that scores of Mothers will enthusiastically welcome!*

—Smart frocks of rep, linen and finest gingham, in one and two-piece styles—white lingerie and dainty dresses of batiste trimmed with laces and embroidery. Short lots and broken lines, sizes 6 to 14, of best selling styles all grouped into one great comprehensive lot of extra values for a day of unprecedented activity in the Juvenile Section tomorrow.

(Hamburger's—Junior Section—Second Floor)

## Summer Blouses $1.69

Voile, Batiste $2.00 and $2.50 Models

—The Blouse Salon shares, too, in this notable occasion, with a feature item of cool summer blouses at $1.69—the remainders of our $2.00 and $2.50 lines.

—Dainty Voile and Batiste Blouses in long and short-sleeve styles, trimmed in many charming ways with laces or embroidery. Not all sizes in every style, but all sizes in the assortment—and a great variety in the lot.

(Hamburger's—Blouse Section—Second Floor)

## e of Fancy CHINA

nclearing of beautiful hand-painted china, at price s that will assure a speedy exit of the scores of

hand-painted china in the beautiful for-get-me- blossom, pansy, rosebud and pine cone designs economy opportunity that many will take advan- early tomorrow. Just a hint of the unusually ortment—

| | |
|---|---|
| ven-piece Berry Set | $10.00 |
| $10.00 three-piece Tea Set | $3.33 to $6.95 |
| $6.25 Sugar and Creamer | $1.60 to $3.50 |
| Cups and Saucers | $1.75 |
| Cup and Saucer | $2.60 |
| Cracker Jars | $8.35 |
| Water Pitcher | $6.00 |

(Hamburger's—Basement)

## e of Electric Lamps

derful outclearing of electric portable lamps, all at exceptionally low prices, in keeping with the money-saving spirit of this great July Clearance. assortment of shapes and styles, and all with art glass domes—a few suggestions from our sive variety.

| | | |
|---|---|---|
| $15.00 | $17.50 Lamps | $12.50 |
| $25.00 | $ 7.50 Lamps | $ 3.50 |
| $ 7.50 | $ 4.95 Lamps | $ 2.95 |
| $ 5.00 | $25.00 Lamps | $12.50 |

(Hamburger's—Basement)

## val Shaped Picture 5x7 to 8x10 Inches 25c

shaped picture frames ranging in size from 5x7 to 8x10 inches—good gilt finish—bring the size of your ure you—and enjoy the saving—two frames for the e of one.

## $1.50 Wood Picture Frames, 50c

assortment of wood frames, in 10x12-inch and 6x15-inch sizes.

(Hamburger's—Third Floor)

## $5.00 Lace Curtains, $2.50 Pair



—Economy for homefurnishers in the June Clearance Sale—the remainders of our regular $5.00 lines of lace curtains, one, two or a few pairs of a style or kind, grouped into one greatly diversified lot for a sweeping out-go.

—Marie Antoinette net curtains, with French braid trimmings in attractive border designs, in white and Arabian color—styles highly artistic for any decorative scheme of the home—and the price—two pairs for the usual price of one.

## Cluny Lace Curtains at 95c a pair

—Just think! Less than a dollar a pair for attractive styles in Cluny lace curtains.

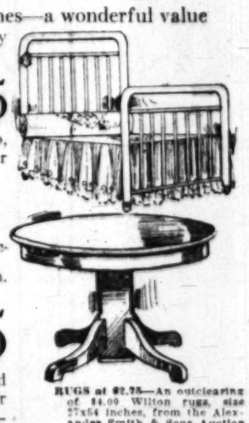
—Extra quality imported net, with turned hems and linen cluny lace edge, in white and Arabian color—artistic styles for the bungalow or summer cottage—plenty for a busy day tomorrow.

(Hamburger's—Third Floor)

## Clearance of Metal Beds From Our $10.00 and $13.50 Lines $6.75

—Only one or two of a kind, the remainders of several of our best-selling lines—a wonderful value

—Chil-less metal beds, in white enamel and Vernis Martin finish, with heavy vertical filler rods, many of them with 2-inch continuous posts—double-bed size.



## Sale of Extension Tables at $9.75

—The remainders of our $13.50 and $15.00 lines that have sold down to one, two, or a few of a kind. All round-top tables, with pedestal base, in golden oak or fumed oil finish. They must go to make room for newly purchased lines.

## $2.10 to $3.00 Dining Chairs at $1.50

—From one to six of a kind—that's why they join the clearance at such a great price reduction—yours the saving.

—Some with saddle seat, some with leather seat, in golden oak or fumed oak finish.

(Hamburger's—Third Floor)

## $10 Crex Rugs 9x12-ft. $6.95

—Those tough Crex wire-grass rugs, in the natural tone with attractive stenciled border designs, that have so caught the fancy of the lovers of cool, sanitary floor coverings for porch, cottage or any room in the home, and think of the saving—

(Hamburger's—Third Floor)

RUGS at $2.75—An outclearing of $4.00 Wilton rugs, size 27x54 inches, from the Alexander Smith & Sons Auction Sale.

Health.

# FIND COPPER IN RAW CELERY.

*Department of Agriculture Issues a Warning.*

*Use of Spray Solution Is Found Deleterious.*

*Consumers Urged to Employ Care in Preparing It.*

[BY DIRECT WIRE TO THE TIMES.]

WASHINGTON BUREAU OF THE TIMES, July 5.—[Exclusive Dispatch.] The Department of Agriculture, acting on the complaint of Dr. W. C. Woodward, Health Officer of the District of Columbia, and the health officers of other States, has found by careful analysis that a great deal of table celery which came to market during the last season contained slight amounts of copper in the form of dried Bordeaux mixture (lime and copper sulphate,) which farmers have to use to spray celery plants to prevent the destruction of the crop by blight. Celery not sprayed with Bordeaux mixture during its growth, according to the government specialists, is liable to reach the market in a state of partial decay.

The use of salts of copper in food products was decided by the referee board to be deleterious to health. Under food inspection decisions Nos. 143 and 149, the importation of canned fruits and canned vegetables greened with copper has been stopped. This is parallel to the laws of France, where the use of copper vessels is forbidden in packing food products.

PROOF IS OBTAINED.

The proof of the presence of copper in raw celery was obtained by analysis of samples of celery offered for sale in the markets of the District of Columbia and other cities. Analysis of four different samples of celery showed that before washing the edible part of the outside stalks contained from 9.1 to 29.3 parts of copper per million, or less than one-sixteenth to one-half grain of copper per two and one-fourth pounds of celery. The copper in the inside or heart of stalks was much smaller in amount, and ranged from 3.3 to 10.3 parts per million. In the leaves of the celery, however, which are the parts of the plant especially sprayed with Bordeaux mixture, there were found from 187.6 to 288.4 parts of copper per million parts. The chemists found that most of the copper in the inner and outer stalks disappeared on washing. After washing by hand or with a brush there was only from 2.5 to 9 parts per million in the outside stalks, and from 1.4 to 3 parts per million in the inside stalks or heart. These quantities are infinitesimal, and mean that a person would have to eat from nine to eighteen pounds of celery daily to reach the amount of copper which, it daily consumed, would, according to the experts, have any direct effect on the health.

AIM TO STOP IT.

As soon as the presence of copper on celery was determined investigations were at once begun to find its source, and to determine ways of avoiding it. The copper, it was found, resulted from improper methods of using Bordeaux mixture on the part of celery growers. At the same time it was found that the use of Bordeaux mixture, according to the investigations of the Bureau of Plant Industry, is absolutely essential to the growing of celery in many sections of the country, especially in Florida. The department, however, found that the spraying apparatus used by many celery growers does not operate at a sufficiently high pressure to make a fine spray or mist. As a result of this faulty apparatus, the Bordeaux mixture is applied in a number of fine streams instead of a mist, and these instead of merely settling on the leaves and killing the insects, run down between the stalks. As a result the mixture accumulates at the base of the plant, and is not washed out by the rain. This sometimes gives a green appearance to celery, which causes many people to think the color results from Paris green, whereas the green tint is simply a copper-stained lime.

SUGGEST NEW APPARATUS.

The Department of Agriculture has issued a circular requesting that all spraying of celery plants with Bordeaux mixture be done with efficient apparatus working under high pressure—100 pounds or more. Spraying should be stopped when the leaves are covered with fine drops and before these begin to run down the stalks and accumulate in the base of the plant.

The Department of Agriculture at the same time has issued a warning to consumers to break bunches of celery open and wash and scrub the stalks thoroughly before they are eaten. It also has warned the public against eating the leaves of celery upon which the dried Bordeaux mixture clings. According to the chemical experts who made the analysis, careful washing of celery would remove practically all of the copper resulting from dried Bordeaux mixture, or reduce the amount present to such a small quantity as to be entirely negligible.

## THE CITY OF SMYRNA.

**Has Glories All Its Own and the Picturesqueness of Its Situation Impress All Who Visit It.**

[Christian Herald:] Seated majestically on rising ground on the southeast shore of the gulf, Smyrna seems as one looks from its wharves as though built on the banks of a great inland lake. A large island blocks the view as one gazes out to the Aegean; and yet the entrance is so deep and safe, and the harbor itself so spacious, that, according to the hackneyed saying, the navies of the world can ride at the waterfront of Smyrna. To be sure, the city has no mighty Olympus to keep guard over it as has Salonica. It has no narrow thoroughfare through which constantly ply the vessels of many nations as has Constantinople. But it has glories all its own. Splendid mountains surround it on almost every side. Mt. Pagus, the old citadel of Smyrna, up whose steep side many of the houses of modern Smyrna are climbing, is like a great fist, as someone has expressed it, thrust out by the hills behind the city, and connected with the mountain ranges to the south—a gate which in the early days, when crowned with a mighty fortress and manned by tens of thousands of soldiers, seemed to be shaken threateningly in the face of every invader. I have approached Smyrna both from the sea and from the land, and whether one journeys across the Aegean from Athens after an eighteen hour voyage, or comes overland from Constantinople by rail, a long two days' journey, he is impressed not only with the picturesqueness of the situation, but also by the seeming vigor and vitality of the city. Though Smyrna claims to be at least 3500 years old, and her recorded history goes back for nearly 2000 years, she is as alert, enterprising and busy as though she had had her birth in the last century on one of our own great lakes, instead of on the shores of the oldest sea of the civilized world.

Apropos.

# SAYS AMERICAN WOMEN WANT TOO MANY GOWNS

[BY CABLE AND DIRECT WIRE TO THE TIMES.]



Mme. de la Ruelle,

French Countess, who is government inspector of labor and the fifth woman in France to be admitted to the bar. She is in the United States to study the status of the working women in this country.

NEW YORK BUREAU OF THE TIMES, July 5.—[Exclusive Dispatch.] Mme. De La Ruelle, who is studying the status of the working woman in the United States, is the French government inspector of labor. She is the fifth woman in France to become a lawyer.

Mme. Ruelle believes the trouble with the working woman in this country is with the working woman herself. She declares the American working woman wants too much and she makes herself miserable getting. She must have clothes that do suit her and more of them than French woman ever dreamed of having. "The French working girl makes her own clothes," says Mme. Ruelle, "and she dresses as she can afford. I am afraid they do not do that here."

Mme. Ruelle says a working girl can live on $6 a week and is going to take much interest in finding out why American working girls can't do so. Mme. Ruelle is a Countess but says she is a good cook and knows how to care for a house.

Berlin.

## KAISER ENJOYS PRESS CARTOONS.

*Berlin Newspapers No Longer Fear His Displeasure.*

*German Lieutenant Gets Six Months for Marrying.*

*Empire's Machinery Trade Shows Big Increase.*

[BY CABLE AND A. P. TO THE TIMES.]

BERLIN, July 5.—The impression generally prevailing in Germany that Emperor William becomes incensed every time he sees himself caricatured, is quite erroneous. It is in the class of popular misconceptions concerning the German Emperor, and has no foundation in fact. On the contrary, Emperor William finds much amusement in these caricatures, and he has made an extensive collection of them to which he is constantly adding. He makes selections from foreign papers as well as German, and has many American cartoons of himself properly indexed and classified. The signatures of the best American caricaturists are about as familiar to him as they are to most American newspaper readers.

The Emperor began this collection by acquiring a book of caricatures on himself by a Frenchman named Carteret. The sale of this volume in Germany was prohibited by the authorities immediately it appeared, but the Emperor, hearing of this restriction, sent for a copy, looked it over and then ordered the prohibition removed. Carteret's sketches are the nucleus of his collection.

Up to the time of this incident the German comic press, more out of fear than reverence, had avoided all direct representation of the Emperor, but after the Carteret episode German caricaturists became bolder. In 1905 Kladderadatsch astonished its readers by publishing a caricature of His Majesty as a cuirassier, the face consisting of an interrogation mark in which the features of the Emperor were plainly discernible. Since then the German press has added many specimens to the imperial collection, many of them by no means complimentary to the royal subject.

INCREASE IN COMMERCE.

Germany has made prodigious strides in commerce and industry since 1888, and much statistical information showing these increases has been published in connection with the celebration of Emperor William's quarter century on the throne. It is now claimed that Germany is ahead of England as a producer of merchandise.

In the last twenty-five years Germany's imports have risen from $818,000,000 to $2,541,000,000, and her exports from $798,000,000 to $2,146,000,000. This foreign business affected shipping as follows: Tonnage movement in 1888, 42,000,000 tons; in 1912, 137,000,000 tons. Coal, including lignite, was produced in 1888 to the extent of 81,000,000 tons; in 1912 the figures showed 259,000,000 tons. Crude iron produced in 1888, 4,360,000 tons; in 1912, 17,800,000 tons. Imports of raw cotton show equally interesting figures; 913,000 bales in 1888, as against 2,276,000 bales last year. Germany's great electrical industry has almost been created during the past twenty-five years, and the leading electrical manufacturing company of the country has increased its capital strength more than twenty-fold since 1888.

THE MACHINERY TRADE.

The general machinery trade has been revolutionized, its product enormously increased, and the efficiency of all the leading industries of the country has been multiplied several times over by the introduction in the past twenty-five years of improved machinery. While the efficiency of the individual workman has been greatly enhanced by machinery, the number of workingmen and women also has been largely increased, as is evident from a gain of about 19,000,000 in the population of the empire since 1888.

HIGH RENT IN BERLIN.

Rentals on apartments and houses in the principal cities of Germany are rising faster than incomes, and as a result the percentage of house owners is steadily decreasing. A hundred years ago 75 per cent. of all Berliners owned their own homes; now only 12 per cent. do so. The average number of persons dwelling in one house in Berlin is seventy-seven, as against eight in London. Of all Germany's important cities, only Luebeck and Bremen still cling to the one-family house. Everywhere else the apartment-house has become the rule.

In 1868 residents of Hamburg with incomes from $225 to $300 a year, paid 10 per cent. of the total for rent; they now pay more than 25 per cent. The proportion of rent to income has risen in Breslau to 34 per cent. among persons with incomes of $1000. It is not at all uncommon to find persons who pay more than a third of their entire income for rent alone, and in some cases the percentage reaches 40. It is doubtful if any other nation in the world pays such a high percentage of its income for housing. A Berlin authority estimates at 32.4 the average percentage paid for rent by those inhabitants of Schoeneberg, a division of Berlin, whose incomes do not exceed $300 a year.

SIX WEEKS FOR MARRYING.

The pay of a German lieutenant is not sufficient to support a family, and the army regulations, as is generally the case in European countries, forbid an officer's marriage without his superiors' consent. This permission is given only when a bride with a stipulated minimum dowry is found. Former Lieut. Hermann Bauer, of Duesseldorf, while still in active service but at a time when his application to be permitted to resign had been handed in, married without the army authorities' consent. He has just been sentenced to six weeks' imprisonment in a fortress.

When German justice makes a mistake, it pays for it. Johann Beyer became involved in a famous perjury case eighteen years ago, was convicted and served four years in prison. He protested his innocence, and finally, in 1911, had the case reopened, and was acquitted. The provincial Court at Dortmund has now granted him the sum of $5200, with a pension of $475 a year until his sixty-fifth year, as recompense for his unjust imprisonment.

*Charms Czar with Quaint Sayings.*



Princess Yolande,

Oldest daughter of the King and Queen of Italy, who is prohibited by law from wearing the crown of Italy even though she would be entitled to it otherwise by right of succession.

Salic.

## ITALIAN ROYAL PRINCESS IS BARRED FROM THRONE.

[BY CABLE AND DIRECT WIRE TO THE TIMES.]

ROME, July 5.—[Exclusive Dispatch.] Princess Yolande of Italy is 12 years old, having been born June 1, 1901. Her full name is Yolande Margherita Milena Elizabetta Roma Marie.

She is the eldest child of the King and Queen of Italy. The Princess has two younger sisters and one younger brother. She is exceedingly bright.

Three years ago the Czar of Russia paid a visit to the King of Italy and presented Yolande with a pony. The Czar was greatly pleased with Yolande and enjoyed greatly her quaint sayings and playfully dignified ways. Yolande is her parents' idol, but she never will wear the crown of the kingdom, as the existing laws prohibit the ascension of females.

Queen Elena, the Princess's mother, is considered one of the most beautiful and accomplished of European royal personages. She was Princess of Montenegro when she became the bride of King Victor Emmanuel. The Queen is said to be a model mother and devoted to her children.

Versatile.

## BOY KING OF UGANDA PLAYS GOLF IN LONDON.

[BY CABLE AND DIRECT WIRE TO THE TIMES.]

LONDON, July 5.—[Exclusive Dispatch.] Daudi Cwa, the boy King of Uganda, is now on a visit to London, which the authorities point out is unofficial. Uganda is an English protectorate. The King, who is 17 years old, is of far different type from his father, the late King Mwanga, who died in exile as a result of the part which he took in the Mohammedan rebellion in his kingdom in 1898.

The new King has adopted European manners and can read, write and speak English fluently. He can play a good game of golf, having learned the game on the links at Kampala, near where his palace is situated. As Daudi is not yet of age, he has no voice in the native council or Lukiko, the regents acting on his behalf, but next year he will take over the reins of government and will, it is believed, make a capable ruler. The King is tall, with brilliant teeth and chocolate complexion.



Daudi Cwa, King of Uganda.

African monarch visiting England has European manners and speaks English fluently.

Rome.

## ROYAL CHILDREN LIVE IN OPEN.

*Little Italian Princesses Romp With Brother.*

*Girls Are Dressed Simply in White Sailor Suits.*

*Call Mother the Handsomest Queen in All Europe.*

[BY CABLE AND A. P. TO THE TIMES.]

ROME, July 5.—Whatever the future may hold of sorrow or joy for the royal children of Italy, the son and three small daughters of King Victor Emanuel and Queen Helena will be able to look back upon an exceptionally happy childhood.

The Quirinal Palace in Rome, where the children live, has its own shaded gardens, but lest these should not suffice the King has bought a villa close to the city to serve as an open playground for the youngsters. This villa is on the ancient Via Salaria. The children are often taken out to it in motor cars, and spend long afternoons at play with their ponies and other pets, exactly as though they were in the real country.

When spring comes the little Prince, Umberto, aged 9, and his sisters, Yolanda, Mafalda and Giovanna, respectively 12, 11 and 6 years old, go down to their father's hunting lodge of Castel Porziano, about fifteen miles from Rome, where a scented wood of pine trees borders the Mediterranean, and where, dressed in simple and practical clothes, they live in the open air, bathing and climbing trees till they become as brown as berries and as hardy as the children of the peasants around them. Later on in the summer they go to the seashore at San Rossore, near Pisa, and later still to the fine country Castle of Racconigi, in Piedmont, which has always been the summer residence of the Carignano branch of the House of Savoy.

It used to be the fashion for Italian children of the better class to dress elaborately, like miniature editions of their parents, but Queen Helena, realizing how much happier is the life of boys and girls who have not to care for their clothes, has set the fashion for simplicity by always dressing her children in loose and comfortable "sailor suits." Thus arrayed the royal youngsters enjoy without restraint the luxuries of digging, gardening and paddling in the sea.

The eldest of the family, Princess Yolanda, is a handsome girl, and always looks well in her white serge suits with broad collars, but she is rather precocious, as are many Italian girls, and already shows a truly feminine interest in the matters of dress. It is a great joy to her to be allowed to assist in selecting her mother's millinery, and she chooses hats for the Queen on a most lavish scale, never allowing herself to be trammeled by considerations of expense. Yolanda admires her beautiful mother intensely, and she was present on a public occasion recently when someone remarked to her that the Queen was looking particularly well. The little girl answered:

"My mother is the very handsomest Queen in Europe." After a short pause she added: "And I am going to be exactly like her."

The resemblance between mother and daughter is most striking.

SIMPLE LIFE IN BURMA.

**No Rents, No Landlords, No Moving Vans and New Home Locations Are Easily Secured.**

[Dallas News:] Life is simple in Burma. In a country that is underpopulated and that contains vast areas of unoccupied land fit for cultivation, the people need not submit to oppression, as many Oriental nations must. Migration is always a possible means of relief.

Every man is his own carpenter. He puts together his house of bamboo and planks cut by his own hands. He knows how to take it down. He has no need to send for contractors or furniture vans. There are the carts and the plow cattle in his sheds. He has talked things over with his wife, who is a capable and sensible woman.

One morning they get up, and instead of going to his field or his fishing or whatever it may be, he takes his tools, and before sunset, the wife helping, the house is down, and together with the simple household goods, is stowed away in the cart. The children find a place there, too; or if they are old enough, they run along beside their mother. If the local magistrate is so blind to his own interests as to oppress people, there is a wiser man a few leagues away who is ready to welcome them. For what is the good of land without men to live on it?

But suppose the worst comes to the worst, and the man in power is a fiend, with whom neither property nor life nor honor is safe; even then there is the great forest in which life, although hard, is a real pleasure to a man; and given a good leader, the oppressed may soon change places with the oppressor.

**New Use for Buttermilk.**

[Philadelphia North American:] A discovery which should be hailed with delight by painters has been made by Walter S. Camper of near Bowers. Campers discovery is that linseed oil is a thing of the past in mixing paint if there is plenty of buttermilk available. Camper was painting his house when he found that there was no linseed oil for mixing the paint.

The cans of paint had been left out in the yard near a mischievous child. Camper went back to the paint and discovered that it worked all right. Investigation showed that the child had emptied a pitcher of buttermilk into the paint, and that it had completed the mixing as well as linseed oil.

**Poverty and True Love.**

[Exchange:] Homer Folks, secretary of the State Charities Aid Association of New York, said of eugenics the other day:

"The love match is a good thing for eugenics. By this I mean that is better for a pretty girl to marry a brave, handsome youth for love—true love—than it is for her to marry an elderly millionaire for his money.

"Mercenary people like to sneer at love in a cottage and bread and cheese and kisses and all that sort of thing. But these sneers are false. For—"

Here Folks smiled.

"For," he added, "when poverty comes in at the door love flies out and gets a good job."


# Hamburger's July Clearance in the Underprice Basement

—The Underprice Basement shares, and shares liberally, too, in the phenomenal July Clearance Sale beginning Monday at the Great White Store—scores and scores of lots in every department, too many to do more than merely hint of them here, and all drastically underpriced, for a sweeping, rousing out-clearance—come, you'll save!

## Summery Silk Dresses $4.95



—Beautiful silk dresses of tub silk and messaline—a comprehensive assortment of the cleverest styles we've shown this year, and at a price unparalleled heretofore in our spacious Underprice Basement.

—The tub silk model has a round shadow lace collar, turn back cuffs with under-lay of green satin—panel front, prettily outlined with green satin, and beautifully trimmed with satin covered buttons extending three-quarters the way down front.

—One messaline model has a roll collar and turn back cuffs, with just a touch of Bulgarian trimming down front, and outer edge of collar and cuffs. Back is effectively gathered, with dainty Bulgarian crushed girdle—just scores of styles equally as beautiful and smart—and all gathered for a final disposal tomorrow, at this remarkably low price, $4.95.

## Smart Tailored Suits, $7.98



*—All-wool suits in jaunty styles for fashionable mid-summer wear.*

—One snappy model, plainly tailored, in apricot, tan and summery grays; another, smartly designed, with fancy trimming outlining cuffs, collar and watch pocket, in popular shepherd check, grays and tans.

—Some are beautifully Skinner satin lined—and all possess a notable air of distinctiveness and individuality. Indeed a wonderful collection of pleasing styles that both the discriminate and conservative buyer would delight to include in their summer's wardrobe—and the price—but a fraction of that for which their manufacturers intended them to sell.

## Undermuslins at 25c

—Chemise, combinations, gowns and corset covers—some slightly soiled or rumpled from display in windows or on counters—yours the saving.

## Corset Covers at 10c

—Brassieres and corset covers—some in the lot are slightly soiled, hence remarkably low priced for tomorrow.

## Dust Caps at 5c Each

—Dust caps of gingham or percale, in neat Quaker style—an unusual economy, too.

## Slip-on Aprons at 10c

—Children's slip-on aprons of percale, with handy pocket. Slip on over the head. Sizes 2 to 6 years.

## Crochet Spreads, 69c

—Crochet bed spreads, double bed size, slightly mill stained; hurts that do not impair wear.

## White Outing, 6c yard

—White outing flannel of excellent quality, 27 inches wide—soft and serviceable for infants' wear.

## White Pique, 8c yard

—Just 800 yards of pique, one yard wide; a very serviceable fabric for hot weather wear.

## 1500 Yards Calico, 3c yd.

Calico, 24 inches wide, in grays, navy blue or shirting stripes. Slightly imperfect—yet in no way to impair their usefulness.

## Apron Ginghams at 5c

—Short lengths, of an excellent quality, apron checks, the kind that will wear long and launder well.

## Curtain Ends at 12½c

—A salemen's sample line of Nottingham lace curtains, 1 to 1¼ yards wide, and 1½ yards long, in white or ecru.

## Table Oilcloth, 12c yd.

—Colored table oilcloth—slightly imperfect—yet as serviceable and the defects are scarcely noticeable.

## Oilcloth, 25c Sq. yd.

—Floor oilcloth, in tile and pretty conventional patterns. An opportunity for saving tomorrow.

## Women's Stockings, 7½c

—Women's fancy lace stockings, so popular for summer time wear. Clearance sale price 7½c pair.

## Men's Tubular Ties, 10c

—Neat tubular ties for men—you'll want a summer's supply at such a saving.

## Men's Socks, 5c Pair

—Light-weight socks, in tan, black or gray—sizes 10 to 11½.

## Boys' Percale Shirts, 15c

—Exceptionally remarkable values—not all sizes in the lot. Come early, while size range is at its best.

## Percale Petticoats, 25c

—Black-and-white and blue-and-white striped petticoats of an excellent percale. You'll appreciate this economy.

## Outsize Gauze Vests, 5c

—Richelieu ribbed vests—slightly imperfect, but a wonderful economy at this exceptionally low price.

## Girls' Bloomers, 19c

—Of an excellent quality of sateen, cut comfortably large and well made; sizes 2 to 12 years.

## Children's Dresses, 48c

Children's dresses of excellent percale, in the smartest designs for the little folks, we've seen. Some with pretty light grounds, some medium, and others dark. Come prepared tomorrow to buy a summer's supply—bring the little folks too—they'll be delighted with such cool pleasing styles. Sizes 6 to 14 years.

## Cream Serge Suits, $9.98



*—Another remarkable event in value giving that will be keenly appreciated by scores of women tomorrow.*

—Beautiful soft cream serge suits, tailored to fit and retain their shape—graceful in every line, and carefully designed to the very minutest detail.

—Some are lined with lustrous Skinner satin, others with peau de chine.

—An exceptional economy occasion, indeed, at $9.98 for such fine cream serge suits, so cool and so fashionable a mode for street or formal wear.

## Messaline and Satin Petticoats 98c

—Messaline and cotton-back Satin petticoats for 98c—yes, and in just the shade to be worn with the light summer skirt or dress, or the summer suit. Some have flounces of accordion pleats, others have pretty tucks, in brown, black, navy, pink, mais and green.

## Modish Tailored Coats, $7.98



*—Stunning, indeed, are these artfully designed coats at $7.98.*

—Cleverly made of all wool Bedford Cords, diagonal cloth, cheviots and serges in soft shades of brown, tan or navy. Some smartly tailored, others modishly trimmed, and all possessing a style snappiness that bespeaks their eastern craftsmanship.

—Remarkably distinctive styles, and all at a saving that will prompt exceptionally spirited shopping in the Underprice Basement tomorrow.

## Girls' Middy Blouses, $1

—Exceptionally pretty middy blouses in Norfolk and Russian Blouse styles. Of galatea or white drill, beautifully trimmed with navy, red or red and white materials. Sizes 8 years to 40 bust measure.

## Comfortables at 69c

—Filled with clean, sanitary cotton and covered with silkoline—they're a wonder in value-giving at this remarkably low price. An especially interesting occasion for home furnishers, hotel or apartment-housekeepers.

See Our Other Clearance Advertisement In This Section

# SOCIETY.

...ht was spent at cards and Mrs. E. ...Kidder and J. A. Matthews were ...nounced is winning the prizes. At ...midnight the grand march termi...ated in the dining-room, where a ...delightful supper was served to the ...following guests: Messrs. and Mes...dames J. M. Price, D. M. Small, E. ...K. V. Redpath, R. D. ...Kidder, F. J. Ephlin, D. Porter, J. A. ...Matthews, E. R. Ballard, F. M. Rub...bottom, Jr., and C. S. Mann and Mrs. H. ...A. Bonner.

...July Fourth was celebrated in the ...usual way by a flag raising over the ...home grounds and a picnic din...ner in the evening.

...Mr. and Mrs. F. J. Ephlin, Miss ...Ida and Master Fredric left ...Thursday for a summer in Laporte, ...Ind.

...Mrs. E. R. Ballard was called to ...Akron, Ohio, Monday to attend Mr. ...Ballard's mother who is seriously ill.

...Mrs. C. R. Alexander left Friday ...for her home in Richmond, Cal., aft...er a visit with her aunt, Mrs. J. A. ...Matthews.

...Miss Dorothy Platt entertained the ...Bird Club at lunch Monday.

...Mrs. R. W. Kidder spent several ...days in Long Beach, the guest of her ...brother, Mr. Herbert Coombs.

...Mr. and Mrs. G. E. Wallhizer sold ...their beautiful home at the entrance ...to Rubio Canyon to J. W. Parks of ...Pasadena. Mr. Parks's family will ...occupy their new home soon.

...Miss Josephine Matthews spent ...last week in Los Angeles, the guest ...of Miss Collins.

...Mr. and Mrs. L. M. HUDSON ...and Miss Margaret Hudson have ...returned to Arlington Cal. and will ...make that their future home.

...Miss Grace Hamilton entertained ...with a Japanese porch party last ...Monday evening, in honor of Miss ...Helen Merrit. The evening was ...filled with charades and original ...games after which refreshments were ...served while delightful music was be...ing played. The guests were Misses ...Ruth Merrill, Susie Case, Louise ...Ruth, Evelyn Lorbeer, Esther Ro...berts, Grace Hoskins, Gladys Hoskins, ...Helen Tutts and Messrs. Lewis Love...joy, Clarence Stover, Irving Burns, ...Ralph Hagan, Allen Blaisdell, Karl ...Stuart Wheeler, Harry St. ...Frank Hamilton, George Ham...ilton, Cadet Hamil...ton, Frederick Brackett, George ...Allan Hastings, Paul Bentley ...and George Cree.

...Miss Norbess Merritt left for San ...Diego Thursday morning. She ...attend High School in San Diego ...this year, but her home will be at ...Pasadena, several miles out of ...Los Angeles.

...Miss Helen Walden is in Claremont ...visiting her mother for the summer.

...Mrs. G. Hardy spent several days ...last week at Long Beach.

...The Bridge Club was en...tertained at the home of Mrs. B. L. ...Wednesday evening. Those ...present were Mmes. and Messrs. J. ...Bixby, G. C. Griswold, B. A. ...Gard, W. Richards, M. G. ...Reed and B. T. Taylor.

...Mrs. Abbey and son, Dudley, ar...rived at Claremont Thursday. Mr. ...Abbey went East to attend the com...mencement exercises at Princeton and ...Dudley's graduate.

...The Terra Club started north ...Monday to take its annual moun...tain trip. Those who left ...Claremont were Miss Lois Lock...wood, Miss Elizabeth Wood, George ...Wood and Llewellyn Bixby of Long ...Beach.

...Miss Bidwell and Miss Laura ...Bidwell went to their home in River...side to spend the summer. ...Miss Louise Jewell and Miss M. ...Jewell have gone to Santa Bar...bara for a few weeks.

...Mr. Harvard and Ching Chung ...are spending a few days with Mr. and ...Mrs. Valle of Santa Paula.

...Mr. and Mrs. E. C. Norton celebrat...ed their twenty-fifth wedding anni...versary Thursday with a dinner ...party. Covers were laid for Mmes. ...Mary J. A. Blaisdell, C. G. ...Bush, E. L. Walton, F. P. Brack...ett, H. Beach, George Jencks, ...Frank Spalding and Mrs. A. M. ...Hawley of Berkeley.

...Miss Kingman, accompanied ...by Miss Vera Ranney, returned from ...Riverside, where she has been spend...ing a week with the latter. Miss Ran...ney will remain in Claremont about ...two weeks.

...Miss Pauline Brown is spending the ...week in Los Angeles and at the ...beaches.

...Miss Ruth Kingman entertained ...Friday evening in honor of her ...guest, Miss Vera Ranney. The ...affair was a very enjoyable one to ...all present. The guests included ...Misses Hoskins, Gladys Hos...kins, Helen Allen, Marguerite Young, ...Ruth Allen, Evelyn Brown, Ruth ...Allen, Dorothy Neely and Helen ...Case.

## Disease of the Plane Tree.

[London Globe:] Residents of ...Paris say the plane tree has been ...planted in the streets in large num...bers in considerable interest in ...a report made concerning that ...tree by an Australian paper, from ...which the following is an extract: ...The planting ornamental trees ...is the planes. In the height ...of summer's heat many people ...suffer coughing and sneezing, ...constantly blaspheming the ...trees and the season generally. ...Even the cause of the epi...demic victims have inhaled the ...microscopic objections of the insidi...ous foe. An English authority ...on this, Dr. Henry, takes the ...matter to be correct, and an...nounces the fact that as far back ...as the newly-installed German ...rule in Alsace were warned ...against. Nurserymen com...plaints brought on them by ...planting the mild-looking Upas ...tree. Even paper brings classic ...volumes of abuse. The an...cients, we are told, were proud ...of the Upas tree, which Xerxes ...admired, but their great physi...cians were aware of the noxious ...influence."

## Unlucky Caddy.

[Los Angeles Telegraph:] The con...fession of a certain parsimo...nious golfer a few days ago when ...Thomas F. Dillingham of ...Honolulu smiled. Here is ...the point of the smile:

"In a little town in the East, ...not a hundred miles from Worcester, there is a golf ...player who has the price ...of a drink and can fume up a ...blue streak proudly totes around a ...golf bag. Great games, of ...course. The rake-off the caddy ...gets is an hour.

"Now a member of the club ...started around to beat the ...record approached first one ...caddy and then another. Finally ...he came to Smith.

"'Say, old fellow,' he earnest...ly inquired, 'you got change for a ...dollar?'

"Smith, a little won...deringly; 'what on earth do you want ...a dime changed for?'

"'Its' for the caddy,'" came the sur...prising reply. "I owe him 29 ...cents."

## GARDENS OF CHELSEA.

**The Paradise of Gardeners. Rearing of the First Red Geranium and the Famous Apothecaries' Garden.**

[London, Chronicle:] Chelsea, which is again to steal from the inner temple the Royal Horticultural Society's show, is more than any other London suburb the paradise of gardeners. One of these, who lived in the Kings road in 1537, is credited in a book on popular delusions with pricing a single tulip in his catalogue at 200 guineas—"a remnant, perhaps of the tulip mania which two centuries before had ruined half of the merchants of Holland and threatened to prove as disastrous as the South Sea bubble." The first red geranium grown on English soil was reared in the garden of a Mr. Davis in 1822. Even then Chelsea could be pictured thus:

When the sweet-breathing spring
unfolds the buds,
Love flies the dusty town for shady
woods;
Then Chelsea meads oerhear perfid-
lous vows,
And the press'd grass defrauds the
grazing cows.

But the most famous garden in Chelsea is Hans Sloane's physic garden, given by him in 1721 to the Apothecaries' Company. Now the Royal Botanic, it still carries out its original purpose of "manifesting the power, wisdom and goodness of God in creation, and that the apprentices might learn to distinguish good and useful plants from hurtful ones." When the garden was first made it stood surrounded by fields, but by the middle of the last century it had only one open space to look out upon—the riverside!


# GRAY HAIR

**How Your Hair May Be Darkened and Kept So.**

**Remarkable Method — Free Dollar Box.**

Gray hair is believed by most people to be evidence of weakening in physical and mental power.

Those who have gray hair and must rely upon employers or others are often compelled to fight this prejudice. It is particularly hard for the man with gray hair who is thrown upon his own resources by business failure or mercantile changes and who must seek a new position.

**Prejudice Against Gray Hair.**

The gray-haired person soon realizes that younger-appearing men are chosen for positions, although he may know some thus selected who are really older than he is.

Among women, doesn't the one who possesses hair of the natural dark or dark-brown shade (rather than gray, white or bleached) meet with the highest favor?

As a matter of fact, gray hair usually has nothing whatever to do with loss of physical or mental vitality. It is caused by a disorder of the pigmentary glands in the hair follicles, due to such causes as a shock, fever, wearing of heavy hats, neglect in caring for the hair, etc.

**Don't Paint Your Hair.**

Most gray-haired persons make the mistake of relying upon what are commonly sold as hair stains, dyes, dyeing combs, etc. It would be quite as sensible to use ink or stove polish, for these cheap and nasty dyes deceive nobody except those who use them. The color is unnatural, and everybody easily knows what has been done. The hair has been merely painted. These dyes soon begin to wash off, usually discoloring the skin, clothing, pillows, etc., and ugly streaks of strange shades cover the hair.

**Restoration of Color.**

At last what we are confident is the best hair darkening method has been evolved, which has its object not merely in restoring the hair to the natural shade of youthful days, but in developing a luxuriant, silky, strong, beautiful growth.

The hair roots and glands are reached scientifically, and the best possible results are attained. This new Method is directed at causing the hair to darken gradually, so that the appearance is that of improving health and vigor.

**Box and Book Free.**

An illustrated, very interesting book will be sent absolutely free. It has information about restoring the hair to natural color, overcoming baldness, lasting removal of dandruff, how to stop hair from falling out, etc.

This treatise is of value to men and women of all ages. It will be sent postpaid in plain wrapper by Koskott Laboratory, 1269 Broadway, 483E, New York, N. Y., with a dollar size box of Koskott No. 1, to you, if you return Coupon below. Do not delay if you want to save your hair, grow new hair, or restore the color.

## Free $1 Coupon

KOSKOTT LABORATORY, 1269 Broadway, 483 E, New York, N. Y.

This coupon, when returned with 10 cents, entitles sender to our Big Book on the Hair, and a $1.00 Box of Koskott No. 1.

## VARICOSE VEINS
**Big Knotted Veins in the Le**

Bad Legs, Ulcers, etc., completely cured WITHOUT ANY CUTTING or tying. Average time, two months. No detention from business. No operation or appliance. I can cure 92 per cent. of all cases that come to see me, man or woman. I must apply first treatment myself. My secret mixture positively cures you. I absolutely remove cramps, pain, swelling, tiredness and disease, and it stays so. My cures astonish the people everywhere. Doctors themselves look at my work puzzled and amazed, for I do just what they all used to believe was impossible. It is the most wonderful discovery ever invented in medicine. Nothing like it ever used before in treating disease. For marvelous cures, and for largest benefit to the whole human race my discovery ranks first. In all medical history it has no superior. It is FAST, SAFE, SURE. Relief comes at once. My discovery and my new way of application are right in line with progress today in SCIENCE and all industries. I give you facts here that prove my claims, and put an end to all argument. Don't procrastinate. If I can't cure you, I won't begin. Suffering and a nagging worry is sure to follow your indifference or neglect. Prominent Los Angeles officials and citizens and others far off cured and abundantly satisfied, and they will be glad to talk with you about it. Patients cured 10 to 15 years ago stay cured. Please send this article to some afflicted one.

G. H. EDICK, M.D., C.M.
815 S. Olive St., Los Angeles, Cal.
Hours, 10-1. No Sunday hours. And Thursday, 2-6. Saturday, 9-1.



*—Although this $25 Suit Offering will probably overshadow all Garment values on the 2nd floor, on Monday, we want to emphasize particularly the splendid lines of new Summer Dresses and Waists—the attractive values that will be on display—*

Phones—Home 60111, Broadway 6103.

**Bullock's**
**Broadway at Seventh**

*—The snow white Waists that Bullock's is offering at $1.95 have astonished more than one woman. Beautiful styles, clean cut, carefully finished, artistically designed—they are values no one should overlook—2nd floor—*

*See Bullock's Advertisement for Other Departments—Page 13, Part III—This Paper*




*—(The picture illustrates 12 of the models in this $25 Suit Event. Note the splendid nature of the styles indicated. The Suits themselves far surpass any description that might be given. See some of the styles in 4 great windows on Broadway today.)*

# A Scoop! 200 New Fall Suits at $25.00

*—A Scoop! Yes, Indeed—and a Big One—Newspaper Men Would feature it as a Front Page Story and We Venture the Assertion that No Front Page Story Printed in this Paper Today Will Interest Scores of Women as much as will this News of 200 New Fall Suits to Sell at $25.00.*

## For they're Advance Show Models—Wonderfully Handsome Styles—and as Remarkable in Value as they are Brilliant in Beauty—In Nearly Every Instance but One Suit of a Kind

—And they're here as the result of one of those rare purchases in which Fortune, Energy, Determination and Good Judgment all act co-operatively to the maximum of their individual efficiency—

—From some of the foremost American style masters, they come—stamped with extreme individuality and character. Different from any suits that have ever come into this store—and not duplicating any other suits that, to our knowledge, have come or are likely to come to any other store in this section of the southwest—they are superb, authoritative expressions of the new modes for Fall—beautiful beyond expression—

—The most exceptional values that have ever been brought to the writer's notice in advance of the season in which their fashions will prevail—at $25 or a price approaching $25. —It is not to be wondered at that some of those who are most expert judges of suit values in this store's organization guessed them at $45 and even more when asked for their opinion.

—200 suits all told—to make an event that should arouse the enthusiasm of every woman—**at the same time that it becomes an earnest of the unusual nature of the activities that are already well under way to make**

## Bullock's the Center of the Most Attractive Fall Fashions and the Most Attractive Prices throughout the entire season. Don't miss this offering.

—It's a splendid introductory—that means much to everyone—
—See the suits themselves—illustrated in 4 windows on Broadway—Note the picture above—in which 12 suits are shown—drawn directly from models in this sale, **at $25.00.**

## "Do you Think it's too Hot?"
## "No-sir-ree!" Said the Writer

—"If the weather were twice as warm these suits would still be put forward on Monday—**for the values are irresistible**—and in addition—this is the typical **Southern California Mid-summertime**—when the minds of women are turning naturally to Fall Fashions **at regular prices**—what with the almost sensationally low price at which these suits are marked, crowds should come to see them and to buy them—
—"I don't know how you were able to get them to sell for so little—but put them out now, don't delay another single day—"

Bullock's
Opens at 9:00 Closes at 5:30
SUPREMA QUALITAS REGNAT

## To Illustrate

*—A brief description of just a few of the models in this $25 offering—*

—One combination suit is of black serge—5-button rounding cutaway coat, skirt in black and white check—with silk front drape—A rare style at $25.

—A navy whipcord suit is made more attractive through an invisible stripe pattern in self color, coat spade back cutaway; skirt on straight lines—$25.

—A smart style of cream Venetian with black pin stripe; has two-button cutaway coat with small hip pocket at left side—skirt has slight drape and side front fastening—$25.

—A very attractive model of French blue wide wale material—has a decided cutaway coat with black silk frog fastening—collar and cuffs of black pressed velour—$25.

—A smart Russian blouse model is of novelty green and brown boucle mixture with black fur collar and cuffs—jet buttons on coat and skirt—black satin girdle and sash effect—$25.

—A pebble cheviot suit in wistaria—has close-fitting vest of flowered panne velvet—One-button coat—long, square back. A very distinguished model—$25.

—An elegant style of taupe matelasse has collar of taupe brocaded velvet—and trimming of velvet buttons.

—Another taupe suit is in the favored combination effect. Coat of matelasse with long rounding back, slit at sides. Skirt of broadcloth with graceful drape at sides. The long rever collar is of taupe velour. Embroidered in silver thread. Just think of such a suit for $25.

## So the Suits are Ready and Forward, 200 Splendid Styles

—Exclusive—individual in every detail—Notable for materials—trimmings and new Fashion lines—as well as for the noticeably perfect workmanship with which every garment has been finished.

## Early Fall Models—Introducing New Ideas

—And in most unusual variety—

—Rare models, strictly tailored, in numbers—for women who are looking for smart street wear.

—Simple, really elegant creations (and the word creations is used advisedly) for those who are looking for suits for afternoon and other occasions.

—In nearly every instance but one suit of a kind.

## Among the most prominent materials and shades that are represented are—

*—Rich taupe diagonal cheviots; French Blue Bedford Cords; Navy diagonals and mannish serges; Novelty Green and Brown Boucle Mixtures; Mahogany Diagonal Cloths; Striped Velour; Navy and Brown Eponge; Two-tone Grays; Matelasse in Taupe and Raspberry shades; smart Combinations in black and white; striped Whipcords and Cream Venetians.*

—Among the elaborate, effective, even rich trimming ideas expressed are—

—Collars and cuffs of fur; Hercules braid bands; novelty velvet and bone buttons; embroidered velvets in Oriental shades; pressed velours and brocaded velvets.

—The Linings include—

—Brocaded silks in shades to match materials; messalines and Skinner's satin in harmonizing and contrasting tones.

—The coats are 36 inches to 42 inches long in the back, designed in general along very decided cutaway lines, with short and medium long fronts—running to very long backs with rounding, square or the new **spade shape,** from one to 8-button models are included—some with frog fastenings, extremely elaborate.

—The skirts are high waist models, with straight lines and side drape effects—or inverted seams, front and back in the more severe models—

—The range runs from the elaborate combination suit to the plain tailored effect, notable for its magnificent simplicity—For a remarkable event—every one of the 200 suits will be $25.00.
—No woman should fail to see them. Second Floor.

# CHAPPELL-COUGHLIN CO.

Formerly of 408 South Broadway, announces its removal to

## 506 South Broadway

In our new location on or about August 1. Miss Chappell has left for Europe and promises her Los Angeles patrons an early and complete selection of the latest millinery creations from abroad.

In the meantime our present stock of ladies' millinery will be closed out at

## ½ Price and Less

408 South Broadway



J. J. LeGore. A. H. Bosshard.

THE Drapery Shop (Inc)

422 West Seventh St.

Opposite

L. A. Athletic Club.

An exclusive shop for draperies and upholstering where quality and workmanship always come first.

35c Bungalow Nets, special at 23c yd. We have them from 25c to $2.00 per yard.

F3400 Main 3347



We are manufacturers and sell direct to you at prices that for QUALITY and DESIGN cannot be duplicated in Los Angeles. Designs on display at our factory.

The Western Reed Co.

3410 SOUTH MAIN STREET

Home Phone 21825



DANZIGER

Ladies' Tailor,

Clearance and Removal Sale.

Everything Goes.

432 SOUTH BROADWAY.


# A VETERAN JOURNALIST'S REMINISCENCES OF WAR HEROES

BY MAJ. BEN C. TRUMAN.

NOW that all the army commanders on both sides of the Civil War have passed away, and also nearly all the statesmen of that day, the compilers of history are examining the records, and the few remaining newspaper correspondents of the days of that strife are occasionally presenting their observations and opinions, some of which they were too patriotic and considerate to publish while the great leaders who fought to the best of their ability were still alive.

With the exception of the glorious Thomas, all of the army commanders upon the Union side committed greater or lesser blunders, although many of them became illustrious before the end, while a number of the most distinguished commanders became overwhelmed with adverse circumstances—conspicuously Rosecrans and Buell, who did the country eminent service at times and who deserved better than they secured at the hands of their countrymen; for, undoubtedly, Buell saved Grant's army from destruction at Shiloh and turned Bragg back from his threatened invasion of Louisville and Cincinnati. As to the service of Gen. Rosecrans, aside from his successes at various points in 1861-2, his victory at Stone River December 31, 1862, and January 1-2, 1863, freed Middle Tennessee almost entirely of a large rebel army, while his subsequent operations from Murfreesboro to Stevenson were of incalculable account to our commanders further west and in the East.

Buell's withdrawal from about Chattanooga to the Ohio River staggered the authorities at Washington and angered Andrew Johnson so acutely that he pronounced Buell a traitor and forced his removal from active service. The fact is, the plans of Bragg in detail became known to Buell, showing that an evasion of the latter's army and an invasion of the North was intended. Hence the forced marches of Buell, so widely criticised as a retreat, to place his army between Bragg and the North. The hasty organization against Kirby Smith to delay his advance on Cincinnati and the rapid movement to Louisville were the steps which really defeated Bragg, whose designs were frustrated by Buell's marching, and he was driven from Kentucky by the battle of Perryville. This was really a fight in retreat for Bragg, and only a portion of the Union army became engaged. The real battle, Stone River, resulting from Bragg's advance north of the Tennessee, occurred near Murfreesboro. For this campaign Gen. Rosecrans was placed in command. He received from his predecessor an army in excellent organization and good heart. Buell was the victim of circumstances, and he was not understood in time. All added light thrown on the history of this army shows that his fame—although he is dead—should be henceforth an increasing one.

The Tullohoma campaign, which was the movement after Stone River for the possession of Tennessee, the campaign for the capture of Chattanooga, and the subsequent battles about Lookout Mountain and Missionary Ridge reflect credit on all concerned. The Tullohoma campaign, for which, in connection with Chickamauga, Gen. Rosecrans received so much ignorant censure, shows it to have been what those who carried it on and participated in it have always known it to have been, namely, one of the most brilliant and successful of the strategic victories of the war; for Rosecrans, with an army of 60,000 effective men, compelled Bragg, with an army of 44,000 effective men, to fall back further and form better natural positions in nine days, with a loss of less than 600 men killed, wounded and missing, than the united armies under Sherman were able to compel the same army, with but slight additional strength under Gen. Joe Johnston, to fall back, in four months of active field campaigning, with a very much larger relative loss. The proportion of the forces of the opposing armies during the Tullohoma campaign was far nearer equal than that on the Atlantic campaign, while the natural and military obstacles to be overcome were largely the greater in the former.

To those who still live and remember this campaign Gen. Rosecrans needs no vindication. All such freely render him credit and high praise. Those who, from want of knowledge, are doubtful will find that their doubts have no foundation as they carefully examine the records.

But what is known as Gen. Rosecrans's Chattanooga campaign was the most harmful to his career, and especially as the great Thomas did undoubtedly save the Army of the Cumberland from destruction. But the campaign, as conceived by Rosecrans and executed by his splendid army, which fought and won the bloodiest battle of the war at Chickamauga as the price of Chattanooga, has never appeared a mystery, nor the battle anything but an essential victory to all unprejudiced military minds. As generally received the story of Chickamauga is that Rosecrans, having occupied Chattanooga, marched out to attack Bragg, was defeated and routed at Chickamauga and driven back into Chattanooga.

The truth is that Chattanooga was never in possession of the Army of the Cumberland in a military sense until after the battle of Chickamauga, which Rosecrans fought in the rear of the town for its possession. At the opening of the movement Bragg occupied Chattanooga, on the South bank of the Tennessee, and had strongly fortified it. Rosecrans made a feint of crossing above the town, and crossed thirty miles below. Scaling two very difficult mountain ranges, he came down into the valley some fifteen or twenty miles in rear of Chattanooga. Bragg evacuated the place and retired to Lafayette, behind Pigeon Mountains. Rosecrans started to occupy Chattanooga. He was delayed two days by McCook (who held his right) failing to move promptly in concentration on the rest of the army. Meantime Bragg was reinforced by Longstreet from Virginia, and felt strong enough to try to reoccupy Chattanooga. The heads of the two armies, each marching for the town, met at Chickamauga, on a field from seven to ten miles outside of the city, and a two days' battle ensued. By the breaking of the Union army on the morning of the second day only five brigades were cut off from the general line. The rest of the army remained intact and fought the battle through. The Army of the Cumberland could have continued on the field at the close of the fight, but the passes in Missionary Ridge, which controlled Chattanooga, were in its rear. If Gen. Thomas had not occupied them that night, the Confederates might have done so, and thus secured Chattanooga. By leaving the field, which was of no consequence to either side, and taking fast hold of the prize for which the field was fought, the Army of the Cumberland obtained the objective of its campaign, and held it to the close of the war. And this is the measure of the victory. The solid services of Gen. George H. Thomas and of two of his great division generals—"Jim" Steedman and Gordon Granger—took on additional glorious light. Indeed, Chickamauga is rightfully regarded as his chief glory. But he was equally great at the storming of Missionary Ridge and at Nashville. In short, he was always great, and always successful, from Mill Spring to Nashville; but as the "Rock of Chickamauga" he will ever be best known to all even outside of the Army of the Cumberland.

---

As I have said before, after the great leaders upon both sides have been dead for years and generations of writers have examined carefully and unimpassionedly into all the details of campaigns and contests as presented by army officers and by war correspondents from both sections, there will be as true histories of the Civil War as can be written; and if the writers do their duty, as they undoubtedly will, there will be some surprising things said concerning the Atlanta campaign. The country at large will always honor Sherman, who may be termed the military genius of the war. But it may come out some time that the grizzly old hero entertained so much prejudice against the Army of the Cumberland and two of its greatest fighters—Thomas and Hooker—and so much more regard for the Army of the Tennessee than for any other army, that the victory which gave us Atlanta cost the country tens of thousands of lives and a hundred millions of dollars more than it should.

The true historian may yet tell the world that "Joe Johnston's army might have been captured at Resaca had Sherman listened to Thomas and Hooker and other general officers of the Army of the Cumberland. Thomas begged Sherman at least to let Hooker, with his Twentieth Corps, move according to his (Thomas's) plan.

"We can capture the whole army," said Thomas.

"I can do that with the Army of the Tennessee," replied Sherman; "besides, I am not fond of Hooker. He isn't to be relied on, and thinks too much of Fighting Joe."

The Army of the Tennessee had its hands too full to carry out what Sherman had hoped; the Army of the Cumberland became engaged when it was too late, and the gamecock of the Southern Army got away, leaving more Federal than Confederate dead and wounded on the field.

At Kenesaw Mountain Sherman was besought to make a flank movement rather than attack in front. But he banged away until he had lost several thousand men, and would have been thrashed to pieces if he hadn't had more than two to one of the rebels, got badly defeated, and then executed the movement as urged by Thomas, Hooker, King, Carlin, Schofield, Wood, Dick Johnson, and Jeff C. Davis.

The Army of the Cumberland laid off and listened to the tremendous cannonade and clash of small arms and rebel yell all day upon the 22d of July, when McPherson was killed and 16,000 soldiers of the Army of the Tennessee placed hors du combat, and was not called upon to participate. In company with Gen. John M. King I called upon Thomas late in the afternoon, and he said:

"There is something terrible going on over there on the left, and I am expecting orders every minute. I am afraid, by the sound, that the Army of the Tennessee is getting the worst of it."

In the evening we called on Hooker, who had just returned from a "reconnoissance" with his aid, "Reddy" Stetson, youngest son of Stetson of the Astor House, and the first thing Hooker said was:

"Old Tecumseh has had hell on our left all day. He wanted to take Atlanta without our help, and has lost McPherson and 8000 or 10,000 men, so I hear. I am senior officer and the command should come to me. But the old lunatic probably will give it to Logan or Howard. He will never forgive me for my success on the 20th (the brilliant battle of Peach Tree Creek.) Well, I can stand it if he can. I was sent out here to fight, but he does not seem to require my services. I forced the rebels on the 20th, and we hurled them back on Atlanta without a gun being fired by the army of the Tennessee. I haven't seen Sherman since. He must be terribly disgusted with me. The only way to take Atlanta is to move upon it with every available man and gun, or flank it."

Sherman lost nearly 17,000 men on the 22nd, and shortly afterward flanked the stronghold and captured it without great loss. Still, we succeeded, and who knows but that it might have been worse, after all? The world has not produced many illustrious warriors who have not been severely criticised. Success is the thing in battle, and he is the greatest general who wins the most fights. Yet where would have been Grant at Shiloh without Buell? Where would have been Meade at Gettysburg without Hancock? And where would have been Rosecrans at Chickamauga without Thomas?—the general who won the first good fight in the West at Mill Spring, Kentucky, and who wound up things in that department by annihilating Hood's army near Nashville three years afterward—the only time an army was actually annihilated during the war.

---

Another blunder and a most wanton destruction of life was Sherman's unsuccessful assault on Kenesaw Mountain. In my summary for the New York Times of the campaign which ended at Atlanta in August, 1864, I severely criticised the battle of Atlanta, in which we lost McPherson and nearly 17,000 men, and also the assault on Kenesaw, which resulted in a needless slaughter. In response to the latter I received a letter from Col. Dayton, Sherman's chief of staff, which contained the following paragraph:

"For the assault on Kenesaw most excellent reasons may be given, reasons which ought to be conclusive and not the oft-quoted ones, that it was necessary to show that our troops could fight as well as maneuver, but that the weather (as you know) was so bad that supplies could not be transported to any distance from the railroad; maneuvers, of the character subsequently adopted with success, were not possible at that time, and the only alternative was to do nothing until the weather cleared and the roads improved, or to assault. There was a fair chance to carry some point in the enemy's line. If the assault had succeeded it would have been a decisive event. But as a failure the venture was at least justified on sound military principles, as our maneuvers were resumed as soon as the weather permitted. They were, in short, the very reasons which have always justified an assault before entering upon a siege, and they were perfectly applicable to this case."

But Dayton was totally wrong. Assaults on fortified positions like those at Kenesaw, Spottsylvania and Cold Harbor were rank folly. For had they or other of their kind succeeded, the defensive army, having [illegible] line of retreat, suffers [illegible] assaulting army, while, if [illegible] as they generally will, the case worse.

The assault on Kenesaw, if [illegible] ceeded, would not have been [illegible] cisive event" because, as [illegible] had not occupied Johnston's [illegible] communication in force, the [illegible] would only have been compelled [illegible] fall back and take up another [illegible] fensive position, with a loss [illegible] action probably not nearly [illegible] as that he would have inflicted [illegible] his adversary. The armies [illegible] North and South, which fought [illegible] Civil War, were not to be [illegible] like a flock of Egyptian sheep [illegible] they had lost a single position [illegible] were always ready to fight [illegible] the very next day. The phrase [illegible] "entering upon a siege" was [illegible] silly. There was nothing to [illegible] at Kenesaw. The operations [illegible] strictly those of field armies [illegible] reasons "which have always [illegible] an assault" before entering [illegible] "siege" did not exist at [illegible] any form or shape. Some of [illegible] reasons are, for example, [illegible] army is marching to relieve [illegible] sieged force, or when climatic [illegible] reasons make haste necessary. [illegible]sar illustrated the assault [illegible] when he defeated the Pompeians [illegible] at Ilerda in Spain. He placed [illegible] upon his enemy's line of retreat, [illegible] he fortified, and by skillful [illegible] hemmed in his adversary and [illegible] compelled a whole army [illegible] quite as strong as his own, [illegible] render. All the while he [illegible] clamors of his subordinates [illegible] unnecessary assault, and so [illegible] a great victory without impairing [illegible] strength of his veteran legions [illegible] were to give him the empire [illegible] world at Pharsalia.

And yet I look upon Gen. [illegible] as one of the greatest [illegible] of our Civil War, and, next [illegible] poleon, the greatest military [illegible] of modern times. Not so [illegible] capable along any circumscribed [illegible] as Thomas, Sheridan or [illegible] possessed many of their brilliant [illegible] ities in general. He was a [illegible] of tactics more than of theories; [illegible] he was blunt, self-willed, [illegible] subordinate and affectionate. [illegible] the severest despoiler the [illegible] against it, and yet his sympathies [illegible] for the South were warmer and [illegible] than those of any other Federal [illegible] mander. He scattered destruction [illegible] the way between Chattanooga [illegible] Savannah, because, as he [illegible] said: "War is hell!" and he [illegible] that his methods were best calculated [illegible] to hurry the end of the struggle. [illegible] Early burned Chambersburg [illegible] duced the same tactics.

I knew Gen. Sherman intimately [illegible] well, as I did Thomas, Grant, [illegible] Sheridan. We were all guests [illegible] other at various times, in [illegible] and after the war, in Washington. [illegible] And there has never been any [illegible] my mind that the former had [illegible] brilliant intellectual qualities [illegible] two latter, while his position [illegible] dier was determined long ago [illegible] first military critics of the war. [illegible] intellectual advantage over his [illegible] ciates was his readiness of [illegible] for he was an easy and elegant [illegible] upon almost any topic of the [illegible] was also a ready speaker. [illegible] a directness of style and a [illegible] quence which always captivated [illegible] audience. He was so direct [illegible] honest as to produce with the [illegible] phrases the profoundest [illegible] He was one of the most [illegible] men, and patriotic to the [illegible] passion. No one who ever [illegible] the public life of this country [illegible] ever more devoted to its highest [illegible] best interests. Upon this [illegible] was always eloquent. His [illegible] was noted for its strong [illegible] common-sense. At the height [illegible] popularity as general of the [illegible] never was tempted for a moment [illegible] any of the flattering offers of [illegible] ticians to permit his great name [illegible] used in politics. He often [illegible] was the one great mistake [illegible] When Grant came out of the [illegible] then was at the highest [illegible] success. When he resigned [illegible] army and became President [illegible] a career of misfortune." [illegible] man would often say to [illegible] cians: "I am a soldier out [illegible] For that I am trained and [illegible] career I am fitted. I have [illegible] today at the climax of my [illegible] I am general of the army [illegible] head. I desire nothing more; [illegible] not propose to risk my [illegible] fame in the field of partisan [illegible] I want to leave my reputation [illegible] from tarnish to my children." [illegible] this resolution Gen. Sherman [illegible] swerved.

His never-dying affection [illegible] old rebel army friends was [illegible] bright guidon of Sherman's [illegible] He helped Gen. Bragg to [illegible] in 1868, which the latter [illegible] till his death, and used all [illegible] ence to have the papers [illegible] the war belonging to the [illegible] Gen. Hood purchased by the [illegible] ment. He also assisted a [illegible] isianian in getting some [illegible] sation for property taken by [illegible] under Gen. Banks for its [illegible] on Red River, and in many [illegible] sisted other friends who [illegible] and ruined by the war. [illegible] strumental in obtaining a [illegible] Gen. Forrest, and the great [illegible] affection that sprang up [illegible] Sherman and Joseph E. [illegible] mediately after the war [illegible] till the death of the former, [illegible] event hastened the demise [illegible] ter.


*Opposite Orpheum Theater* — *635-7 South Broadway*

# Yamato's Summer Clearance Sale

## 20% to 50% Off

*Starts Monday 9 A.M.*

To discriminating, economical purchasers, this is the greatest value-giving sale of Japanese goods in this season—an event that has been long waited for, and is sure to be appreciated by women who know the regular prices and qualities of our goods. Come Monday. Here are a few hints to many bargains:



### Figured Silk Kimonos 20% Off

Most serviceable in your wardrobe, especially in this season. Whether you are going on vacation or stay at home, you need a Kimono. Secure one at reduced price.

*$4.40 at .... $3.50*
*$5.00 at .... $4.00*

### Silk Crepe Boxes For Gloves and Handkerchiefs

Finished of Habutai or Crepe Silk in different charming colors; hand-painted in water colors. Come in different sizes. Beautiful on your bureau, appropriate as a present. Value: $2.25, $1.95 and $1.75, offered at nominal price of

**99c Choice**

### Bamboo Basketry 20% to 50% Off

If you care for Japanese baskets at all, do not miss this opportunity to secure them at such reduced prices. A visit to our Third Floor will more than pay you in money-saving.

FLOWER BASKETS with brass flower holders—Less than... ½ Price
$3.00 .....at $1.38 $2.00 .....at 89c

ODD FRUIT BASKETS—$1.75, $1.50, $1.25.

**89c Choice**

ODD WASTE BASKETS, ½ OFF.
75c .....at 38c
$1.00 .....at 50c

Remember, our baskets are of the best make in every respect, and afford genuine satisfaction.




*Sandwich Baskets*
Flat with handle
**½ Off**
*75c at . . . . . 38c*
*60c at . . . . . 30c*

FERN DISH lined with tin to hold water. $1.00, at..... **68c**

### Japanese Crepes

Share the pleasure of wearing beautiful, cool crepe dress or waist—yet strong and non-shrinking—made at such reduced prices:

Plain Colors 20c..... *17c yard*
Plain Colors 35c..... *29c yard*
Plain Colors 65c..... *49c yard*
Striped 25c..... *17c yard*
Striped 35c..... *29c yard*
Figured 25c..... *17c yard*

Come early, as popular colors are flying.

### Fancy China Sets 20% Off

Tea Sets, Chocolate Sets, Berry Sets, etc., beautifully hand decorated in artistic designs.

### Embroidered Opera Coats 20% Off

Made of good quality Habutai or Crepe silk in all popular colors, elegantly hand-embroidered in Wistaria, Chrysanthemum, or Cherry Blossom design.

Habutai $14.00 .....at $11.20
Crepe $17.50 .....at $14.00
Habutai, two-tone shade embroidery only $22.00.....at $14.70

### Embroidered Kimonos 20% Off

Our true Japanese style Kimonos in large variety insure genuine satisfaction in beauty, comfort, durability and price. Note following values:

*$9.75 . . . . . $7.80*
*$12.50 . . . . . $10.00*
*$17.50 . . . . . $14.00*

### Embroidered Waist Patterns

All hand worked on high grade cotton or lawn in different colors. Offered at radical reductions.

*$2.45 ..... at $1.49*
*$3.45, $3.25 ..... at $1.99*

### Crepe Dress Patterns

Good quality Japanese crepe richly hand-embroidered on front and skirt. Just the thing for Summer wear.

*$8.50, $9.50 ..... at $4.95*

### Jewelry Department 10% to 70% Off

Our Oriental jewels are noted for genuineness and excellent workmanship. Take advantage of this unusual offer, satisfy your longing and enjoy it all the year round.

**Necklace, hand-made; different kinds of stone, $3.50, at 98c**
**Coral Jewelry 10% to 30% OFF.**
**Imported Bar Pins Value $2.50 to $3.00, at . 98c**
**Damascene Jewelry, 15% OFF.**

These are only a few items of our big bargains. Come and inspect our vast assortment.

### Hand Embroidered Pongee Parasols $3.95

Most timely offer. Just imagine $8.50, $5.75 real pongee parasols beautifully embroidered in dragon or floral designs, with a bamboo handle, can be had for $3.95. Select one while variety is large.

**$3.95**



### Blue and White Summer Lunch Set

Two table runners and 1 dozen napkins made of fadeless Japanese toweling. Put up in a Kiri veneered box.

*Reg. $1.50 ..... at 79c a Set*

### Japanese Toweling

*$1.00, 85c Bolt at 49c*

Very popular as most suitable for making Summer curtains, Pillow Tops, Table Runners, Napkins, etc. Can not be had for above prices even at factory.

### Hand Embroidered Silk Crepe Bags

Elaborately worked with Rose, Wistaria, Chrysanthemum, etc., in Japanese floral patterns. Value: Hand Bags $7.50 and $4.95. Opera Bags $2.45.

***Sacrificed at $1.95 Choice***


### A Second Anaconda

[Kansas City Star:] The negro settlers in the portion of the Ozark Mountains of Arkansas traversed by a branch of the St. Louis & San Francisco Railroad are increasingly many children grow up who when they attend high school are the first they see a colored man.

Little Johnny had been born and reared in the village of Combs, Ark., all his life. He was an adept at fibbing, and to the credit of the habit his mother was aware of the habit his mother was aware of it. A little spot on his hand was the first time she caught him out. The result was that some days later he came home to have several black spots on his hand.

A new railroad is being built through Combs south, and some of the contractors imported mule teams. One day Johnny told his mother very excitedly, as he claimed:

"Mamma, I have seen the biggest liar in the world. His name is Smith. He must have used a whole bottle of ink on him! Come and see him."

The mother went to the door and Johnnie pointed to a negro driving with a team of supplies.

### Cow Swallows the Ball

[Pittsburgh Dispatch:] The cow has a fondness for the game of baseball. She fielded her position well until she broke up a baseball game between St. Louis when the score stood 3 to 3.

Bossie swallowed the ball after a run was scored and the bases were filled on Maryland Avenue Blues pitcher's delivery. The count was 3 and 13 over the Union Boulevard nine.

The cow had been quietly grazing and watching the game rather lazily, when suddenly a ground ball was batted to her. Bossie whisked her tail, shook her head, and up. Bossie whisked her tail, shook her head, and the batter had just knocked the ball over the heads of the Union Boulevard players when the ball dropped a few feet in front of Bossie, but she beat the player to it, and, bending down the sphere and [illegible] romped home.

## BOOKS OF POETRY.

[illegible] The poets! I have neglected them of late. Forgive me, [illegible] bards! But this morning I [illegible] mention—brief, to be sure, [illegible] time is on the wing. [illegible] Daffodil Fields," by [illegible] who is unquestionably [illegible] most vital force in modern [illegible] He is a reaction [illegible] against the academic [illegible] which have shackled up much of our poetry [illegible] He has put poetry on [illegible] and he has done [illegible] which has seldom been

# Literature and Art — New Books Book News

defensive army, having a
of retreat, suffers less than
ulting army, while, if they
ey generally will, the case is
e.
he assault on Kenesaw, if it
ed, would not have been "a
event" because, as
not occupied Johnston's
munication in force, the
ld only have been compelled
back and take up another
ive position, with a loss in
on probably not nearly as
hat he would have inflicted
adversary. The armies
th and South, which fought
l War, were not to be
a flock of Egyptian sheep
had lost a single position
e always ready to fight in
very next day. The phrase
tering upon a siege" was
. There was nothing to
Kenesaw. The operations
ctly those of field armies.
sons "which have always
assault" before entering
ge" did not exist at Kenesaw
form or shape. Some of
sons are, for example, when
ay is marching to relieve the
ed force, or when climatic or
sons make haste necessary.
illustrated the assault
en he defeated the Pompeian
llerda in Spain. He placed him
on his enemy's line of retreat,
fortified, and by skillful
mmed in his adversary and
mpelled a whole army nearly
te as strong as his own to
der. All the while he resisted
more of his subordinates for
necessary assault, and so
great victory without impairing
ength of his veteran legions
re to give him the empire of
rld at Pharsalia.
And yet I look upon Gen. Sh
one of the greatest comma
our Civil War, and, next to
leon, the greatest military
modern times. Not so
gable along any circumscribed
Thomas, Sheridan or Gra
ssessed many of their brilliant
es in general. He was a
tactics more than of theories
was blunt, self-willed, erra
bordinate and affectionate. H
severest despoiler the South
gainst it, and yet his sympa
r the South were warmer and
an those of any other Federal
ander. He scattered destructi
e way between Chattanoo
avannah, because, as he many
did: "War is hell!" and he
at his methods were best calc
hurry the end of the struggle.
arily burned Chambersburg
ced the same tactics.
I knew Gen. Sherman intimate
ell, as I did Thomas, Gra
heridan. We were all guests o
ther at various times, in th
nd after the war, in Washi
and there has never been any
y mind that the former had
rilliant intellectual qualities th
we latter, while his position as
ier was determined long ago
rst military critics of the world
ntellectual advantage over his
ates was his readiness of expr
or he was an easy and elegant
pon almost any topic of the
was also a ready speaker. H
directness of style and a
quence which always captiva
udience. He was so direct
onest as to produce with the
phrases the profoundest impr
He was one of the most up
men, and patriotic to the
passion. No one who ever
the public life of this country
ever more devoted to its high
best interests. Upon this subj
was always eloquent. His
was noted for its strong qua
common-sense. At the height
popularity as general of the
never was tempted for a mom
any of the flattering offers of the
ticians to permit his great name
used in politics. He often said
was the one great mistake of
When Grant came out of the
then was at the highest pinnac
success. When he resigned from
army and became President he
a career of misfortune." Gen.
man would often say to the
cians: "I am a soldier out and
For that I am trained and fit
career I am fitted. I have
today at the climax of my
I am general of the army and
head. I desire nothing more.
not propose to risk my name
fame in the field of partisan p
I want to leave my reputation
from tarnish to my children."
this resolution Gen. Sherman
swerved.
His never-dying affection fo
old rebel army of friends was
bright guidon of Sherman's
He helped Gen. Bragg to a
in 1863, which the latter retain
till his death, and used all his
ence to have the papers re
the war belonging to the
Gen. Hood purchased by the
ment. He also assisted a noted
tsianian in getting some
sation for property taken by the
under Gen. Banks for its use
on Red River, and in many wa
sisted other friends who were
and ruined by the war. He
strumental in obtaining a pa
affection that sprang up be
Sherman and Joseph E. Johnst
mediately after the war contin
till the death of the former, wh
event hastened the demise of
ter.

**A Second Ananias.**

[Kansas City Star:] There
negro settlers in the portion o
Ozark Mountains of Arkans
ered by a branch of the St. L
San Francisco Railroad.
ingly many children grew to
when they attend high school
they see a colored man.
Little Johnny had been a
of Combs, Ark., all his life.
an adept at fibbing, and he
sons "which have always
assault" before entering upo
ge" did not exist at Kenesaw
form or shape. Some of
sons are, for example, when
ay is marching to relieve the
ed force, or when climatic or
sons make haste necessary.
illustrated the assault upon
en he defeated the Pompeian
llerda in Spain. He placed him
on his enemy's line of retreat,
fortified, and by skillful maneu
mmed in his adversary and
mpelled a whole army nearly
te as strong as his own to
der. All the while he resisted
more of his subordinates for
necessary assault, and so achie
great victory without impairing
ength of his veteran legions
re to give him the empire of
rld at Pharsalia.
And yet I look upon Gen. Sher
one of the greatest comman
our Civil War, and, next to
leon, the greatest military
modern times. Not so
gable along any circumscribed
Thomas, Sheridan or Grant
ssessed many of their brilliant
es in general. He was a
tactics more than of theories
was blunt, self-willed, erratic
bordinate and affectionate. H
severest despoiler the South
gainst it, and yet his sympa
r the South were warmer and
an those of any other Federal
ander. He scattered destructi
e way between Chattanoo
avannah, because, as he many
did: "War is hell!" and he
at his methods were best calc
hurry the end of the struggle.
arily burned Chambersburg
ced the same tactics.
I knew Gen. Sherman intimate
ell, as I did Thomas, Gra
heridan. We were all guests o
ther at various times, in th
nd after the war, in Washi
and there has never been any
y mind that the former had
rilliant intellectual qualities th
we latter, while his position as
ier was determined long ago
rst military critics of the world
ntellectual advantage over his
ates was his readiness of expr
or he was an easy and elegant
pon almost any topic of the
was also a ready speaker. H
directness of style and a
quence which always captiva
udience. He was so direct
onest as to produce with the
phrases the profoundest impr
He was one of the most up
men, and patriotic to the
passion. No one who ever
the public life of this country
ever more devoted to its high
best interests. Upon this subj
was always eloquent. His
was noted for its strong qua
common-sense. At the height
popularity as general of the
never was tempted for a mom
any of the flattering offers of the
ticians to permit his great name
used in politics. He often said
was the one great mistake of
When Grant came out of the
then was at the highest pinnac
success. When he resigned from
army and became President he
a career of misfortune." Gen.
man would often say to the
cians: "I am a soldier out and
For that I am trained and fit
career I am fitted. I have
today at the climax of my
I am general of the army and
head. I desire nothing more.
not propose to risk my name
fame in the field of partisan p
I want to leave my reputation
from tarnish to my children."
this resolution Gen. Sherman
swerved.
His never-dying affection fo
old rebel army of friends was
bright guidon of Sherman's
He helped Gen. Bragg to a
in 1863, which the latter retain
till his death, and used all his
ence to have the papers re
the war belonging to the
Gen. Hood purchased by the
ment. He also assisted a noted
tsianian in getting some
sation for property taken by the
under Gen. Banks for its use
on Red River, and in many wa
sisted other friends who were
and ruined by the war. He
strumental in obtaining a pa
affection that sprang up be
Sherman and Joseph E. Johnst
mediately after the war contin
till the death of the former, wh
event hastened the demise of
ter.

**A Second Ananias.**

[Kansas City Star:] There
negro settlers in the portion o
Ozark Mountains of Arkans
ered by a branch of the St. L
San Francisco Railroad.
ingly many children grew to
when they attend high school
they see a colored man.
Little Johnny had been a
of Combs, Ark., all his life.
an adept at fibbing, and he
time she caught him fibbing
result was that some days he
have several black spots on his
A new railroad is building
Combs south, and some of the
ing contractors imported
drive teams. One day Johnn
his mother very excitedly, an
claimed:
"Mamma, I have seen the
liar in the world. His mother
have used a whole bottle of
him! Come and see him."
The mother went to the
Johnnie pointed to a negro
with a team of supplies.

**Cow Swallows the Ranch.**

[Pittsburgh Dispatch:] A
a fondness for the great nation
fielded her position perfectly
broke up a baseball game in
Louis when the score stood 11
Bossie swallowed the ball
run was scored and the ball
land Avenue Blues chalked up
13 over the Union Boulevard
The cow had been straying
ingly when suddenly a great
watching the game rather than
up. Bossie whisked her tail
the batter had just knocked a
the heads of the Union fielders
ball dropped a few feet from
but she beat the player to it
down the sphere and Capt.
romped home.



Rachel Hayward,
Author of "The Hippodrome."

## BOOKS REVIEWED.

### HISTORICAL BOOKS.

t week we made an assault
the fiction, but, it being a
ner season for fiction we did
a very pleasant or successe-

ek, however, more serious
will hold us for a space.
books are issued during the
and some of our best pub-
ushered in during the

ak what books on history
find among those volumes
e accumulated during the
weeks.
ll upon "A Naval History
nerican Revolution," by
W. Allen, in which we are
details of the course of
m 1775 to the end of
struggle, by one who is an
n American naval affairs.
is very interesting, al-
only deals with one phase
olutionary struggle. The
me of it may be judged,
by the fact that it has taken
es to encompass Mr. Allen's

o find Francis McCullagh's
ar for a Desert," which is
ensive account of Italy's
with Tripoli.
Turk book, to wit: "With
ed Turk: The Story of a
Adventurer," by Lionel
his is a somewhat unusual
written in narrative form
personal point of view. It
though many exciting ad-
the campaign in Thrace
to the armistice of De-
1912.
just at this time is a
ne by Farnham Bishop, en-
ssus, Past and Present,"
a brief, but complete, his-
from the first occupa-
Spaniards to the present

follows again. Cyril Camp-
ritten a book called "The
Drama." In this book
gives us a short account
ogue in the capacity of
espondent for the London
volumes, though largely
ersations, very often give
ects and consequently a
ensive view of a war
treats historian in spite
ator's data. And Mr.
knows how to make his
ing.
ning volume dealing with
history little touched upon
of the Dutch Republic,"
Willem Van Loon, in
ther takes up the history
where Motley left it, and
ves that led to the final
public a century later.
e volume of an extended
is by Maynard & Co.
y "A Modern History
Free People," by R. H.
Brodame deals with the
ed economic changes
ween the years 1880

### PUBLIC AFFAIRS.

k into the books that
with public affairs. Many
publications have been
ing.
ems at present to be
economic writers. Three
ppeared within a few
ther is on the threshold
ion.
"American Syndicalism:
by John Graham Brooks,
policy of the I.W.W. and
ial forces behind syndi-
make it more effective
labor organization or
ion.
book is called "Syndi-
strial Unionism and So-
and is written by John
entative Socialist and
ower of Carl Marx. This
to present a scientific state-
points of contact and
between syndicalism, in-
m and socialism.
book, "Syndicalism and
ism," by Arthur D. Lewis,
the general spread of syn-
throughout the world, giving
popular sides of the propa-
with the general working-

book, as yet in type, is
Fisher, and is published
Kerr. It is more of a
y of syndicalism than
. It is to be called "The
I have mentioned are
syndicalism. They are
studies and as such
place in the history of
ty. Syndicalism, the
criminally weak, is
sooner or later will
k with in rigorous
not been taken with
heretofore is due,
general ignorance of
and the reason I men-
books is to show to
proportions the move-
and to indicate in
the general interest
various form of crime.
is sufficiently aroused
ace of the syndicalist
mething drastic will be

book is Oscar S.
American Spirit," in
ed a series of studies
as revealed in its
relations, growth
and protection of citi-
is a keen analyst, and
or not with his con-
always a man worth
at least gives us a
and we can argue out

very much worried
supremacy of the
book, "Problems of the
," that in that
calls "the ocean of the
decided the next great
ation, between the
race.
ial to be authorita-
ains informative, once
of its enthusiasm, is "A
of the American Ne-
Griffith Brawley,
s with the various
of negro life in
and lays special empha-
progress since the

### OF POETRY.

poets! I have neg-
of late. Forgive me,
by William H. Thomson, and "Peri-
cross," by Richard D. Blackmore.
—brief, to be
ng."

Fields," by
is unquestion-
force in modern
is a reaction
the academ-
which have shack-
much of our poetry
he has put poetry on
he has done
seldom been

Harper & Bros. have recently put to press for reprinting "The Day of Their Wedding," by William Dean Howells; "The Land and the Book," by William H. Thomson, and "Periy-cross," by Richard D. Blackmore.

The John Lane Company has just published "Myles Calthorpe, I.D.B.," by F. E. Mills Young, author of "Grit Lawless," "Chip," etc. When Myles Calthorpe undergoes the rigor of the laws against illicit diamond buying and becomes branded and I.D.B.—letters which in South Africa ruin a man's career—he suffers silently for the sake of a woman, whose brother is the real culprit. The time comes for her to make amends and she is confronted with a problem, for injustice has left its mark upon the man and he has sought some poor measure of consolation elsewhere.

The John Lane Company has recently published "The Distant Drum," by Dudley Sturrock. This novel reveals a recent New York scandal in a new light. The central male figure is an aviator, and a feature of the novel is the description of an aeroplane flight and disaster from the viewpoints both of spectators and airman. The author himself is an aviator of note. The setting of the story is Long Island and the smart restaurants and fashionable haunts of New York.

The George H. Doran Company has just published "The Old Adam," by Arnold Bennett. In this story American readers will find many traces of the author's recent tour in the United States. He describes a house in the Five Towns fitted up by an Englishman along the lines of American comfort. As a matter of fact this is exactly what Mr. Bennett has done for himself in a new house which he has purchased near Colchester.

"The Old Adam" is the story of an Englishman who is at heart an American. He was an American to the extent of letting his women folk manage him, until at last he discovered that domesticity was robbing him of his daring. At 43 the Old Adam in him revives, and he starts out into the world to be spectacular. Mr. Bennett's hero gets out of the rut largely by the aid of an American. The story includes a visit to New York in which the hero sums up his impressions in a breath. It ends with the return of the husband to the Five Towns, a conqueror.

"Clara Schumann," by Berthold Litzmann, is a translation and abridgment from the fourth German edition. This biography of one of Germany's famous musicians, sister of Robert Schumann, is based on material found in diaries and letters.

The six women in Alice Kemp-Welch's book, "Of Six Mediaeval Women," are Roswitha the Nun, Marie de France, Mechthild of Magdeburg, Mahaut, Countess of Artois, Christine de Pisan and Agnes Sorel. There is added a note on Mediaeval Gardens.

"The Story of Don Juan of Austria," by Padre Luis Colona, translated from the Spanish by Lady Moreton, deals with one of the most romantic figures of sixteenth century Spain.

The volume on Gen. Meade is a biography of the hero of Gettysburg based mainly on letters written to his family and intimate friends. The book is entitled "The Life and Letters of Gen. Meade."

The most important historical work is "The Windham Papers," which contains an introduction by the Rt. Hon. the Earl of Rosebery. These two volumes give us the life and correspondence of the Rt. Hon. William Windham, 1750-1810, a member of Pitt's first Cabinet and the ministry of "all the talents," together with hitherto unpublished letters from George III and other contemporaries.

Guerilla fighters have had too little press notice. Quibble all you like with their ethics, you must admit they are romantic. It is, therefore, good to come across a book like Percy Cross Standing's "Guerilla Leaders of the World." The author has missed much of the romance in this form of warfare, but he has given us some interesting studies as he follows the fortunes of famous guerilla fighters in many countries—Bolivar, Garibaldi, Diaz, "Sitting Bull" and others.

## BOOK NEWS.

J. B. Lipincott Company will publish Hall Caine's "The Woman Thou Gavest Me" about August 25. Klaw & Erlanger, who have secured the dramatic rights, will produce the play in New York about September 25.

Harper & Bros. have recently put to press for reprinting "The Day of Their Wedding," by William Dean Howells; "The Land and the Book," by William H. Thomson, and "Periy-cross," by Richard D. Blackmore.

The John Lane Company has just published "Myles Calthorpe, I.D.B.," by F. E. Mills Young, author of "Grit Lawless," "Chip," etc. When Myles Calthorpe undergoes the rigor of the laws against illicit diamond buying and becomes branded and I.D.B.—letters which in South Africa ruin a man's career—he suffers silently for the sake of a woman, whose brother is the real culprit. The time comes for her to make amends and she is confronted with a problem, for injustice has left its mark upon the man and he has sought some poor measure of consolation elsewhere.

The John Lane Company has recently published "The Distant Drum," by Dudley Sturrock. This novel reveals a recent New York scandal in a new light. The central male figure is an aviator, and a feature of the novel is the description of an aeroplane flight and disaster from the viewpoints both of spectators and airman. The author himself is an aviator of note. The setting of the story is Long Island and the smart restaurants and fashionable haunts of New York.

The George H. Doran Company has just published "The Old Adam," by Arnold Bennett. In this story American readers will find many traces of the author's recent tour in the United States. He describes a house in the Five Towns fitted up by an Englishman along the lines of American comfort. As a matter of fact this is exactly what Mr. Bennett has done for himself in a new house which he has purchased near Colchester.

"The Old Adam" is the story of an Englishman who is at heart an American. He was an American to the extent of letting his women folk manage him, until at last he discovered that domesticity was robbing him of his daring. At 43 the Old Adam in him revives, and he starts out into the world to be spectacular. Mr. Bennett's hero gets out of the rut largely by the aid of an American. The story includes a visit to New York in which the hero sums up his impressions in a breath. It ends with the return of the husband to the Five Towns, a conqueror.

"Clara Schumann," by Berthold Litzmann, is a translation and abridgment from the fourth German edition. This biography of one of Germany's famous musicians, sister of Robert Schumann, is based on material found in diaries and letters.

The six women in Alice Kemp-Welch's book, "Of Six Mediaeval Women," are Roswitha the Nun, Marie de France, Mechthild of Magdeburg, Mahaut, Countess of Artois, Christine de Pisan and Agnes Sorel. There is added a note on Mediaeval Gardens.

"The Story of Don Juan of Austria," by Padre Luis Colona, translated from the Spanish by Lady Moreton, deals with one of the most romantic figures of sixteenth century Spain.

The volume on Gen. Meade is a biography of the hero of Gettysburg based mainly on letters written to his family and intimate friends. The book is entitled "The Life and Letters of Gen. Meade."

The most important historical work is "The Windham Papers," which contains an introduction by the Rt. Hon. the Earl of Rosebery. These two volumes give us the life and correspondence of the Rt. Hon. William Windham, 1750-1810, a member of Pitt's first Cabinet and the ministry of "all the talents," together with hitherto unpublished letters from George III and other contemporaries.

Guerilla fighters have had too little press notice. Quibble all you like with their ethics, you must admit they are romantic. It is, therefore, good to come across a book like Percy Cross Standing's "Guerilla Leaders of the World." The author has missed much of the romance in this form of warfare, but he has given us some interesting studies as he follows the fortunes of famous guerilla fighters in many countries—Bolivar, Garibaldi, Diaz, "Sitting Bull" and others.

## BOOK NEWS.

J. B. Lipincott Company will publish Hall Caine's "The Woman Thou Gavest Me" about August 25. Klaw & Erlanger, who have secured the dramatic rights, will produce the play in New York about September 25.

Harper & Bros. have recently put to press for reprinting "The Day of Their Wedding," by William Dean Howells; "The Land and the Book," by William H. Thomson, and "Periy-cross," by Richard D. Blackmore.

The John Lane Company has just published "Myles Calthorpe, I.D.B.," by F. E. Mills Young, author of "Grit Lawless," "Chip," etc. When Myles Calthorpe undergoes the rigor of the laws against illicit diamond buying and becomes branded and I.D.B.—letters which in South Africa ruin a man's career—he suffers silently for the sake of a woman, whose brother confuses evils apparent in the conduct of political, economic and sociological matters, into fundamental errors in the structure of government, and in those public and private institutions which control the industry and commerce of the country." The author offers suggestions regarding the agricultural methods and land reforms of several European countries and indicates the direction in which lies the improvement of American agriculture. Suggestions also are offered for the more economic and effective administration of farms.

A third volume has been added to Sven Hedin's "Trans-Himalaya: Discoveries and Adventures in Thibet." This contains chapters on the country surrounding the source of the Indus, on the highlands of Western Tibet, on the Sutleg Valley and on other regions never before trodden by the foot of white man.

Four books from the pen of E. Phillips Oppenheim were given to the public last month, but his publishers, Little Brown & Co., explain that these are the authorized American editions of Mr. Oppenheim's earlier work, issued by arrangement with the English publishers, and are not new books. The titles are "The Survivor," "The World's Great Snare," "Those Other Days" and "For the Queen."

In a new book published by the Yale University Press, entitled "The Judiciary and the People," the Hon. Frederick N. Judson, LL.D., discusses the development of judicial power in the United States, the specific grounds of complaint, and suggested remedies.

The J. B. Lippincott Company issued last month "Everyday Phrases Explained," a new collection of curious words and phrases in popular use giving their meanings and origins.

"The Adventurour Simplicissimus" is a hero of the Thirty Years' War whose history, as told by Hans von Grimmelshausen, a German author of the seventeenth century, has remained until now practically inaccessible to English readers. However, a translation is now about to be issued by E. P. Dutton & Co.

The story opens with the brutal sack by marauding troopers of the farmhouse which had been the hero's earliest home. He escapes to the forest and receives there something approaching education in the manners of the high world which his only friend, a hermit, had left behind. Thence he makes his way to Hanau, is made a page to the Governor, becomes a soldier, has endless adventures, including two unsatisfactory marriages, discovers himself to be of noble birth, and finally in his turn retires to end his life as a holy hermit. The book takes its reader into every grade of society and displays the full-blooded life of the time.

L. C. Page & Co. have recently issued four new editions for travel lovers, as follows: "Old Edinburgh," by Frederick W. Watkeys, M.D.; "Rome," by Walter Taylor Field; "Romantic Ireland," by M. F. and B. McMansfield; "Umbrian Cities of Italy," by J. W. and A. M. Cruickshank. These books, previously published in two volume sets, are now issued each two volumes printed and bound as one volume, with featherweight paper.

The Macmillan Company has just published "A History of Transportation in the Eastern Cotton Belt to 1860," by Ulrich Bonnell Phillips, professor of history in the University of Michigan. Beginning with a consideration of transportation in the ante-"The Adventurous Simplicissimus" Prof. Phillips takes up in turn the following topics: "The South Carolina-Georgia Lowlands to the End of the Eighteenth Century," "The Uplands Prior to the Railroad Era," "The Building of the Charleston and Hamburg Railroad, the Charleston and Cincinnati Project, and the Reorganized South Carolina Railroad Company," "The Georgia Railroad and Banking Company," "The Central of Georgia Railroad System," "The Western and Atlantic—a State-Owned Railroad, and "Minor Roads and Later Projects."

The Putnams have just printed new impressions of the following books: "The Knave of Diamonds," by Ethel M. Dell; "Little Thank You," by Mrs. T. P. O'Connor; "Patchwork Comedy," by Humfrey Jordan; "The Leavenworth Case," by Anna Katherine Green; "The Cruikshank Fairy Book;" "Five Thousand Facts and Fancies," by W. H. P. Phyfe; "The Woman Movement" by Ellen Key.

The Putnams published late last month a volume entitled "The New Agrarianism," by Charles W. Dahlinger. In it the author presents a survey of a great many tendencies in public life, and offers a solution for much present discontent. The book is an appeal, as the author points out, "from the too-general concurrence, in the widely-expressed verdict, which

The Putnams have just published a volume entitled "The Psychology of Revolution," by Gustave Le Bon, author of "The Crowd." It is a scientific inquiry into the psychology of revolution: The author shows how the mind of the masses, the collective mind, is moved through a leader, and how always the momentum goes far beyond the desire of the leader, how force, once let loose, cannot be controlled, but passes inevitably into anarchy.

The John C. Winston Company has sent to press for a fourth large edition "Sylvia," by Upton Sinclair. "A Living Legacy," by Ruth Underwood, is in its third edition, and "Written in the Sand," by Mme. G. R. Duval, and "The Mystery of 31, New Inn," by R. Austin Freeman, are both in their second editions.

Louis Joseph Vance has been living in France and England during the past winter, where he has completed a new novel of New York theatrical life entitled "Joan, Thursday," which his publishers, Little, Brown & Co., will bring out in the autumn.

After a successful season the two companies playing the dramatized version of "Little Women," have been withdrawn until autumn, when both will be sent out again by William A. Brady, who purchased the dramatic rights without ever having read Miss Alcott's book.

## WITH THE AUTHORS.

"At last a critic has discovered that I am not a Westerner," writes Miss Lockhart to her publishers. "I received a letter from a woman in Norfolk, (forwarded through you) advising me to go West of the Mississippi and not get material from moving picture shows and that she was in Mexico once and they were not at all like the people in 'The Lady Doc' and I should be ashamed of myself to try to write Western novels when I had never been there." This will surprise and amuse Miss Lockhart's friends, as it is well known that she was born in the West and has lived there all her life, coming East only for an occasional visit. That the natives of Wyoming, at least appreciate Miss Lockhart's work is shown by the following paragraph which the local barber inserted in a Cody paper: "If 'The Lady Doc' raised your hair go to Taylor the Barber and get it slicked down."

G. A. Birmingham is the author of half a dozen Irish novels. The Rev. O. Hanny, for that is his real name, started his literary career with a serious book on the State of Ireland called "The Seething Pot." This volume was followed by "Spanish Gold," and his other lighter works, including "The Red Hand of Ulster," which dealt with the probable results of the passing of the Home Rule Bill. Mr. Birmingham's new book is an account of how Dr. Whitty, who did everything "J. J." didn't dare do, stirred up his village.

From farming in Canada, mining in the Rainy River gold fields and running a hotel, to the writing of novels like "Pan's Garden" and "The Human Chord" would seem to be a long jump, and yet such has been the career of Algernon Blackwood, whose latest story "A Prisoner in Fairyland," has just been published. Born in 1869, second son of the late Sir Arthur Blackwood and the Duchess of Manchester, he was educated at Wellington College and the University of Edinburgh. Following the completion of his studies he engaged in such pursuits as have been indicated. Ultimately he came to New York city, joining the staff of the New York Sun and later the Times in an editorial capacity. It was probably here that he got his training for the writing to which, since 1906, he has devoted all his time.

A. S. M. Hutchinson, the author of "The Happy Warrior," is resigning his position as editor of the London Daily Graphic to devote his entire time to literary work.

Just recently Mr. and Mrs. Williamson have been upon the chocolate-colored waters of the Nile, wending their way to far Kharoum, and, in view of a hasty visit paid to Berlin before their departure to the East, there can be little doubt as to the scene of their next romance.

In a recent interview Ellen Glasgow was asked: "Suppose, Miss Glasgow, you had to name the prime requisite for the solution of this whole woman question, what would you call it, summed up in a word?"

"I'd need two words," she replied without hesitation—"economic independence." That's the prime requisite. Women will really never get anywhere without that. It's the crux of the whole matter. Given that, the rest follows."

Itwas explained in the interview that the economic independence of woman does not mean an interference with the home. Suffrage, Miss Glasgow explained, was only a step. In regard to this movement she said:

"It's being contemporaneously developed. Suffrage, after all, is just a symbol. An evidence of liberty. Getting the vote is the next step; it's the thing to do today; it's another means of attaining the end, which is full self-development and responsible acceptance of life. But there will be no stopping with suffrage."

Frederick A. Ober, the American authority on bird life and one of the founders of the explorers' club, has recently died in his home at Hackensack. All his life he traveled widely. He used to say that the book which had formed his character and given him his tendencies was Defoe's "Robinson Crusoe." As a boy it was one of his dreams that when he became a man he would rediscover Crusoe's island. This dream was realized in his early twenties. He was marooned on the island and studied the wild life with Defoe's account of what happened to Crusoe as a commentary. His experiences are recorded in a book he wrote for boys entitled, "Crusoe's Island," a companion to "Robinson Crusoe."

Dr. Henry Van Dyke has been appointed by President Wilson to be United States Minister to the Netherlands. Dr. Van Dyke is the author of "The Spirit of America," a volume of lectures which he delivered at the University of Paris.

Lord Avebury, better known perhaps as Sir John Lubbock, died May 28 at the age of 79 years. He was not only an author, but a banker and a scientist. Among his best known books are "Peace and Happiness," "Pleasures of Life," and "The Use of Life."

As the sub-heading for the first of a series of articles in the Bookman, under the title of "Little Pictures of O. Henry," Arthur W. Page uses a quotation from O. Henry's own words. Though O. Henry did not refer to himself, they apparently will apply. The paragraph is as follows:

"The hero of the story will be a man born and 'raised' in a somnolent little Southern town. His education is about a common school, but he learns afterward from reading and from life. I'm going to try to give him a style in narrative and speech—the best I've got in the shop."

Later in his article Mr. Page quotes one of O. Henry's own letters, hitherto unpublished, as follows:

"I was born and raised in 'No'th Ca'lina' and at 18 went to Texas and ran wild on the prairies. Wild, yet but not so wild. Can't get to loving New Yorkers. Live all alone in a great big two rooms on quiet old Irving place, three doors from Wash. Irving's old home. Kind of lonesome. Was thinking lately (since the April moon commenced to shine) how I'd like to be down South, where I could happen over to Miss Ethel's or Miss Sallie's and sit on the porch—not on a chair—on the edge of the porch, and lay my straw hat on the steps and lay my head back against the honeysuckle on the post—and just talk. And Miss Ethel would go in directly (they say presently up here) and bring out the guitar. She would complain that the E string was broken, but no one would believe her; and pretty soon all of us would be singing the 'Swanee River' and 'In the Evening by the Moonlight' and—oh, gol darn it, what's the use of wishing."

The June exodus to foreign parts included the author of "The House of Thane," Elizabeth Dejeans, who has been spending the winter in New York. She is preparing to journey westward for a three months stay in Japan, though October, she says, will bring her back to New York. Mrs. Dejeans is an experienced traveler. Her father, Capt. L. L. Janes, was an army officer, so she began her journeyings early. She had the unique privilege of a girlhood spent in the interior of Japan, entirely among the Japanese, and she still speaks the language with facility. She has also lived in China and India, and knows England almost as well as her own country.

Asked if the background of her next novel would be ... subject matter of an international character, like so many of our American-European novels, Mrs. Dejeans was noncommittal. Her answer was "It would be something of a temptation to a novelist, wouldn't it?"

Mrs. Dejeans has lived for a number of years in California, and knows its oil-camps, its desert town-sites, orange groves, and Pacific Newports.

Edwin C. Martin, the author of the just published book "Our Own Weather," and his wife, Mrs. Martha Evans Martin, whose book "The Ways of the Planets," was published a few months ago, have left town for their country home in New Jersey. Mrs. Martin is interested in flowers and birds as well as in planets and stars, and all about her garden she has placed bird-houses which tempt a number of plumaged visitors of different varieties.

## AUTOBIOGRAPHY IN FICTION.

THAT an author writes himself into his work goes without saying; of an authoress this is even more true. Some novels pique one's curiosity to disentangle the invented element from the autobiographic. Particularly is this the case in "The Hippodrome," by Rachel Hayward.

Here is the story as Miss Hayward tells it:

An Irish girl drifts into Spain to become a bareback rider in the hippodrome at Barcelona. Ignorant of Spanish ways, she is befriended by another exile, who is an anarchist. He calls her Fatalite, because of her brooding loveliness, and employs her as the messenger of his dangerous band of plotters. Not until he falls in love with her does he realize how far he has made her the prey of his associates; by that time escape is impossible. Meanwhile, she has become queen of the hippodrome, captivating men's hearts with her fatal beauty. The love story of this strange woman, hedged in by suspicious revolutionaries, reaches the heroic. One is always conscious of the sun-dazzled Catalonian city, with its eager happiness and careless cruelty. Through its streets moves Fatalite, challenging the passion of on-lookers, approaching the sacrifice of her destiny. She is a Carmen of the circus, alarming the imagination and captivating the affections.

One cannot but suspect that many of the scenes and passages in this book are recorded memories. The writing is too visual to be entirely imaginative. Here, as a commentary on her fictionized biography, is Miss Hayward's own story:

Born in London of mixed foreign parentage, she began to write at 16. Originally intended for the opera, she was forced to give up her ambition by ill health. For a time she lived at a country rectory in Sussex, and there she commenced "The Hippodrome;" that was five years ago. There also she met the anarchist, who became the hero of her novel. Her book is full of glaring contrasts—almost theatric in their intensity—but surely no contrast could be greater than this girl of non-English descent, dreaming her dreams in the quiet country rectory with an anarchist for her companion.

The next step in her unusual career was a workman's cottage in a slum of Roubaix, a little town in the north of France, which is famed as a hotbed of anarchy. Here she was sucked into the whirlpool of revolutionary plot and propaganda—through girlish curiosity and without consideration, as was Fatalite, the heroine of "The Hippodrome." Isolated from her English guardians, with revolutionaries as her only companions, she lived the life of these enemies of society and translated their secret papers for them. More fortunate than Fatalite, she contrived to escape their clutches and went to Lyons, where she tried to support herself by giving lessons in English. Then she found it advisable to change her hiding place and served for a season at a tea shop in Nice.

Ultimately, having completed "The Hippodrome" under the influence of these environments, she returned to London to attempt to get it published.

## LITERARY GOSSIP.

The detective of fiction is a person with an uncanny instinct for lucky guessing. The detective of real life, while the results he obtains occasion no less surprise, owes his success to a cultivated talent for taking pains. For instance, when McManigal was arrested in connection with the Los Angeles Times outrage, he was so certain of his own cleverness that he believed the police could have nothing against him. He was difficult to persuade until a Burns detective shook his confidence by saying: "Why I even know where you bought the shoes you've got on." McManigal laughed and asked where he had bought them. He received the prompt reply: "At 117 State street, Chicago. They are Walk-over shoes and you bought them on the evening of April 8." To the guilty man such intimate knowledge of his ways of life sounded like clairvoyance. William J. Burns in "The Masked War," gives a complete history of how suen results are obtained.

Willa Sibert Cather's new novel "O Pioneers!" published last month by the Houghton-Mifflin Company, will be published in London by Heinemann & Co.

Having delayed his sailing to receive the degree of Master of Arts conferred upon him by Columbia University, Henry Sydnor Harrison, author of "Queed" and "V. V.'s Eyes," left for Europe on the Adriatic June 19.

The publishers of Jeffery Farnol's new novel, "The Amateur Gentleman," announce the printing of a second edition—160th thousand, within three months after publication. Five years ago the author was endeavoring to obtain a literary foothold in New York, and was compelled to devote his days to painting stage scenery to support his family.

Rowland Thomas, whose short story, "Fagin," won the first prize of $5000 from 30,000 competing manuscripts in the Collier short-story contest in 1905, has written a new book with an oriental setting, which his publishers, Little, Brown & Co., will issue in the autumn.

The following grimly humorous story told by K. Waliszewski in his book "Paul I, Son of Catherine the Great," is one which throws a new light on that unhappy monarch's character:

"The final syllable (kij) of the word paraporchtchikij (cornets) was in a certain report carried over from one page to another. The Emperor took it for a proper name and, moved by a caprice he gave orders that Ensign Kij should be promoted to the rank of lieutenant. He saw an expression of embarrassment and disappointment on the faces of the staff, who did not dare to explain his error, so the next day he promoted the lieutenant of the day before to the rank of captain and some days later to that of colonel, demanding that the officer should be presented to him at once. There was consternation everywhere; the offices were turned upside down in the search of the imaginary Kij. A substitute of the name, or something like it, was found in one of the regiments quartered on the Don. He was sent for, but Paul grew impatient, and in the end he had to be told that Kij had been carried off suddenly by a stroke. 'That is a pity,' observed the Czar; 'he was a good soldier.'"

Owing to the fact that there is no copyright treaty between the United States and Russia, Henryk Sienkiewicz, the Polish novelist, will receive no share in the successful filming of "Quo Vadis."

Winston Churchill, author of "The Inside of the Cup," is at present on his ranch in Santa Barbara. Harlakenden House, his Cornish, N. H. home, is to be occupied this summer by President Wilson and his family.

A feature of the New Standard Dictionary will appeal to all interested in sports, games and physical culture. The terms in each game or sport are edited by representative men. For instance, Walter J. Travis edited the terms in golf; Dr. Emanuel Lasker those in chess; William Muldoon, those in wrestling and physical culture. Wherever a game requires a diagram, as of a court or field to enable the players to ascertain how these should be made or mapped out, illustrative diagrams with dimensions supplement the definitions. Other definitions showing the positions of opponents are also supplied. Thus, the different holds in jiu-jitsu and in wrestling, the different positions in boxing, fencing, swimming, and setting-up are illustrated.

Archibald Colquhoun, author of "China in Transformation," has called attention to the Asiatic immigration question as it affects Canada. In 1906, he says, the large Japanese immigration into British Columbia was the cause of anti-Asiatic riots. A Canadian minister was sent to Tokio and Japan intimated that she would not "insist upon the complete enjoyments of the rights and priveleges" to which her position, by the treaty of 1894, still entitled her. In the new edition of "China in Transformation," brought up to date, Mr. Colquhoun has noted that "any attempt to differentiate between Chinese and Japanese in international intercourse can only be temporarily successful."

According to the last two volumes of John Bigelow's autobiography, "Retrospections of an Active Life," graiting in high places was as common in 1877 as it is supposed to be at the present time. Bigelow's letters and diary reveal some startling State secrets, which have been creating comment since the publication of volumes IV and V of the work, but no statement has created more sensation than the one in which Samuel J. Tilden is quoted as saying that a Justice of the United States Supreme Court, who was a member of the Electoral Commission of 1877, offered to sell the Presidency for $200,000.

One of the points about Bigelow's statements, which lends importance, historically, is the fact that many State secrets are given with names, dates, and other definite particulars.

Mme. Marguerite Steinheil's book, "My Memoirs," contains many interesting sketches of the artists and men of letters who were madame's friends and admirers. Here is one of Zola. Madame writes:

"Zola lacked in conversation what he lacked in his writing, delicacy, refinement, lightness. He was heavy, ponderous and rather aggressive.

I teased him one day: 'How is the chase after human documents going on?' I asked.

"'Quite well, madame. I hunt my quarry everywhere, and all day long. Human documents, slices of life, searching character studies, that is all there is in literature.'

"'But what of the writer's personality? Is that of no account whatever?'

"'It shouldn't be. I try to eliminate my personality from by books. . . .'

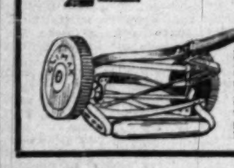
"'And don't you succeed?' I asked.

"'I have the misfortune of being possessed of a temperament which I cannot altogether get rid of, alas,' came the pompous reply.

"'Another time, after rereading 'La Terre,' I told him 'You are a pessimist, M

**Special** 12 to 1 o'Clock **Monday & Tuesday**

**$2.15 Will Buy $3.50 Lawn Mowers**



Here's a Lawn Mower that does the work—cuts the Grass short and clean. This Model has a cast Frame with working parts all encased to protect them from dust. Three revolving Knives made from cold rolled Steel—tempered Cutting Bar—blade of Knife steel. Varnished Handles and hard-wood Roller. Here's a regular $3.50 Lawn Mower that you can buy at Brent's tomorrow or Tuesday for $2.15. Better see this specially priced Mower before you pay a fancy price for one elsewhere.

**Use Your CREDIT**

$10 spent at Brent's insures you the possession of $100 worth of Furniture—enough to neatly furnish a home.

# BRENT'S

**Send for New Catalog**

Mailed free to out-of-town buyers. Just drop us a postal card and catalogue will come to you by return mail. Send us your name today.

**Special** 11 to 12 o'Clock **These $5 Rattan Rockers $2.45**



We'll sell only 12 at this Bargain Price—and you'll have to come between 11 and 12 o'clock in the morning to get one. The very Chair you need for Summer lounging—just the thing for the Porch or Bedroom—a comfortable Rocker of excellent Reed. Seat and back are made to give maximum comfort—and it's a strongly built Rocker all over. You can repaint it every season and make it look like new. Be sure to come between 11 and 12 a.m. if you want one at $2.45.

# No. 3 In "Brent's Talks" to The Furniture-Buying Publi

Why do we advertise? Has it ever occurred to you? Have you ever figured out that any Merchant's essential reason for advertising is SELFISHNESS? In the last analysis you'll find that's precisely what it is. We're willing to admit it in our case—we advertise because WE WANT YOUR BUSINESS. Have you ever realized how this downright Selfishness on our part works a Tremendous Advantage in your favor? Now, we're going to show you how it works out—read all this carefully.

We know positively that we must devote our entire advertising space to real VALUES to get your business. We MUST give you Merchandise at FAIR PRICES—prices that are POSITIVELY BELOW those at any other Furniture Store. It naturally follows that ALL OUR ADVERTISING STATEMENTS MUST BE TOTALLY TRUTHFUL, and that ALL our representations must be positively BONA FIDE.

We realize the importance of this, and with our own interests at heart—for we are in business for Profit—we fill our Advertisements brimful of BARGAINS, which we know you'll instantly desire. Our SPECIALS draw you to

**Why Do We Advertise?**

Brent's and you find the Goods exactly as described in every particular. And this isn't all. You also find that our entire stock is PRICED RIGHT—that you get positively the Biggest Va obtainable when you come to Brent's.

Now, don't you see how our Selfishness helps YOU? It compels us to give you Sa Values. We MUST do this or we wouldn't get your business. For your benefit and our own reap ENTIRE SUCCESS—Brent's advertising has always been and always will be TRUTH IN THE SMALLEST DETAIL. You must admit that our admission of Selfishness is a g benefit to you. It benefits us because we sell Merchandise at LOWEST POSSIBLE PRICES win an enormous volume of business. We work to capacity ALL THE TIME—not a minute wasted. You ge share of these Enormous Savings when you COME TO BRENT'S.

**Trade at Brent's** "THE PROFIT-SHARING FURNITURE STORE." TRUTHFUL ADVERTI

# Second and Final Week--Stupendous Sale of Rugs and Floor Coverin



**Special** At 8 A.M. Sharp **Smith's $27.50 Saxony Axminster Rugs $15.05**

Just two patterns of these well-known Rugs on sale at this phenomenal price. These Rugs are closely woven with deep, rich, luxurious Pile. You seldom pay less than $27.50 for Rugs like these. We shall put 39 of them on sale between 8 and 9 a.m. Monday and Tuesday. Spot cash only—and only one Rug to each customer. Be prompt if you want one!

## Scores of Phenomenal Bargains in Splendid Rugs

SLOANE'S KHORASSAN AXMINSTER RUGS

Size 8.3x10.6. Regular $22.00. Special ..... $14.95
Size 36x63 inches. Regular $4.25. Special ..... $2.85
Size 27x54 inches. Regular $2.50. Special ..... $1.65

SMITH'S SAXONY AXMINSTER RUGS

Size 11.3x12. Regular $38.00. Special ..... $25.85
Size 8.3x10.6. Regular $23.50. Special $16.00
Size 9x12. Regular $25.00. Special ..... $16.55
Size 36x72 in. Regular $4.50. Special $3.05

SHUTTLEWORTH WILTON VELVET RUGS

Size 9x12. Regular $47.50. Special ..... $33.25
Size 8.3x10.6. Regular $42.00. Special ..... $29.50
Size 4.6x7.6. Regular $17.50. Special ..... $12.85

HIGHTSTOWN AXMINSTER RUGS

Size 9x12. Reg. $25.50. Special ..... $17.95
Size 8.3x10.6. Reg. $22.50. Special ..... $15.85
Size 6x9. Reg. $20.00. Special ..... $13.95
Size 4.6x8.6. Reg. $8.50. Special ..... $5.95

**Extra Special**
**9 to 11 A.M. Only**

SMITH'S PALISADE VELVET RUGS—27x54 in. Brand new Patterns just received. Deep Velvet pile, closely woven. Regular $2.00 Values. Just 36 to go at ..... $1.05

WHITTALL'S PEERLESS BODY BRUSSELS RUGS

Size 10.3x13.6. Reg. $55.00. Special ..... $40.55
Size 10.6x12. Reg. $49.50. Special ..... $35.65
Size 8.3x10.6. Reg. $32.50. Special ..... $24.75
Size 6x9. Reg. $22.50. Special ..... $16.95

**Extra Special** 11 to 12 o'Clock

TAPESTRY BRUSSELS RUGS—10-wire, 9x12 ft. Heavy grade, neat best to Body Brussels. Two Patterns only—and just 61 Rugs to go. Regular $11.25 Values. Special ..... $9.15

WHITTALL'S PEERLESS BODY BRUSSELS RUGS

Size 10.6x10.6. Regular $44.00. Special ..... $32.25
Size 9x12. Regular $33.00. Special ..... $27.45
Size 4.6x7.6. Regular $12.00. Special ..... $9.55
Size 27x54 inches. Regular $3.85. Special ..... $2.75

"DELTOX" GRASS RUGS

Size 9x12. Regular $10.75. Special ..... $7.15
Size 8x10. Regular $8.00. Special ..... $5.35
Size 6x9. Regular $5.50. Special ..... $4.05
Size 4.6x7.6. Regular $3.25. Special ..... $2.25
Size 3x6. Regular $1.75. Special ..... $1.20
Size 27x54 inches. Regular 90c. Special ..... 65c

SANFORD'S AXMINSTER RUGS

Size 9x12. Regular $28.50. Special ..... $19.85
Size 8.3x10.6. Regular $25.00. Special ..... $17.35
Size 9x9. Regular $26.50. Special ..... $18.95
Size 6x9. Regular $19.50. Special ..... $11.85

SMITH'S EXTRA AXMINSTER RUGS

Size 12x15. Regular $50.00. Special ..... $36.45
Size 11.3x12. Regular $40.00. Special ..... $27.95
Size 10.6x13.6. Regular $43.50. Special ..... $29.85
Size 9x12. Regular $28.50. Special ..... $19.95

**Extra Special**

"DELTOX" GRASS RUGS—9x12 ft. ... of Colors—Brown, Green, Red, Blue ... quality Prairie Grass, closely woven ... $11.25 Values. Only 19, Monday ... day, between 12 and 2 o'clock. Special ..... $6.

**Extra Special** 2 to 4 P.M. Two Days

VELVET RUGS—36x63 in.—9 new Patterns to choose from. These Rugs sell regularly at $2.45. Just 60 to go Monday and Tuesday at ..... $1.60

SLOANE'S CANDAHAR AXMINSTER RUGS

Size 9x12. Regular $24.00. Special ..... $16.35

WHITTALL'S CHILDEMA BODY BRUSSELS RUGS

Size 9x12. Regular $50.00 Special ..... $35.85
Size 8.3x10.6. Regular $46.50. Special ..... $32.35
Size 6x9. Regular $29.50. Special ..... $22.15

SHUTTLEWORTH "ONEIDA" BODY BRUSSELS RUGS

Size 9x12. Regular $35.00. Special ..... $23.25
Size 8.3x10.6. Regular $32.00. Special ..... $20.50
Size 9x9. Regular $30.00. Special ..... $20.00
Size 6.9x9. Regular $20.00. Special ..... $18.35
Size 27x54 inches. Regular $3.00. Special ..... $2.10

ROCK CARPET MILLS CELEBRATED FIBER RUGS

One of the most important items of this Sale. Offered at a time when hundreds of persons are fitting up their Beach and Country Homes. Ideal Summer Rugs.
Size 4x5. Regular $18.50. Special ..... $13.35

SLOANE'S "FULTON" TAPESTRY BRUSSELS RUGS

Size 11.3x12. Regular $21.00. Special ..... $14.85
Size 9x12. Regular $18.00. Special ..... $11.95
Size 8.3x10.6. Regular $13.50. Special ..... $8.95
Size 4x4. Regular $14.50. Special ..... $11.00
Size 3½x4. Regular $12.75. Special ..... $9.85
Size 3x4. Regular $10.75. Special ..... $8.15
Size 3½x3½. Regular $10.25. Special ..... $6.95
Size 3x3. Regular $9.00. Special ..... $5.95

**Extra Special** 4 to 6 P.M. Only

LOG CABIN RUGS—36 in. square. Old Colonial reversible Patterns that wash splendidly. The very thing for your Bathroom or Bedside. Regular price, $1.85. About 50 on sale at ..... $1.05

SANFORD'S XXX TAPESTRY ...
Size 9x12. Regular $21.00. Special ..... $1...
Size 8.3x10.6. Regular $18.50. Special ..... $1...
Size 6x9. Regular $11.50. Special ..... $...

SMITH'S PALISADE VELVET ...
Size 36x63 inches. Regular $3.25. Special ..... $...
Size 27x54 inches. Regular $2.15. Special ..... $...

## All ¾ Carpets at Cost

WHITTALL'S BODY BRUSSELS CARPET
No. 3067, 3 rolls. Reg. $2.00 yd. Closing-out Price, yd... $1.23

SMITH'S "B" PALISADE TAPESTRY CARPET
No. 01969D, 2 rolls. Reg. $1.20 yd. Closing-out Price, yd..... 66c
No. 01981A, 2 rolls. Reg. $1.20 yd. Closing-out Price, yd..... 66c

SMITH'S VELVET CARPET
No. 4209A, 3 rolls. Reg. $1.55 yd. Closing-out Price, yd.... 81½c
No. 4369C, 2 rolls. Reg. $1.55 yd. Closing-out Price, yd.... 81½c
No. 4554, 2 rolls. Reg. $1.55 yd. Closing-out Price, yd.... 81½c

SANFORD'S "COMET" TAPESTRY CARPET
No. 4989, 1 roll. Reg. 90c yd. Closing-out Price, yd.... 52½c

SMITH'S PALISADE VELVET CARPET
No. 3133D, 4 rolls. Reg. $1.30 yd. Closing-out Price, yd.... 72½c
No. 3134A, 2 rolls. Reg. $1.30 yd. Closing-out Price, yd.... 72½c
No. 3104A, 1 roll. Reg. $1.30 yd. Closing-out Price, yd.... 72½c

SMITH'S BEST TAPESTRY CARPET
No. 1400A, 3 rolls Reg. $1.35 yd. Closing-out Price, yd.... 72½c
No. 1310C, 3 rolls. Reg. $1.35 yd. Closing-out Price, yd.... 72½c
No. 1418A, 2 rolls. Reg. $1.35 yd. Closing-out Price, yd.... 72½c

SMITH'S WILTON VELVET CARPET
No. 6515D, 2 rolls. Regular $2.10 yard. Closing-out Price yard..... $1.17½
No. 6428A, 2 rolls. Regular $2.10 yard. Closing-out Price yard..... $1.17½

**Special** 12 to 2 P.M. **10 More Genuin**

**Stickley Rockers at $7.35**

You'll find this Chair exactly like the picture—built throughout of first quality quarter-sawed Oak, in the famous Stickley nut-brown Fumed Finish. This Chair has Automobile Slip Seat, upholstered in finest grade Spanish Leather. Fitted with oil-tempered Spiral Springs. This is an extremely comfortable Rocker—tremendously popular—and affords real comfort. At $11.50 these Chairs are considered splendid values. If you want one at the phenomenal price of $7.35, come to Brent's Monday or Tuesday between 12 and 2 p.m.



**Extra Special 2 to 4 P.M.—Two Days**

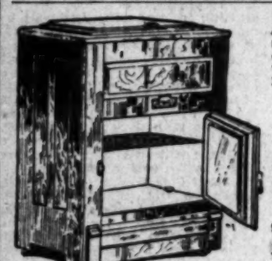
**80c "E" Grade Linoleum**

Heavy quality—the kind that gives extraordinary wear. Regular 80c per yard. Special, yard ..... 38c

**$1.25 Inlaid Linoleum**

Inlaid Linoleum in two excellent terns. Reduced from $1.25 per yard to, yard ...

## It's Certainly Refrigerator Time!



Don't put off buying your Refrigerator any longer. Get one at Brent's tomorrow at a Bargain Price. You'll be certain to get a dependable Refrigerator and you'll certainly save money here. Going without a Refrigerator in warm weather is out of the question—you know it!

**Special** 9 to 11 A.M. **$10 Refrigerator**

**$5.85** Get one of these splendid refrigerators tomorrow—solid oak, holds 40 lbs. of ice. It's interlined with wool felt and vacuum space, lined with galvanized steel. All interior fixtures removable. A thoroughly dependable refrigerator. Nine only to go at this price.

$42.00 New Iceberg Refrigerator ..... $30.00
$31.00 New Iceberg Refrigerator ..... $21.00
$34.00 New Iceberg Refrigerator ..... $22.75
$37.50 New Iceberg Refrigerator ..... $24.25
$40.00 New Iceberg Refrigerator ..... $27.00
$42.00 New Iceberg Refrigerator ..... $30.00
$47.50 New Iceberg Refrigerator ..... $32.25
$11.00 Jewel Refrigerator ..... $ 7.50
$12.25 Jewel Refrigerator ..... $ 9.00
$16.50 Jewel Refrigerator ..... $12.00
$16.00 Jewel Refrigerator ..... $10.50
$18.00 Jewel Refrigerator ..... $12.00
$22.00 Jewel Refrigerator ..... $15.00

## A-B Gas Ranges at Amazingly Low Prices

Brent's recently purchased the whole stock of A-B New Idea Gas Ranges carried by the Los Angeles Gas Savers' Association. Since we bought these Ranges at a sharp reduction, we're willing to let you share this advantage and buy your Range at Brent's at an exceptionally low price. If you need a Stove, be wise and buy it at Brent's tomorrow. You'll find pictures of two of these famous A-B models below—and remember, these are only a couple picked from our entire assortment.

### 10 of these $11 Models



**$7.35** Just the stove for apartment houses—with three burners; large oven, measures 17x13x11, fitted with oven shelves and roast pan. Height of stove, 32 inches—just table height. Built of tough blued steel, well finished.

### Special this $45 Range



TERMS, 25c PER WEEK. **$36.50**

Blued steel throughout—oven 15x18x11½ inches, with glass door, nickel trimmed. Steel canopy over main top, with plate shelf. Steel lined—broiler oven 13½x18x11 — with broiler pans and rack. Four burners and simmerer in main top—self-lighting attachment. A 32-piece Breakfast Set or 6 Wall Plaques FREE.

## $75 3-Room Outfit for $60—$5 Down, $1.25 Per Week—No Interest Charged

1—Heavy STEEL SPRING. Heavy steel wire top; diamond weave; top elevated 3 inches above side rails, which are 1½-inch steel tube construction. Fabric top attached to 1½-inch angle steel ends by 58 oil-tempered helical springs. Regular price $5.00.

1—Large ARM ROCKER in quarter-sawed golden oak; beautifully and smoothly finished. Large, comfortable saddle seat; arms just the right height; fitted with neat spindles and braced throughout with strong steel rods. Back is just high enough for comfort and is fitted with neatly patterned panel in quarter-sawed oak. This rocker sells regularly at $5.00.

4—DINING ROOM CHAIRS, in solid oak; cobbler seat; backs are fitted with five neatly turned spindles and well braced. Excellent chairs, worth at least, each, $1.65.

2—BOW BACK KITCHEN CHAIRS; guaranteed all hardwood; golden oak finish; strongly built and braced. Back fitted with four spindles; solid seat; good, serviceable chairs; worth each, 85c.

1—Combination KITCHEN TABLE; top 36x24; neatly rounded corners. White pine construction. Two large bins beneath; one large drawer and a mixing board 17x25 inches; regular price $4.75.

1—"A-B" New Idea GAS RANGE; top 18x24 inches, with three burners; large oven; 17x18x11 inches; fitted with oven shelves; height of stove 32 inches—just table height; built of tough blued steel; well finished; a wonderful little range for service; regular price $11.00.

Or this—

1—Splendid little COOK STOVE; top 19x28 inches; giving ample cooking space. Side draft and cleanout; small size firebox, assuring fuel economy. Oven door shelf cast in neat pattern; size of oven 14x14 inches, with extra shelf. Scraper and lifter, and one joint pipe included with this stove. Choice of this or Gas Range in three-room outfit.

1—Full size Excelsior Cotton Top MATTRESS; filled with cleanest of excelsior, with heavy layer cotton top; covered in good grade blue or brown striped ticking; well tufted and strongly tied. Edges neatly bound with good quality tape; regular price $3.75.

1—Solid Oak SEWING ROCKER; golden finish; high back; well braced; back fitted with four neatly turned spindles; well finished. Regular price $2.50.

2—Solid Oak CHAIRS; golden finish, with neat cane seats; comfortable backs, with panels across top and base and fitted with five neatly and smoothly turned spindles. Regularly priced at $1.75 each.

1—EXTENSION TABLE; 42-inch top; square; 6-foot extension; golden oak finish; legs built of 4-inch stock, neatly and smoothly turned; well and solidly built and worth regularly $10.50.

1—Solid OAK DRESSER in the popular Golden finish. Pattern top measures 18x18 inches. Three large drawers fitted with neat swing pulls. Large mirror with 1½-inch oak frame measuring 16½x26½ inches and supported by neat standards. This Dresser is extra well made—there are no knothales in the drawers and they fit well, sliding easily in their cases. Regular price $13.50.

1—IRON BED; continuous 1-inch posts; finished in the popular Vernis Martin. Has 5⅝-inch fillers at head and foot, each fitted with smoothly cast chills; solidly built and braced at head and foot with 1½-inch angle steel braces. A bed that sells usually at $9.00.

Absolutely FREE with this $60 outfit—your choice of four patterns—a handsome 45-piece Dinner Set—guaranteed semi-porcelain china and value $7.50.

## Bargains in Pianos & Fine Sewing Machines

Our stock of Pianos includes the celebrated Bradbury, Schubert, Mollenhauer, Bach and many others. Some of these instruments are priced as low as $95, but, of course, we expect you to pay cash at this phenomenal price. Other Pianos priced $125 up.



$1.00 DOWN, $1 PER WEEK. We carry the celebrated "Eldredge" Sewing Machines—also the "Simplex." Both of these are guaranteed for 10 years. On Monday we offer a "Simplex" that sells regularly at $22.00 at the special cash price of $13.85. Other "Simplex" and "Eldredge" Machines will be priced $18.00 up. 75c PER WEEK.

### OUR GREAT FREE DISH OFFER

WITH $25 PURCHASES

To every customer making a purchase of $25.00 or over we will give a handsome Breakfast Set of Dishes consisting of the following pieces and valued at $4.50:

6 7-inch Plates
6 6-inch Plates
6 Individual Butters
6 Tea Cups
6 Saucers
1 6-inch Baker
1 8-inch Baker
Or a set of six handsomely decorated wall plaques.

WITH $50 PURCHASES

If your purchase amounts to $50.00 or over we will give you, absolutely free, a Breakfast Set of Dishes, value $7.50, comprising the following pieces:

6 7-in. Plates
6 5-in. Plates
6 Butter Chips
6 Tea Cups
6 Saucers
6 Fruit Dishes
1 9-in. Dish
1 Creamer
1 Covered Sugar Bowl
1 7-in. Baker
1 Pickle Dish

Your choice of two splendid patterns.

WITH $75 PURCHASES

With every $75.00 purchase we give you, absolutely free, a 50-piece set of guaranteed semi-porcelain dinnerware, value $13.50; choice of two patterns, each set containing the following pieces:

6 Dinner Plates
6 Pie Plates
6 Fruit Saucers
6 Butter Chips
6 Soup Plates
6 Cups
6 Saucers
1 Cream Pitcher
1 Round Salad Dish
1 Covered Sugar Bowl
1 Meat Platter
1 Covered Vegetable Dish
1 Oblong Potato Dish

WITH $150 PURCHASES

Purchasers of $150.00 or over will be entitled to our celebrated 100-piece Dinner Set, value $25.00.

### All Specials Are for Two Days

Owing to the immense crowds coming here every week to take advantage of our Monday Specials, we have decided to repeat them Tuesday. All Specials offered at 8 o'clock Monday will be on sale in the same quantity and at the same price at 8 o'clock Tuesday—and so on during the day. This change will relieve the tremendous pressure of business Monday, and enable us to serve Patrons more efficiently.

### Porch Furniture Low

Strongly built, well-seasoned White Maple Chairs, with splendid Fumed Finish. Seats and backs closely woven Split Cane. Look at these prices:

Regular $2.25 Rockers, now ..... $1.50
Regular $2.75 Chairs, now ..... $1.50
Regular $3.50 Rockers, now ..... $2.45
Regular $3.50 Chairs, now ..... $2.45
Regular $4.00 Rockers, now ..... $2.65
Regular $4.50 Rockers, now ..... $3.15



**Special** 4 to 6 o'Clock **Reg**

**$9 Library Tables**

Regular $9.00 Tables Just Like This Picture



Solid Oak Tables in neat mission designs, fumed finish. Top 22x33 inches, all 1-inch stock, except legs, which are solid oak, 2 inches square. Large drawer, 19x30 inches. Magazine shelf underneath. Tables have neatly paneled ends.

### Other Table Barg

$ 7.00 Library Table, fumed oak
$ 8.00 Library Table, fumed oak
$13.25 Library Table, fumed oak
$14.00 Library Table, fumed oak
$16.00 Library Table, fumed oak
$26.50 Library Table, fumed oak
$29.00 Library Table, fumed oak
$30.00 Library Table, fumed oak

**Special—** All Day M... and Tu...

**Reg. $1.35 Tin Bo...**

**80c**

18-quart BOILERS—Extra heavy tin, with 14-gauge Galvanized Iron Bottom. Exactly like picture—a regular $1.35 Boiler.



# BRENT'S :-: 712, 714, 716 and 718 South Main Street :-: BRENT

Clearing House
FOR THE ENTIRE SOUTHWE
XXII ND YEAR.
CLASSIFIED INDE
MISCELLANEOUS SECTION
Page.
Classified Liners.
Rates. The rate for inserting ... Daily Times is 1c per word each ... Sunday issue, 1½c per word ... minimum charge, 20c; except under ... vacancies, the rate for which ... 2½c per word Sunday; minimum ... 25c Sunday: "Society Meetings," "Special Notices," "Church Notices," "Books and Books," "Horses and Chattels," "Physicians," "Sanatoriums" and "Dentists" ...
Rates for classified advertising ... more than one insertion, 14 words ...
Real estate advertisements, to be classified ... must be in The Times office before ... Saturday night. Other classified "want ads" received over counter or by ... until 11 p.m. Saturday. Ads. received ... each division will be inserted under the head "No Lots to Classify." Rates ... per word.
Under circulation of The Times exceeds ... readers, and more "Times" are read ... in its columns than in the five other newspapers combined.
Have your want advertisements, Main 8200, Home 10281, any ... or night, and secure prompt and careful ...
The Times cannot guarantee accuracy or assume responsibility for error of any kind occurring in classified advertisements.
The Times will not be responsible for more than one insertion of any advertisement ordered for more than one time.
Agents should retain receipts given by ... to payment for "liners," as no mistakes ... without them.
The Times will not accept phone or verbal instructions or change "till forbid" ...
—TIME NOTICES—
Publication is especially intended to ... events wherein the ELEMENT OF TIME ... an essential feature, such as urgent notices ... sales, settlement, dividend and contributory ... affairs, fraternal society notices (funeral, etc.), special bargain offers with ... limited to advertisements in some ... in papers, and all events to occur on ... specified days named. No standing advertisements for this classification.]
WALL Paper, Burlaps, Linoleum ... Imported English Linoleum, yard ... floor oilcloth ... Window shades ... Curtain poles ... Wall paint ... 97 South Spring. Home F1055. Bdwy. ...
SECTION, Non-Support Laws ... Our main law offices are at ... offices at 623 Chamber of Commerce ... Broadway, Los Angeles, where we ... representatives to consult on legal ... matters free. No publicity. Private ... Installment payments. Hours 9 ... Monday, Wednesday and Friday evenings ...
ELECTRIC Cleaners Rented. ... Have for rent at $5 per month a limited ... of new Premier Electric Suction ... operate. Durable, efficient, no ... Phone me, F5545, and I ... and make demonstration. L. C. Taft ...
Paper Sale. ... Now on sale now on. 50c tapestries ... 25c roll; 25c papers, now 12c ... to 1c roll. You save one-half. 5090 ... Seventh street. Main 2155. F2993. ...
SALE—One Hundred ... Thirty-three Spanish ... Fold Pictures, No. 4. Now on sale. ... for extra. ...
Hair Restored ... Hair stopped from falling by a new ... Hair absolutely restored. No dye or local applicata ... M.D., 702 S. Spring, suite 200-2 ...
SALE—Citrus Trees. ... A few hundred choice Eureka lemon ... Valencias, Navels and Sour Seedlings ... W. W. Burns, 621 Security Bldg. ... Main 287. F3110. ...
SPRING Rooms, $2.50 Up. ... Rooms, $1.50 up. Painting, woodwork, ... whitewashing, the best in the city. Free ... cut-out border a specialty. W. ... Grand Ave. Phone 25949. ...
Let the Cook Happy. ... Use The Times New Cook Book. ... Price 25c; postage 5c extra. ...
SPRING Ladies' Handbags. ... 25 GERMAN LEATHER CO., ... Pincus Place, room 27. ...
$3000 ... Buy your new method gets 'em ALL. ... Phone 557816. 1228 Georgia street. ...
HOME For Old People. ... Rates in attendance. Call or ... 524 East Thirty-third st. ...
Money on All Kinds of ... ACME PAINT PRESS MANUFACTURING ... COMPANY, 129 South Broadway. ...
Cards, $1.00 Per 1000. ... Printing in proportion. F. A. Hall ... Phone 128½ South Spring. ...
LEGAL NOTICES—
ESTATE, PSYCHIC. 421 WEST 9TH ST. ... PHONE 12071 power and concentration ...
WOOD, $3.50, delivered. Phone BOYLE ...

General Classified and "Liner" Section.

# Los Angeles Sunday Times

Part IV: 8 Pages
COVERING THE COUNTRY.

XXXIIIrd YEAR. SUNDAY MORNING, JULY 6, 1913. ON 'CHANGE: { Where Men Meet For Barter, And Where "Things Are Doing."

Clearing House
FOR THE ENTIRE SOUTHWEST.

6, 1913.—[PART III.

$2.45

Public

ular. And this isn't all. Yo
sitively the Biggest Valu

pels us to give you Sterli
our benefit and our own—
always will be TRUTHFU
n of Selfishness is a g
EST POSSIBLE PRICES
minute wasted. You get y

TRUTHFUL ADVERTISIN

Coverings

tra Special 12 to 2 o'Clock

GRASS RUGS—9x12 ft.
—Brown, Green, Red, Blue.
Prairie Green, closely woven, fu
Special, ft. Monday and Tu
Special $6.4

NFORD'S XXX TAPESTRY
x12. Regular $14
Special Regular $12
3x10.6. Regular $8.
Special Regular $6.
Special
PALISADE VELVET RU
3x3 inches. Regular $2.
Special Regular $1.

re Genuine

at $7.35

throughout of
clay nut-brown
upholstered in
Spiral Springs.
y popular—and
dered splendid
$7.35. come to

NOTICES—

is specially intended to cover
ellaneous matter, such as urgent notices
ments, dividend and company
ellaneous society notices. (Numerous
special bargain offers, with notices
ements in some other
all requirements to occur on any
ing mind. No standing advertise-
no classification.)

Paper, Burlaps, Linoleum.

$1.25 Inlaid Linoleum

Linoleum in two excellent
Reduced from 80c
per yard to, yard . . .

Non-Support Laws.
ain law offices are at RENO.
Chamber of Commerce,
Angeles, where we have
representatives to consult on legal mat-
sultation free. No publicity. Private con-
rooms. Installment payments. Hours 9 to 5.
Monday, Wednesday and Friday evenings 7 to 8.

cial 4 to 6 o'Clock Regul

ibrary Tables $5

Cleaners Rented.
rent at $8 per month a limited
Premier Electric Suction
Durable, efficient, no light
Phone me, 75645, and I will
ration. L. C. Taylor,

Sale.
ale now on. 50c tapestries and
at 35c; 35c papers, now 12½c
ers at one-half. 5000 rolls
Y. F. Rowe, 639 South Spring
Street, Main 2155, P2155.

One Hundred
Spanish recipes in The
Book. Now on sale. Price
Times Cook Book, No. 4.

tra Special 12 to 2 o'Clock

GRASS RUGS—9x12 ft. Cl
—Brown, Green, Red, Blue.
Prairie Green, closely woven, fu
Special, ft. Monday and Tu
Special $6.4

NFORD'S XXX TAPESTRY RU
x12. Regular $14
Special Regular $12
3x10.6. Regular $8.
Special Regular $6.
PALISADE VELVET RUG
3x3 inches. Regular $2.
Special Regular $1.

re Genuine

at $7.35

throughout of
clay nut-brown
upholstered in
Spiral Springs.
y popular—and
dered splendid
$7.35. come to

NOTICES—

ibrary Tables $5

Cleaners Rented.
rent at $8 per month a limited
Premier Electric Suction
Durable, efficient, no light
Phone me, 75645, and I will
ration. L. C. Taylor,

Sale.
ale now on. 50c tapestries and
at 35c; 35c papers, now 12½c
ers at one-half. 5000 rolls
Y. F. Rowe, 639 South Spring
Street, Main 2155, P2155.

One Hundred
Spanish recipes in The
Book. Now on sale. Price
Times Cook Book, No. 4.

Classified Liners.

Rate. The rate for inserting Want
Times is 1c per word each
regular issue, 1½c per word each
same charge, 25c; except under fal-
ads, for which the rate is
2c per word Sunday, minimum
Sunday: "Society Meetings,"
"Church Notices," "Books and Bonds," "Money to
Loan," "Physicians," "Medi-
cines" and "Bathing" and
special rates for classified advertisements
Times one insertion, 14 words.

advertisements, to be classified
in the Times office before 8
night. Other classified "Wants,"
Special," or by tele-
Saturday, Ads. received after
will be inserted
"For Sale to Classify." Rates 1½

deletion of The Times exceeds
of "Liners" are regularly
more than in the five other Los
papers combined.

advertisements, Ring up
Main 8200, Home 10201, any time
of our courteous, prompt and careful at-

not guarantee accuracy or assume
for error of any kind occurring in

not be responsible for more than
portion of any advertisement or-
after first time.

not retain receipts given by The
Liners," as no mistakes can
made.

not allow phone or verbal or
or change "till forbid" ad-

NOTICES—

is specially intended to cover
ellaneous matter, such as urgent notices
ments, dividend and company
ellaneous society notices. (Numerous
special bargain offers, with notices
ements in some other
all requirements to occur on any
ing mind. No standing advertise-
no classification.)

Paper, Burlaps, Linoleum.

$1.25 Inlaid Linoleum

Linoleum in two excellent
Reduced from 80c
per yard to, yard . . .

Non-Support Laws.
ain law offices are at RENO.
Chamber of Commerce,
Angeles, where we have
representatives to consult on legal mat-
sultation free. No publicity. Private con-
rooms. Installment payments. Hours 9 to 5.
Monday, Wednesday and Friday evenings 7 to 8.

cial 4 to 6 o'Clock Regul

ibrary Tables $5

Cleaners Rented.
rent at $8 per month a limited
Premier Electric Suction
Durable, efficient, no light
Phone me, 75645, and I will
ration. L. C. Taylor,

Sale.
ale now on. 50c tapestries and
at 35c; 35c papers, now 12½c
ers at one-half. 5000 rolls
Y. F. Rowe, 639 South Spring
Street, Main 2155, P2155.

One Hundred
Spanish recipes in The
Book. Now on sale. Price
Times Cook Book, No. 4.

tra Special 12 to 2 o'Clock

GRASS RUGS—9x12 ft.
—Brown, Green, Red, Blue.
Prairie Green, closely woven, fu
Special, ft. Monday and Tu
Special $6.4

NFORD'S XXX TAPESTRY
x12. Regular $14
Special Regular $12
3x10.6. Regular $8.
Special Regular $6.
PALISADE VELVET RU
3x3 inches. Regular $2.
Special Regular $1.

re Genuine

at $7.35

throughout of
clay nut-brown
upholstered in
Spiral Springs.
y popular—and
dered splendid
$7.35. come to

NOTICES—

ibrary Tables $5

Cleaners Rented.
rent at $8 per month a limited
Premier Electric Suction
Durable, efficient, no light
Phone me, 75645, and I will
ration. L. C. Taylor,

Sale.
ale now on. 50c tapestries and
at 35c; 35c papers, now 12½c
ers at one-half. 5000 rolls
Y. F. Rowe, 639 South Spring
Street, Main 2155, P2155.

One Hundred
Spanish recipes in The
Book. Now on sale. Price
Times Cook Book, No. 4.

## CLASSIFIED INDEX.

### MISCELLANEOUS SECTION.


| | Page. | Col. |
|---|---|---|
| Agents and Solicitors | 1 | 1 |
| Agents and Solicitors | 1 | 1-2 |
| Agents and Solicitors | 1 | 2 |
| Agents and Solicitors | 1 | 2-3 |
| Agents and Solicitors | 1 | 4 |
| Agents and Solicitors | 1 | 4 |
| Agents and Solicitors | 1-2 | 4-7, 1 |
| Agents, Male and Female | 2 | 1 |
| Agents, Male and Female | 2 | 1-4 |
| Agents, Male and Female | 2 | 4-5 |
| Agents, Male and Female | 2 | 5 |
| Agents, Male and Female | 2 | 5-7 |
| Agents, Male and Female | 2-3 | 7, 1-2 |
| Agents, Male and Female | 3 | 2 |
| Agents, Male and Female | 3 | 2-3 |
| Agents, Male and Female | 3 | 3 |
| Agents, Male and Female | 3 | 3-4 |
| Agents, Male and Female | 3 | 4 |
| Agents, Male and Female | 3 | 4-5 |
| Agents, Male and Female | 3 | 5 |
| Agents, Male and Female | 3 | 5 |
| Agents, Male and Female | 3 | 3 |
| Agents, Male and Female | 3 | 3 |
| Agents, Male and Female | 3 | 5-6 |
| Agents, Male and Female | 3-4 | 6-7, 1 |
| Agents, Male and Female | 4 | 1 |
| Agents, Male and Female | 4 | 1 |
| Agents, Male and Female | 4 | 1-2 |
| Agents, Male and Female | 4 | 2-4 |
| Agents, Male and Female | 4 | 4 |
| Agents, Male and Female | 4 | 4 |
| Agents, Male and Female | 4 | 4-5 |
| Agents, Male and Female | 4 | 5-6 |
| Agents, Male and Female | 4-5 | 6-7, 1-2 |
| Agents, Male and Female | 5 | 2-3 |
| Agents, Male and Female | 5 | 3-5 |
| Agents, Male and Female | 5-6 | 5-7, 1 |
| Agents, Male and Female | 6 | 1-3 |
| Agents, Male and Female | 6 | 3 |
| Agents, Male and Female | 6 | 3 |
| Agents, Male and Female | 6 | 3 |
| Agents, Male and Female | 6 | 3 |
| Agents, Male and Female | 6 | 4-5 |
| Agents, Male and Female | 6-7 | 5-7, 1-5 |
| Agents, Male and Female | 7-8 | 5-7, 1 |
| Agents, Male and Female | 8 | 1 |
| Agents, Male and Female | 8 | 1 |
| Agents, Male and Female | 8 | 1 |
| Agents, Male and Female | 8 | 4-5 |
| Agents, Male and Female | 8 | 5 |
| Agents, Male and Female | 8 | 5-6 |
| Agents, Male and Female | 8 | 6 |
| Agents, Male and Female | 8 | 6-7 |
| Agents, Male and Female | 8 | 7 |


## SPECIAL NOTICES—

BANKRUPT AND INSOLVENCY—
IN, having to trouble by investigating committee to be discussing remarkable changes, having not five business within half days, and overcoming remarkable intellectual weakness and activity; come near him and Professor Millman every night on instruction, scientific tonics and electric demonstrations; also free inflammation relief from rheumatism and other pains, or car fare refunded. Dr. Hering will undergo an increase of 40 pounds, commencing immediately after having lost pounds in months, to demonstrate our unfailing drugless methods. Committee report of reductions: June 2, weight 158 pounds; July 2, weight 134 pounds; July 4, weight 135 pounds; July 5th, weight 134 pounds. Come and see the finest results, true; investigation under auspices of Normal Life Co., 401 S. Broadway, corner Temple.

HOLLOW CHEEKS FILLED OUT, WRINKLES REmoved, freckles, moth, tan, moles, all facial defects corrected at once on positive guarantee. HAZELEEN TEARS' PRACTICE IN LOS ANGELES. City references. Course taught. Face lifting and deformed nose correction a specialty. FRENCH ASTRINGENT PASTE—nothing like it this side of Paris for a fine-line remover, skin tightener, blackhead remover, complexion beautifier, $5 and $2.50 size, prepaid. PARISIAN INSTITUTE, 758 HARTFORD AVE., between seventh and Eighth, seven blocks west of Bullock's. W. Seventh st. car. Phone 556907.

WRINKLES REMOVED—THE MOST WONDERFUL preparation for removing wrinkles and all blemishes, it tightens sagging cloths, removes puffiness under the eyes, pimples, blackheads, greasy or muddy skins, and makes you look years younger. Magic masque, $5. Yerba astringent, a marvelous astringent for building up firm tissues, it closes large pores and makes the skin soft, velvety and white. Splendid for tired lined eyes, $2. Deep wrinkle treatment taught and all French formulas for $100. MRS. DELMAR, 672 Westlake avenue, 556231.

DO YOU KNOW THE DANGER AND DISADVANtages of business partnership? You are properly protected only by incorporation. By our plan capital stock is made non-assessable, stockholders are not liable for the debts of the company and the tax is the minimum. We have been in the business for years and WE KNOW HOW. THE INCORPORATING COMPANY, 610-11 Wright & Callender Bldg.

LET THE TRUTH BE KNOWN—
Are you interested in how to rid yourself of an internal tumor or cancer, which has defied the most skillful medication and several operations? then get the story of my suffering and my final and complete recovery without operation or medicine, it's free and interesting to those who need it. MRS. ELSIE FRETUND, 5728 Camerfort avenue. Take Melrose car to end of line.

DESERTION, NON-SUPPORT LAWS—
Explained. Our main law offices are at RENO.
Branch Office at 622 Chamber of Commerce, 120 S. Broadway, Los Angeles, where we have experienced representatives to consult on legal matters. Consultation free. No publicity. Private consulting rooms. Installment payments. Hours 9 to 5. Open Monday, Wednesday and Friday evenings 7 to 8.

FAMOUS SPANISH CHEF'S HAVE CONTRIBUTED innumerable recipes to The Times New Cook Book. Now on sale. Price 25c. Postage 5c extra.

LADIES, WE GIVE THE BEST SHAMPOO, SCALP treatment, only 25 cents each; hair dressed and curled, 15 cents; manicuring, 15; hair goods, cheapest and best, combing made to order; students wanted. LEADER COLLEGE OF HAIR DRESSING, 325 Mercantile Place. Mrs. Harris.

WE COLLECT DEAD BEATS' ACCOUNTS, ADJUST accounts and damage claims, and handle all legal work; advice free by our attorney; open evenings. Phone: P2288. Broadway 1812.
NATIONAL DETECTIVE AGENCY (Incorporated) 825 L. A. Investment Bldg. Eighth and Broadway.

DON'T THROW YOUR DULL SAFETY RAZOR blades away, mail or bring them to the Safety Razor Dept., 220 W. FIRST ST. Resharpened to shave better than new. Double edge, 50c dozen; single, 25c dozen. Star, 10c. We will pay return postage. Opposite Times Bldg.

RECIPES FOR COOKING EVERYTHING IN THE Times Cook Book, No. 4. Now on sale. Price 25c. Postage 5c extra.

WOMEN IN THE BUSINESS WORLD REALIZE THE necessity of a firm, clear skin. Mme. Bradley can remove the lines from your face whether put there by time or care. She can teach you how to prevent their return. She will teach her art to one whose capability fits her for the work. 21872. WEST 3453.

FOR SHADOWING SUSPECTED PERSONS OR ADjusting accident or damage claims, use this agency. "You always hear of us "making good." NICK HARRIS DETECTIVES, 220 Byrne bldg. Main 3783. P4002. Open day and night.

GRAY HAIR RESTORED AND HAIR STOPPED from falling by a new electrical process; no dye or local application. Mr. electric mask absolutely removes wrinkles. G. C. LAMMERS, Ph.D., M.E., 702 S. Spring st., suite 200-202.

MY WATCH ONLY VARIED 5 SECONDS IN 3 months; it never went better. FRIER, the expert watchmaker, repaired it. At 452½ S. Broadway, corner Fifth (upstairs over drug store.

ADA E. DAVIS SCHOOL FOR DANCING. WALTZ and two-step in 4 lessons; classes TODAY, THURSDAY and Friday afternoons. Wednesday and Saturday evenings. Phone 23381.

DANCING SCHOOL. LEROY E. PAYNE, TEACHER. waltz and two-step in four lessons; classes Thursday and Friday eve. ACADEMY, 537½ S. Main st. Phone A4019. Res. 2S0120.

WANTED—THE NAMES OF THOSE THAT HAVE used Dr. C. H. Berry's toilet preparations, something to your advantage. Address 1034 W. 87TH ST.

YOU'RE ALWAYS SURE OF GOOD WORK FROM FRIER, the expert on repairing fine watches and jewelry; low prices, 452½ S. Broadway, corner Fifth (upstairs over drug store.)

NATIONAL DETECTIVE AGENCY (INCORPORATED) 525 L. A. Investment Bldg., Eighth and Broadway. The agency that gets results. Open day and night. P3288. Broadway 1812.

SHAMPOOING, 25c. HAIRDRESSING, MANICURING, facial massage. Hair goods, combings made to order. Violet ray facial treatment and hair dyeing our specialty. Fine hair goods. Perfect match and quality. MacDONALD'S, 204 Mercantile Place.

MONEY SAVED QUICKLY. LET THE URBA AUTO TRANSFER CO. move you; the best and cheapest moving in the city. Trunks $5 cents. WILSHIRE, 539; HOME 51970.

DO NOT PARE YOUR CORNS; HAVE THEM treated for a cure by the Richey-Bonnell method. 803 W.C.A. BLDG. A4417.

FRIER REPAIRS WATCHES TO PERFECTION, LOW prices, 452½ S. Broadway, corner Fifth (upstairs over drug store.)

FURNITURE REPAIRING, UPHOLSTERING, CANing, at your home, or call and deliver. PHONES HOLLYWOOD 757, HOME 57343.

RAG CARPET WOVEN, 35c YARD; 9x6 RUGS, 80c. KETCHUM'S CARPET FACTORY, 1534 Bellevue. Phone Wilshire 3730.

THE TIMES COOK BOOK NO. 4 NOW ON SALE. Containing two hundred pages of tested recipes. Price 25c; postage 5c extra.

MOTORMEN AND CONDUCTORS SAY FRIER IS the best watchmaker in the city, 452½ S. Broadway, corner Fifth (over drug store.)

$1.00 WILL REPAIR YOUR WATCH NO MATTER how badly it's broken. All work guaranteed 2 years. 224 S. SPRING ST. Room 305.

FOR SALE—SMALL HOSPITAL, GOOD BUSINESS, snap for nurse or doctor. HOME PHONE 51190.

## FLORISTS AND NURSERIES—

FOR SALE—6000 EXTRA FINE VALENCIA OAnge trees at La Habra, these trees were not frosted, and many are over 1 inch in diameter. If we can't sell at our own price we will have to take yours, as this stock must be sold. Our prices range from 60 cents to $1. Address W. D. STEPHENS, 208 L. A. Investment Bldg. Phones 60523 and A2504.

ALLIGATOR PEAR (AVACADO) TREES FROM 10 to 18 inches high; sturdy Mexican stock in the beds with good spacing, 75c each; trees in pots 30c. Address 127 S. BENTON WAY. Phone Home 51208.

FOR SALE — FLORISTS' REFRIGERATORS AND fixtures; refrigerators and display cases of all kinds built to order. CITY REFRIGERATOR AND FIXTURE CO., 37th and Alameda sts. Phone South 5480.

FOR SALE—ABOUT 50,000 ROOTED MISSION and Manzanillo olive slips. Will sell in amounts to suit. It is not too late to plant these. Apply FRANK A. TETLEY, Riverside, Cal.

FOR SALE — MAIDENHAIR FERNS IN 6-INCH pots, 20c each. Your selection. INGLESIDE FLORAL CO., 148 W. Adams.

FOR SALE — MAIDENHAIR FERNS IN 6-INCH pots, 20c each. Your selection. INGLESIDE FLORAL CO. 148 W. Adams.

FOR SALE—NICE THRIFTY BANANA PLANTS, the kind that fruits. One date palm and Avocado buds. T1249.

PULVERIZED SHEEP FERTILIZER FOR LAWNS and flowers. GEO. SCHORNICK, 119 N. Mott. Boyle 1693, 41536.

## PERSONAL—Business.

PERSONAL—CASH REGISTER STAFF
Small-size register, same as new, total adder, $19.50; small-size new total adder, $27.50; full-size National, total and tape, same as new, at $50; full-size National, total adder, $45; full-size total adder, 9 cents to 99.99, $40. These are Fourth of July prices. When I sell out, I'm going swimming.
J. B. WALLER, 643 S. Spring st.

PERSONAL—
HOPKINS.
Father has just died. Whereabouts of Arthur William Hopkins anxiously wanted by family. Occupation mining and electrical engineer; tall, slender, brunette type with marked English characteristics. Address E. P. HOPKINS, 143 West 103rd street, New York City. Butte County papers please copy.

PERSONAL—"AS A MAN EATETH SO IS HE." Use hygienic recipes in The Times New Cook Book. Now on sale. Price 25c. Postage 5c extra.

## PERSONAL—Business.

PERSONAL—
PROF. C. IRVIN ALTHOUSE,
NOTED ASTROLOGER AND PALMIST OF NATIONAL FAME AND REPUTATION.
STUDIO PARLORS, 539½ S. BROADWAY. A RESIDENT OF LOS ANGELES 29 YEARS.

PROF. ALTHOUSE is an experienced practitioner in the science of modern ASTROLOGY, by which he has made many REMARKABLE PREDICTIONS. The horoscope shows the powerful influence of the planets in ALL AFFAIRS OF LIFE. It shows diseases, deaths, love and marriage, financial affairs, investments, changes, talents, environments, about children, relatives; when and where to travel, what to seek or avoid, when in danger of losses, troubles, etc., etc.; also your good periods coming—GIVING DATES of these events for the FUTURE.
PROF. ALTHOUSE read E. H. Sothern, Nat Goodwin, Schumann-Heink, Gadski, Admiral Schley, David Starr Jordan, ex-Gov. Pardee, ex-senator Clark, Senator Smoot, Baron Rothschild, Gen. Chaffee, Edison, Sousa, Modjeska, Sembrich, John Marlowe, Anna Held, Jefferson, Capt. Hobson, Lillian Russell, Cafre, Admiral Evans, H. H. Huntington, De Wolf Hopper, Maxine Elliott, Ethel Barrymore, etc.
PROF. ALTHOUSE'S SKILLED work must not be classed with other readers. Do not waste money on the idiotic advice and warning of HUMBUG astrologers, palmists, psychics—those doing dishonest work.
PROF. ALTHOUSE also gives expert PALM READINGS with each astrological reading.
DR. J. A. LARSEN writes: "I want to say that your reading was the most satisfactory I have ever had in my life. I know a great deal about these sciences and I consider your work as the most THOROUGH and RELIABLE of any reader in the United States." Readings given by MAIL also.
PROF. ALTHOUSE'S wonderful proficiency in the casting of HOROSCOPES and in HAND reading has brought him a LARGE and SUCCESSFUL PRACTICE. The most private confidences are reposed in him, and his advice is sought in the most difficult and critical circumstances. Satisfaction guaranteed given. STRICT PRIVACY. HIGHEST GRADE OF WORK that skill and many years of experience can produce. HIGH-CLASS PATRONAGE solicited.
Daily and evenings, Sunday, 10 to 3.
STUDIO PARLORS, 539½ S. BROADWAY.

PERSONAL—
LUZON
CALIFORNIA'S MOST RELIABLE PSYCHIC.
$5.00 READINGS—$1.00.
1228 S. GRAND AVE.
LUZON

YIFF him at once. Do not hesitate. Consult this master mind.
Do not come to pass time.
Your greatest wish can be realized.
The troubles of life, no matter what they are, can immediately be lightened and in time absolutely removed.
Just start right up his entire life to these studies and his first aim is to help you, to uplift you.
Herbert Luzon is an ordained minister of the Independent Spiritual Church of California.
Do not wait, see Luzon.
Your life to this man is like an open book. He can help you.
If your life is of interest to you, consult Luzon. Names, facts, dates and figures.
Located permanently in his own home.
Parlors arranged so you will meet no other callers.
LUZON. LUZON.
1228 S. GRAND AVE., NEAR PICO ST.
Hours: Daily, 9 to 8; Sundays, 10 to 3.
Grand-ave. cars pass the door, or take Pico Heights car to Grand-ave.
This ad. appears today only.
CUT IT OUT.

PERSONAL—
MRS. MASSON,
the noted palmist of London, Eng., may be consulted at 324 SPRING ST., by Lady Readings. CAREFUL, CONSCIENTIOUS AND SCIENTIFIC HAND READINGS FROM ONE OF THE FOREMOST PALMISTS OF THE DAY.
The earnest student and thinker will soon learn in his investigations along psychological lines that what truth pertains to occult phenomena proper can readily be distinguished from crude and off-scented SLEIGHT-OF-HAND "RICKS, the most common of which is the one by telling the inquirer's name, age, etc. AFTER HE HIMSELF HAS WRITTEN THAT information.
PALMISTRY, HONESTLY PRACTICED, WILL NOT tell you your name, but it WILL give you information of considerably greater value in everyday life.
Your vocation, your present line of work, matters of health and domestic life, financial conditions and worry, what is calculating or clouding your path of success and prosperity, can all be told you through scientific palmistry, WITHOUT ONE SINGLE QUESTION, WRITTEN OR VERBAL.
MRS. MASSON DOES NOT APPEAL TO IGNORANT SUPERSTITION, BUT TO THE FINEST INTELLIGENCE.
HIGH-CLASS PATRONAGE SOLICITED.

PERSONAL—
HENLEY.
HENLEY.
LOS ANGELES' NOTED SUCCESSFUL SEER.
HIS ADVICE HELPED TO MAKE LOS ANGELES WHAT IT IS TODAY.
THE OLDEST PSYCHIC IN THE CITY, TWENTY-FOUR YEARS.
317 WEST THIRD, NEAR HILL.
Before you go into anything of importance or undertake anything serious—in business or love, or marriage, or before you make any change—you should consult the master mind of psychics.
LARGE PATRONAGE.
A satisfied patron is his best advertisement.
HENLEY.
317 W. Third, near Hill.

PERSONAL—FOR SHADOWING SUSPECTED PERsons or adjusting accident or damage claims, use this agency. "You always hear of us "making good."
NICK HARRIS DETECTIVES,
220 Byrne Bldg. Main 3783.
P4002. Open day and night.

PERSONAL—THE TIMES COOK BOOK NO. 4 NOW on sale, contains two hundred pages of new recipes. Price 25c; postage 5c extra.

PERSONAL—LESSEN THE HOUSEWIFE'S BURDEN. Get her The Times New Cook Book. Now on sale. Price 25c; postage 5c extra.

PERSONAL—ARE YOU WEAK? ARE YOU AILing! Have you lost faith in medicine? Then get back the common-sense, natural way—use the wonderful Lactine treatment for stomach and digestive ailments, rheumatism, liver, bladder and kidney trouble. Makes thin folks fat and reduces superfluous weight of fat people. Full particulars free if you write at once to FREDERICK BUCKH, 1317 P st., suite 25, Sacramento, Cal.

PERSONAL—SPECIAL TO LADIES! MOST REmarkable eradicator of superfluous hair, promptly removes objectionable hair. Leaves skin smooth and natural, free sample sent upon request. Write immediately and make your skin beautiful. K. DARLINGTON, 3940 Osceola st., Denver, Colo.

PERSONAL—
MME. DAGMAR.
423½ S. SPRING ST.
Palmist, psychic; without asking you a question she names facts. Advice on all affairs of life. Readings 50c.

PERSONAL—LADIES, ASK YOUR DRUGGIST FOR Chichesters Pills, the Diamond Brand. For 25 years known as best, safest, always reliable. Take no other. Chichesters Diamond Brand Pills are sold everywhere.

PERSONAL—$5.00 FOR INFORMATION, CONCERNing the whereabouts of Angelo Barosa, former address 5716 Duarte street, and Francisco Escobar, former address 6260 E. Broadway, Mrs. Ed. Lauria, former address 1682 Stanford street. H. ARNOLD FURNITURE CO., 830 S. Main st.

PERSONAL—WE MAKE A SPECIALTY OF HAIR dyeing. We also restore the color of false hair, which has faded. Switches from $1. SCHUTZ HAIR PARLOR, 515 Fay Bldg., Third and Hill.

PERSONAL—ETHICAL VIBRATION IS AN INTEResting, practical method of solving the problems of life. Teachers wanted. Lessons by mail. Learn while you can. Address SCHOOL OF ETHICAL VIBRATION, P.O. Box 1756, Los Angeles, Cal.

PERSONAL—DON'T GET MARRIED UNTIL YOU have seen us; your wedding announcements; 100 engraved announcements, from 7-line Tiffany script plate, $11. JAMES WEBB CO., 312 West Ninth.

PERSONAL—EXPERIENCED BUSINESS MAN, GOING New York and other eastern cities can personally transact limited amount of special business, or commissions. Address V, box 580, TIMES BRANCH OFFICE.

PERSONAL—STOP FORGETTING. IT MAY COST you money. Memory can be perfected by my simple Home Method. Education not necessary. Easy to master. Sent prepaid for 50c. Send now to C. E. WIGHTMAN, 1627 Clawson ave., Alton, Ill.

PERSONAL—ROSE DAMASK FACE CREAM AND Anna Woodall's Rose Damask Face Cream and Rose Rouge means brilliant complexion. Write for information. ANNA WOODALL, Barenwood, Mo.

PERSONAL—DON'T LET WRINKLES DESTROY YOUR BEAUTY. Have a charming, youthful complexion. Try our combination two-part wrinkle treatment. Write today for FREE particulars. CLARENCE A. LOOMIS & CO., Omaha, Neb.

PERSONAL—WHY SUFFER FROM PILES. GET them quickly; the drugless way. Inexpensive, painless home treatment. Free from drugs and foolishness. Sent for 50c. J. C. COPSAR, Tampa, Ill.

PERSONAL—FAMOUS BEAUTIES, VIOLET BEAUtifier gives youthful beauty that every woman craves. Write for special offer today. COLLINS MAIL AGENCY, 1455 Market st., Denver, Colo.

PERSONAL — OVERCOME INSOMNIA WITHOUT drugs; simple, natural treatment. No more sleepless nights. Perfect rest assured. 50c fully prepaid. J. C. COPSAR, Tampa, Ill.

PERSONAL—GREATEST WRINKLE ERADICATOR, skin beautifier in the world. $4.50. Guaranteed to do the work or money refunded. Desc 12. OREY MANUFACTURING CO., Louisville, Ky.

PERSONAL—OPPORTUNITY: IF YOU ARE BEING foreclosed on a mortgage address owner, 1016 W. 21ST ST., L. A., Cal.

## PERSONAL—Business.

PERSONAL — LADY WITH RELIABLE BUSINESS wishes lady or gentleman to join in same; small capital required; investigate. Address V, box 541, TIMES BRANCH OFFICE.

PERSONAL—SOCIETY LADIES ALL PRAISE FRIER for his fine work in diamond mounting. FRIER expert, 452½ S. Broadway, corner Fifth (upstairs over drug store.)

PERSONAL—LATE MODEL IMPERIAL SELF-HEATing flat-iron; no attachments; irons THREE hours for ONE cent. Also fine for light cooking. IMPERIAL FLATIRON CO., 119½ S. Spring St.

PERSONAL — LADIES OR MEN HAVING THEIR own materials, we will cut and make suit for $12 and $16. HOUSE OF HAIR, The Big Ladies' Tailors, fifth floor, 315 S. Broadway.

PERSONAL—WANT LADY PARTNER IN LONG established very profitable toilette parlors, or will sell in right party reasonable. Address W, box 479, TIMES BRANCH OFFICE.

PERSONAL—FREE—FREE—FREE.
KNOWLEDGE IS POWER.
What every salary and wage earner should know. Address W, box 582, TIMES BRANCH OFFICE.

PERSONAL—WANTED, GOOD HOME. LIGHT work for my brother, 13 years old. Will furnish clothes, books. Address C, box 48, TIMES OFFICE.

PERSONAL — TO LADIES—LACES DYED ANY color, samples perfectly matched. Ostrich feathers beautifully dyed and curled like new, 25c and 50c. ANGEL'S, 539 S. Broadway. Room 3.

PERSONAL — KEEP HUSBAND'S, LOVER'S LOVE. Remove superfluous weight. No drugs internally—no exercise. Send $5 and weight. Write now. THE E. Z. CO., Box 680, Denver, Colo.

PERSONAL—WE ARRANGE MEETING AND ALLOW you to talk with people who have grown luxuriant hair by our process. Prove it without cost. BICULTURIST, 2455½.

PERSONAL—THOSE DESIRING A PUBLIC CAREER can obtain the best voice lessons for $5 a month. PHONE 41100.

PERSONAL—MADAME ST. CLAIR, THE ONLY soul reader in the world. Daily and Sunday, 1200 S. HILL ST.

PERSONAL—SEND 50c TO SUCCESS SPECIALTY CO., San Bernardino, Cal. Stop all odors from perspiration.

PERSONAL — THE EQUALENE ELECTRO-RHEUmatic cabinet, demonstrated by MRS. DAVIES, 703½ S. Broadway. Office 66.

PERSONAL—MISS V. DOVE STATION ELECtrician, superfluous hairs and moles removed permanently. 853 S. HILL. Broadway 2418.

PERSONAL—MME. JOSEPH OF CHICAGO, PALMist and psychic reading 50c. 822 E. 15TH ST. Take Grubb ave. car.

PERSONAL—PROF. IRA L. GUILFORD WILL TELL you the best ever. SOUTH 7864. 22919. 1227 E. 28rd st.

PERSONAL—WRINKLES, AND ALL FACIAL blemishes removed by a reliable method in ten days. LOJO INSTITUTE, 528 S. Hope ave.

PERSONAL—A BEAUTIFUL HOME CLOSE IN FOR sale for $5000. Call MME. BRADLEY, 1732 E. Burlington, West 3458. 21872.

PERSONAL—MME. ORA, PALMIST, PSYCHIC; HERE 50c reading in city. 203½ S. SPRING.

PERSONAL—7, YOU MAY WRITE IF YOU WISH. MARION, Escondido.

## CHURCH NOTICES—Liberal.

FIRST SPIRITUAL TEMPLE, 23RD AND STANFORD ave., Mrs. Mary C. Vlasek, pastor. 9:30 a.m., Lesson; 11 a.m., initiation of new members; conference. Mrs. Dave Fowler 2 p.m., healing; 2:30, questions on healing; 3:15, circles; 6:30, Young People's League; 8 p.m., lecture by Mr. Lucius Colburn, pastor Progressive Church, Pasadena. Messages, Dr. Mary R. Hutchoson.

THE BIBLE SPIRITUAL CHURCH OF LIGHT, 517 S. Broadway, 2:30, lecture by Dr. J. W. Cowan, messages by Mrs. E. Gertrude Smith; 6:30, healing class by Dr. J. W. Cowan; 7:45, lecture by Dr. J. W. Cowan, messages by Mrs. Best; message circle Thursday evening at 1210 W. 50TH ST.

SPIRITUAL TEMPLE OF LIGHT, 1148 W. 35TH st., fifth house west of Vermont. 8:00, Address, John G. Pattis; subject, "The shadow on the sun-dial." Tuesday, 8 p.m., Sylvester, 8:00 p.m., message service. Public invited. Take Vermont and Georgia, West Jefferson car.

LOS ANGELES OCCULT CHURCH, 220½ S. MAIN, I. O. O. F. Hall; Rev. Rhoda Palmer, afternoon and evening lectures; 2:30, "Healing;" 7:30, "Spiritual Interpretation;" Good message bearers. Rev. Lillian Lloyd, associate pastor with medium.

FIRST SPIRITUALIST CHURCH—
California Hall, Corner Thirteenth and Main sts. 2:30, lecture Mrs. Irene Smith, 8 p.m., message and healing by the celebrated psychic, L. MADISON NORRIS. Message service every Tuesday at 8 p.m.

FREE LECTURE TONIGHT AT FIRST UNITARIAN Church, Flower street, between 9th and Tenth, by David Unger, national lecturer, Theosophical Society. Subject, "The Coming Christ."

## CHURCH NOTICES—Miscellaneous.

PEOPLE'S SPIRITUAL CHURCH, BURBANK HALL, 7:45 p.m., Dr. S. F. Austin will reply to the attack on Spiritualism made by Dr. Brougher last Sunday evening at Temple Auditorium; 8:00 p.m., hear the doctor defend a religion recognized over the entire world by the most brilliant and intellectual minds of the twentieth century. Message, Ines Wagner.

SPIRITUALIST CAMP MEETING, MINERAL PARK, 10:45, address, W. F. Peck of St. Louis; 2:30, address, Georgia Gladys Lewis, "Organized Women Suffrage in America and England." Messages, Inez Wagner; 4:00 p.m., Edward K. Earle will answer sealed questions; 7:30, message, Mrs. Blake; 8:00, address, Dr. Johnson, subject, "The Mind, the Soul and the Spirit." Messages, Mrs. Courtney. Take South Pasadena car on Main st.

SPIRITUALIST CAMP MEETING TODAY, 2:30 p.m., special features: Dr. J. M. Peebles will comment upon the sermon delivered last Sunday evening by Dr. Brougher at Temple Auditorium; 8:00 p.m., Col. Fitz-Gerald will deliver his poem, "Palestine," an epic of the Holy Land. Take South Pasadena car.

UNIVERSAL BROTHERHOOD CHURCH, SUNDAY services, 2:30 and 8 o'clock; lecture, messages by Dr. Green, pastor. Weekly services every Monday and Friday evenings. Public invited. Free luncheon 2:30. Everybody welcome. Seats free, 124½ S. SPRING.

CHRIST'S GLORIFIED DISCIPLES, FREE HEALINGS, 2 o'clock Sunday, lecture at 3 by Rev. Lumpkin and others, subject, "We Shall Reign With Christ." Excellent healing done daily at 871 FIGUEROA ST. We give lessons in healing.

CALEDONIA SPIRITUALISTS' CHURCH, 119½ S. Spring; Mrs. Evans, Pastor. Sunday services as usual 10:45, healing; 2:30, messages; 7:45, lecture and messages.

## SOCIETY MEETINGS—

TWO UNUSUAL LECTURES, 8 P.M., BY DAVID UNger, National Lecturer, Theosophical Society, at Theosophical rooms, 400 Blanchard Hall Bldg., Tuesday, July 8, "Do We Live on Earth Again?" Thursday, July 10, "The Hidden Side of Religion." Single admission, 35c; course ticket, 50c.

JOHN SLATER TONIGHT, 8 SHARP. MRS. SOPHIA B. Seib at 2:30 this afternoon; Universal Temple, Third and Linden, Long Beach. Tests, messages and written questions answered at both meetings.

ASTROLOGY—PROF. EARLEY GIVES LECTURE Thursday evening at 1429 S. Union ave. Subject: "Sun and Moon." Readings free. Phone 20030.

ARCHIE INGER, THE "BOY PROPHET," DELIVers his Divinely revealed message sunday evening, Symphony Hall. A remarkable speaker. Free.

TO LET—FINE HALL FOR MEETINGS, PICO NEAR Flower. Owner, MARSHUTZ, 704 S. Broadway. M3732. F3732.

## WANTED—Help, Male.

WANTED—BY ROBERT MARSH & CO., A CAPABLE CLEAN-CUT INDUSTRIOUS MAN WITH SELLING EXPERIENCE WHO CAN HANDLE THE LARGER CLAS

# Classified Liners.

## WANTED—
### Help, Male.

WANTED—COMPETENT TEACHER, ASSIST BOY IN fourth grade; must be up one time. Address W. S. Y., 929 S. FIGUEROA ST.

WANTED—WATCHMAN AND CARETAKER, AND one who can act as salesman when wanted. R. S. DENTON, Santa Maria, Cal.

WANTED—RELIABLE MAN TO SOLICIT LAUNDRY; GLENDALE LAUNDRY CO., Arden and Bennington, Glendale.

WANTED—MAN TO COUNT LINEN. MUST BE accurate. Apply Monday a.m. LOS ANGELES LAUNDRY CO., 647 San Fernando st.

WANTED — NIGHT MAN FOR GARAGE; MUST have some experience. Apply Sunday morning. 1564 W. PICO.

WANTED — BOY WITH WHEEL TO WORK IN drug store and deliver. Call at WILSON'S PHARMACY, 838 W. 9th.

WANTED—FIRST-CLASS WASHMAN. CALL 6th and Bonnie Brae Monday; GLENDALE LAUNDRY CO., Arden and Bennington, Glendale. 125, Home 125.

WANTED—PAPER HANGER, HANG FIVE ROOMS and hall; 1263 OXFORD AVE., Bimini Baths car. PHONE 568758.

WANTED—EXPERIENCED MAN FOR FURNITURE store, one who understands repairing and setting up furniture. Apply 1080 S. MAIN ST.

WANTED—BOY WITH WHEEL; APPLY SANTA FE WAREHOUSE CO., 300 Avery st., Monday morning at 7 o'clock.

WANTED—SALESMEN ON NEW COMMERCIAL proposition; no hard work. Rooms 1 and 2, 402 S. MAIN.

WANTED—NEAT APPEARING BOY OVER 16. Apply between 7:30 and 8:30 Monday morning. 434 S. BROADWAY.

WANTED—SALESMEN. IF YOU ARE A SALESman and want to make money see RYAN, 101 San Fernando Bldg.

WANTED—MANAGER AND LIVE SALESMEN FOR 4-1 proposition. Call Monday, 9 a.m. 206 UNION LEAGUE BLDG.

WANTED—EXPERIENCED MAN FOR DYE works wagon. Call at once. EMPIRE DYE WORKS CO., 1010 San Pedro.

WANTED—STRONG BOY TO WORK IN STOCK room. CLUETT & PEABODY CO., Inc., 526 S. Los Angeles.

WANTED—SALESMAN FOR LACE CURTAIN AND drapery department experience necessary. J. M. HALE CO.

WANTED—STEADY WORK FOR GOOD MACHINIST (other can make Jap. HOTPOINT ELECTRIC HEATING CO., Ontario, Cal.

WANTED—MEN, NIGHT CLASS IN ARMATURE, meets every Monday and Friday night. HEDGES, 129 S. Spring st. See Instruction Bldg. Adv.

WANTED—HONEST MAN AS NIGHT CLERK for owner's hotel. Must speak Spanish. 328½ N. MAIN.

WANTED—MAN TO CARE FOR HORSES AND drive delivery county work; keep and competition. HOME PHONE, GLENDALE 461.

WANTED—FIRST CLASS DELICATESSEN MAN, one having some knowledge of fresh meat business preferred. Call 1922 S. HOOVER.

WANTED—FREEMAN WHO UNDERSTANDS COMposition, for small place. Good chance for advancement. 409 GERMAIN BLDG.

WANTED—BOY ABOUT 17 AS HELPER IN OPerating room. Apply early. PICTURE THEATER, 845 S. Main st.

WANTED—DRIVER FOR RETAIL BREAD WAGON. Must be a hustler. Steady position. Address Y, box 455, TIMES BRANCH OFFICE.

WANTED—PASTRY BAKER AT ONCE. PHONE 400, 370 E. 4th.

WANTED—BOY, ONE WITH WHEEL PREFERRED. Apply 2700 W. JEFFERSON.

WANTED—AN EXPERIENCED APRICOT PICKER at once. Address R.F.D., box 19, ELSINORE, Cal.

WANTED—SOLICITOR FOR DYE WORKS. GOOD 2-wheel rig. 138 E. 4th st., Ocean Park.

WANTED—EXPERIENCED WINDOW CLEANER. Apply 217 UNION LEAGUE BLDG.

WANTED—BY THE DAY, PAINTERS FOR INSIDE finishing. 120 N. ALEXANDRIA.

WANTED—ELECTRICIAN; STEADY WORK; HOUSE wiring. Apply 1842 61ST PLACE.

WANTED—BOY TO LEARN ENGRAVING TRADE. 720 BROADWAY CENTRAL BLDG.

WANTED—HOUSE-TO-HOUSE SOLICITORS FOR new beverage. MFG., 730 San Pedro st., city.

WANTED—COMPETENT STENOGRAPHER, $65 TO $75. Call early Monday. 531 MASON BLDG.

WANTED—MAN WITH MAKING AND REPAIRING exchange for vocal or piano lessons. P2709, Main.

WANTED—EXPERIENCED WAITER. 1051 S. MAIN.

## WANTED—
### Help, Male and Female. (Investment Required.)

WANTED—CAN LET IN THREE OR FOUR MORE parties of unquestionable integrity with $5000 to $10,000 cash, to participate in legitimate business proposition; every dollar you invest can be shown. No promotion—no stock scheme—no commissions—paid. Business established 7 years and running 24 hours daily in California. Address in writing, X, box 388, TIMES BRANCH OFFICE, Spring street.

WANTED—BIG MONEY WRITING SONGS—WE have paid thousands of dollars to song writers—send your poems or melodies. Acceptance guaranteed if available by largest, most successful concern of the kind. We publish, advertise, secure copyright in your name and pay all royalties; est. 1893. Successful. Hundreds of delighted clients. Write today for big magazine. Beautiful illustrated book and examination of your work. ALL FREE. DUGDALE CO., 329 Dugdale Bldg., Washington, D. C.

WANTED—WE HAVE A GOOD OUTSIDE POSition to offer an ambitious young man with a good record. Salary $100 per month. Investment $1000 required on which we will guarantee 25 per cent, with possible earnings of 100 per cent. If you have a splendid record and will look good to you if you want something absolutely safe, with large earning powers. MANUFACTURING AND MERCHANDISING, 411 I. W. Hellman Bldg.

WANTED—LET ME PAY YOU $20 MONTHLY. Only 10 minutes of your time daily required. All work done in your home. No investment of capital. Also show you how to start mail-order home business. Instructive booklet and literature explaining business and above salary. YOOBIDEE, Desk I, Omaha, Neb.

WANTED—A SECRETARY, MALE OR FEMALE, for a present dividend paying financial corporation; must be responsible, able to stenographic work, and executed to invest from $2000 to $5000 in M. McDONALD, Atty. for corporation, rooms 411-416 San Fernando Bldg.

WANTED—A MONEY-MAKER. WE MANUFACTURE a full line of French beauty preparations; something new and high-class. Will put labels on some with your own name if desired at wholesale prices. Yotina preparations, 672 WESTLAKE AVE.

WANTED — STEADY STRAIGHTFORWARD MAN, 25 to 35, with car; $720 with increase to work in and help manage good growing business. Will put $125 monthly. Light work. No previous experience required. Call 701 BOOM 424, Byrne Bldg., corner Third and Broadway.

WANTED—RESPONSIBLE SALARIED POSITION AS active official and director of incorporated realty company, is open to man eligible to 401 same. Investment of $5000 out of your income; state qualifications of applicant. Address P, box 354, TIMES BRANCH OFFICE.

WANTED—$400 INVESTMENT IN AN ESTABlished concern with it salary of $125 per month to start as salesman. Later salary depends on ability as business getter. Clean, legitimate and open to investigation. References required. Address B, box 128, TIMES OFFICE.

WANTED—LADIES TO MAKE SHIELDS AT home; $20 per 100; ordinary plain sewing; can work for us regardless of distance; material furnished; send prepaid dated stamped, addressed envelope for particulars. PARAGON SUPPLY CO., C334 Myrtle ave., Kansas City, Mo.

WANTED—TWO LADIES TO JOIN ME IN SMALL business; salary $20 week. Want you to invest $200 with me, I guarantee you against loss. Address JESSIE TAYLOR, Box 503, TIMES BRANCH OFFICE.

WANTED — ANYBODY CAN EARN $20 WEEKLY providing mushrooms entire year; in cellars, sheds, etc. No. Markets waiting; we have booklet. HIRAM BARTON, 535 W. 28TH ST., New York.

WANTED—LOCOMOTIVE FIREMEN, BRAKEMEN; wages about $160; experience unnecessary; send age, cash. Address Railway, Box 748, TIMES OFFICE.

WANTED — AUTOMOBILE MECHANIC, MUST BE expert on all repair work; prefer man who can invest few hundred dollars. Address Y, box 516, TIMES BRANCH OFFICE.

WANTED—A WELL APPEARING AND TACTFUL man capable of managing a concert company tour. Salary $75 per week and 10 per cent; $4000 investment required. PHONE 58251.

WANTED—FOR HIGH-CLASS SALARY POSITION, young man with $2000, good references; no immediate investment, if suitable; call or write; confidential interest. Address C, box 94, TIMES OFFICE.

WANTED—SECRETARY LARGE FINANCIAL AND mfg. business; liberal salary; high-class position. Address B, box 117, TIMES OFFICE.

WANTED—SPECIAL SUMMER RATE; ONE YEAR course in Art school, $20. Night school, $25. SCHOOL STORYCRAFT INSTITUTE, Suite 328 H. W. Hellman Bldg.

WANTED — ASSISTANT MANAGER IN FINANCIAL institution; good salary and great future; requires $1000 investment, which will be fully protected. Address C, box 248, TIMES OFFICE.

WANTED—LADY OR GENTLEMAN WITH $75 AS partner to employment office. Fine opportunity; 2 stack. 322 San Julian st.

WANTED—$100 WEEKLY PROFIT IN SPARE TIME home mail-order business; don't worry about capital. BOYD H. BROWN, Omaha, Neb.

OPENING FOR YOUNG MAN TO INVEST $500 TO $700, secured. Position optional, pays $15 per week. Address D, box 67, TIMES OFFICE.

WANTED—ASSAYER MUST BE GOOD CYANIDE man and invest $5000 in newly custom plant. Address D, box 46, TIMES OFFICE.

WANTED—YOUNG MAN WITH SOME MONEY AS partner in nursery business; no experience necessary. P. O. BOX 755, Pasadena, Cal.

## WANTED—
### Help, Female.

WANTED—GIRL WITH A LITTLE EXPERIENCE to sew on machines. Call at 347 S. SPRING, room 202.

WANTED — BRIGHT YOUNG GIRL TO STUDY music, paid while learning. 748 Monday or Tuesday after 12. 615 W. 37TH ST.

WANTED—COLORED WOMAN TO WORK FROM 8 a.m. to 6 p.m., cook 5 o'clock dinner. Call at 2017 ALDAMA ST., Highland Park.

WANTED—A RELIABLE YOUNG GIRL TO ASSIST with simple housework. Phone EAST 732, or HOME 31787.

WANTED — LADIES, SEE ADV. TO LEARN trade. MACDONALD'S, 204 Mercantile Place.

## WANTED—
### Help, Female.

NOTE.—Applicants for positions are advised not to send original recommendations in answer to ads. Send duplicates only.

WANTED—

YOUNG WOMEN AND GIRLS desiring
PERMANENT POSITIONS
as
TELEPHONE OPERATORS,
SALARY PAID WHILE LEARNING,
and
RAPIDLY INCREASED
as work becomes efficient.
REST ROOM AND LIBRARY
at disposal of employees.
CAFETERIA LUNCHES FURNISHED AT COST.
The Work is
QUIET and SECLUDED.
EXCEPTIONAL OPPORTUNITIES
FOR
ADVANCEMENT.
Employment Office Open
Weekdays, 8:30 a.m. to 5:30 p.m.
Saturdays, 8:30 a.m. to 12:30 p.m.
PACIFIC TEL. & TEL. CO.
Room 1, sixth floor, Kohlman Bldg.
321 W. Seventh st.

WANTED—COOK AND SECOND MAID, ELDERLY couple, Ventura county, $35 each; cook, German preferred, plain family, city, $35; cook, ranch house cook, city, $40; institution cook, $45; infant's nurse, $40; upstairs and children, $25; nurse girls, $15 and $20; pastor, main and waitress, Pasadena, $40; colored second maid, beach, $35; four second maids, city, $30 and $35; lady's maid, Pasadena, $40; house girl for two, Pasadena, $60; house girl for two, near Ventura, $40; another for two, Van Nuys, $30, will take colored; another Sierra Madre for 3, $30; competent house girl for two, no laundry, $40; long list, $15 to $40; waitresses, chamber maids, kitchen help, etc., mixed work, $25 and $30; man and wife, country place, Ventura county, $75, will take colored couple. Many other good places. MRS. PATTEN'S EMPLOYMENT OFFICE, 218 S. Broadway.

WANTED—COOK, MOUNTAIN RESORT, $65 ETC.; cook, upper institution, $75 etc.; cook, country cafeteria, $20 per week; 2 maids girls, resort hotel, $25 etc.; body ironer, institution, $35 etc.; waitresses, mountain resorts, $25 etc. and $30 etc.; waitresses, beach resort, $30 etc.; waitress, Arizona, $35 etc.; waitresses, R.R. company, $30 etc. and $25 etc.; extra waitresses, beach resort, $5 per day and fare; working housegirl wages, $35 etc.; waitresses, city and country, $25 etc. and $30 etc.; cafe waitresses, no hours, $15 etc.; institution, $25 etc.; housework, etc., $10 a week; cook, family, Pasadena, $40, etc.; cook, 3 men, country, $30 etc.; housegirls, city, beach and country; many first-class places at highest wages.
Office open at 8 a.m. Monday.
HUMMEL BROS. & CO.
116 East Second street.

WANTED—
HENDERSON EMPLOYMENT AGENCY,
313 West Third street.
Main 1830. ✓4425.
Family cook, country, $55; employer in office Monday; family cook, city, $40; cook and second girl, two in family, $35 and $30; cook, some laundry, three in family, $35; waitress and parlor maid, two in family, Pasadena, $35; family waitress, country, $30; laundress, $30; general housegirl, four adults, $45; another, two adults, $40; another, three adults, $35; cook, some housework, no serving, city, beach later, $35; many other housework places, $18 to $45; institution laundress, $35; kitchen helper, institution, $30; waitress, plain sewing, $20; chambermaid, hotel nights, $7; cook and butler, $60. Remember the address, 313 WEST THIRD STREET.

WANTED — AT THE FIFTH-ST. STORE, EXPERT saleswomen; we have positions in several departments that offer unusual opportunities; we will pay well for ability. Apply to the Superintendent, 8.30 a.m. Monday.

WANTED—

EXPERIENCED SHIRT OPERATORS FOR ALL PARTS OF THE WORK.
BEST OF WAGES PAID, STEADY WORK.
BEGINNERS TAUGHT AND PAID WHILE LEARNING.
208 S. LOS ANGELES ST.

WANTED—MEN AND WOMEN TO PREPARE FOR positions with the city and county of L. A. Permanent positions with good salary. Let us qualify you for the new examination. Join our day and night classes now forming or take a complete course by correspondence.
Call or write for information. THE LOS ANGELES CITY-COUNTY CIVIL SERVICE PREPARATORY SCHOOL, 402 Exchange Bldg., See instruction course advertisement.

WANTED—WELL EDUCATED YOUNG WOMEN, 15 to 35, to prepare for positions as assistants to physicians and dentists. Nurses being already familiar with a part of the course can qualify in a few weeks. Positions secured all who complete the course. Write to SCHOOL FOR DENTISTS AND PHYSICIANS' OFFICE ASSISTANTS, care Mackay Business College, Main st. at Ninth. See Instruction Course advertisement.

WANTED—

Capable young woman
to care for elderly lady
and
assist with housework.
Give address for interview (phone)
and salary wanted.
Address B, box 72, TIMES OFFICE.

WANTED — EXPERIENCED STENOGRAPHER with legal, mercantile or banking training, to register for positions; can also use combination stenographers and book-keepers who are proficient in both lines of work. We want intelligent, ambitious young women of good personality. We specialize in positions of the higher class and place applicants who possess requisite ability. LYONS, BEAVIS & GRIGGS, EMPLOYMENT SPECIALISTS, 516 California Bldg.

WANTED—BOOK-KEEPERS, THOROUGHLY PROficient in their particular business classifications, to register for positions. We have constant calls for women of superior intelligence and ability and shall be glad to interview those having these qualifications. LYONS, BEAVIS & GRIGGS, EMPLOYMENT SPECIALISTS, 516 California Bldg.

WANTED—COOK, MAID AND WAITRESS, $30 each; cook, 2 in family, $40; cook, 3 in family, $40; cook, 4 in family, $40; cook, 5 in family, $40; many good housework places, $20 to $45. MRS. PATTEN'S EMPLOYMENT OFFICE, 218 S. Broadway.

WANTED—CAPABLE EXPERIENCED WOMAN TO take charge of ladies' furnishing department; must understand glove fitting and buying of hosiery and underwear. Permanent position and good opportunity for advancement to right party; references required. Address C, box 290, TIMES OFFICE.

WANTED—CAPABLE STENOGRAPHER FOR RIVside office; $65; typewriter operator, $45; stenographer and rapid typist, $50; stenographer for blind Remington machine, $60; file clerk, $50; bookkeeper, MERCANTILE REFERENCE ASSN., 308 Higgins Bldg.

WANTED—GIRL TO WORK IN REAL ESTATE OFfice, answer telephone calls; chance to open office for right girl. Call Monday after 2:30, MORGAN INVEST. CO., corner Hollywood blvd. and Morgan Place. Phone 59086.

WANTED—YOUNG LADY, 21 TO 29 YEARS, HIGH school graduate preferred, for dramatic bureau work; salary $15 week; but must be worth it. Call between 10 and 1, room 308 HUNTINGTON BLDG.

WANTED—LADY TO LOOK AFTER FLAT WHILE family is at beach in return for free rent of $10 front apartment; walking distance. Phone BROADWAY 2197, Monday.

WANTED — CHRISTIAN SCIENCE FAMILY DEsires girl for general housework. Must be neat and have knowledge of plain cooking. PHONE BOYLE 1926.

WANTED—GIRL FOR GENERAL OFFICE WORK; must have some experience, quick and accurate. Inquire Monday afternoon, at TROY LAUNDRY, 14th and Main.

WANTED—WOMAN FOR LIGHT DUTIES ABOUT home, and to assist in caring for child. Apply stating wages and references. Address B, box 170, TIMES OFFICE.

WANTED — MOTHER AND DAUGHTER (18 OR over,) no two sisters, to do housework and child nursing. Phone or call Monday morning, 25010. 353 S. HOOVER ST. Broad car.

WANTED—BUTER AND SALESLADY TO TAKE charge of ribbon department in a downtown department store, must have good references, call at 231 LAUGHLIN BLDG.

WANTED—EXPERIENCED SHIRT FINISHER AND body ironer. CUT RATE LAUNDRY, 302 F. Fifth st.

WANTED—EXPERIENCED STARCH WORK IRONers. Apply MUNGER'S LAUNDRY, 929 S. Los Angeles.

WANTED—A GOOD COOK, WILL BE AT BEACH for one month. Phone 53153, or apply at 110 N. CORONADO ST.

WANTED—LADIES TO LEARN FRENCH TAILORing system of cutting, making, good pay. 225 MERCANTILE PLACE.

WANTED—COMPETENT CLEAN COOK AND KITchen helper; female; pleasant room and good wages. PHONE HOME 26270.

WANTED—HEALTHY YOUNG LADY WITH GOOD education to train for nurse in naturopathic sanatorium. Small salary. Home GLENDALE 1494.

WANTED — GERMAN NURSERY GOVERNESS FOR several children on ranch, near Long Beach. MAIN 601 LONG BEACH.

WANTED—GIRL FOR GENERAL HOUSEWORK. Telephone mornings. MAIN 8626.

WANTED—AN EXPERIENCED ARM WAITRESS. 1031 S. MAIN.

WANTED—GIRLS TO WORK IN BOOK BINDERY. KELLOW & BROWN, 147 S. Main.

WANTED—EXPERIENCED STARCH IRONERS. INquire TROY LAUNDRY, 14th and Main streets.

WANTED—WOMAN TO GET BREAKFAST AND dinner. Apply 351 S. FREMONT AVE.

WANTED—WOMAN TO WORK. SANITARY LACE CURTAIN WORKS, 1026 W. 16th.

WANTED — GIRL TO ASSIST WITH HOUSEWORK, 2 in family, good home. PHONE 57117.

WANTED — AT HAMBURGER'S, EXPERIENCED ribbon clerks. Apply SUPT.

WANTED—A LADY TO TAKE CARE OF A 3-months baby, $3 a week. 325 CROCKER ST.

WANTED—EXPERIENCED HAND ON BUSHELING. HENRY G. KROHN CO., 228 E. Fifth.

WANTED—WHITE GIRL FOR GENERAL HOUSE work. Apply 223 S. THOMAS ST.

WANTED—LADY WAITRESSES, HOURS 5 P.M. TO 12 p.m. 645 S. MAIN ST.

WANTED—YOUNG LADY FOR CASHIER FROM 6 a.m. to 1 p.m. 645 S. MAIN.

WANTED—GIRL FOR GENERAL HOUSEWORK, good home. PHONE 557222.

WANTED — COMPETENT BOOK-KEEPER AND stenographer, experienced. 531 MASON BLDG.

WANTED—FIRST-CLASS WOMAN FOR COOKING. 907 W. ADAMS ST.

WANTED—

Thoroughly experienced, capable cloak and suit saleswomen. Good salary, permanent positions. Apply early Monday morning.
JACOBY BROS.

WANTED—WE HAVE SOME GOOD TERRITORY left in Highland Park, east and west sides of the city, San Fernando and Pomona for the signatures on Bone Sky referendum petition, and invited to put on more solicitors today. Men are wanted, providing they get results.
Call at once at 417 LOS ANGELES INVESTMENT BLDG., Eighth and Broadway.

WANTED—A YOUNG OUTSIDE SALESLADY TO call upon the department drug, stationery and toy trade; must possess good appearance and be energetic, also a consistent worker; salary and commission. Must have had two years' experience in easy article to sell and place. Address F. O. BOX 946, Los Angeles, for interview.

WANTED—WOMAN COOK; MUST BE CAPABLE and willing to remain in the country. Family of three adults. Second girl also employed. Beautiful suburban home, one mile from car line. A good position for the right one. No washing. Wages liberal. Address MRS. GEO. WINSLIP, Arcadia, Cal. Phone Sierra Madre, Blue 196.

WANTED—HOUSEMAIDS AND ASSISTANT HOUSEmaids, good wages, room and board; waitresses for small first-class dining-room, lunch counter waitresses out of city. Many other good help at good wages.
C. S. EMPLOYMENT OFFICE,
124½ S. Spring st.

WANTED—FAMILY COOK, $40; COOK AND MAID, small family, $40; good cook, $40; cook, off Adeline, $50; Swedish cook, some housework, 2 in family, $40; many good housework places, $20 to $45. Call early. SWEDISH AND GERMAN EMPLOYMENT BUREAU, 101½ S. Broadway.

WANTED—

Several bright, well-dressed ladies to assist in the sales of a high grade real estate subdivision. We will pay a salary to acceptable applicants who are willing and ready to go and bring in prospects. Apply Monday or Tuesday after 10 a.m. 710 TITLE INSURANCE BLDG.

WANTED—PASTRY COOK, $50, FOUND; SECOND cook, $50, found; 4 waitresses, $10; 2 second maids, $35; cook, small ranch house, $40; elderly woman, country; 2 chamber maids, $20-$35, etc. BROADWAY EMPLOYMENT OFFICE, 707½ S. Broadway. ✓6255.

WANTED—A MIDDLE-AGED WOMAN TO KEEP house for married couple, away during the day; one child 9 years old, a good home offered with moderate compensation. Call at 1529 CAMBRIA ST., on Sunday, and 1510 W. Seventh st. thereafter.

WANTED—COUPLE TO TAKE CHARGE OF FIVE apartments in new building; cozy room apartment and private bath, furnished or unfurnished. Light work. 254 N. CARONDELET ST. Wilshire 22353.

WANTED—
Extra waitresses at Hotel del Coronado. $1.50 per day and R.R. fare.
CORONADO AGENCY,
334 S. Spring st.

WANTED—
Two experienced mangle girls at Coronado laundry. $25, room and board.
CORONADO AGENCY,
334 S. Spring st.

WANTED—GENERAL MAID FOR FAMILY OF 3; must be washing, ironing, cook and sew; $25 per month. Call any morning before 11 a.m., Washington st. car, cut off at Cimarron st. Phone W2057 or 47467.

WANTED — SECURITY EMPLOYMENT OFFICE, 453½ S. BROADWAY, room 31. WANTED, $7-$10; cafeteria servers, $7; chambermaids, $7-$35; house girls, $20-$35; janitress, $35. Call Monday morning.

WANTED—EXPERIENCED LOCAL OFFICE WOMAN, must be able to do shorthand billing and simple method filing; permanent for first class concern; salary $60. Apply EDUCATIONAL EXPERT CO., 201 Bay Bldg.

WANTED—LADY OF ATTRACTIVE PERSONALITY to take active management of first-class westside apartment-house; give experience, references and phone number. Address X, box 371, TIMES BRANCH OFFICE.

WANTED SALESWOMEN, FOR SUITS, COATS, waists, millinery and corsets, for our great July clearance sale. Apply Monday morning at 8:30 ready for work.
MIDDLETON-WATSON COMPANY.

WANTED—$5 TO $22 WEEKLY FOR WOMEN AT home. No canvassing; light, agreeable, profitable work. Can be made permanent business. Write for free facts. THE SPECIALTY SUPPLY CO., 1323 N. 60th st., Dept. C, Philadelphia, Pa.

WANTED—HOUSEKEEPER TO CARE FOR HOME, light work, small salary or would give rest of bungalow free for board of owners. Address W, box 576, TIMES BRANCH OFFICE.

WANTED—WILL GIVE ROOM RENT AND BOARD to young lady for free home in Hollywood, for music lessons and a little help in light house work. PHONE 59063.

WANTED—A COMPETENT AND REFINED GERman girl for cooking and the care of children. Must speak standard German. Telephone HOME 26801 or address 1315 GARFIELD AVE., South Pasadena.

WANTED—GIRL, EXPERIENCED DISPENSER AND candy girl for first-class confectionery. Call at 829 W. Pico. Must furnish references. Call Monday morning.

WANTED — GIRL TO GO TO CATALINA FOR summer months, general housework and help with children. Address D, box 202, TIMES OFFICE, giving phone number and references.

WANTED — GIRL FOR GENERAL HOUSEWORK and taking care of 2 children; washing sent out; salary $20 a month. Apply 219 N. WILTON PLACE. 58717.

WANTED — TWO BRIGHT GIRLS TO LEARN marking; 1 body ironer, 1 on marking machine. NEW METHOD LAUNDRY, 401 6th st., corner San Julian.

WANTED—BUTER AND SALES LADY FOR MUSlin underwear, to take charge of underwear department in downtown department store, must have very good references. 231 LAUGHLIN BLDG.

WANTED—LADIES TO HELP DESIGNING AND make samples for silk shirtwaists for manufacturer, none but thoroughly experienced in this line need apply. BERLINER, 117 WINSTON ST.

WANTED — GOOD STENOGRAPHER FAMILIAR with fire insurance and some knowledge book-keeping; good salary to right party. Give experience and references. P.O. BOX 503.

WANTED—YOUNG WOMEN TO WORK FOR SCHOLarship in telegraphy, stenography or book-keeping; no cash required. MACKAY BUSINESS COLLEGE, Main st. at Ninth. ✓7193, Main 4798.

WANTED—YOUNG GIRL ABOUT 22 TO 25 YEARS old as assistant book-keeper and stenographer. Apply, stating age, experience and salary expected. Address W, box 341, TIMES BRANCH OFFICE.

WANTED — SEVERAL EXPERIENCED FINISHERS and basters on ladies' suits.
SALZMAN, BARUCH & CO.,
720 S. Broadway.

WANTED—
A girl for cook and downstairs work, must be pleasant. A good position and pleasant surroundings for the right party. Apply between 9:30 and 10:30 Saturday morning at 611 S. HILL ST.

WANTED—4 GIRLS NOT OVER 22, TO LEARN to count soiled clothing, $6 a week to begin, rapid advancement until they receive $9 a week. DIAMOND LAUNDRY, 241 E. Fifth.

WANTED—YOUNG GIRL, NEAT AND RELIABLE, to assist with housework and help care for two small children; good home and wages to right party. 153 S. NORTON AVE. Home 568707.

WANTED—FIRST-CLASS PANTRY WOMAN, MUST be an A-1 salad maker and an artist in garnishing and serving cold meats. Address X, box 362, TIMES BRANCH OFFICE.

WANTED—LADY OF REFINEMENT TO TRAVEL, for a business firm, $175 per wages and expenses; expenses advanced at first-class hotel. Call 720 S. FIGUEROA.

WANTED AN EXPERIENCED CHILD'S NURSE, willing to assist with upstairs work, at beach. HOME PHONE 556357.

WANTED — GERMAN OR SWEDISH GIRL FOR cooking and general housework, 3 adults. 52943. Call 1237 HOOVER ST.

WANTED—GIRL TO COOK, GOOD HOME AND best wages to right person. Apply at 335 WEST 28TH. Phone 21789.

WANTED—A BODY IRONER SLEEVE IRONER and press operator. DIAMOND LAUNDRY, 241 E. Fifth.

WANTED—WOMAN, GOOD WASHER AND IRONER to take laundry home. 1227½ COURT ST. Home Phone 561836.

WANTED—MANGLE GIRLS, ALSO BODY IRONER and cuff press girls. Apply EXCELSIOR LAUNDRY, 424 S. Los Angeles.

WANTED—MARKERS AND DISTRIBUTORS. Inquire at TROY LAUNDRY, Corner 14th and Main streets.

WANTED — GIRL FOR GENERAL HOUSEWORK and to assist with baby. 905 HARVARD BLVD. Home Phone 56374.

## WANTED—
### Help, Female.

WANTED—FAMILY COOK, $40; COOKING AND downstairs work, $40; another, similar, $35; sanitarium cook, $40; cook and helper, institution, $45 and $30; kitchen helper, sanitarium, $20; upstairs maid for 3 months, Pasadena, $35; another city, $25; parlor maid, waitress, Pasadena, $40; another similar, city, $40; a German nursery governess; best Long Beach, $30; two in families, nurses, $20 each; south, counter waitress, city, $35; another, Imperial Valley, $35; light second work in boarding house, $20; chambermaids, $7 per week; man and wife, chef and helper, resort; man and wife, institution, gardener and cook, $40 and $30; two institution laundresses, $30; housegirls, Altadena, Hermosa Beach, Venice, Monrovia, Sierra Madre, Banning and Glendale, $25 to $40; first-class housegirl with good references for family of two, $45; another, similar, $40; housegirl, Long Beach, $35; colored housegirl, $35. Many others, $25 to $35.
THE HAWLEY EMPLOYMENT CO.

WANTED—PUCKETT HOTEL-RESTAURANT EMployment AGENCY, 211½ W. Second st., 2 hotel cooks, $50; 2 pastry cooks, $10 and $15 a day; institution, $40; cook's helper, $30; camp cook, resort, $35; ranch cook, can take child, $20; housekeeper, man and 2 boys, $15; 2 cashiers, $8; pantry-woman, $25 and room; 10 waiting girls, $6, $7; meat carver, $5, $10; man and wife, apartment, $65, apartment, one meal; dishwasher-girl, $7, $8 night; 2 cooks, $25 and lunchroom girl, beach and city, $25, $30; waitresses, beach, $35 and found; waitresses, Arizona, $35; city and country, best of wages; 100 extra waiters Monday. Call TUCKER'S FOR carefully selected help.

WANTED—EXPERIENCED SALESWOMEN IN ALL lines of ready-to-wear, millinery, ribbons, neckwear, jewelry, notions, art needlework, handkerchief and toilet articles, leather goods, hair goods, notions, laces, yellings, embroideries, dress trimmings, knit underwear, paper patterns. Want extra good salaswomen for special days in the week. We also want stock and marking girls and bundle wrapper. Apply early Monday morning. JACOBY BROS.

WANTED — 6 CAFE WAITRESSES, 20 EXTRA waitresses, 10 waitresses hotel, Santa Barbara and Arizona, 1 salad maker, 4 chambermaids beach; 4 maids for apartment-house, 40 and room; 5 hotel waitresses, city, 8 hotel waitresses, country; man and wife for ranch, $45 and house; man and wife for club; 150 waitresses Imperial Valley, $45 and found. TOURIST EMPLOYMENT OFFICE, 145 S. Spring st. Room 210.

WANTED—

Thoroughly experienced, capable cloak and suit saleswomen. Good salary, permanent positions. Apply early Monday morning.
JACOBY BROS.

WANTED—WE HAVE SOME GOOD TERRITORY left in Highland Park, east and west sides of the city, San Fernando and Pomona for the signatures on Bone Sky referendum petition, and invited to put on more solicitors today. Men are wanted, providing they get results.
Call at once at 417 LOS ANGELES INVESTMENT BLDG., Eighth and Broadway.

WANTED—A YOUNG OUTSIDE SALESLADY TO call upon the department drug, stationery and toy trade; must possess good appearance and be energetic, also a consistent worker; salary and commission. Must have had two years' experience in easy article to sell and place. Address F. O. BOX 946, Los Angeles, for interview.

WANTED—WOMAN COOK; MUST BE CAPABLE and willing to remain in the country. Family of three adults. Second girl also employed. Beautiful suburban home, one mile from car line. A good position for the right one. No washing. Wages liberal. Address MRS. GEO. WINSLIP, Arcadia, Cal. Phone Sierra Madre, Blue 196.

WANTED—HOUSEMAIDS AND ASSISTANT HOUSEmaids, good wages, room and board; waitresses for small first-class dining-room, lunch counter waitresses out of city. Many other good help at good wages.
C. S. EMPLOYMENT OFFICE,
124½ S. Spring st.

WANTED—FAMILY COOK, $40; COOK AND MAID, small family, $40; good cook, $40; cook, off Adeline, $50; Swedish cook, some housework, 2 in family, $40; many good housework places, $20 to $45. Call early. SWEDISH AND GERMAN EMPLOYMENT BUREAU, 101½ S. Broadway.

WANTED—

Several bright, well-dressed ladies to assist in the sales of a high grade real estate subdivision. We will pay a salary to acceptable applicants who are willing and ready to go and bring in prospects. Apply Monday or Tuesday after 10 a.m. 710 TITLE INSURANCE BLDG.

WANTED—PASTRY COOK, $50, FOUND; SECOND cook, $50, found; 4 waitresses, $10; 2 second maids, $35; cook, small ranch house, $40; elderly woman, country; 2 chamber maids, $20-$35, etc. BROADWAY EMPLOYMENT OFFICE, 707½ S. Broadway. ✓6255.

WANTED—A MIDDLE-AGED WOMAN TO KEEP house for married couple, away during the day; one child 9 years old, a good home offered with moderate compensation. Call at 1529 CAMBRIA ST., on Sunday, and 1510 W. Seventh st. thereafter.

WANTED—COUPLE TO TAKE CHARGE OF FIVE apartments in new building; cozy room apartment and private bath, furnished or unfurnished. Light work. 254 N. CARONDELET ST. Wilshire 22353.

WANTED—
Extra waitresses at Hotel del Coronado. $1.50 per day and R.R. fare.
CORONADO AGENCY,
334 S. Spring st.

WANTED—
Two experienced mangle girls at Coronado laundry. $25, room and board.
CORONADO AGENCY,
334 S. Spring st.

WANTED—GENERAL MAID FOR FAMILY OF 3; must be washing, ironing, cook and sew; $25 per month. Call any morning before 11 a.m., Washington st. car, cut off at Cimarron st. Phone W2057 or 47467.

WANTED — SECURITY EMPLOYMENT OFFICE, 453½ S. BROADWAY, room 31. WANTED, $7-$10; cafeteria servers, $7; chambermaids, $7-$35; house girls, $20-$35; janitress, $35. Call Monday morning.

WANTED—EXPERIENCED LOCAL OFFICE WOMAN, must be able to do shorthand billing and simple method filing; permanent for first class concern; salary $60. Apply EDUCATIONAL EXPERT CO., 201 Bay Bldg.

WANTED—LADY OF ATTRACTIVE PERSONALITY to take active management of first-class westside apartment-house; give experience, references and phone number. Address X, box 371, TIMES BRANCH OFFICE.

WANTED SALESWOMEN, FOR SUITS, COATS, waists, millinery and corsets, for our great July clearance sale. Apply Monday morning at 8:30 ready for work.
MIDDLETON-WATSON COMPANY.

WANTED—$5 TO $22 WEEKLY FOR WOMEN AT home. No canvassing; light, agreeable, profitable work. Can be made permanent business. Write for free facts. THE SPECIALTY SUPPLY CO., 1323 N. 60th st., Dept. C, Philadelphia, Pa.

WANTED—HOUSEKEEPER TO CARE FOR HOME, light work, small salary or would give rest of bungalow free for board of owners. Address W, box 576, TIMES BRANCH OFFICE.

WANTED—WILL GIVE ROOM RENT AND BOARD to young lady for free home in Hollywood, for music lessons and a little help in light house work. PHONE 59063.

WANTED—A COMPETENT AND REFINED GERman girl for cooking and the care of children. Must speak standard German. Telephone HOME 26801 or address 1315 GARFIELD AVE., South Pasadena.

WANTED—GIRL, EXPERIENCED DISPENSER AND candy girl for first-class confectionery. Call at 829 W. Pico. Must furnish references. Call Monday morning.

WANTED — GIRL TO GO TO CATALINA FOR summer months, general housework and help with children. Address D, box 202, TIMES OFFICE, giving phone number and references.

WANTED — GIRL FOR GENERAL HOUSEWORK and taking care of 2 children; washing sent out; salary $20 a month. Apply 219 N. WILTON PLACE. 58717.

WANTED — TWO BRIGHT GIRLS TO LEARN marking; 1 body ironer, 1 on marking machine. NEW METHOD LAUNDRY, 401 6th st., corner San Julian.

WANTED—BUTER AND SALES LADY FOR MUSlin underwear, to take charge of underwear department in downtown department store, must have very good references. 231 LAUGHLIN BLDG.

WANTED—LADIES TO HELP DESIGN

# Classified Liners.

## Situations, Male.

WANTED—POSITION BY CHINESE AS A FAMily cook. Address B, box 114, TIMES OFFICE.

## EMPLOYMENT Agencies.

WANTED—
THE PACIFIC
JAPANESE A.A.A. EMPLOYMENT BUREAU.
House Cleaning and Gardening Dept.
445 SOUTH OLIVE ST.
Phone—F1078. Main 1714.

WANTED — JAPANESE CENTRAL EMPLOYMENT AGENCY. All kinds of Japanese help promptly furnished; house and window cleaning department. Phones—Main 2924, 62925. 124½ E. THIRD ST.

WANTED—SITUATIONS FOR ALL FIRST-CLASS colored help, the best can be obtained, male and female. Call A4513. Main 1044. 1418 E. NINTH ST. Employment Office.

WANTED—POSITIONS FOR FIRST-CLASS MALE and female help. Phone 12620; MAIN 1060. Swedish and German Employment Bureau.

## WANTED— Situations, Female.

WANTED—SITUATION BY EASTERN WOMAN WITH twelve years business experience. At references address MRS. LEIGH, Highland Park P. O.

WANTED—A YOUNG LADY TELEPHONE OPERAtor desires position on private exchange. Address V, box 586, TIMES BRANCH OFFICE.

WANTED—EXPERIENCED COLORED CHAMBERmaid wishes position, hotel, rooming-house or private place. PHONE South 1641.

WANTED—EXPERIENCED MIDDLE-AGED WOMAN desires position as housekeeper in hotel or apartments. 737 ALPINE ST.

WANTED—LADY DESIRES ROOM AND BOARD IN exchange for dressmaking or some household capacity for $3 week. 463½ CENTENNIAL ST.

WANTED—GERMAN FRAULEIN WITH EXPERIence and good references wishes a position to take care of children. F5483 or MAIN 5816. Room 64.

WANTED—WIDOW WITH TWO DAUGHTERS AND one son, adults, wants rooming-house to care for. 334 E. 30TH ST.

WANTED—BY REFINED YOUNG WOMAN WITH good references, position as companion to lady or as teacher or governess. Address H, box 32, TIMES OFFICE.

WANTED — RELIABLE WOMAN WANTS HOUSEwork, city or country, for small number of men of plain family. 116 W. NINTH.

WANTED — STEADY GIRL WISHES POSITION, housework; good plain cooking; city or beach. Address V, box 523, TIMES BRANCH OFFICE.

WANTED — RELIABLE, MIDDLE-AGED WOMAN wants straight chamberwork, city or country. 116 W. NINTH.

WANTED—YOUNG LADY WISHES POSITION IN OFfice, or cashier. Address C, box 108, TIMES OFFICE.

WANTED—FRENCH GOVERNESS OR VISITING governess desires position. References. Address C, box 214, TIMES OFFICE.

WANTED—CARE OF SICK, KEEP HOUSE, mother(ly), capable, special in confinement. Phone 20448. Write NURSE BAKER, 350 S. Olive.

WANTED—POSITION AS HOUSEKEEPER OR MANager in apartment-house, by experienced woman. Address V, box 426, TIMES BRANCH OFFICE.

WANTED — SITUATION AS COOK AND HOUSEkeeper, middle-age, no washing, wages $7 week. Address C, box 236, TIMES OFFICE.

WANTED — FIRST-CLASS PRACTICAL NURSE wishing position in city or country, references. Address D, box 38, TIMES OFFICE.

WANTED — SITUATION BY ELDERLY GERMAN woman in small family, good cook and housekeeper. 137 E. THIRD ST. Room 10.

WANTED—POSITION AS CARE-TAKER BY TWO women, to Colorado or Kansas City. Reasonable compensation. BOX 92, BURBANK.

WANTED — WASHING AND CLEANING BY RELiable white woman. PHONE A4485. BROADWAY 2505.

WANTED—GOOD GERMAN FAMILY COOK AND housekeeper wants position. No phones. 1506 SANTEE.

WANTED—COMPETENT, RELIABLE YOUNG MAN (owner used to) real estate; real estate is something good. Phone Main before 11, or address V, box 577, TIMES BRANCH OFFICE.

WANTED—POSITION AS NURSE GIRL BY GIRL 14 years old, Hollywood preferred. Address W, box 501, TIMES BRANCH OFFICE.

WANTED—POSITION AS HOUSEKEEPER FOR GENtleman or small family. Phone 557531. Address W, box 508, TIMES BRANCH OFFICE.

WANTED—SITUATION; COMPETENT GERMAN woman, first-class laundress, good ironer and cleaning. Call Monday, SOUTH 3552.

WANTED—AN EASTERN REFINED LADY IS DEsirous of a position as housekeeper, for some elderly gentlemen. 120 J. HANOVER ST. E. 12th.

WANTED—A PHILIPPINE-SPEAKING MIDDLE-AGED LADY from the East wishes a reasonable position, can speak German. Address D, box 132, TIMES OFFICE.

WANTED—POSITION BY YOUNG WOMAN, FIRSTclass cook; beach or country. Address C, box 110, TIMES OFFICE.

WANTED—BY COMPETENT JAPANESE GIRL, Position as cook or housework, excellent references. PHONE 25488.

WANTED—HOUSE WORK BY EXPERIENCED, RELiable woman, good housekeeper. Address 705 MAPLE AVE., Room 29, city.

WANTED—A POSITION BY A THOROUGHLY NEAT and competent woman to do house work in small family. 504 S. HOPE. Phone F5320.

WANTED—EXPERIENCED HOUSEKEEPER, SMALL family, or widower with small child. 333 WEST 28TH ST. Phone South 7244.

WANTED—A YOUNG GIRL WISHES POSITION AS nurse girl in refined family. 715 E. 53RD ST. Phone South 6249.

WANTED—A FEW HOURS' WORK MORNING OR evening by by woman employed from 11 to 3:30. Address C, box 173, TIMES OFFICE.

WANTED — PRACTICAL DRESSMAKING FOR particular people. 1519½ WINFIELD ST. Phones. Home 54840. Wilshire 1268.

WANTED—FIRST CLASS LAUNDRESS, COLORED, want day work of any kind. Phone 6DWAY. 0278.

WANTED — LAUNDRY WASH, FINE SHIRT, washer or children's dresses, work guaranteed. ADDRESS, 822 FRANCISCO ST.

WANTED—POSITION BY PROFESSIONAL COLORED girl as lady's maid or attendant. Willing to travel. Phone SOUTH 2417.

WANTED—SITUATION, DAY WORK BY WOMAN. Neat mender. Good plain cook. Address MRS LEIGH, Highland Park Sta.

WANTED—YOUNG LADY DESIRES STENOGRAphic position with reliable firm. Can give references. Price reasonable. Phone WEST 8887.

WANTED—LACE CURTAINS TO LAUNDER, 25c A pair, 5 for $1. Work guaranteed. PHONE 25054.

WANTED—BY GERMAN WOMAN, LAUNDRY OR other work by the day; give phone, best references. Address B, box 68, TIMES OFFICE.

WANTED—GENERAL HOUSE WORK BY COMPEtent refined widow with a good boy. Best of references. Phone HOME 28124.

WANTED—REFINED YOUNG LADY OF 18 WISHES position in office or as cashier. Best of references. Address V, box 552, TIMES BRANCH OFFICE.

WANTED—JAPANESE GIRL DESIRES SITUATION; experienced cook and competent housemaid. $35 or $40. ITO'S, 64283; Main 8048.

WANTED—LADY FROM EAST WOULD LIKE POsition in widower's home. 734 W. 17TH ST. Call at night. Bdway. 4623.

WANTED—YOUNG LADY WISHES POSITION AS general housekeeper in small family. Address 1449 WEST 87TH ST.

WANTED—CAN RECOMMEND GIRL, 14, TO CARE for child or assist with children. MRS. M. CAMPBELL, 148 W. 38th st. Phone 28794.

WANTED—BY YOUNG GERMAN GIRL, DO LIGHT housework or take care of children, in country, no objection. PHONE 67070. Wages $25.

WANTED—BY GERMAN GIRL, DO SECOND WORK, country no objection. PHONE 67070. Wages $25.

WANTED—BY COLORED WOMAN, POSITION AS cook or chambermaid. Phone Broadway 848. MISS MONTGOMERY.

WANTED — STENOGRAPHER, LEGAL EXPERIence, wishes position. Moderate wages. Phone WEST 5068.

WANTED—LADIES' AND GENTLEMEN'S WASHING to take home. Call BROADWAY 6208.

WANTED—FIRST-CLASS COLORED LAUNDRY TO bring home. MAIN 8770.

WANTED—FIRST-CLASS LAUNDRY WORK DONE at home, by experienced laundress. 556924.

WANTED—EXPERIENCED DRESSMAKER BY THE day, $2.10; also ranty dresses and suits. F4070.

WANTED—COMPETENT WOMAN WANTS PRACtical nursing. Will help around house. 52274.

WANTED—SWEDISH YOUNG WOMAN WOULD LIKE household work by the day. F6088.

WANTED—WASHING OR CLEANING BY STRONG, reliable white woman. A4485; BROADWAY 2805.

WANTED—A PRACTICAL NURSE WOULD LIKE confinement cases. Phone BOYLE 1989.

WANTED—DRESSMAKING IN FAMILIES, COMpetent in fine work. $2.50. PHONE 24588.

WANTED—STENOGRAPHER, OF 6 YEARS' EXPErience desires position. Phone HOME F2090.

WANTED—DOMESTIC SERVICE IN FAMILIES BY a competent woman. PHONE 31640.

WANTED — DAY'S WORK OR CHAMBERMAID. Phone BROADWAY 4825.

WANTED—LAUNDRY WORK BY THE DAY. CALL Monday. PHONE 41708.

WANTED—LAUNDRY TO TAKE HOME. PHONE WILSHIRE 1068.

WANTED—LAUNDRY TO BRING HOME, BY THE day or piece. HOME PHONE 23578.

WANTED—AN ELDERLY LADY WISHES POSITION to care for young children. PHONE 41276.

WANTED—EXPERIENCED GIRL WANTS GENERAL housework, cooking, kind to children. Wages $30-$35. At 125 E. FOURTH ST.

WANTED—MIDDLE-AGED LADY WISHES POSITION as housekeeper on ranch or in city. Address 217 MAIN ST., City. M. E. C.

WANTED—A POSITION BY AN EXPERIENCED middle-aged lady, to assist widow in store, work or housekeeper. Address NO. 3511 RAYMOND AVE. Jefferson st. car line. MRS. B. FOX.

WANTED—SCOTCH WOMAN, PRACTICAL NURSE, adults, would care for invalid and do light housework. ROOM 11, Ascot Hotel, and E. 56th st. Phone South 6781.

WANTED — SITUATION AS COOK AND SECOND girl at the beach, 2 strong young girls, competent; wages $35. Call immediately or address 804 E. 53D ST.

WANTED — POSITION AS RECEPTIONIST AND book-keeper for physician or dentist; permanent work preferred, but will substitute. Address B, box 23, TIMES OFFICE.

WANTED—STENOGRAPHER WITH TEN YEARS' varied experience wants position at once; prefer secretaryship or law. Address B, box 184, TIMES OFFICE.

WANTED — LADY GOING EAST (EXPERIENCED traveler) would care for invalid, child, permanent person for part of expenses. Address Z, box 554, TIMES BRANCH OFFICE.

## WANTED— Situations, Female.

WANTED—BY A LADY OF REFINEMENT WITH excellent references, linguist, musical and very capable, any remunerative post, either for whole or part of the day. Address W, box 555, TIMES BRANCH OFFICE.

WANTED — REFINED AND AGREEABLE WIDOW with daughter of 11, will go as companion and render household services to lady going alone to the beach, for their room and board. Would chaperon young folks. Address S, box 511, TIMES BRANCH OFFICE.

WANTED—REFINED LADY SINGER, PIANISTE, having beautiful repertoire classical, popular music, wants engagements. MUSIC STUDIO, 973 E. 47th st. South 4531, or 438 Blanchard Hall, Mondays and Thursdays. 10082.

WANTED—EXPERIENCED GOVERNESS, TEACHing English, French, music, seeks position, as resident or visiting governess, or coaching. References. Address S, box 541, TIMES BRANCH OFFICE.

WANTED—A STENOGRAPHIC POSITION BY AN efficient young woman of refinement and neat appearance, 6 years experience in real estate; bookkeeper and wholesale lumber; salary desired, $75. Address AB, box 406, TIMES BRANCH OFFICE.

WANTED—PRACTICAL NURSE, WIDOW, MIDDLE age, capable, happy disposition, experienced. Would leave city. Would care for tuberculosis—prefer gentleman patient. Reasonable salary for permanent position. MRS. H., P. O. Box 908, Los Angeles.

WANTED — STENOGRAPHER WITH SEVERAL years' experience in general office work, would like permanent position with reliable firm. Can furnish best of references. Rapid and accurate worker. Call Monday, A4689; BROADWAY 1482.

WANTED — EXPERIENCED ENGLISH NURSERY governess, aged 26, desires re-engagement; best references; leaving for California in few weeks; $40 to $50. A. J., care MRS. GRUBB, 33 Phillips st., East Cleveland, O.

WANTED—MIDDLE-AGED WOMEN WILL DO light housework in family of 2 or 3 adults for room and board, cottage or bungalow preferred. am good plain cook, city, state particulars. Address W, box 488, TIMES BRANCH OFFICE.

WANTED—EXPERIENCED CALIFORNIA TEACHER desires to make dresses while waiting indefinitely for school appointment; understands children readily, and owns typewriter. No canvassing. References. Address TEACHER, 1035 W. 35th Place. Phone W332.

WANTED—LADY DESIRES ROOM OR ROOM AND board in exchange for private instruction in school work; overseeing piano practice or as companion, secretary or in some household capacity. Address X, box 301, TIMES BRANCH OFFICE.

WANTED—HOUSEKEEPER TO ADULTS OR NURSE to invalid, capable, intelligent, middle-aged Christian woman; highest references; permanent position; reply Monday or write 5805 BUCHANAN ST., Highland Park, L. A.

WANTED — A REFINED WOMAN, NEAT SEWER, will do family sewing; some light house work at $3.50 per week, or will help dress maker. Address W, box 518, TIMES BRANCH OFFICE.

WANTED — POSITION BY BOOK-KEEPER, STEnographer, cashier, shorthand amanuensis; reliable; capable taking entire charge; salary $18 per week. Address box 61. TIMES OFFICE. Pasadena.

WANTED—A WOMAN CAPABLE OF MEETING the public, would like to advertise or demonstrate some line on route to East for expenses and small compensation; references. Address C, box 101, TIMES OFFICE.

WANTED—POSITION AS HOUSEKEEPER FOR ELderly couple or man or by day's work. Call or Phone Broadway 3045. 706 SAN JULIAN ST., room 20.

WANTED—CHILDREN FOR SUMMER KINDERGARten, afternoons, brief instruction during summer; outdoor games in Westlake Park. Three to seven years. $2 per week. 2018 W. SIXTH.

WANTED—STENOGRAPHER, LADY, FIRST-CLASS, highest city references, wants position. Can call noon hour or after 8. Address F, box 518, TIMES BRANCH OFFICE.

WANTED — WORK OF ADDRESSING ENVELOPES, letters, copying, etc.; have neat, rapid business hand. Called for and delivered. Address MRS. FINE, box 8, Route 2, Monrovia.

WANTED—SITUATION AS HOUSEKEEPER BY woman with little girl, 2 years. Good cook. Small family. Address MRS. LEIGH, Highland Park P. O.

WANTED—A LADY WISHES TO CARE FOR INvalid person or keep house for same, reasonable wages, room and board. Address MRS. WALKINS, 1060 E. Adams.

WANTED—LADY 34 WOULD LIKE POSITION AS companion; handy with needle; pleasant home considered more than wages. Phone F1355, or address W, box 534, TIMES BRANCH OFFICE.

WANTED—YOUNG WOMAN WITH SMALL CHILD would like position where a home is preferred to big wages; splendid cook would go to beach. Address V, box 557, TIMES BRANCH OFFICE, Pasadena.

WANTED—YOUNG WIDOW WITH BABY DESIRES situation as housekeeper for 1 or 2 people; good home, small wages. Address C, box 118, TIMES OFFICE.

WANTED — WILL MANAGE HOTEL OR APARTment house on percentage basis, or will lease; thoroughly reliable. AGNES MOORE, King Edward Hotel.

WANTED—COMPETENT DRESSMAKER FROM SAN Francisco, desires engagements in families, city or beaches. Call up after 6 o'clock. PHONE F4725.

WANTED—BY A LADY OF REFINEMENT AND education, a position as managing housekeeper for family; can also good dressmaker. Phone BROADWAY 5583.

## WANTED— Situations, Male and Female.

WANTED—CHAUFFEUR MECHANIC WITH REFERences and wife first-class cook, wants position; wages $100 monthly; go anywhere. Address B, box 243, TIMES OFFICE.

## WANTED— Situations, Male and Female.

WANTED—MARRIED COUPLE WOULD LIKE POSItion on private place, country preferred; man experienced flower and vegetable gardener, can run and repair auto, wife good cook, expert ironer and laundress. Address V, box 492, TIMES BRANCH OFFICE.

WANTED—SITUATION BY MAN AND WIFE ON private place. Both thoroughly experienced. Wife cook and general housework. Man with years of city experience as gardener and caretaker. Best city references. Address V. B., box 39, TIMES OFFICE.

WANTED — JAPANESE MAN AND WIFE WANT position as a cook and waitress; both of them understand housekeeping; have good reference. Call EDDIE, A4961.

WANTED—MAN AND WIFE, MAN ALL AROUND cook, wife a helper, in restaurant, hotel or cafe; country preferred. Call WEST 1961.

WANTED—POSITION BY MAN AND WIFE, SUPERintendent and matron of institution, any kind; have good discipline and good buyers. No objection to being out. References given. Address B, box 125, TIMES OFFICE.

WANTED—SITUATION BY EXPERIENCED COLored man and wife as cook and butler or second girl; have good city reference. Address D, box 197, TIMES OFFICE.

WANTED—JAPANESE COUPLE WANT ROOMS; serve you as exchange, in private or apartment. Home 659920. 961 Mariposa ave. TOM.

WANTED—MAN AND WIFE RANCH WORK, MAN all around ranch hand, wife good cook. Address B, box 288, TIMES OFFICE.

## WANTED— Work by the Day.

WANTED—WASHING, IRONING AND HOUSE cleaning by the day. Phone East 3484 or write Address W, box 564, TIMES BRANCH OFFICE.

WANTED—WHITE WOMAN WANTS DAY'S WORK, washing, ironing and take home fancy wash. WEST 2015.

WANTED—FIRST-CLASS SWEDISH LAUNDRESS wishes few more customers; large sunny yard; strictly hand work. F3574.

WANTED—FIRST-CLASS COLORED LAUNDRESS wants work by the day, $2 and car fare. PHONE Main 5547, call mornings and evenings.

WANTED—WORK BY THE DAY BY A RESPECTable white woman. Phone VERMONT 589.

WANTED—WORK BY THE DAY AS HOUSECLEANing. MRS. SCHEIBEL, 1146 East Pico.

WANTED — FIRST-CLASS LAUNDRESS WANTS washing to bring home. SOUTH 8410.

WANTED—BY A COLORED WOMAN, DAY'S WORK. BROADWAY 6205.

WANTED—WORK BY THE DAY AS LAUNDRESS. PHONE F4151.

WANTED—BY COLORED WOMAN, DAY'S WORK. Phone SOUTH 7443.

## WANTED— Carpentering, Paper-hanging, Tinting, etc.

WANTED—IF YOU HAVE ANYTHING TO REPAIR in carpentering, plumbing, painting, tinting, paper hanging, etc., then call or come and see the DOCTOR OF DIFFICULTIES. Phone 54331. shop, 1223 Trenton st. "Tours for better work." C. M. CARDER.

WANTED—PAINTING, PAPER HANGING, TINTing, etc., can interest you, material and workmanship the best. Phone West 185. VERMONT WALL PAPER AND PAINT CO., 5727 S. Vermont avenue.

WANTED — FIRST-CLASS PAINTING, TINTING and varnishings at reasonable prices; estimates cheerfully given. Call GOODWIN, 218 W. Ninth st. Phone Main 5076.

WANTED—I HAVE TWO SETS OF FALLS AND extension ladders, many tools, skillful, experienced painter, will work reasonable, day or job. Address V, box 524, TIMES BRANCH OFFICE.

WANTED—SITUATION, CARPENTER, WORK BY first class fast man, can take charge. WEST 4019.

WANTED—PAINTING, ALL BRANCHES, LOWEST prices for first-class work. WILSON, Main 8295; A2556.

WANTED—PAPER HANGING, HIGH CLASS, UPto-date work, choice line of samples, very lowest prices. Main 7215. M. C. PRATT.

WANTED — PAINTING, PAPERHANGING AND tinting, first-class work done, very reasonable. 1286 WINFIELD ST. Main 9236.

WANTED—FIRST-CLASS WORK IN PAINTING, tinting and hardwood finishing by first-class mechanic. Address B. Y., 1220 W. 10TH ST.

WANTED—TINTING AND PLASTER REPAIRING work; satisfactory and reasonable. Call NICOLL. F4119.

WANTED — PAINTING, TINTING, PAPER HANGing shop, F1745 before 7 a.m. and after 6 p.m., Boyle 113. T. S. HILL.

WANTED — YOUR TINTING, $2.50 PER ROOM, paperhanging; painting; kalsomining; work guaranteed. Phone BROADWAY 2620.

WANTED — PAINTING, TINTING, PAPER-HANGing; first-class work, reasonable. Main 8144. 1044 S. GRAND.

## WANTED— Partners.

WANTED—MAN WITH $2000 AS PARTNER IN big store; will invoice over $5000; employs clerks, delivery man and others; owner has other business; this is fine opportunity for man with a long-established business; experience not necessary. Address W, box 206, TIMES BRANCH OFFICE.

WANTED—GOOD RELIABLE PARTNER WITH $800 to take half interest in my cigar store. Handle also soft drinks. Fine corner; long lease; rent and cheap. $75 per month; unusual opportunity to make big money. Address X, box 248, TIMES OFFICE.

WANTED—AN EXCELLENT OPPORTUNITY WILL be given to a desirable party who is a first-class hustler in real estate. Two very fine offices at his disposal, no money needed, but must have best credentials. Address A. H., box 66, TIMES BRANCH OFFICE.

WANTED—PARTY TO TAKE UP 20 ACRES SAN Joaquin Valley land; must have $600; land is free from alkali and has good water supply; near growing town and railroad; can raise alfalfa, fruits, vegetables; this up. Address V, box 523, TIMES BRANCH OFFICE.

WANTED — PARTNER WITH $1500, AN OPPORtunity is open to secure half interest in a good legitimate business; offering unusual profits to you have the money investigate. Address W, box 505, TIMES BRANCH OFFICE.

WANTED—EXPERIENCED MANUFACTURER MOtion pictures, presently producing for large concern, wants partner with $5000 to establish own plant. Large profits assured. Address P. O. BOX 1046, Ocean Park, Cal.

WANTED—MAN WITH $1500 AS PARTNER TO put with my $1500 to take hold of fine business $200 to $225 month each; no experience required. If you mean business address W, box 200, TIMES BRANCH OFFICE.

WANTED—BY BUSINESS WOMAN, PARTNER, silent or active, to take half interest in high-class apartment house. Will be ready for sale or trade. Address W, box 577, TIMES BRANCH OFFICE.

WANTED—I WILL SELL YOU ONE-HALF INTEREST in the best money-making business in the world for $10,000; I can prove it. Address Partner, 1115 L. A. INVESTMENT BLDG., hours 12:30 to 1:30.

WANTED—I HAVE FIVE HUNDRED DOLLARS TO invest with services; if you have an honest, established business answer, no fakes or schemes. Address D, box 27, TIMES OFFICE.

WANTED—PARTNER WITH HONESTY, INTELligence and money for a gold-trading proposition, without competition. Address D, box 87, TIMES OFFICE.

WANTED—A PARTNER IN BUILDING AND INvestment company, this carries a good position and will require an investment of $5000. Address P.O. BOX 1243.

WANTED—PARTNER, GOOD OPENING FOR PARTY with small capital in picture, mirrors, picture framing and mirrors. Call and see this. 827 Santee st. HENDRICKS.

WANTED — PARTNER, $1000 IN WELL ESTABlished law and collection business; good money making proposition. Address C, box 272, TIMES OFFICE.

WANTED—STEADY GENTLEMAN OF PLEASING address and good references, who wants a little office business of his own. Address W, box 556, TIMES BRANCH OFFICE.

WANTED—PARTNER, TO TAKE ACTIVE INTEREST in established bird business. If interested and have capital for investment look this up. Address D, box 133, TIMES OFFICE.

WANTED—MORE BUSINESS THAN WE CAN DO. Must have a good hustler (with auto preferred) to handle the acreage dept. No money required. Address W, box 862, TIMES BRANCH OFFICE.

FOR SALE—$300, HALF INTEREST IN A GOOD, clean business, making $500 a month; need help reasons for selling interest. See STEWART, 426-8 Mason Bldg.

WANTED—IF YOU WANT A PART INTEREST IN business where $200 a month can be made on small investment, address X, box 306, TIMES BRANCH OFFICE.

WANTED—GENTLEMAN HAVING A GOOD ROOM, new house, wanted elderly lady as partner to run it. Must have some capital. Address W, box 589, TIMES BRANCH OFFICE.

WANTED—LADY WANTS PARTNER TO GO IN poultry business or roomers; elderly gentleman preferred, with good habits. Address D, box 127, TIMES OFFICE.

WANTED—PROFESSOR URIBE, 624 CONSOLIDATED Realty Bldg., will lecture on "The Problem about Mexico," who is willing to associate with him in such important enterprise? $200 wanted.

WANTED — PARTNER, ONE-HALF INTEREST IN the best business in rent, long lease, rent $425 per month; partner must work. 831 S. FAIR OAKS, Pasadena.

WANTED — PARTNER WITH FEW HUNDRED dollars for best proposition. Come and see for yourself. MATTSON, 330 E. Hill.

WANTED—PARTNER WITH CASH IN GOOD PAYing mineral swing and baths; fine investment. Address P. O. box 807, TIMES BRANCH OFFICE.

WANTED—PARTNERS, ONE OR TWO MEN WITH a few thousand dollars each to join me in incorporating wholesale bread bakery. An opportunity. Address V, box 534, TIMES BRANCH OFFICE.

WANTED—TWO PARTIES WITH $500 EACH TO join me in first-class business proposition. Address W, box 522, TIMES BRANCH OFFICE.

WANTED—PARTNER, LADY OR GENTLEMAN FOR grocery and confectionery. Price $500. A good chance. 2131 EAST 1ST ST. Open Sunday.

WANTED—ELDERLY GENTLEMAN TO FINANCE money making proposition for young business woman. Address D, box 213, TIMES OFFICE.

WANTED—FIRST-CLASS BARBER TO RENT SPACE in cigar store; fine business. Address Z, box 257, TIMES OFFICE.

WANTED—GOOD BUTCHER TO RENT SPACE IN grocery store; fine business. Address A, box 280, TIMES OFFICE.

WANTED—PROMOTER WITH MONEY TO INCORporate and sell the stock in a mechanical invention. Address C, box 93, TIMES OFFICE.

WANTED — ACTIVE PARTNER, ESTABLISHED paying light manufacturing business; $1000 for half interest. Room 288, 102 S. SPRING ST.

## WANTED— Partners.

WANTED—A GOING INCORPORATED REALTY FIRM WANTS TO EXPAND. WILL TAKE IN SILENT OR ACTIVE PARTNER WITH $5000 CASH. ADDRESS 2130 7TH AVE.

WANTED—TO COMMUNICATE WITH GOOD BUSIness man, preferably one familiar agricultural implement manufacturing, having $25000 to $30,000 for expansion plant, 15 years standing, assets $45,000; doing minimum business $30,000 yearly; investment should realize 20 per cent. Rigid investigation solicited. Answers confidential. Realty men and agents please keep your circulars. Address V, box 491, TIMES BRANCH OFFICE.

WANTED—MAN WITH $6000 AS PARTNER IN manufacturing business; now has $5000 plant, but needs additional capital to enlarge with; all money goes into business; every business in the United States manufacturing the product we do are noted for their great profit. Address W, box 307, TIMES BRANCH OFFICE.

WANTED—TWENTY PEOPLE TO JOIN ME IN BUYing 20 acres between Los Angeles and the ocean, near the boulevard; and close to car line, on a strictly cash basis of four hundred dollars each; we will buy it and divide it up, each taking one acre, and I make our number two acre; buying; call at my home at once and join me. J. BUCHANAN, 222 W. 21st st., Los Angeles.

WANTED—IF YOU HAVE SOME MONEY AND you are a good business man, I can show you more profit on the same money invested than you are likely to find elsewhere. No fake scheme offered; legitimate business, established nearly 8 years. Address V, box 548, TIMES BRANCH OFFICE.

WANTED—HUSTLER WITH AUTO, REAL ESTATE experience preferred, $5 profit; entire business. Address W, box 564, TIMES BRANCH OFFICE.

WANTED—LADY PARTNER FOR CLEANING AND dye works, little money required. Phone Broadway 8776. 1127 SENTOUS.

WANTED—A MASONIC WIDOW DESIRE TO FORM business partnership with brother Mason of means. Address C, box 234, TIMES OFFICE.

WANTED—AN ATTORNEY TO TAKE HALF INTEREST in business. For interview address D, box 96, TIMES OFFICE.

WANTED—GOOD, LIVE PARTNER FOR AN OLD established business with $1500. Address B, box 168, TIMES OFFICE.

WANTED — PARTNER IN REAL ESTATE AND business chance office. Experience not necessary. Small investment. Address W, box 542, TIMES BRANCH OFFICE.

WANTED — WILL CONSIDER PARTNERSHIP IN my live paying business with party having $2000 money to be used in expanding. Call 306 BUMILLER BLDG.

## WANTED— To Rent.

WANTED—

FURNISHED AND UNFURNISHED.

BUNGALOWS, HOUSES AND FLATS.

List your property with us for quick returns. We cannot supply the demand.

RENTAL DEPARTMENT,
CALIFORNIA REALTY CORPORATION,
O. E. Farish, President,
353 S. Hill st.

Main 2888. 60286.

WANTED — 5 OR 6-ROOM BUNGALOW, FURnished, in good location. Must be reasonable. By couple; references exchanged. Will lease for 3, 6 or 12 months. Address W, box 569, TIMES BRANCH OFFICE.

WANTED—I HAVE TWO SETS OF FALLS AND extension ladders, many tools, skillful, experienced painter, will work reasonable, day or job. Address V, box 524, TIMES BRANCH OFFICE.

WANTED—ROOM SUITABLE FOR GROCERY store; must have 3 living-rooms in rear or upstairs, and accommodations for horse; only south west district need apply. Address 148 W. FLORENCE AVE.

WANTED—TO RENT, THREE OR FOUR-ROOM bungalow, or half of double house for family of three, one girl, aged 7. Close-in preferred. Advise price. Address C, box 34, TIMES OFFICE.

WANTED — TO RENT UNFURNISHED 5-ROOM bungalow, or cottage, cozzie, best references; please give exact location and description. Address box 236, TIMES BRANCH OFFICE.

WANTED — UNFURNISHED HOUSE, 4 ROOMS, reasonable rent, about 8 blocks of Fourth and Broadway; adults, permanent. PHONE 41517 Sunday before 5 o'clock or any time during the week.

WANTED—TO RENT, FOR JULY AND AUGUST, an 8-room country residence, can give good references. Address W, box 570, TIMES BRANCH OFFICE.

WANTED — TO LEASE, A SMALL POULTRY ranch; give full particulars and price first letter or no attention. Address W, box 477, TIMES BRANCH OFFICE.

WANTED—BY YOUNG COUPLE BEGINNING AUGUST 1st, furnished flat, west or southwest. References exchanged. Address V, box 527, TIMES BRANCH OFFICE.

WANTED—4-ROOM FURNISHED BUNGALOW FOR housekeeping. High location, permanent tenants, no children. $20. Address C, box 46, TIMES OFFICE.

WANTED—TWO ROOMS WITH OR WITHOUT board at Venice, Ocean Park, Santa Monica or Redondo. Address stating price and location, V, box 553, TIMES BRANCH OFFICE.

WANTED—TO RENT A 4 OR 5-ROOM MODERN house not over $15 per month, by a couple without children. Address C, box 215, TIMES OFFICE.

WANTED—TO RENT PERMANENT BY BUSINESS man, unfurnished 4-room flat, or cottage, modern, walking distance, give price. E. SANDS, 424 E. Fifth st.

WANTED—TO RENT, WELL FURNISHED MODern house, 4 bedrooms and sleeping porch. Reasonable rent, and good neighborhood. WEST 3183, Sunday.

WANTED—FAMILY OF THREE, NO CHILDREN, want modern five-room bungalow in Hollywood. Rent can, $25 or less. PHONE BLDS, F2053 or 5002726.

WANTED—A FURNISHED HOUSE BY THE month with stable, good location, state price and particulars. Address C, box 95, TIMES OFFICE.

WANTED—TO RENT A 6 OR 7-ROOM UP-TO-DATE bungalow, with garage; will lease. HOME PHONE 52961. References.

WANTED—DESK ROOM BY ESTABLISHED REAL estate man; have my own mahogany desk. Address W, box 574, TIMES BRANCH OFFICE.

WANTED—TO RENT, 3 OR 4-ROOM FURNISHED cottage, no objections if in the rear. WILSHIRE 1041.

WANTED—A 6-ROOM BUNGALOW, UNFURNISHED in southwest, not over $25. Address X, box 964, TIMES BRANCH OFFICE.

WANTED—5 OR 6-ROOM HOUSE, FURNISHED OR unfurnished, 4 adults, good care, permanent. Address C, box 259, TIMES OFFICE.

WANTED—TO RENT GOOD 8 OR 9-ROOM HOUSE. NOT OVER $50; FAMILY OF 4 ADULTS. ADDRESS V, BOX 542, TIMES BRANCH OFFICE.

WANTED—BUNGALOW OF 5 OR 6 ROOMS IN good locality, reasonable rent; no agents. Address C, box 221, TIMES OFFICE.

WANTED — 6-ROOM COMPLETELY FURNISHED house, garage, east Jefferson and Figueroa. Call Sunday, 24486.

WANTED — 5-ROOM BUNGALOW, FURNISHED, with garage, not over $30. Room 608, BROADWAY CENTRAL BLDG. F6048.

WANTED — ALFALFA RANCH TO LEASE OR ON shares, have cows, team, machinery and experience. Address B, box 21, TIMES OFFICE.

WANTED—TO RENT: SMALL FACTORY SPACE with use of live steam to make chemical product. Address V, box 502, TIMES BRANCH OFFICE.

WANTED—TO RENT OR LEASE, UNFURNISHED 7-room bungalow. Call 77488 Sunday morning.

## WANTED— Rooms.

WANTED—TO RENT—GENTLEMAN AND SON adults, wish to rent well located, pleasant, comfortably furnished room with bath, prefer twin beds; walking distance. Will be permanent if suited. Full particulars and price in first letter. Address C, box 284, TIMES OFFICE.

WANTED — YOUNG MAN OF REFINEMENT wishes room with EXCLUSIVE family; breakfast and dinner optional; give location, Phone and price. Address W, box 507, TIMES BRANCH OFFICE.

WANTED—BUSINESS WOMAN DESIRES CLEAN furnished room with housekeeping, southwest, $10 per month. Address W, box 539, TIMES BRANCH OFFICE.

WANTED—REFINED, SOBER, PROTESTANT MAN 26 to 30, to share housekeeping apts. in downtown hotel with young bachelor; references exchanged. Address C, box 97, TIMES OFFICE.

WANTED—BY LADY, EMPLOYED, FURNISHED room, kitchen privileges. State price, location, phone number. Address C, box 294, TIMES OFFICE.

WANTED—BY YOUNG BUSINESS MAN AND WIFE, about three furnished rooms and bath, permanent, walking distance to Sixth and Figueroa. Address F. T., 700 W. Sixth st.

WANTED—A COUPLE WITH BOY 14 YEARS OLD would like to share flat with private family; both employed. Address C, box 59, TIMES OFFICE.

WANTED — BY LADY, STUDENT, DESIRABLE room, absolutely quiet, particulars, $6 to $8 monthly. Address A, box 191, TIMES OFFICE.

WANTED—BY BUSINESS MAN, ROOM AND SLEEPing porch. Address B, box 128, TIMES OFFICE.

## WANTED— Rooms and Board.

WANTED—GENTLEMAN WHO IS TAKING A REST cure for 3 months requires board and lodging with private family at one of the beaches; references for preference; must be within 2 blocks of the sea; willing to pay from $60 to $70 a month for suitable home; a Mason. Address V, box 437, TIMES BRANCH OFFICE.

WANTED — BOARDING FOR GENTLEMAN AND wife by the week, must be in good location, give price. Address C, box 90, TIMES OFFICE.

WANTED—ROOM AND BOARD, YOUNG MAN (executive) desires housekeeping shack on ranch or in mountain. Can do some work. Address BOX 64, TIMES OFFICE, Pasadena.

WANTED — BY YOUNG WOMAN ROOM AND board, private family, preferably Christian Scientists. Walking distance. References. Address C, box 80, TIMES OFFICE.

WANTED—BOARD AND ROOM BY YOUNG MAN in private family before and after school hours. MAIN 6642 or 06310.

## WANTED— Houses.

WANTED—FURNISHED HOUSE OF 8 OR 9 ROOMS in Wilshire district on year's lease, responsible and will pay advance rents for bargain. Apply 541 TITLE INSURANCE BLDG. F3430; Main 5108.

WANTED—TO BUY A 6 OR 7-ROOM UNFURnished bungalow or chalet; will deal with owners only. Give price and location in first letter. Call MAIN 8880.

## WANTED— Houses.

WANTED—FOR A YEAR, A TWO-STORY FURnished house, with 3 or 4 bedrooms, in the Hollywood or like district. State size lot and price. Can give Los Angeles references. Address C, box 45, TIMES OFFICE.

WANTED—TO BUY 6 OR 7-ROOM HOUSE LOcated west or southwest, not too far out, must be snap. Address giving full particulars if you need cash. Address D, box 125, TIMES OFFICE.

## WANTED— To Purchase Real Estate.

WANTED—
10 to 40 acres unimproved between the city and the sea, for cash. Owners only.
ACME INVESTMENT COMPANY,
929 Black Bldg.

# Classified Liners.

## WANTED—
### To Purchase Real Estate.

WANTED— FROM OWNERS
TRACTS OF 20 TO 320 ACRES.

We have several buyers and some splendid trades for improved and unimproved land. Riverside, Orange, Fullerton or within 70 miles of Los Angeles, state price, terms and particulars, no agency prices. We mean business, come in or write.

UMSTEAD & ROBINSON,
O. T. Johnson Bldg.

WANTED—TO PURCHASE—
WANT RANCH TO $20,000
FOR CASH AND
House and lot, clear ..... $4800.
Dairy, price $15000 ..... $5000
Lot, Glendale, clear ..... $1750
Lots, Watts, clear ..... $900
10 acres, San Gabriel ..... $1750
Residence, Westlake District ..... $8000
Orders or exclusive agents, submit with complete description; first letter. Don't saddle stuff to me you have not personally inspected.
H. J. BULEN, Suite 304 Hibernian Bldg., 4th and Spring sts.

WANTED—BRICK APARTMENT HOUSE, ABOUT 60 rooms, under secured loan. Will give fine northwest fruit ranch, value $30,000, and assume your mortgage, or can add $25,000 cash. Owners only. Also
Want apartment site, corner west of Vermont, south of 84th, not over $15,000. Have clear residence and cash. L. C. GOODFEATHER, 1016 W. 79TH ST.
JAMES K. P. McNEE COMPANY, 631 S. Spring, second floor.

WANTED—WE WANT TO LIST EVERY DESIRABLE home in city. We charge nothing for listing and sell everything listed. If you want to sell and price is right, we have clients waiting. Call, write or phone.

J. O. TROOP,
House and Lot Manager,
SWANN & LETTON,
Main 3624.
1220 S. Hill.

WANTED—TO PURCHASE A HOME IN HOLLYwood, not over $9000. Must be modern. Will give $1000 cash payment and a good 5-acre ranch four Lankershim improved with 8 and 10 year old peach and apricot trees, including California house, barn and wall for domestic use. THE MORGAN INVESTMENT CO., corner Hollywood Blvd. and Morgan Place. Phone 59056.

WANTED—3 TO 5 ACRES, WITH SIX TO TWENTY-room two-story house, near foothills, for sanitarium purposes; no car line. Will consider small house must be one story. Prefer to lease for a couple of years with privilege of buying, but will sell on cash if equity is right. Give commission and location. Address W, box 361, TIMES BRANCH OFFICE.

WANTED—TO BUY, A GOOD VACANT LOT SUITable for bungalow, close in, southwest, will pay all cash for a bargain. See MR. BOHLEN, MANNING REALTY CO.,
710 Black Bldg., Fourth and Hill sts.
Main 8367. 60503.

WANTED—TO PURCHASE FROM OWNER, A LOT suitable for flats, west of Figueroa, north of Washington. Will pay cash and must be a rare bargain. Address GEORGE BLODY, 225 San Fernando Bldg.

WANTED—LIST YOUR PROPERTY FOR SALE, LEASE, RENT, OR MORTGAGE,
WITH
DORSEY INVESTMENT CO.,
F. 1185, 601 I. W. HELLMAN BLDG. MAIN 3785.

WANTED—LOT, MANHATTAN BEACH.
At once, for cash; want to build immediately. Best location offer will be taken. Give lot and price number. Address W, box 376, TIMES BRANCH OFFICE.

WANTED—8-ROOM BUNGALOW, WEST OR SOUTHwest to $4500. Address A. CRAIG, 306 Van Nuys Bldg. Phone Broadway 7290; Home F3045.

WANTED—AN ACRE, NOT OVER TEN MILES from town. Cash. Apply 149 MILES ST.

## WANTED—
### To Purchase Miscellaneous.

WANTED — HOT CASH FOR FOUL DEBTS. WE buy any old bets, bills, judgments, notes, etc., whether in the city or elsewhere; anything to be owed collect, or gave up for lost, write, call or phone F1230. WESTERN CLAIM AND TRACING BUREAU, 1001 Merchants' Bank Bldg.

WANTED — JUST FROM THE EAST, LOOKING for high class furniture from 5 to 10 rooms, would like to know at ONCE, in Los Angeles from owner; will pay CASH. NO DEALERS NO CASH. Address BUYER, box 249, TIMES OFFICE.

WANTED — ANY QUANTITY OR QUALITY OF restaurant fixtures, store fixtures, office furniture, household furniture, anything. Phone Main 8943; F8019. L. C. SKEELS, 913 S. Main st.

WANTED—WILL PAY CASH FOR SMALL SECOND-hand safe, must be cheap. Give size and price in first letter. Address W, box 335, TIMES BRANCH OFFICE.

WANTED—SHOWCASES FOR CASH, SHOWCASES, refrigerators, scales, coffee mills, cash registers, etc. 225 S. LOS ANGELES ST. Phone Broadway 4444.

WANTED—HOLLYWOOD, PASADENA, GLENDALE: also severe, ranches, acreage, flats, apartments, houses and lots, sale and exchange. Try us. FRANK A. PERRY, with HUDSON & MILLER, 606 Van Nuys Bldg.

WANTED—LADIES' AND GENTS' CLOTHING, FULL or odd lots, ladies' shoes; positively highest prices paid. $15 S. SPRING ST., Room 20. Main 2391; F5396.

WANTED—WOULD LIKE TO PURCHASE OLD collection of stamps; also old letters issued on original letters. Address M. H. NEWMARK, M. A. Newmark & Co.

WANTED — DIAMONDS, EMERALDS, PEARLS and jewelry, any amount. Pay highest cash prices. HARRY REID, 705 Grant Bldg. Phone 12626.

WANTED—TOP PRICES PAID FOR LADIES' AND gentlemen's used clothing by COHEN'S MISFIT CLOTHING HOUSE, 114 E. 1ST ST. Send a postal card and I will call at your home.

WANTED—BEST PRICES PAID FOR LADIES' AND gents' cast-off clothing, shoes and hats, and express wagon will call. 114 E. FIFTH ST. Main 9083; 14468.

WANTED—WHAT HAVE YOU IN POOL OR BILliard tables? An opening room in country town and want to get a home with them. Address W, box 362, TIMES BRANCH OFFICE.

WANTED—DIAMONDS, WATCHES, JEWELRY AND old gold for the highest cash price. See me first. MAURICE, 634 E. Broadway. Room 12. Main 7706.

WANTED—FOR ALL CASH, BARGAIN IN 6-ROOM bungalow, to $3500; west or southwest. IRVING & MOYER, 219 Byrne Bldg. Main 4587.

WANTED—DIAMONDS AND JEWELRY; WILL PAY MAXIMUM CASH. CO., 302 Grant Bldg., 4th and Broadway.

WANTED—DIAMONDS, OLD GOLD, ANTIQUES, bought for cash. H. B. CROUCH CO., 217 W. Broadway.

WANTED — MEN'S CAST-OFF CLOTHING, EVENing wear, etc.; only reliable house, paying highest prices. ARNOLD, Main 5745; A6731.

WANTED—TO BUY OR SELL FOR CASH, OLD-fashioned jewelry, silverware, bric-a-brac, also stamp collections. 614 W. 6TH, near Grand.

WANTED—CHEAP LOTS ON WHICH TO BUILD, any part of city, on improved streets, cheap for cash. P. O. box 33, TIMES OFFICE.

WANTED—AN ENCINO LOTS OR ACREAGE FOR new, modern 7-room house, $4500. PHONE GARVANZA 1512.

WANTED—LADIES' & GENT'S CAST-OFF CLOTHING and shoes; highest prices paid. PHONE ANYTHING, PHONES. MAIN 4981.

WANTED—DIAMONDS, OLD GOLD, BOUGHT FOR cash. No red tape. Room 521, O. T. JOHNSON BLDG.

WANTED—SECOND-HAND 2 GALLON BOLTON heaters. Address stating quantity and price, BOX 71, TUSTIN, CAL.

WANTED — HIGHEST PRICES PAID FOR MEN'S used clothing and tools. 74 E. FIRST ST.

WANTED—HAIR DRIED AT ONCE; WILL PAY cash. CORENSON HAIR CO. 214½ S. Broadway.

WANTED—CASH PAID FOR FEATHER BEDS. 756 SAN PEDRO ST. Main 1106.

## WANTED—
### Miscellaneous.

WANTED—TOU TO KNOW THAT TWO THOUSAND recipes, contributed by some of the best cooks in California, are contained in the Times New Cook Book. Now on sale. Price 25c, postage 5c extra.

WANTED—TOU TO KNOW THAT WE EXCHANGE phonograph records, tune pianos and repair all kinds of musical instruments. RECORD EXCHANGE AND MUSIC CO., 213 Mercantile Place Bldg. Main 1958; F8241.

WANTED—TOU TO KNOW THAT NINETY-THREE recipes for jams, marmalades and pickles are in The Times New Cook Book. Now on sale. Price 25c, postage 5c extra.

WANTED—I WISH 1-12 IN. IMMERSION LENS, R. R. I. cautery, in exchange for 10 volumes Diseases of Women of the Pacific Coast, unused. Address S116 S. VERMONT. Phone West 43.

WANTED—BURNESS CARDS, $1 PER 1000. OTHer printing in proportion. F. A. HARRINGTON, Printer, 1139½ S. Hope st.

WANTED—TICKETS TO CHICAGO FOR LADY AND boy of 11; state price. Apt. 9, HOPE APARTMENTS, 2026 and 2028 Hope.

WANTED — FOR CASH, POSTAGE STAMP COLlections, large or small, used or unused. L. A. STAMP & COIN CO., 216 Mercantile Place.

WANTED — TO BUY POPCORN AND PEANUT roaster; must be a bargain. Address C, box 68, TIMES OFFICE.

WANTED—TO EXCHANGE LABOR FOR DENTIstry work. L. B. H., 81 Elmo Hotel.

WANTED—FRENCH HAND LAUNDRY AT REASONable rates. BROADWAY 2145.

WANTED—TICKET TO KANSAS CITY, OR EAST. Address C, box 186, TIMES OFFICE.

WANTED—BOOKS BOUGHT; DAWSON'S BOOKSHOP, 518 S. Hill st. F2250; Main 2850.

## WANTED—
### Furniture.

WANTED—GOOD FURNITURE WORTH $750 FOR $50, secret of one land at Arlington, Riverside county. MAIN 2050.

WANTED—SECOND-HAND FURNITURE OF ALL kinds for spot cash. No dealers. Write 1270 E. 55TH ST.

WANTED—TO PURCHASE ABOUT 6 OR 8 ROOMS of furniture, good condition; will give clear lot in Los Angeles cash. 1060-65 Van Nuys Bldg. A1390.

WANTED—TO PURCHASE ENTIRE FURNISHINGS of private residence, five to eight rooms. BROADWAY 3539; 50700.

WANTED—FURNITURE, OFFICE FIXTURES, GOOD or otherwise, cash prices. LEVY, 417 W. 7th. Phone Broadway 1791.

WANTED—TO BUY, 6 TO 8 ROOMS OF FURNIture for a private family, no dealers. GEO. A. BOWER, Chapman Hotel.

## WANTED—
### Furniture.

WANTED—WE PAY THE VERY HIGHEST CASH price for all kinds of furniture, household goods, merchandise, etc., any quantity; will buy, sell on commission, and advance cash on consignments. A trial will convince you and we are always at your service. We have the largest, best equipped and oldest auction house in the State. REED & HAMMOND, Auctioneers, 1049 S. Broadway and Main. Phone Broadway 2800; Home F3045.

WANTED — WE PAY MORE CASH FOR FURNIture, household goods, merchandise, etc., than any firm in the city; any quantity; also sell on commission. Cash advanced on consignments. Largest and oldest established auction house in California. RHODES & RHODES, Auctioneers, 1301-3-5 S. Main st. Phones 25079; Main 1079.

WANTED—FURNITURE, HOUSEHOLD GOODS, RESTaurant outfits, office furniture. We pay spot cash or sell on commission. Be sure and call us before you sell. J. SUGARMAN AUCTION AND COM. HOUSE, 112-116 Court st. Phones F4810, Main 3114.

WANTED—TO BUY, WE WILL PAY ALL YOU ask for second-hand household furniture, stoves, etc., brica-brac, cut glass, books, rugs, stoves, desks, gilt cases, trunks, tools of all kinds or any old thing you don't want. One piece or house full. Calls answered promptly. PHONES West 6136, HOME 24692.

WANTED—PURCHASER HIGH CLASS FURNITURE of a private residence for cash, in mahogany, oak or birch-eye maple, in Los Angeles, Sierra Vista or South Pasadena, at ONCE. NO DEALERS need apply; from 8 to 14 rooms. Address CB, box 158, TIMES OFFICE.

WANTED—HIGHEST CASH PRICE PAID FOR FURniture, carpets and household goods, office furniture, desks and safes. Phone Broadway 6037. THE JAMES K. P. WAGNER COMPANY, 631 S. Spring, second floor.

WANTED—WE WANT TO LIST EVERY DESIRABLE home in city. We charge nothing for listing and sell everything listed. If you want to sell and price is right, we have clients waiting. Call, write or phone.

J. O. TROOP,
House and Lot Manager,
SWANN & LETTON,
Main 3624.
1220 S. Hill.

WANTED—TO PURCHASE A HOME IN HOLLYwood, not over $9000. Must be modern. Will give $1000 cash payment and a good 5-acre ranch four Lankershim improved with 8 and 10 year old peach and apricot trees, including California house, barn and wall for domestic use. THE MORGAN INVESTMENT CO., corner Hollywood Blvd. and Morgan Place. Phone 59056.

WANTED—3 TO 5 ACRES, WITH SIX TO TWENTY-room two-story house, near foothills, for sanitarium purposes; no car line. Will consider small house must be one story. Prefer to lease for a couple of years with privilege of buying, but will sell on cash if equity is right. Give commission and location. Address W, box 361, TIMES BRANCH OFFICE.

WANTED—TO BUY, A GOOD VACANT LOT SUITable for bungalow, close in, southwest, will pay all cash for a bargain. See MR. BOHLEN, MANNING REALTY CO.,
710 Black Bldg., Fourth and Hill sts.
Main 8367. 60503.

WANTED—TO PURCHASE FROM OWNER, A LOT suitable for flats, west of Figueroa, north of Washington. Will pay cash and must be a rare bargain. Address GEORGE BLODY, 225 San Fernando Bldg.

WANTED—LIST YOUR PROPERTY FOR SALE, LEASE, RENT, OR MORTGAGE,
WITH
DORSEY INVESTMENT CO.,
F. 1185, 601 I. W. HELLMAN BLDG. MAIN 3785.

WANTED—LOT, MANHATTAN BEACH.
At once, for cash; want to build immediately. Best location offer will be taken. Give lot and price number. Address W, box 376, TIMES BRANCH OFFICE.

WANTED—8-ROOM BUNGALOW, WEST OR SOUTHwest to $4500. Address A. CRAIG, 306 Van Nuys Bldg. Phone Broadway 7290; Home F3045.

WANTED—AN ACRE, NOT OVER TEN MILES from town. Cash. Apply 149 MILES ST.

## WANTED—
### To Purchase Miscellaneous.

WANTED — HOT CASH FOR FOUL DEBTS. WE buy any old bets, bills, judgments, notes, etc., whether in the city or elsewhere; anything to be owed collect, or gave up for lost, write, call or phone F1230. WESTERN CLAIM AND TRACING BUREAU, 1001 Merchants' Bank Bldg.

WANTED — JUST FROM THE EAST, LOOKING for high class furniture from 5 to 10 rooms, would like to know at ONCE, in Los Angeles from owner; will pay CASH. NO DEALERS NO CASH. Address BUYER, box 249, TIMES OFFICE.

WANTED — ANY QUANTITY OR QUALITY OF restaurant fixtures, store fixtures, office furniture, household furniture, anything. Phone Main 8943; F8019. L. C. SKEELS, 913 S. Main st.

WANTED—WILL PAY CASH FOR SMALL SECOND-hand safe, must be cheap. Give size and price in first letter. Address W, box 335, TIMES BRANCH OFFICE.

WANTED—SHOWCASES FOR CASH, SHOWCASES, refrigerators, scales, coffee mills, cash registers, etc. 225 S. LOS ANGELES ST. Phone Broadway 4444.

WANTED—HOLLYWOOD, PASADENA, GLENDALE: also severe, ranches, acreage, flats, apartments, houses and lots, sale and exchange. Try us. FRANK A. PERRY, with HUDSON & MILLER, 606 Van Nuys Bldg.

WANTED—LADIES' AND GENTS' CLOTHING, FULL or odd lots, ladies' shoes; positively highest prices paid. $15 S. SPRING ST., Room 20. Main 2391; F5396.

WANTED—WOULD LIKE TO PURCHASE OLD collection of stamps; also old letters issued on original letters. Address M. H. NEWMARK, M. A. Newmark & Co.

WANTED — DIAMONDS, EMERALDS, PEARLS and jewelry, any amount. Pay highest cash prices. HARRY REID, 705 Grant Bldg. Phone 12626.

WANTED—TOP PRICES PAID FOR LADIES' AND gentlemen's used clothing by COHEN'S MISFIT CLOTHING HOUSE, 114 E. 1ST ST. Send a postal card and I will call at your home.

WANTED—BEST PRICES PAID FOR LADIES' AND gents' cast-off clothing, shoes and hats, and express wagon will call. 114 E. FIFTH ST. Main 9083; 14468.

WANTED—WHAT HAVE YOU IN POOL OR BILliard tables? An opening room in country town and want to get a home with them. Address W, box 362, TIMES BRANCH OFFICE.

WANTED—DIAMONDS, WATCHES, JEWELRY AND old gold for the highest cash price. See me first. MAURICE, 634 E. Broadway. Room 12. Main 7706.

WANTED—FOR ALL CASH, BARGAIN IN 6-ROOM bungalow, to $3500; west or southwest. IRVING & MOYER, 219 Byrne Bldg. Main 4587.

WANTED—DIAMONDS AND JEWELRY; WILL PAY MAXIMUM CASH. CO., 302 Grant Bldg., 4th and Broadway.

WANTED—DIAMONDS, OLD GOLD, ANTIQUES, bought for cash. H. B. CROUCH CO., 217 W. Broadway.

WANTED — MEN'S CAST-OFF CLOTHING, EVENing wear, etc.; only reliable house, paying highest prices. ARNOLD, Main 5745; A6731.

WANTED—TO BUY OR SELL FOR CASH, OLD-fashioned jewelry, silverware, bric-a-brac, also stamp collections. 614 W. 6TH, near Grand.

WANTED—CHEAP LOTS ON WHICH TO BUILD, any part of city, on improved streets, cheap for cash. P. O. box 33, TIMES OFFICE.

WANTED—AN ENCINO LOTS OR ACREAGE FOR new, modern 7-room house, $4500. PHONE GARVANZA 1512.

WANTED—LADIES' & GENT'S CAST-OFF CLOTHING and SHOEST PRICES PAID FOR ANYTHING, PHONES. MAIN 4981.

WANTED—DIAMONDS, OLD GOLD, BOUGHT FOR cash. No red tape. Room 521, O. T. JOHNSON BLDG.

WANTED—SECOND-HAND 2 GALLON BOLTON heaters. Address stating quantity and price, BOX 71, TUSTIN, CAL.

WANTED — HIGHEST PRICES PAID FOR MEN'S used clothing and tools. 74 E. FIRST ST.

WANTED—HAIR DRIED AT ONCE; WILL PAY cash. CORENSON HAIR CO. 214½ S. Broadway.

WANTED—CASH PAID FOR FEATHER BEDS. 756 SAN PEDRO ST. Main 1106.

## WANTED—
### Miscellaneous.

WANTED—TOU TO KNOW THAT TWO THOUSAND recipes, contributed by some of the best cooks in California, are contained in The Times New Cook Book. Now on sale. Price 25c, postage 5c extra.

WANTED—TOU TO KNOW THAT WE EXCHANGE phonograph records, tune pianos and repair all kinds of musical instruments. RECORD EXCHANGE AND MUSIC CO., 213 Mercantile Place Bldg. Main 1958; F8241.

WANTED—TOU TO KNOW THAT NINETY-THREE recipes for jams, marmalades and pickles are in The Times New Cook Book. Now on sale. Price 25c, postage 5c extra.

WANTED—I WISH 1-12 IN. IMMERSION LENS, R. R. I. cautery, in exchange for 10 volumes Diseases of Women of the Pacific Coast, unused. Address S116 S. VERMONT. Phone West 43.

WANTED—BURNESS CARDS, $1 PER 1000. OTHer printing in proportion. F. A. HARRINGTON, Printer, 1139½ S. Hope st.

WANTED—TICKETS TO CHICAGO FOR LADY AND boy of 11; state price. Apt. 9, HOPE APARTMENTS, 2026 and 2028 Hope.

WANTED — FOR CASH, POSTAGE STAMP COLlections, large or small, used or unused. L. A. STAMP & COIN CO., 216 Mercantile Place.

WANTED — TO BUY POPCORN AND PEANUT roaster; must be a bargain. Address C, box 68, TIMES OFFICE.

WANTED—TO EXCHANGE LABOR FOR DENTIstry work. L. B. H., 81 Elmo Hotel.

WANTED—FRENCH HAND LAUNDRY AT REASONable rates. BROADWAY 2145.

WANTED—TICKET TO KANSAS CITY, OR EAST. Address C, box 186, TIMES OFFICE.

WANTED—BOOKS BOUGHT; DAWSON'S BOOKSHOP, 518 S. Hill st. F2250; Main 2850.

## WANTED—
### Furniture.

WANTED—GOOD FURNITURE WORTH $750 FOR $50, secret of one land at Arlington, Riverside county. MAIN 2050.

WANTED—SECOND-HAND FURNITURE OF ALL kinds for spot cash. No dealers. Write 1270 E. 55TH ST.

WANTED—TO PURCHASE ABOUT 6 OR 8 ROOMS of furniture, good condition; will give clear lot in Los Angeles cash. 1060-65 Van Nuys Bldg. A1390.

WANTED—TO PURCHASE ENTIRE FURNISHINGS of private residence, five to eight rooms. BROADWAY 3539; 50700.

WANTED—FURNITURE, OFFICE FIXTURES, GOOD or otherwise, cash prices. LEVY, 417 W. 7th. Phone Broadway 1791.

WANTED—TO BUY, 6 TO 8 ROOMS OF FURNIture for a private family, no dealers. GEO. A. BOWER, Chapman Hotel.

## TO LET—
### Furnished Rooms.

TO LET—
SUMMER RATES.
NEW HOTEL BROADWAY.
TWO HUNDRED AND FIFTY ROOMS.
OPPOSITE COURTHOUSE.
205 N. BROADWAY.

"THE COOLEST HOUSE IN THE CITY."
Very desirable location, one block from new postoffice and car service in all directions; all light and airy rooms; delightfully cool and pleasant during summer; elegant furnishings, handsome lobby, free telephone in rooms, elevator, hot water, private baths, roof garden; in fact, every modern convenience and a very desirable house. Rates 75c to $2 per day; $3 to $8 per week; with private baths, $6 to $12. NOTE—Completely renovated and refurnished and is in the best, bright and clean condition for summer trade, and our prices, you will notice, are just as good and popular as ever. HOME PHONE 10407, SUNSET BROADWAY 6750.

TO LET—
VICTORIA HOTEL,
SEVENTH AND HOPE STS.
FRONT ROOM, $4,
WITH BATH, $6.

TO LET—HOTEL OVIATT.
Pico and Flower.
Rooms $5 a week and up.
New and clean; phone, steam heat, hot and cold water in every room. Phone 10986; Broadway 2. N. BARSALOUX and J. J. HANRAHAN, Props.

TO LET—FURNISHED ROOMS FOR LIGHT HOUSEkeeping, in 1 and 2-room suites, only $10 and $16 per month; close in. Take W. sixth-street Loop car, get off at Alvarado st. and walk south one block to 1321 SHATTO ST.

TO LET—
ABBOTSFORD INN.
F4153; Main 6057.
Largest and cheapest rooms, $5 and up, strictly modern; free billiards.

TO LET—HALF OF HOUSE ON NICE RESIDENCE street, consisting of 3 sunny large rooms, bath and bath, very convenient; furnished and never been occupied, gas and electricity furnished, $25 or will rent to couple with use of kitchen, $18; room $10. 2 minutes car service. 1908 S. UNION.

TO LET—HOTEL PLEASANTON, 1120 S. GRAND ave. Strictly modern, outside rooms, verands in front, making fine summer attraction; private baths, phones, elegant lobby and amusement hall; $5 week up. BROADWAY 3221. F1828.

TO LET—YOUNG LADY EMPLOYED DURING DAY wishes room to share it nicely furnished housekeeping room with lady; hot and cold water, telephone; close in; references exchanged. 956 GRAND, between Sixth and Seventh, one block west of Figueroa.

TO LET—2 FINELY FURNISHED ROOMS, PARlor and bedroom; would be nice for two gentlemen, or will rent to couple with use of kitchen, bath and phone; at Westlake Park, 4th street Loop car line. Rent cheap. PHONE 55337.

TO LET — CLOSE-IN, 3 ROOMS, FURNISHED complete for housekeeping, private residence, private bath, also garage. Adults 945 ALBANY ST.

TO LET — BEAUTIFULLY FURNISHED FRONT room and private bath, open, large landing, porch, shade trees, cool and pleasant, select neighborhood, ideal home, reasonable rent, cooking privilege, if desired. 2110 S. FIGUEROA.

TO LET — NICELY-FURNISHED HOUSEKEEPING rooms in cottage, no other roomers, between Griffith and Central-avenue, car lines. Call 1156 E. 22ND ST.

TO LET—2 SUITES HOUSEKEEPING ROOMS, TWO and 3 rooms, with use of bath, phone, piano, large front and back yard; adults. 100 WEST 11TH ST.

TO LET—HAZEL HURST HOTEL, JUST OPENED, elegantly furnished, all outside rooms, low summer rates. 775 OTTAWA ST. W. 11th st. car to Georgia.

TO LET—NEWLY FURNISHED, LARGE, AIRY, upstairs front room, between two car lines, high location, view; 2373, private family, to refined gentleman only.

TO LET — ATTRACTIVE, NEWLY FURNISHED rooms, sleeping porches, Westlake, reasonable to desirable people. 944 GRATTAN ST. West 9th car.

TO LET — IN WESTLAKE DISTRICT, LARGE, sunny room, adjoining kitchen and bath, with use of kitchen, $10 a month. 1029 S. UNION AVE.

TO LET—NICE, CLEAN FURNISHED ROOM, PRIvate family, only 10 minutes' walk to 6th and Broadway, best location in city, cheap rent. 614 S. BIXEL ST. Phone 58653.

TO LET—FURNISHED FLAT OF THREE LARGE sunny rooms, bath, gas range for two; 2 large screens; rent cheap. References required. 1630 S. UNION AVE.

TO LET—HOTEL ALAN, 236 E. 2ND ST., just opened. Elevator, light, telling and hot and cold water. Free baths; telephones in rooms. $2.50 and $3 per week.

TO LET—IN PRIVATE HOME, WESTLAKE DISTRICT, large, well-furnished front room, private bath; hot and cold water; very desirable. 1040 S. BONNIE BRAE. 61945.

TO LET—I HAVE 2 VERY PLEASANT ROOMS with kitchen and bath; will rent very cheap to permanent tenants, 630 Westlake ave. Phone WILSHIRE 241.

TO LET—FINE LARGE PARLOR ON A BUSY corner for business or light housekeeping, large yard and shade trees, also 2 other rooms, reasonable, close in. 871 FIGUEROA ST.

TO LET—$7, REGIS, 237 S. FLOWER, NEAR Third, desirable, quiet rooms; phone, running water, 5 minutes' walk to Broadway; $2.50, $4.50 week; also reasonable apartments. MAIN 2296.

TO LET—LARGE, LIGHT ROOM, WITH KITCHENette and 2 closets; also nicely furnished room suitable for one or two people; hot and cold water in all rooms; reasonable price. 1503 S. FIGUEROA.

TO LET—$2.50 WEEKLY, LARGE AIRY FRONT room; clean, comfortable, good neighborhood, 5 minutes' walk to Broadway and First, bath, phone 2113 N. GRAND.

TO LET—ROOMS, WITH OR WITHOUT HOUSEkeeping; also large room with sleeping porch, bath and use of phone. 1407 DE LONG ST., between Pico and 16th. 20845.

TO LET—WANTED, COMPANIONABLE GIRL OR woman to share small cozy flat with working girl. Address W, box 316, TIMES BRANCH OFFICE.

TO LET — LARGE FURNISHED ROOM WITH kitchenette, $3.50; per week and a small furnished front room, $3.50. 1407 S. HOPE. Broadway 2807.

TO LET—2 FURNISHED ROOMS, ALSO SLEEPING porch, gentlemen preferred; breakfast served if desired; inquire Monday afternoon, 126 S. BROADWAY. F5241.

TO LET—$1.50, AIRY MODERN HOUSEKEEPING rooms; also fine front room; free reception hall; phone. 1218 WEST 10TH ST. Walking distance. Nice quiet location.

TO LET — 3 LARGE ROOMS, HOUSEKEEPING, well furnished, clean and modern; rent $16 month. 1041 W. JEFFERSON.

TO LET—FURNISHED ROOMS FOR HOUSEKEEPing, $8 and $10 per month; walking distance. 110 N. FIGUEROA ST. Phone Broadway 6896.

TO LET—NICE LARGE ROOM FOR GENTLEMAN $2.50 per week. Very close in. 828 S. OLIVE.

TO LET—FURNISHED, 1 AND 3 ROOMS, KITCHEN and bath. 735 STEWART. 53536.

TO LET—LARGE, AIRY ROOM, NEWLY FURnished, Westlake district. Walking distance. Garage. PHONE 53054.

TO LET — TWO FURNISHED HOUSEKEEPING rooms, regular kitchen and screen porch. Call after 10 a.m. Sunday at 1613½ SANTEE ST.

TO LET—TWO PLEASANT SUNNY ROOMS, IN Westlake district, private home with or without board. Phone 53533. 928 ELDEN AVE.

TO LET—NICELY FURNISHED ROOMS, MODERN convenient, walking distance, $2 per week. 910 W. NINTH ST.

TO LET—3 FURNISHED ROOMS, SCREEN PORCH to cottage flat, separate entrance. 1427 CARROLL AVE. Angeleno Heights. Home 53768.

TO LET—2 HOUSEKEEPING ROOMS, $12, 1035 S. SIXTH ST. 8 9909.

## TO LET—
### Furnished Rooms.

TO LET—LARGE, AIRY, COOL ROOMS, FOR ONE or two, running water; phone; walking distance, clean and homelike. $10 month. 1118 S. HOPE.

TO LET—3 LARGE FURNISHED HOUSEKEEPING rooms, in private home, ninety of sunshine; all conveniences. Price reasonable. 1625 WINFIELD.

TO LET—2 OR 3 NICELY FURNISHED FRONT rooms, reasonable, close in. 1815 MAPLE AVE.

TO LET—2 ROOMS, AND KITCHENETTE, $18, INcluding gas; adults. 2241 MAPLE AVE.

TO LET—THE HULBURT, 410 W. 33RD. ROOMS or apartments, by the day or week.

TO LET—HOUSEKEEPING ROOMS, CLOSE IN. 611 S. FLOWER.

TO LET—WANTED, YOUNG LADY TO SHARE A 3-room apartment. 2836 E. FOURTH.

TO LET—HOUSEKEEPING SUITE OF 2 ROOMS on the first floor at 1021 S. FLOWER.

TO LET—TWO NICE FURNISHED ROOMS FOR light housekeeping. 784 MAPLE AVE.

TO LET—3 FURNISHED HOUSEKEEPING ROOMS, close in, summer rates. 421 S. FIGUEROA.

TO LET — FURNISHED, 2 PLEASANT, SUNNY rooms, with private front porch. PHONE 53091.

TO LET—$2 WEEK, EACH, $7 MONTH. FURnished housekeeping rooms, baths. 548 E. PICO.

## TO LET—
### Unfurnished Rooms.

TO LET—THREE UNFURNISHED ROOMS, PRIvate bath, toilet and heater; barn for auto; rent $15. 1967 32ND ST., between Main and Grand ave.

TO LET—UNFURNISHED ROOMS, LIGHT, CLEAN, bath, cheap rent. 1035 PALOMA AVE. South 6300.

TO LET—THREE UNFURNISHED REAR ROOMS, porches, close-in, 735 E. PICO, $8 a month. Call at 1288 SANTEE ST.

TO LET—3 ROOMS, CALIFORNIA HOUSE, WITH bath, gas, electricity, lawn and shade. 2173 E. 20TH ST., $11, water paid. PHONE SOUTH 7689.

TO LET—LARGE UNFURNISHED FRONT ROOM; bath, porches and telephone; adults. 820 WEST TENTH STREET.

TO LET—2 LARGE, SUNNY ROOMS FOR HOUSEkeeping. Apply room 19, 224 S. OLIVE.

## TO LET—
### Furnished and Unfurnished.

TO LET—AT WESTLAKE PARK, IN OWNER'S RElined home, among shade trees, lawns, etc.; two airy front furnished at 1092; moderate rate; home privileges. PHONE 52280.

## TO LET—
### Unfurnished Flats.

TO LET—APARTMENT, 4 ROOMS, BATH, CHOICE new building and furniture, everything, select neighborhood. Grand avenue and 42nd. Rent $30. PHONE A4673. Main 2262. MR. BURKEY, owner.

TO LET—3-ROOM FLAT, SUITABLE FOR 2 PERsons, large porches, hardwood floors, built-in features, disappearing beds, dressing closet, furnace, $26 to permanent tenant. $27.50 with garage. 1036 W. 21ST ST.

TO LET—UNUSUALLY NICE MODERN 5-ROOM UPper east flat; walking distance; also 6-room furnished cottage. Before 9 a.m. or after 1 p.m. PHONE 50068.

TO LET—NEW, COOL, 5-ROOM FLAT, UNFURnished; large closet, bath, hot water, heater, screen porch, wash tray, $18 per month. 5519 S. PARK AVE., San Pedro car.

TO LET—WESTLAKE DISTRICT, LOWER MODern new 4-room flat, linoleum, and hardwood floors; private store room in basement. 826 S. BONNIE BRAE.

TO LET—5-ROOM, UNFURNISHED, MODERN, UPper corner flat, furnace heat, close-in, the best car service, corner 17th and Toberman street. Inquire lower flat.

TO LET—
New and modern, 4-room flat, $12 E. 18th st., half block west of Maple ave., $20. Adults. Key at 1502 SANTEE ST.

TO LET—NEW, 4-ROOM, UNFURNISHED, MODern flat, built-in bed, gas range. West Adams st. car. 2856 HOBART BLVD. West Jefferson st. car.

TO LET—NEW, UP-TO-DATE, 4-ROOM FLAT, hardwood floors, built-in beds, nice neighborhood, 15 minutes from center of city, $20 per month. 3840 WALL ST. Maple avenue car.

TO LET—ELEGANT AND VERY MODERN FOUR-room flat, choice location, nice grounds, corner Normandie and 23rd, adams street car to Normandie. PHONE 58051.

TO LET—1130 S. FLOWER ST., CLOSE IN, DEsirable 4-room flat. Easy walking distance. Seldom vacant. $25, including water and lawn kept. Owner there Sunday. 58787.

TO LET—UNFURNISHED, 4-ROOM EAST FRONT flat, cool in summer, warm in winter. Hardwood floors, wall bed; modern. 943½ GRATTAN ST. Phone 39842.

TO LET—UNFURNISHED, FLAT OF 3 ROOMS AND kitchenette, 4 blocks west of Times Bldg., $12.50 per month, including water and gas plate. No children. 119 N. BUNKER HILL. Phone 12858.

TO LET — CHOICE FLATS NEAR 2 CARS; ALL modern conveniences; Pullman buffet kitchens; steam heat, automatic hot water; rent reasonable. Call any time. 1526 W. 27TH ST.

TO LET—UNFURNISHED, NEW, 3 AND 4-ROOM modern flats; high ground; walking distance, or Crown Hill car. 1135 W. FOURTH, cor. Lucas.

TO LET—NEW 4-ROOM UPPER FLAT, SLEEPing porch, every convenience; also garage. 2518 MAPLE AVE. Phone South 8361.

TO LET—FINE 4 ROOMED MODERN FLAT WALKing distance, Hollywood car line. $20 per water paid. 406 N. BEAUDRY AVE. Bdwy. 44.

TO LET—FIRST-CLASS BUNGALOW FLAT IN excellent order, separate front; beautiful location, neighborhood. To small family. 1160 MAGNOLIA.

TO LET—3-ROOM FLAT, LARGE CLOSETS AND screen porch, 2 disappearing beds, all improvements, adults. 1227 HOOVER. Phone 556197.

TO LET—5-ROOM MODERN LOWER FLAT, AT moderate rent; 817 Golden ave. 3 blocks west of Figueroa. Also 4-room flat, walking distance.

TO LET—4-ROOM FLAT, BETWEEN MAIN AND Grand, on 32nd st., reasonable rent to adults. PHONE SOUTH 8262.

TO LET—FINE, MODERN, COOL, AIRY, 4-ROOM lower flat, furnished, $22; unfurnished, $17. 704 E. 32ND ST., near San Pedro. Phone South 4370.

TO LET—SUNNY, STRICTLY MODERN FLAT, sleeping porch, high, sightly, reasonable rent. Adults. 54548.

TO LET—MODERN UPPER 5-ROOM FLAT, GAS range, gas heater, location. Rent $18 per month. Inquire 1328 CATALINA ST.

TO LET—NEWLY FINISHED, 7-ROOM, SUNNY flat, 2909 S. FLOWER. $25 per month. Key at 1020 Van Nuys Bldg. A1390.

TO LET — NEW, 4-ROOM FLAT, ALL MODERN conveniences, $18, including water. 1038 E. 22ND. Phone South 7873.

TO LET—TWO NEW FLATS, 3 AND 4 ROOMS, with furnished room, $15, $17.50 per month. Telephone MRS. J. E. BROWN, Hollywood 461.

TO LET—4-ROOM FLAT, MODERN IN EVERY way, finely located, right on car line. 1000 ECHO PARK AVE. Call Monday.

TO LET—UPPER 5-ROOM FLAT, ROOMS LARGE and sunny, private bath and porches. Adults. 310 S. BUNKER HILL.

TO LET—4-ROOM 2-FLAT BUILDING, 1 UPSTAIRS and 3 down. New and modern, nice lawn and flowers. 949 S. HOBART BLVD. West 11th st. car. West 3542.

# Classified Liners.

## TO LET—
### Apartments Furnished.

TO LET—IF YOU ARE LOOKING FOR HOMELIKE apartments, see THE WINFIELD, 1415 Winfield street.

TO LET—COSY FURNISHED THREE-ROOMED apartment; gas, electric light, bath, phone; all modern conveniences. Near in. Inquire 553 S. HOPE ST.

TO LET—TOWNSEND APTS., 3-ROOM APARTments. Modern. Private baths. Reasonable. 228 N. OLIVE ST.

TO LET—SOUTH PASADENA, STRICTLY MODERN 3-room bungalow apartment, sleeping porch, one block west of Pasadena Short Line, on Lyndon.

TO LET—$8 WEEK, 3-ROOM APARTMENT, COOL, quiet, comfortable, well furnished. 1031 GRAND VIEW ST., Westlake district. Wilshire 1206, E4825.

TO LET—NICE 2 AND 3-ROOM APTS., WITH private bath, $16, $18, $25. Adults. 200 N. FLOWER ST.

TO LET—SMALL APARTMENTS FOR 2 OR 3 people. All large, outside rooms, nicely furnished, walking distance. 215 W. 14TH.

TO LET—WESTLAKE DISTRICT.

Large airy apartments, cool and quiet, choice location. 720 BEACON.

TO LET — FURNISHED ROOMS AND A 3-ROOM apartment for housekeeping; rent $22.50. 750 W. SEVENTH ST.

TO LET—$20.50, 3-ROOM AND BATH, NEWLY furnished, all improvements, including phone. 145 W. 47TH ST. Phone 28353.

TO LET—THE CAROLINE, 1467 W. 23RD ST. Furnished apartments. Take Vermont or West Adams car to 24TH and VERMONT.

TO LET—$14 MONTHLY FOR LOVELY 2-ROOM apartment, polished floors, pretty rugs and lovely grounds. 641 E. 28TH.

TO LET—3-ROOM APARTMENT, NICELY FURnished with private bath and toilet; kitchen, conveniences; to all car lines. 200 W. 18TH ST.

TO LET—FURNISHED HOUSEKEEPING ROOMS $2 and up. Single rooms $1.75 and up. Walking distance. 208 E. FLOWER.

TO LET—FURNISHED APARTMENT, $8 MONTH, walking distance. 814 Stanford ave. PHONE 24676. Broadway 3262. Owner, 725 E. 14th st.

TO LET—COMPLETELY FURNISHED 3-ROOM apartment in bungalow. 354 W. 46TH. Phone Vermont 294.

TO LET—MOZART APTS., 1022 S. HILL, BTWY. 2830, 2-room apts, private bath and phone. Summer rates.

TO LET—4 ROOMS AND SLEEPING PORCH, $18; no children. 1476 W. 20TH ST. West 5044.

TO LET—DOUGLAS APARTMENTS, 624 W. 10TH STREET. Apartments from $15 to $30.

## TO LET—
### Apartments Unfurnished.

TO LET—BUNGALOW APARTMENTS, SANTA BARbara Court, 1075 W. Santa Barbara ave. Adults, 2 rooms and bath, $25 up. Large grounds. Ideal summer location. JAQUITH, 1026 Story Bldg.

TO LET—APARTMENT, 4 ROOMS; CLEAN, COSY, comfortable; 2926 Normandie ave.; $30. See MRS. SMITH, on premises, or W. G. DAVIS, 408 Bullard Bldg.

TO LET—IN PRIVATE RESIDENCE, 3 LARGE rooms, kitchen and bath; hot and cold water; wash tray; garage if desired. 1040 S. BONNIE BRAE. 21045.

TO LET—NEW LOWER APARTMENT FLATS, 3 rooms, bath and dressing room. 7 minutes' ride from 4th and Hill, just off Sunset Blvd. on Elysian Park car line in connection. Call 1275 ELYSIAN PARK AVE.

TO LET — THE WOODS, 414 N. OLIVE ST. Sunny, unfurnished apartments, 2 parlors, small kitchen, private bath, close in, reasonable, references.

TO LET—FINE 3-ROOM APARTMENTS, BUFFET kitchen, wall beds, private bath, near cars, clothes lift, summer rates. 1705 SANTEE ST.

TO LET—UNFURNISHED 7-ROOM APARTMENT, 2900 S. Flower st., 3 rooms, suitable to sublet. Key 2824 S. FLOWER. Phone West 5115.

TO LET—UNFURNISHED APARTMENTS, UPSTIRS, 3 rooms, bath, 2 wall beds. 1044½ Park View. Inquire druggist below. WILSHIRE 2170.

## TO LET—
### Rooms and Board.

TO LET—WILSHIRE HOTEL, 671 CORONADO. AMERICAN PLAN.

Comfortable family hotel, Westlake district, single or en suite; private baths, room phones, excellent table, rates $10 per week up. WILSHIRE 1084. HOME 54728.

TO LET—THE ESTERBROOK, 810 BEACON ST. Family hotel in beautiful Westlake district; American plan; rooms single or en suite, with or without bath; high and cool, hot and cold running water; excellent table; special rates to permanent people and parties of two or more.

TO LET—HOTEL FIGUEROA, AMERICAN PLAN, to permanent guests, one in a room. Special summer rates; tennis court, cool table fare, home cooking; large lawn, veranda, city and beach cars. WEST 7100. HOME 22842.

TO LET—SEVERAL BEAUTIFUL ROOMS, WITH board, sleeping porches; residential district, within, lovely old home, large grounds, summer rates, garage, references required. 2433 SO. FLOWER ST. Phone 21435. Grand-avenue car to West Adams.

TO LET—IN AN ATTRACTIVE PRIVATE HOME in Westlake. Choice location, 2 large, bright, airy, cool, comfortable, east-front rooms, $25 per month. Congenial, agreeable surroundings. WILSHIRE 1446 or 54552.

TO LET — BEAUTIFULLY FURNISHED LARGE front room, sleeping porch, 2 beds, accommodates 3; select; also single room, attractive private Westlake home, summer rates, breakfasts and dinner. 1115 GRAND VIEW. 53079.

TO LET—WESTLAKE, RESTFUL INN, 736 S. Alvarado st., beautifully located near Westlake Park, charming home, excellent board, summer rates, sleeping porches, beautiful grounds, garage, PHONE 53503.

TO LET—NEWLY FURNISHED FRONT ROOM, with or without board; very reasonable; motion to widower with one or two children; best of care. SOUTH 5803.

TO LET—AN EXCLUSIVE PRIVATE HOME FOR convalescent, nervous and delicate people; careful attention to diet. MRS. MILLER and MISS WHITE. Thorncroft Farm, 104 E. Ninth st., Glendale. Sunset 702. Home 825.

TO LET—HIGH CLASS ROOMS AND BOARD IN strictly first-class home, excellent cooking; exclusive neighborhood; beautiful grounds; private baths, sleeping porches; garage; splendid car service. 1044 S. FIGUEROA.

TO LET—BELLEVUE TERRACE HOTEL, 6TH AND Figueroa, rooms only, from $2.50 per week up; rooms and board, $30 per month up; excellent table, poolrooms and social features; fine grounds and verandas. Walking distance. MAIN 440; F6392. H. T. Barnett.

TO LET—LARGE FRONT ROOM SUITABLE FOR two people, refined surroundings, excellent table meals carefully served, convenient to cars. 1153 W. 21ST ST. Phone 23794.

TO LET—LARGE, PLEASANT, NICELY FURNISHED rooms, with the best of board, one room suitable for three or four; excellent location; prices reasonable. 850 S. WESTLAKE.

TO LET—ST. JAMES HOTEL, NEAR ST. JAMES Park. Charming, homelike place, private baths, porches, lobby and parlors. Excellent table board. University car. 817 W. 23RD. West 2782. 20101.

TO LET—VERY PLEASANT ROOMS IN PRIVATE family, with breakfast, $2.50 per week. 2942½ FRANCISCO ST., one block west from Figueroa. Phone 550096.

TO LET—NICE FURNISHED ROOM WITH GOOD board by private German family for refined lady. Would prefer lady who can teach piano. Inquire B. VAN TONGEL, 447½ S. Flower st.

TO LET—ROOM AND BOARD IN REFINED FAMily of two, southwest, for two gentlemen; use of sleeping porch. Rates reasonable. Call 77405.

TO LET—ROOM AND BOARD FOR TWO MORE gentlemen upstairs, private family. 730 GARLAND AVE. Main 7159.

TO LET—FIRST-CLASS ROOM AND BOARD IN private family for one or two young men, home comforts and terms reasonable. 928 GRATTAN. 587674.

TO LET—WANT TWO LADIES, EMPLOYED, TO occupy a pleasant room in a pretty home. Breakfast if desired. 2223 W. 14TH ST.

TO LET — ROOMS AND BOARD IN PRIVATE boarding-house, nice home for people employed during the day; rates reasonable. Phone West 524. 52182. 1226 S. ALVARADO.

TO LET—WILL RENT A BEAUTIFUL AND WELLfurnished front room in my modern residence at reasonable terms; private family; excellent table. West Adams district, southwest. PHONE 28771.

TO LET—NICE FRONT ROOM FOR ONE OR TWO people; modern home; excellent table; piano; nice bath; close in. West Adams car to 19th and Cherry, one block south. Call 745 W. 17TH.

TO LET—IN ELEGANT HOME, SPACIOUS GROUNDS and large porches, southeast corner room, 5 windows, 2 closets, lavatory, twin beds; excellent table. 414 W. ADAMS. 22916.

TO LET—LA PALMA HOTEL, 720 BEACON; UNder new management; between 7th and 8th st. car lines on Beacon. Rates reasonable. TELEPHONE 31095.

TO LET—IN PRIVATE HOME, BEAUTIFULLY LOcated, large comfortable front room, with best of home cooking; reasonable. 916 WESTLAKE. 52622.

TO LET—NICE LARGE ROOM, 2 BEDS, BREAK-fast and dinner, for 2 men, $5.50 each. 1221 W. 12TH ST. Phone 31145.

TO LET — NURSE WITH OWN HOME, WOULD take care of convalescent or chronic patients or elderly persons. HOME 28715.

TO LET—A LARGE, CHEERFUL FRONT ROOM in new home, southwest, 4 windows, 2 closets, bath, best home cooking. Phone WEST 2346.

TO LET—LOVELY LARGE ROOM, WITH SLEEPing porch; excellent table board. 1121 INGRAHAM.

TO LET—ROOM AND BOARD IN MODERN BUNgalow, 20120 291 W. 31ST ST.

TO LET—NICELY FURNISHED ROOMS WITH board in educated Spanish family, reasonable. Spanish lessons given. 1324½ N. BUNKER HILL.

TO LET—LARGE FRONT ROOMS, WALKING DIStance. Excellent table. 1359 80. HOPE. Phone 24790.

TO LET—FURNISHED ROOMS WITH OR WITHOUT board, private bath, Westlake District. 626 RAMPART. 85275.

TO LET—LARGE ROOMS, WITH OR WITHOUT board; handsome private home. 1204 ORANGE STREET.

TO LET—ROOMS WITH OR WITHOUT BOARD, walking distance, between Bixel and Lucas. 1338 WEST FIFTH. Phone 54428.

TO LET—NICE CLEAN AIRY ROOMS, BOARD AT $4 per week. Home cooking. VICTOR HOTEL. 1129 Temple.

TO LET—WILL BOARD AND CARE FOR TWO old people or invalids. Address C. box 287, TIMES OFFICE.

TO LET—ROOM WITH BOARD TO GENTLEMAN private residence. 4341 S. FLOWER. Phone 29205.

TO LET—BOY CAN HAVE ROOM AND BOARD FOR doing half-day's work around house. Address V. box 497, TIMES BRANCH OFFICE.

## TO LET—
### Rooms and Board.

TO LET—MOUNTMORRES, IN THE SANTA MONica foothills, 5½ hour from Los Angeles; 10 minutes from beach, elevation 700; overlooking ocean and mountains. Own dairy, vegetables, etc. Good tennis court, auto barn, sleeping porches, running hot and cold water; no tuberculosis. Cars met by appointment. Phone Sunset SANTA MONICA 8899F. Address Captain Morres, Mountmorres, Westgate, Cal., or Times Information Bureau.

TO LET—BEAUTIFUL ROOMS IN SUITE OR SINGLE, PRIVATE BATHS, FIRST-CLASS TABLE, LARGE, COOL VERANDA. IDEAL LOCATION AMONG THE FOOTHILLS IN SOUTH PASADENA, FOUR BLOCKS NORTH SIERRA VISTA STATION, ON PACIFIC ELECTRIC AND HUNTINGTON BOULEVARD. REDUCED RATES. FREE GARAGE. TELEPHONE COLORADO 284.

TO LET — WOULD LIKE CONGENIAL COUPLE or business men to room and board in lovely modern Westlake home. Rooms beautifully furnished, single or en suite. Private tub and shower baths, ballroom, billiard-room, garage and fine table. Call or address 201 S. BONNIE BRAE ST. First and Sixth Loop car.

TO LET — ROOM AND BOARD IN BEAUTIFUL home in Glendale, near the mountains. 20 minutes from the city. Large porches, fine grounds, cool and pleasant, good home table, trade suits me. 900 LOMITA AVE., Glendale. Sunset 7190R.

TO LET—ROOMS AND BOARD, LARGE VERANda, home cooking, walking distance. Phone 51537. 1132 W. 7TH.

TO LET—ROOMS AND BOARD IN PRIVATE HOME to young men of refinement. $60 W. 18TH ST. 24029.

TO LET—YOUNG WOMAN'S BOARDING-HOME. Modern, board and room reasonable. 514 S. GRAND.

TO LET—ROOM AND BOARD IN PRIVATE FAMily, good home cooking; rooms large and cool. Call or phone. 1054 WEST 11TH ST. 22264.

TO LET—FIRST-CLASS ROOM AND BOARD IN private family. 353 BONNIE BRAE ST.

TO LET—ROOM AND BOARD FOR YOUNG MAN. 6160 ALDAMA ST. Garvanza 1280.

TO LET—ROOM AND BOARD FOR TWO GENTLEmen; garage. Phone 1033 W. 23RD.

## TO LET—
### Rooms and Board for Children.

TO LET—ROOM AND BOARD FOR BOY 7 YEARS old, can give good care, good moral surroundings, with elderly people. $15 a month, near Florence school. PHONE SOUTH 174.

TO LET—INFANTS AND CHILDREN CARED FOR by hour and day, also taken to board by week, by trained nurse. 604 WITMER ST.

WANTED—CHILDREN'S BOARD, MOTHER'S CARE. Call WILSHIRE 2883.

TO LET—WANTED CHILDREN TO BOARD, 3 TO 5 years; German family. 1506 SANTEE ST.

## TO LET—
### Unfurnished Houses.

TO LET—7-ROOM 1½-STORY BUNGALOW, HIGH elevation, 10 minutes from 4th and Hill sts., 4 bedrooms and sleeping porch, for further information call at

LOS ANGELES INVESTMENT COMPANY,
Rental Department,
Broadway at Eighth.
60127; Main 5047.

TO LET—
2706 W. NINTH ST.
8 rooms, strictly high class, 5 bedrooms, two baths, high ground, $60 per month. Call MR. WESTERMAN, 10821, Main 9125.

TO LET—BOOMS, HALF OF HOUSE, GAS, bath, electricity, hall, and healthy location; walking distance; $12. 1727 COURT ST. House Phone 61989.

TO LET—MODERN 7-ROOM BUNGALOW WITH furnace and sleeping porch, completely equipped garage, $50 per month. 2310 S. FLOWER ST. Key on premises.

TO LET — MODERN 6-ROOM HOUSE, LARGE lot, close in, within walking distance of U.S.C. Couldn't be rented in fall for less than $40. Will go for $30 by the year. 744 W. 27TH ST.

TO LET—A MAGNIFICENT 18-ROOM WEST SIDE residence, 4 bathrooms, artistic hand decorations. Garage. Large lot. $150 to first-class tenants only. ANDERSON INVESTMENT CO., Main 9474. 60743.

TO LET—THE SOUTHWEST CORNER 85TH AND Figueroa streets, 135x237 feet, with 4-room bungalow, fine for chickens or nursery, $15 per month. E. E. ROBERTS, owner, AGENT, 2509 Hill st.

TO LET—4-ROOM MODERN BUNGALOW, HARDwood floors, lawn and flowers, 400 MADISON, one block north of Temple, near Vermont. PHONE 59183.

TO LET—$16, HALF OF DOUBLE BUNGALOW, four rooms and bath, has enamel, buffet, cabinet kitchen, instantaneous water heater, tiles and close. Come see this today. 156 E. 56TH ST.

TO LET—UNFURNISHED COTTAGE, MODERN, FIVE rooms, beautiful location, in Tabernacle court; rent reasonable. Apply 1016½ W. WASHINGTON ST. Phone 23483.

TO LET—7-ROOM MODERN BUNGALOW AND garage, 2189 W. 20TH ST. West Adams district. Rent $40. Key 2185. Grand-avenue car to West Adams. For information, call Monday, 29886.

TO LET—EIGHT-ROOM HOUSE, PARTLY FURnished, high ground, electric light, hot water bath, fine for cooking, rent $15, lines. 250 FIRMIN ST., near Temple.

TO LET—$25, MODERN NEWLY RENOVATED lower flat, 4 rooms, all outside front and east yard. 1215½ SUNSET, Room 334 Byrne Bldg., cor. 3rd and Broadway.

TO LET—6-ROOM SWISS CHALET, NEW, ELECtricity, gas, hot water, shade trees; very modern; rent $35 summers, $30 winters. SAN GABRIEL NURSERY, San Gabriel.

TO LET — FREE RENT, 5-ROOM COTTAGE, needing small repairs, to people who will do same, location 1½ miles Manhattan beach; 2 large lots. Address C, box 179, TIMES OFFICE.

TO LET—$22.50, 6 NICE LARGE ROOM COTtage, located on Central avenue, near 20th st., water paid. INGRAM, Main 2481; F4161. 811-12 Hibberd Bldg.

TO LET—BEAUTIFUL NEW 6-ROOM DOUBLE house with garage, $55, adults only. 1835 HARVARD BLVD.

TO LET—A 5-ROOM MODERN COTTAGE, AT 850 to 855 W. 24TH PLACE, near car line, $15. Phone BROADWAY 2824.

TO LET—MODERN 5-ROOM HOME, BUILT-IN effects. All conveniences. Owner on premises. 2800 S. OLIVE ST.

TO LET — $25 MONTHLY, MODERN 5-ROOM house, bath and gas. Fine lawn, fruit trees, etc. Key at 209 S. CHICAGO ST., Boyle Heights.

TO LET—NEW, 5-ROOM HOUSE ON CORNER LOT, 80x150; barn 16x40 and other buildings; tight fence around rear. Inquire 1109 E. 14TH ST.

TO LET—$18 MONTHLY, 5-ROOM MODERN BUNgalow, bath, gas and electricity. Key at 4002 COMPTON AVE.

TO LET—WILSHIRE DISTRICT, 9-ROOM HOUSE, furnace, garage, sleeping balcony. 108 S. ARDMORE AVE. $45. Broadway 4712.

TO LET—$25, UNFURNISHED, 5-ROOM BUNGAlow, water free. 1026 W. 30TH ST. Adults. WEST 3433.

TO LET—1050 EVERETT ST., 6 ROOMS, BATH. Six minutes from First, and Broadway; $16. Key at 956.

TO LET—3, 4, 5 AND 6-ROOM BUNGALOWS, $8 to $20; 5-room bungalow with garage, $19. 4008 CENTRAL AVE.

TO LET—UNFURNISHED, 5-ROOM COTTAGE; CAN rent two rooms and pay your rent. 133 NORTH ANDERSON STREET.

TO LET—NEW UNFURNISHED BUNGALOW, 5 rooms and bath. Adults only. 1421 DEWEY AVE.

TO LET—TWO FOUR-ROOM MODERN BUNGAlows, $16 month, water paid. 1401 E. 48TH PLACE. Hooper car line.

TO LET—$12.50; 6-ROOM HOUSE AND 2 ACRES, corner 9th and Grandview, Glendale. J. R. KLINE, 216 Douglas Block. Main 8468.

TO LET—MODERN 5-ROOM BUNGALOW, WALL beds, front and rear, private lawns. Adults. South 2650. 462 E. 24TH ST.

TO LET—NEW, STRICTLY MODERN, 5-ROOM bungalow, built-in features, $18. 2019 NORTH MAIN, adults only.

TO LET—$25; 8-ROOM MODERN HOUSE, BARN, lawn and flowers, on 31st st., between Orchard and Hoover ave. Apply 1524 W. 29TH ST.

TO LET—5-ROOM BUNGALOW, LOVELY HOME, modern, hardwood floors, lawn, flowers, hot water. 700 N. CORONADO ST. Sunset, Bird, cars.

TO LET—FINE FIVE-ROOM COTTAGE, 2104 S. Vermont, $25. Apply SCOTT, 2301 S. VERMONT.

TO LET—JUST COMPLETED, UNFURNISHED, 5 rooms, $0.50 month; 6 rooms, $12.50 month, water paid. 154 E. INDIANA.

TO LET—6-ROOM NEW MODERN BUNGALOW 1855 W. Jefferson, close to school, $2200. Call WEST 2775, Friday and Sunday or 57270 other days.

TO LET—6-ROOM BUNGALOW, IN FINE CONDItion, adults, close in, cheap rent. 1023 W. 37TH ST. University car.

TO LET—4-ROOM MODERN COTTAGE, CORNER Avenue 63 and Marmion Way, Highland Park. $22.50.

TO LET—5-ROOM MODERN HOUSE WITHIN walking distance, could sell between 9 a.m. and 5 p.m. 1580 INGRAHAM ST.

TO LET—$27.50, CORONADO 6-ROOM WITH best of home cooking; no objection to children, $30. Take Sunset-blvd. car. WILSHIRE 774.

TO LET—NEW BUNGALOW, 7 ROOMS, ALL CONveniences, location Southwest, reasonable rental. BUCHANAN & FRANKLIN, 714 Story Bldg.

TO LET—5-ROOM COTTAGE, WITH BATH, LAWN, flowers, modern, all to yourselves, close in. 1119½ W. 25TH ST. University car, cheap rent.

TO LET—GOOD COTTAGE NEAR 1012 WEST. walking distance; can sublet one outside room. Telephone MR. IBLINGS, Broadway 780, A1028.

TO LET—MODERN 4-ROOM COTTAGE AT 1438 Myrtle ave. $15. Take Pico car. Inquire PHONE WILSHIRE 2162.

TO LET—HOUSE, NINE ROOMS, ALL OR PART. 1086 HILL ST.

TO LET — A 6-ROOM MODERN HOUSE, FINE neighborhood, near two car lines. Owner cares for rent. Rent $30. 1263 W. 25TH ST.

TO LET—NO 2837 MOSS AVE., $20, 5 room modern bungalow, large yard, immediate possession given, long lease. PHONE 22966. Wilshire 1480.

TO LET—BEAUTIFUL 8-ROOM HOUSE AND grounds, sleeping porch and garage; west of Grand. Key at 317 WEST 31ST.

TO LET—6-ROOM, MODERN COTTAGE, 1033 W. 36TH ST., corner McClintock. Good location for business. University cars pass door.

TO LET—4 ROOMS AND BATH, $16; WATER paid; near car line. 944 W. 37TH DRIVE. Phone Vermont 419.

TO LET—5-ROOM, MODERN COTTAGE, $12.50 per month; water paid. 541 E. 26TH ST. Phone South 8299.

TO LET—UNFURNISHED HOUSE OF 7 ROOMS, adults. 1035 SAN JULIAN ST. Phone 41945.

TO LET—NEW, MODERN 7-ROOM BUNGALOW, 1485 Sunset blvd. CALL 2295, Sunset, bird.

TO LET—MODERN 6-ROOM BUNGALOW, PICO HEIGHTS, $30 month. 1149 S. OXFORD.

## TO LET—
### Unfurnished Houses.

TO LET—MY HANDSOME 2-STORY, 9-ROOM modern Swiss chalet, on large corner, south and east exposure. Cement porches, side and front; quartered oak floors, tile mantel, large craftsman buffet, library, breakfast room in white enamel. All walls handsomely decorated. 2 sleeping porches, cement basement with furnace, garage. 1801 W. 40TH PLACE, corner of Raymond, near Manual Arts High School. 5 car lines, only 20 minutes to 6th and Spring. Or will sell for $6500 WITHOUT CASH PAYMENT at $65 per month including interest. All references required. WM. H. WALKER, JR., (owner) 1000 Central Bldg. A3629; Main 909.

TO LET—NEW WEST ADAMS HOME.

Or will sell to a first-class party WITHOUT CASH PAYMENT. My handsome 2-story Swiss chalet of 8 rooms, high ground, large lot, garage. Price $7000; payments $65 per month, including interest. All references required.

W. M. SIMPSON,
Bdwy. 3130. 501 Title Insurance Bldg. F3033.

TO LET—FINE HOUSES.

| | |
|---|---|
| 7 rooms, southwest, good | $25 |
| 7 rooms, Angelus Heights | $26 |
| 8 rooms, Hollywood way | $35 |
| 7 rooms, Wilshire, fine | $45 |
| 6 rooms, Westlake | $35 |
| 7 rooms, Hollywood, fine | $45 |
| 14 rooms, West 9th st., fine | $100 |
| 14 rooms, Westlake, fine corner | $100 |
| 20 rooms, fine location | $85 |

ROBERT YOUNG, JR., With
Western Realty & Inv. Co., 323 S. Hill st.

TO LET—UNFURNISHED.
TWO NEW 5-ROOM BUNGALOWS.
IDOLO ST.—near Pico, modern, excellent condition, $25 per month.
PICO ST.—Near Harvard, modern, excellent condition, $22.50 per month.

See
MR. MORRIS,
Mgr. Rental Dept.,
SAULSBURY-HOLLAND COMPANY,
315 Title Insurance Bldg.,
Bdwy. 690. Fifth and Spring sts. F3503.

TO LET—
FURNISHED AND UNFURNISHED HOUSES, BUNGALOWS, FLATS, APARTMENTS.

Oldest Rental Department in the City.

EDWARD D. SILENT & CO.,
408-410 South Hill st.
Home 10695. Main 695.

TO LET—
DESIRABLE AND CLOSE-IN FLATS.
FURNISHED AND UNFURNISHED.
COME DIRECT
TO THE RENTAL FIRM.
SECURE JUST WHAT YOU WANT WITH LEAST TROUBLE AND DELAY.
SEE OUR LIST AND MAP OF CITY.
"MAKE HOUSE HUNTING EASIER."
WRIGHT-CALLENDER-ANDREWS CO.,
MGRS. RENTAL PROPERTIES,
GROUND FLOOR. 403 S. HILL ST.

TO LET—
Thoroughly modern, 8-room residence, everything that appeals to comfort and convenience, including furnace and garage. Finest residence district. 2125 THIRD AVE. West Adams or Washington car lines. No small children. $55.
REYNOLDS,
611-13 S. Hill st.
Phone Home 10945. Sunset Broadway 2469.

TO LET—FURNISHED—
9 rooms and bath. Angelenо Heights; garage, 3 bedrooms, sleeping porch; $30 per month.
RENTAL DEPARTMENT,
CALIFORNIA REALTY CORPORATION,
O. E. Farish, President,
353 S. Hill st.
Phones: Home 60286—Main 2888.

TO LET—NEW 5-ROOM BUNGALOW, 8305 LONGdon st., 20 minutes from Broadway; complete throughout; hardwood floors in front rooms; yard fenced; chicken yard; new lawn and plants. Faces south, overlooks driver Lake Parkway. For rent or lease, $25 per month; water and gas paid. If desired will allow six months' rent in advance on purchase. LEE CHANDLER, 816 Pacific Electric Bldg.

TO LET—UNFURNISHED; 5-ROOM, 2-STORY house, $30 per month, hardwood floors, sleeping porch, built-in features, 1½ 49TH ST. Grand ave. 43th car. Key at our office.
LOS ANGELES INVESTMENT COMPANY,
Rental Department,
Broadway at Eighth.
60127; Main 5047.

TO LET — UNFURNISHED HOLLYWOOD HOMES. $65 rents 11 rooms, 2 baths, 6 bed chambers, furnace, garage, 2 car lines.
$45 rents 8 rooms, 4 bedrooms, half block from car line, near castles.
$35 rents 6 rooms, 2 bedrooms.
DR. SCHLOESSER, owner, 1904 Argyle. 57097.

TO LET—
CLOSE-IN PLACES.
$15—5 rooms, 117 W. 35th, cottage.
$16—5 rooms, 129 W. 35th, cottage.
$25—5 rooms, 1412½ W. Pico. Fine locations to rent reasonable. For further particulars, call 213 MERCANTILE PLACE, or phone Main 1958.

TO LET—$25 MONTHLY, 5-ROOM MODERN BUNgalow, bath, gas and electricity, wall beds; finely furnished throughout; nice location within easy walking distance. Key at 1017 W. FIRST ST. F5717. Broadway 4641.

TO LET—$45 WELL 6-ROOM BUNGALOW, 1716 E. 21st, only $20, per rent to lady in car, she has charge or address V, box 480, TIMES BRANCH OFFICE.

TO LET—MODERN, 2-STORY, 7-ROOM HOUSE with furnace, automatic water heater, garage, etc. No. 1803 CIMARRON ST. Owner at 706 Garland Bldg. Phone F1716.

TO LET—$25, 6-ROOM MODERN BUNGALOW, NEW, modern, convenient, cozy, in the choice southwest; 45th st., just west of Figueroa. WOLCOTT, owner, 1229 S. Broadway. A3421; Main 2194.

TO LET—5-ROOM STRICTLY MODERN BUNGAlow, lawn, trees, A-1 place on high ground, 2 blocks from car in best part of Highland Park. Some furniture, $5648 ALDAMA. Phone 38024.

TO LET—AT HIGHLAND PARK; 5-ROOM, MODern bungalow, unfurnished. Two car lines. Very good. E. M. SPRAGUE, 127 W. Ave. 53. Phone 29026.

TO LET—MODERN FLATS OR 7-ROOM HOUSE, sleeping porch, beautiful location. Take First and Sixth-street Loop car to Sixth and Boylston, two blocks north. 1207 MARYLAND ST.

TO LET—ON WEST ADAMS HILL, LARGE UNfurnished bungalow, $50 month; lease on long lease. 2177 WEST 25TH STREET. For key phone 73281 or 5058479.

TO LET—$13.50; 4-ROOM MODERN COTTAGE, fenced two front yards, sheep; if not will make good as new. 205 LAS ENCINITAS TERRACE. Broadway 5471. Walking distance.

TO LET—2 NEARLY NEW MODERN HOUSES, 5 and 6 rooms, beautifully located, 2290 SAN MARINO, corner Normandie. $35 and $45. Phone 52355.

TO LET—SOUTH PASADENA, 7-ROOM HOUSE, large outdoor sleeping room, like cabin and fruit trees, 2 large fenced lots, reasonable to party who will take proper care. PHONE A1804.

TO LET—LARGE 7-ROOM HOUSE IN GOOD condition, on 14TH ST., between Union and Compton, rent $25. TELEPHONE A1902.

TO LET—87TH ST., NEAR VERMONT, CORNER, new, modern 6-room bungalow, all built-in effects; will give long lease, $30 monthly. A1092. BROADWAY 1752.

TO LET—NEW 4-ROOM BUNGALOW; SLEEPING porch, front porch, modern conveniences; large yard; high, cool location. 264 S. BURLINGTON AVE.

TO LET—A PERFECTLY CLEAN 6-ROOM BUNgalow, lawn and flowers, 50-foot lot, with alley. Call 1030 MAPLE AVE. Phone 24179.

TO LET—4 MODERN UNFURNISHED ROOMS FOR housekeeping, $18 per month including gas, electricity, water and telephone. Phone Vermont 1282 or call 320 W. 20TH.

TO LET—DANDY NEW BUNGALOW OF 7 ROOMS, rent $30, location 4250 Harvard blvd., Dalton-ave. car to Harvard blvd., 1 block north. 63730. 3191 W. 43D.

TO LET—NEW SWISS CHALET, NEVER OCCUpied, 5 rooms, hot water (automatic) gas range, fine view; water free. Inquire at 3580 NORTH GRIFFITH AVENUE.

TO LET — UNFURNISHED BUNGALOW, 4310 Compton ave., near Vernon ave., 4 rooms; bath. $12 per month. Phone West 43. Owner, 3116 S. Main st. Also 5-room furnished flat. 780 Court st., rent $25.

TO LET—IN EXCLUSIVE WILSHIRE DISTRICT, 5-room house, furnished and garage. Nice yard and fruit trees. WILSHIRE 1211.

TO LET—AT ONCE, 2 FURNISHED BUNGALOWS, strictly modern, or will sell furnished. Call 12 to 2:30 p.m. 112 W. 20TH.

TO LET—5-ROOM FURNISHED OR UNFURNISHED bungalow, between Maple and Moneta cars. 127 W. 52ND PLACE. Call Sunday.

TO LET — FURNISHED BUNGALOW, 5 ROOMS, modern, piano, lawn and flowers, near car line. 730 E. 54TH ST. $20.

TO LET — A NICELY FURNISHED COTTAGE, large yard, walking distance. 725 W. 18TH ST.

TO LET—NEW SIX-ROOM NICELY FURNISHED bungalow, piano and garage. 143 E. 47TH ST. Broadway 4816.

TO LET—FURNISHED 8-ROOM COTTAGE, on East 20th near San Pedro st. Call owner, F1506; BROADWAY 1890.

TO LET—WELL FURNISHED BUNGALOW, PIANO, sleeping porch, attractive back yard. Nominal rent to right party. Telephone VERMONT 1796.

TO LET—$35; COMPLETELY FURNISHED 6-ROOM modern cottage, desirably located; southwest section. Phone after today, MAIN 3661 or A5808.

TO LET—FURNISHED, 8-ROOM MODERN HOUSE, 4 sleeping rooms. Choice location; southwest. PHONE 22101.

TO LET—COTTAGE, CLOSE-IN, NICELY FURnished, summer rates, adults, 1200 E. 85TH ST.

TO LET—COSY 4-ROOM FURNISHED COTTAGE, rent $18, water paid. 1800 W. 20TH ST. Call between 10-3.

TO LET—FOR JULY AND AUGUST, 4-ROOM COTtage, accommodate 4 or 5 people; piano. 514 SOUTH FIGUEROA. F4726.

TO LET—$22.50, FURNISHED, 5-ROOM HOUSE, modern, cool, clean, new gas range, near stores. University car. Call 1024 W. 36TH ST.

TO LET—MODERN, 6-ROOM BUNGALOW, BEAUtifully furnished, neat and clean. Fine lawn and garage. 202 EAST 25TH ST. Price $40 month.

TO LET—5-ROOM MODERN COTTAGE. FURnished complete, $22.50 per month. 1562 EAST 32ND. Take Hooper-avenue car.

TO LET—
Furnished and Unfurnished Houses.

TO LET—UNFURNISHED—
9 rooms, Wilshire district; furnace, solar heater, thoroughly modern; $60 per month.
1286 W. 24th st., 5-room bungalow, $25 per month.
RENTAL DEPARTMENT,
CALIFORNIA REALTY CORPORATION,
O. E. Farish, President,
353 S. Hill st.
Phones: Home 60286—Main 2888.

TO LET—5-ROOM BUNGALOW IN BEAUTIFUL College Tract, 5422 Wilson Place, 2 bedrooms, large lot, rent $30 per month. Call for key at our office.
LOS ANGELES INVESTMENT COMPANY,
Rental Department,
Broadway at Eighth.
60127; Main 5047.

TO LET — 4-ROOM CALIFORNIA HOUSE, GAS, electricity, $11; 4 rooms, bath, gas, electricity, $12; 5 rooms, gas, bath, hot water, electricity, large lot, barn, $16. JAMES J. PHILLIPS, corner Edgemont and Fountain ave. Phone Hollywood 705. Take Hollywood or Temple car.

TO LET—BEAUTIFUL 7-ROOM, STRICTLY MODern bungalow, No. 1182 West 40th Place. Hardwood floors, den, breakfast-room and sleeping porch; lawn front and downstairs. Fine furnace, patent water heater, completely furnished, except bedding and table linen. Good garage. Soap at 875 month. Located 1500 W. ADAMS ST., corner Romeo. House is locked. Owner, 808 I. A. INVESTMENT BLDG. A4709; Main 4471. Phone evenings, 72616.

TO LET—ARTISTIC FURNISHED HOUSE, DELIGHTFUL BREEZE ALL SUMMER AND WARM AND COMFORTABLE IN WINTER. ORIENTAL BUNGALOW, LINEN, PIANO, FURNACE, LARGE LIVING-ROOM, DINING-ROOM, DEN, THREE BEDROOMS, LARGE SLEEPING PORCH. COMFORTABLE ROOM OUTSIDE FOR SERVANT. QUARTERS. WELL KEPT LAWN AND ABUNDANCE OF FLOWERS. WILL LEASE. RENT $75. PHONE 21501.

TO LET—FURNISHED—
W. Eighth, Lucas Manor, 8 rooms; furnace, garage, 4 bedrooms, sleeping porch; $60 per month.
RENTAL DEPARTMENT,
CALIFORNIA REALTY CORPORATION,
O. E. Farish, President,
353 S. Hill st.
Phones: Home 60286—Main 2888.

TO LET—VERY ATTRACTIVE NEW LITTLE BUNgalow, completely furnished, 127 W. 27th st., $25. Also attractive bungalows, 412 E. 39th and 341 E. 30th, with built-in beds and all modern conveniences, $20 and $22.50. I have attractive apartments at 248 E. 30th, 2 and 3 rooms, $12.50 and $15. KNICKERBOCKER, phone 23164, 507 W. Adams.

TO LET — ELEGANT RESIDENCE ON WESTERN ave., 11 rooms and sleeping porch, 2 bathrooms, everything new and modern in every respect; finely furnished throughout; including piano; garage in rear; grounds large and beautiful; to reasonable private persons without children; will not rent for rooming or boarding-house. One year lease. Address P. ROSE at premises, 2122 WESTERN AVE. Phone 71032.

TO LET—2 NEARLY NEW MODERN HOUSES, 5 and 6 rooms, beautifully located, 2290 SAN MARINO, corner Normandie. $35 and $45. Phone 52355.

TO LET—FURNISHED. WE HAVE A LARGE LIST of furnished houses ranging from $25 to $50. For information and keys call at our office.
LOS ANGELES INVESTMENT COMPANY,
Rental Department,
Broadway at E

# Classified Liners.

## TO LET—
### Furnished Houses.

TO LET—FIVE-ROOM COTTAGE, COMPLETELY and prettily furnished, every convenience. 137 W. 41ST ST. Moneta car.

TO LET—5-ROOM MODERN FURNISHED BUNgalow, reasonable. Call Monday, 890 E. 37TH ST.

TO LET—BEAUTIFULLY FURNISHED, LARGE, sunny 5-room bungalow piano, garage, corner lot. Wilshire. $50. PHONE 54876.

TO LET—COMPLETELY AND NICELY FURNISHED 5-room modern cottage, in good neighborhood, by or premises. Call at 2292 W. 30TH ST.

TO LET—6-ROOM COTTAGE, PLEASANT HOME, good neighborhood, adults preferred. $32. Phone paid. Pico Heights car. 1430 REID ST.

TO LET—FURNISHED, NICE 6-ROOM BUNGALOW, paved street, 2 car lines, $37.50. Call 1041 W. 59TH ST.

TO LET—5-ROOM MODERN HOUSE, FURNISHED or unfurnished. Apply 429 W. 57TH ST. or call Vermont 201.

TO LET—FURNISHED 5-ROOM COTTAGE, KITCHenette and bath, $15, in rear. SOUTH 2085. 153 W. 48th st.

TO LET—5-ROOM MODERN FURNISHED BUNGAlow, price $25 a month. 415 S. MATHEW. Phone Boyle 745.

TO LET—5-ROOM COTTAGE IN REAR. 320 W. SANTA BARBARA AVE. $12. South 4909.

TO LET—NICELY FURNISHED 5-ROOM COTtage, $798 MAPLE AVE.

TO LET—6-ROOM MISSION COTTAGE, 2501 ROXbury. WEST 1179. Open from 1 to 5.

TO LET—CLOSE-IN, 1 OR MORE NICE FURnished housekeeping rooms, 213 E. 14TH ST.

TO LET—MODERN 8-ROOM BUNGALOW, FURnished. Phone WILSHIRE 2550.

TO LET—7-ROOM MODERN HOUSE, FURNISHED, 2419 LONG BEACH AVE. Key next door.

TO LET — 8-ROOM HOUSE, NICELY FURNISHED; rent $10. 1470 E. 53RD ST.

## TO LET—
### Stores, Offices, Business Sites.

TO LET—

UNDER LEADING HOTEL

Very attractive store at a remarkably low rent. Street and lobby display.

RENTAL DEPARTMENT.
ROY C. SEELEY COMPANY.
454 PACIFIC ELECTRIC BLDG.

TO LET—FOR LEASE—STORE ROOM ON LOS ANgeles, between Fifth and Sixth sts. Long lease, very low rent. Note this location.
LOS ANGELES INVESTMENT COMPANY,
Lease Department,
Broadway at Eighth.
60127 Main 5047.

TO LET—LEASE, BASEMENT, SUITABLE FOR PRINTER, LIGHT MANUFACTURING, ETC. GOOD LEASE. FINE LOCATION.
SEE THE SPRING STREET CO.,
702 S. SPRING ST.
ROOM 208, OFFICE OF BUILDING.

TO LET—STORES, ANGLE FLIGHT, THIRD AND Olive sts. Good opening for grocer, druggist, bakery, millinery, dry goods, notions, etc. Rental Dept., R. A. ROWAN & CO., 200 Title Insurance Bldg.

TO LET—6 BEAUTIFUL STORES ON SUNSET blvd. Formerly Douglas; to be ready for occupancy about July 15; almost any business; will give lease at reasonable rental. See my agents. BARTELS & SCHWARZ, 404-405 Douglas Bldg.

TO LET—FOR LEASE—FOR SALE—FOR RENT—lease on a new Broadway store room, 20x135, excellent light, best location. Low price for cash bonus. Present tenancy retiring from retail business. R. J. ABATA, 631 Security Bldg.

TO LET — SMALL FURNISHED OFFICE. ALSO desk space. 431 UNION OIL BLDG. and 329 STORY BLDG. Both telephones and office attendance.

TO LET—DESK SPACE, WITH OR WITHOUT desk, both phones and reception-room. Call 622 SECURITY BLDG.

TO LET—2 LARGE STOREROOMS IN NEW BUILDing, complete layout, one suitable for drug-store, other for pool hall and barber; splendid location. Apply OWNER, 5932 S. Hoover st.

TO LET—FURNISHED OFFICE IN N. VAN NUYS BLDG. ROOM RATE OR A SINGLE ROOM, PERMANENT LEASE OR FOR A LIMITED TIME. RENT VERY REASONABLE. CALL AT ROOM 329.

TO LET—NEW BRICK WAREHOUSE, 12,000 square feet floor space, on ground floor. Close to switch. 2032 BAY ST., $125 per month. Will give lease. Broadway 1294. F1917. MR. VAN.

TO LET—DESK SPACE WITH OR WITHOUT DESK room, light, steam heated. Both telephones and stenographic service. 533 SECURITY BLDG.

TO LET—STORE ROOMS IN NEW FIREPROOF building, corner Broadway and Fifth, suitable for grocery, butcher, hardware, dry goods, or department store. Rent reasonable. Phones: MAIN 125, or 10126.

TO LET—WELL FURNISHED OFFICES, TELEphone, stenographer, etc., $20 and up. Half office, $12.50. MISSOURI INVESTMENT CO., 900 San Fernando Bldg.

TO LET—THREE NEW STORES ON W. NINTH, near Figueroa. Fine for delicatessen or small mercantile business. See DELLAMORE CO., 1118 Van Nuys Bldg.

TO LET—FOR LEASE—AT YOUR OWN PRICE. 30 hand equipped office. Must be sold at once. In front of elevator. 709 CALIFORNIA BLDG., 2nd and Broadway.

TO LET—DESK SPACE IN WELL LOCATED OFfice, mahogany furniture, both phones. 211 Story Bldg. WESTERN VALLEYS DEVELOPMENT COMPANY.

TO LET — FINE SOUTHWEST CORNER, WOULD make a good location for drug store, modern room and plate glass front; good neighborhood. 6301 SAN PEDRO ST.

TO LET—DESK SPACE IN NEAT OFFICE, FACing Spring, reasonable rent. 220 UNION OIL BLDG.

TO LET—Mill street corner, North of Pico. 20 years lease; this is right. RENTAL DEPARTMENT, ROY C. SEELEY COMPANY, 454 PACIFIC ELECTRIC BUILDING.

TO LET—1 OR 2 DESKS IN A HIGH-CLASS INvestment office; call personally. 908 VAN NUYS BLDG.

TO LET—OFFICE SPACE IN FINELY APPOINTED office building; modern conveniences. Apply 926-931 UNION OIL BLDG. Ask for Mr. Hinrichsbam.

TO LET—LARGE, LIGHT OFFICES, SINGLE OR en suite. Apply HAMBURGER REALTY CO., 515 Boor Hamburger Bldg.

TO LET—FINE LOCATION FOR BUTCHER SHOP, cheap rent, first month free. Call 3901 SAN PEDRO ST. Phone South 4866.

TO LET—GOOD BAKERY, ALL STORE TRADE; large place for wholesale; two good ovens. Call 1054 OWNER, 917 East 12th street.

TO LET—WILL BUILD A GARAGE TO SUIT TENant, on Pico near Normandie; see my agents, BARTELS & SCHWARZ, 404-405 Douglas Bldg.

TO LET—STORES, BEST LOCATION ON SEVENTH st., between Flower and Figueroa. Inquire of OWNER, 815 W. Seventh. Phone Main 2486 or 52878.

TO LET—SPACE SUITABLE FOR AUTO OR TRUCK salesroom; approximately 22x65, with office; new building. 1146-48 S. LOS ANGELES ST.

TO LET—DESK SPACE WITH DESK. FREE USE OF BOTH PHONES. F. H. TRUE, 715 STORY BLDG.

TO LET—DESK, $5 A MONTH; LIGHT, LARGE, vacant office. 522 CHAMBER OF COMMERCE BLDG.

TO LET—STOREROOM, 1915 SO. GRAND AVE. East front. Cement floor. Fine location. NOBLE CROSS, 324 S. Spring st.

TO LET — PICO NEAR FLOWER, FINE HALL with living or auto-rooms. Owner MARSHUTZ, 704 S. Broadway. M3752, F3752.

TO LET—OFFICE WITH BROADWAY FRONTAGE, in Mason Bldg., 4th and Broadway. Inquire Room 410.

TO LET—$16 PER MONTH, COMPLETELY FURnished front office, roll-top desk, both phones. Ask 536 BYRNE BLDG.

TO LET—STORE ROOM 609 W. JEFFERSON ST., near corner of Figueroa. Inquire 501 Bradbury Bldg., or 727 S. HILL ST.

TO LET—FURNISHED OFFICES, ONE 2 OR 3 rooms, new and elegant, mahogany, best lighted and equipped in the city. A1401.

TO LET—PART OF STORE, GOOD LOCATION FOR millinery. Phone Broadway 5776, 1127 SENSOUR.

TO LET—LEASE, ONE ACRE, SUITABLE FOR flowers, near car. Address X, box 310, TIMES BRANCH OFFICE.

TO LET—2 SMALL BRICK STORES, BETWEEN Broadway and Hill st., low rent and fine proposition to good tenant. Phone F6196, MAIN 2427.

TO LET—DESK ROOM, INCLUDING DESK, BOTH phones, in well equipped office. 220 LISSNER BLDG., 324 Spring.

TO LET—GROUND FLOOR STOREROOM, GOOD for any kind business. 1017 S. SPRING.

TO LET—USE OF MACHINE AND PATTERN SHOP. PHIL M. CHANDLER, 604 Union Oil Bldg.

TO LET—OFFICE SPACE IN ROOM 232, UNION Oil BLDG. Both phones. Reasonable rate.

TO LET—DESK SPACE, INCLUDING PHONES AND attendant, $15 month. 312 STORY BLDG.

TO LET—½ STORE WITH SHOW WINDOW, DEsirable location, F5241. 126 S. BROADWAY.

TO LET—$15 FOR OFFICE SPACE WITH DESK, in classy Van Nuys Bldg. Apply ROOM 601.

TO LET—GROUND FLOOR DESK SPACE. 619 SOUTH SPRING ST.

TO LET—FURNISHED OFFICE, ALSO DESK space, with desk for 2. Call 314 STIMSON BLDG.

TO LET—FREE OFFICE SPACE TO A STENOgrapher. WOODWARD, 242 Byrne Bldg.

TO LET—DESK ROOM, UNFURNISHED, $5 PER month. Apply H. R. DAVIS, 700 Exchange Bldg.

TO LET—SPACE FOR SMALL BUSINESS, SOUTHEAST CORNER BURLINGTON AND ELEVENTH.

TO LET — FURNISHED OR UNFURNISHED OFfice in front on main floor. 602 SOUTH HILL.

FOR LEASE—
50x120; corner building. On Olive st., in center of automobile row. Basement and 2 floors with elevator service. Equipped for automobile business with wash-rack, fuel-tank, etc. Fine showroom, offices, garage and thoroughly equipped shop. Will lease for 3 years at $500 per month. Rare opportunity. Address with references V, box 431, TIMES BRANCH OFFIE.

TO LET—

10 ELEGANT OFFICES ENSUITE
FULLY FURNISHED.

BEING ABOUT TWO-THIRDS OF ENTIRE FLOOR IN ONE OF OUR BEST BUILDINGS BEAUTIFULLY FITTED-UP IN OAK, ALL VERY LARGE OFFICES, BETWEEN FIFTH AND SEVENTH ON SPRING ST.

NOTHING FINER FOR REAL ESTATE OR A BUILDING COMPANY'S OFFICES. RENT ONLY $175 PER MONTH, WORTH $350. 4 YEARS LEASE.

FOR PARTICULARS APPLY
MR. BEST, 60478 OR MAIN 2378.

TO LET—

WRIGHT-CALLENDER-ANDREWS CO.

FOR BUSINESS LOCATIONS OF EVERY KIND SEE OUR BUSINESS LEASING DEPARTMENT.

WE HAVE A COMPLETE LIST OF STORES, LOFTS, GARAGES, WAREHOUSES, HOTELS AND APARTMENTS, FACTORY AND INDUSTRIAL LOCATIONS IN EVERY PART OF THE CITY.

WE CAN HAVE A BUILDING OF ANY KIND ERECTED TO SUIT YOU.

BUSINESS LEASING DEPT.
WRIGHT-CALLENDER-ANDREWS CO.
MAIN 8040. 403 S. HILL. HOME 10745.

TO LET—FOR LEASE:
Six story class "A" concrete loft building on Broadway. Fifteen year lease; will be ready by January 1, 1914.
Will erect on Hill st., on a 60 ft. lot 6 to 13 stories Class "A" concrete or steel structure on a basis of 6 per cent. net on the ground value and 8 per cent. net on the building cost.
We have some Broadway locations to offer for milliners, jewelers, etc.
We have four buildings, finished and under construction, at Ninth and Broadway, Nin h and Hill, 11th and Hill and 16th and Grand, in which we will have some very good rooms for various lines of business. On Ninth street, 120 ft. west of Figueroa we are erecting a building; stores $35 per month each.
Come in and look over our list, we have retail locations to suit all lines.
LEASING DEPARTMENT,
THOS. C. BUNDY & CO.,
405 S. Hill St. Main 4200.

TO LET—

NEW
MODERN GARAGE,
12,000 SQUARE FEET.
CLOSE IN.
CHEAP RENT. LONG LEASE.
RENTAL DEPT.,

R. A. ROWAN & COMPANY,
200 Title Insurance Bldg.

TO LET—

HILL STREET CORNER
NORTH OF PICO.
99 YEARS.
THIS IS RIGHT.
RENTAL DEPARTMENT.
ROY C. SEELEY COMPANY,
454 PACIFIC ELECTRIC BLDG.

TO LET—

619 S. SPRING ST.
Office and desk space in the centrally located, well lighted and ventilated room now occupied by The Times Branch Office and Information Bureau. Particularly suitable for railroad or steamship offices.
APPLY
THE TIMES-MIRROR COMPANY,
BROADWAY AT FIRST ST.
or
619 S. SPRING ST.

TO LET — ONE-HALF OF OUR STORE ROOM, 300-308 S. Los Angeles st., in the heart of the wholesale district, together with basement; suitable for stock of merchandise, or commercial sample room—dry goods, furnishing goods, hats, or similar line; rent only $50 per month to desirable party, or will rent smaller space.
NOLAN-EARL SHOE CO.,

TO LET—

WHOLESALE AND MANUFACTURING.
CHOICE LOCATIONS.

Any size, lofts and buildings, some spur track property and some fireproof buildings; or will build any size to suit your needs.

RENTAL DEPARTMENT.
ROY C. SEELEY COMPANY,
454 PACIFIC ELECTRIC BLDG.

TO LET—

STORES,
LOFTS, OFFICES,
HOTELS,
APARTMENT-HOUSES,
ROOMING-HOUSES,
WAREHOUSES,
GARAGES, GARAGE SITES,
GROUND LEASES.
SEE
RENTAL DEPARTMENT,
R. A. ROWAN & COMPANY,
200 TITLE INSURANCE BLDG.

TO LET—

WAREHOUSE—FACTORY
900 Sq. Ft. FLOOR SPACE.

Facing two paved streets. Two story Brick and Frame Building. Close in. Elevator.

Land Department,
GERMAIN SEED & PLANT CO.,
326-328-330 S. Main st.

TO LET—FOR LEASE—FOURTH FLOOR. ABOUT 8000 SQUARE FEET, FIREPROOF BUILDING, BEST BLOCK ON BROADWAY. WILL GIVE FIVE-YEAR LEASE AT VERY REASONABLE RATE. APPLY OFFICE, FORRESTER BLDG., 640 S. BROADWAY.

TO LET—NEW STORES
At San Diego, California, the best and fastest growing city on Pacific Coast. Residence location, double track car line. Sure money-makers for following lines, druggist, grocery, dry cleaning, tailor, delicatessen, butcher, bakery, dairy lunch, creamery supplies, millinery, etc. CARTWRIGHT INV. CO., agents, 913 American National Bank Bldg., San Diego, Cal.

TO LET—NEW GARAGE JUST COMPLETED, TWO pumps and tanks, washrack and shop ready for machines. Just the place for company that has a number of autos to store or for a public garage only four blocks from car building.
LOS ANGELES INVESTMENT COMPANY,
Leasing Department,
Broadway at Eighth.
60127. Main 5047.

TO LET—

STOREROOM.
BROADWAY. BROADWAY.
STOREROOM.

One of the best locations at a rental much below the market value if rented at once. Long lease to responsible tenant.
ROY C. SEELEY COMPANY,
454 PACIFIC ELECTRIC BUILDING.

FOR LEASE—
Storeroom, between Fifth and Sixth, 40-foot frontage. The best location on the street for any business. Can arrange very attractive terms. Positively no information over the phone.
ARTHUR W. KINNEY CO.,
508 Trust & Savings Bldg.,
Sixth and Spring.

TO LET—FOR LEASE: JUST COMPLETED BEAUTIful new stores, good location new business district. We have the plans in our office, the first party gets a reduction of one-third in rent. Come in and let us talk it over with you.
LOS ANGELES INVESTMENT COMPANY,
Leasing Department,
Broadway at Eighth.
60127. Main 5047.

TO LET—2 LOFTS, ON WALL ST., BETWEEN 4th and 5th, only 2 blocks from Main st. In a new fireproof Class "A" building. Passenger and freight elevator service. Ideal location for a manufacturing or wholesale house. Will give 5 year lease on very reasonable terms. Address C, box 292, TIMES OFFICE.

TO LET—SMALL STORE IN MERCANTILE PLACE, also good office room on second floor, suitable for any light business or manufacturing; low rent and central location.
C. WESLEY ROBERTS COMPANY.
508 Citizens National Bank Bldg.
A4834. Main 5578.

TO LET—LEASE—FINE LOCATION FOR SALOON. Frontage all arranged. Long lease. Also close-in location for a bakery, either wholesale or retail; 2 new ovens; low rental. Address in confidence, C, box 279. TIMES OFFICE.

TO LET—
Stores, Offices, Business Sites.

TO LET—SOME OF THE BEST TWO TO FOUR room suites of office rooms in the city. Also some good single rooms; all at a low rental; fireproof building and all conveniences.
C. WESLEY ROBERTS COMPANY,
508 Citizens National Bank Bldg.
A4834. Main 5578.

FOR LEASE—2 FINE MODERN STORES, IN THE new building on N.E. corner Pico and Georgia sts.; best location in city outside of right down in town.
A. W. ROSS,
612 H. W. Hellman Bldg.

TO LET—
For Rent to automobile dealers. Part of fine showroom, with storage room for several cars. Workshop in rear. Main close to Pico. Second Hand dealers need not apply. Call at 1231-1233 S. MAIN. Phones: F3448. Main 2138.

TO LET—STORE, 147 N. BROADWAY, SUITABLE for cigars, magazines, etc. Low rent.

## TO LET—
### Beach Property.

TO LET—

NOW—TODAY IS THE TIME TO SECURE YOUR APARTMENTS IN THE SELKIRK, SEASIDE TERRACE AND OCEAN FRONT PROMENADE, SANTA MONICA. ENTIRE BUILDING, FURNITURE AND FIXTURES, SWEET, WHOLESOME AND HEALTHY. TELEPHONE IN EACH APARTMENT; HOT AND COLD WATER, SHOWERS, BATHS, BATHING AND LIFE LINE IN FRONT OF BUILDING. BEAUTIFUL SUMMER GARDEN FOR TEA PARTIES AND CARD PARTIES. EVERY MODERN CONVENIENCE. PRICES REASONABLE. ONE-ROOM, TWO-ROOM, AND THREE-ROOM APARTMENTS WITH GLASS PORCHES, BY THE DAY, WEEK, MONTH OR THE SEASON. SPECIAL SEASON RATES. APPLY AT THE OFFICE, FIRST FLOOR ON OCEAN FRONT PROMENADE. MRS. MURDOCK, MANAGER.

TO LET — COMPLETELY FURNISHED, 6-ROOM cottage, close to ocean at Hermosa Beach; three bedrooms, piano; $30 per month for season of three months. Inquire today at 126 Browning ave., Hermosa Beach. Get off at Portia Place. Or inquire of other time at 3538 S. FLOWER ST., Los Angeles. Phone 24076.

TO LET—TENT HOUSES AND COTTAGES AT LONG BEACH.
Furnished complete for housekeeping; electric lights, gas for cooking, running water in tents, ocean front; large tents, 12x20; two rooms, prices $6 to $8 per week. DE TAR TENT CITY, Seaside boulevard and Morgan.

TO LET—LONG BEACH.
On sand near Hotel Virginia, high class 5-room bungalow, new and never occupied, newly furnished, cheap; by month or season. Call 814 Trust and Savings Bldg., L. A., or 1631 Appleton st., L. B. F2234. STEWART & TINKLEPAUGH. Main 2222.

TO LET — LONG BEACH, ATTRACTIVELY FURnished bungalow, one block from ocean, fine view and breeze, 9 rooms, 5 bedrooms, 2 bathrooms, 2 extra lavatories. Owner, EVANS, 2035 Park blvd. Home Phone 5577.

TO LET—AT BALBOA ISLAND, CHARMINGLY furnished bungalow with sun parlor, bath, gas being installed, $20 per week, reduction for a month. Finest bathing, fishing and boating on coast. RAYCROFT & CO., 223 W. First st., Los Angeles. A2054; Main 4296.

TO LET—LONG BEACH TENT CITY, COMPLETEly furnished housekeeping tents, ideal for vacation. On the ocean front at Golden avenue, right by the bathing station. Phones; 164 M. HOME 1259; WM. REIDER, Prop.

TO LET—OCEAN PARK—
Residence, having 5 bedrooms, and servants' quarters; also automobile storage space; 51 PALOMA AVE., or phone Los Angeles 72152.

TO LET—AT BALBOA ISLAND, housekeeping room, containing disappearing bed and all built-in features; on water front; $7 per week for 2, or $8.50 for 3 or 4; less by month. Phone 12353 or BOX 84, Balboa.

TO LET—NEW, MODERN 2-ROOM APARTMENTS, half-block from ocean and car. MISSION APARTMENTS, 15th st., Hermosa Beach. P. O. Box 133. Phone Sunset 57-J.

TO LET—MODERN, 5-ROOM, NEWLY FURNISHED house, one block from ocean, Hermosa Beach. Summer rates. Key at 1039 VAN NUYS BLDG. A1580.

TO LET—TWO-ROOM SUITES, NEW AND MODern, splendidly furnished, reasonable rates. 26364 OCEAN FRONT.

TO LET — IN OCEAN PARK, NICE SLEEPING room with use of kitchen, parlor and dining-room and bath, $20 per month. Address box 60, TIMES OFFICE, Pasadena.

TO LET—OWNER'S BEACH HOME, ATTRACtively furnished, six rooms, bath, garage, $350 for three months. Ocean Front and Rowland Ocean ave., Venice. Sunny corner; good beds. Owner at home.

TO LET—TWO NICELY FURNISHED APARTMENTS at Santa Monica, 3 and 5 rooms. Excellent location. Water and lights free. Inquire at 1417 6TH ST., Santa Monica.

TO LET—ONE OR TWO GENTLEMEN CAN SEcure a clean, comfortable ocean view room, within 150 feet of surf, for the summer season. 22 PALOMA AVE., upstairs, Ocean Park, Cal.

TO LET—6-ROOM FURNISHED BUNGALOW, Piano, garage, asphalted street, $40 month; two months $75. 525 BROADWAY, Venice. P. O. Box 274.

TO LET—10-ROOM HOUSE AT VENICE, ELEgantly furnished, oriental rugs, piano, player; ideal home, everything complete; can't be beat. PHONE P6196. MAIN 2427.

TO LET—GOOD HOME FOR TWO OR THREE boys, under 12, at beach, good food. WERNCASTEL, Manhattan Beach.

TO LET—BEDROOM, USE OF KITCHEN, $3.50; extra bunk, 50c; or board and room, $6.50; nice porch; sea view; five minutes from car. WERNCASTEL, Manhattan Beach.

TO LET—FURNISHED, NEW, FOUR-ROOM BUNgalow. Manhattan Beach. OWNER, 119 W. 49th st. Phone South 5242.

TO LET—FURNISHED, 1338 FIFTH ST., SANTA Monica, one 8-room cottage, one 5-room cottage, ¼ block to ocean. Phone 4.

TO LET—5-ROOM COTTAGE, (FRONT) 3 BEDS and couch, $50 rent. 51 PALOMA AVE., Ocean Park or Phone Los Angeles 72182.

## TO LET—
### Poultry Ranches.

TO LET—1-ACRE POULTRY RANCH, GIVE ONE year rent free in lasting stock. $150. Near 1132 OXFORD AVE.

## TO LET—
### Country and Suburban Homes.

TO LET—SUBURBAN, FINE 7-ROOM FURNISHED house, piano, lawn, fruit trees, bearing, all conveniences. A lady or couple without children can have it for my board and room. Write W. FARROW, 626 Higgins Bldg.

TO LET—FOR LEASE—3½ ACRES, ALHAMBRA; house, barn, near car; $20 per month; will lease one or two years. See MR. HARRIS, Hibernian Home Builders, 613 S. Hill. Main 5346; Home 10541.

## TO LET—
### Farming Lands.

TO LET—LA FRASA STATION ON REDONDO line, 35 minutes from the city, 5 acres, 65 per acre, excellent soil with four-room house and chicken coops, plenty of water; a good place for truck or chicken ranch; will lease for one or more years.
M. B. OPIGEZ, with FILSIOL & HODEL,
407-9 Int. Bank Bldg. Main 1565; P1565.

TO LET—HAVE 5-YEAR LEASE ON 20 ACRES, near Clearwater. Will sublet part or all to good American farmer; good house, buildings and pumping plant; $12.50 to $25 per month. BOX 66, Hynes, Cal.

TO LET—440 ACRES FOOTHILL LAND NEAR Calabasas, good house, barn, fence, shade, lots of dry feed now, good for bees, chickens, pasture, some cultivating. MARTIN, 2247 Canyon drive, Hollywood.

TO LET—740-ACRE RANCH, 20 MILES SOUTHeast of Los Angeles, suitable for alfalfa, beans, beets or hay; plenty of water. A. E. S. HEATH, 723 H. W. Hellman Bldg., Los Angeles.

TO LET—700 ACRES, ORANGE COUNTY—Alfalfa, best and general vegetable land; water piped. H. LEE BLACKMORE, 308 Security Bldg. P2383. Main 640.

TO LET—5 ACRES OF GOOD LAND, 6-ROOM house, plenty of water. 20 minutes from city. CHAS. F. PALMER, 431 Security Bldg. F4728.

TO LET—20 ACRES, FARMING LAND, NEAR ELMonte, for fall crop. Plenty water; low rent. BROADWAY 4288.

TO LET—30 ACRES, NEAR EL MONTE, FOR FALL crop; no buildings. BOX 173, R. D. 18, Los Angeles. Home Phone Glendale 472.

## TO LET—
### Storage.

TO LET—DUNSTON'S MOTOR TRUCKS AND VANS for moving furniture, pianos, safes and machinery to and from any part of city and country. Separately locked iron rooms for storing. 812, 814 and 816 LINDEN ST., near Ninth st. and Central ave. Main 1173; F4073.

TO LET—GROUND FLOOR AND BASEMENT SPACE on spur track in center of wholesale district. Private party. Very reasonable. F5279 or 77218.

## TO LET—
### Miscellaneous.

TO LET—CLUBROOM, LECTURE HALL, STUDIOS, space for concession; splendid location. L. MEAD, 957 W. Seventh st.

TO LET—LARGE TENT, SUITABLE FOR GOSPEL purposes. To reliable parties only. VERMONT 393.

## SWAPS—
### All Sorts.

FOR EXCHANGE—OR SALE—$3500, TEN-ROOM, two-story, two-apartment furnished house, one apartment rented for $18, with one room reserved. Will take automobile or vacant lot as first payment, balance like rent. BILER, 4525 Staunton avenue. South 6860.

FOR EXCHANGE—I HAVE A DANDY ELECTRIC roadster auto; perfect condition; new batteries and fine looker. Will trade for horse and lot Garvanza way or lot on high ground. This little car is worth $1500, so don't offer anything but good value. Address W, box 505, TIMES BRANCH OFFICE.

FOR EXCHANGE—SEVERAL $500 GOLD BONDS, bearing 6 per cent. Also Home Builders and Investment Company stock, about $750. Want Workshop in rear. Main close to Pico. Second Hand dealers need not apply. Call at 1231-1233 S. MAIN. Phones: F3448. Main 2138.

TO LET—STORE, 147 N. BROADWAY, SUITABLE for cigars, magazines, etc. Low rent.

## TO LET—
### Beach Property.

TO LET—

NOW—TODAY IS THE TIME TO SECURE YOUR APARTMENTS IN THE SELKIRK, SEASIDE TERRACE AND OCEAN FRONT PROMENADE, SANTA MONICA. ENTIRE BUILDING, FURNITURE AND FIXTURES, SWEET, WHOLESOME AND HEALTHY. TELEPHONE IN EACH APARTMENT; HOT AND COLD WATER, SHOWERS, BATHS, BATHING AND LIFE LINE IN FRONT OF BUILDING. BEAUTIFUL SUMMER GARDEN FOR TEA PARTIES AND CARD PARTIES. EVERY MODERN CONVENIENCE. PRICES REASONABLE. ONE-ROOM, TWO-ROOM, AND THREE-ROOM APARTMENTS WITH GLASS PORCHES, BY THE DAY, WEEK, MONTH OR THE SEASON. SPECIAL SEASON RATES. APPLY AT THE OFFICE, FIRST FLOOR ON OCEAN FRONT PROMENADE. MRS. MURDOCK, MANAGER.

TO LET — COMPLETELY FURNISHED, 6-ROOM cottage, close to ocean at Hermosa Beach; three bedrooms, piano; $30 per month for season of three months. Inquire today at 126 Browning ave., Hermosa Beach. Get off at Portia Place. Or inquire of other time at 3538 S. FLOWER ST., Los Angeles. Phone 24076.

TO LET—TENT HOUSES AND COTTAGES AT LONG BEACH.
Furnished complete for housekeeping; electric lights, gas for cooking, running water in tents, ocean front; large tents, 12x20; two rooms, prices $6 to $8 per week. DE TAR TENT CITY, Seaside boulevard and Morgan.

TO LET—LONG BEACH.
On sand near Hotel Virginia, high class 5-room bungalow, new and never occupied, newly furnished, cheap; by month or season. Call 814 Trust and Savings Bldg., L. A., or 1631 Appleton st., L. B. F2234. STEWART & TINKLEPAUGH. Main 2222.

TO LET — LONG BEACH, ATTRACTIVELY FURnished bungalow, one block from ocean, fine view and breeze, 9 rooms, 5 bedrooms, 2 bathrooms, 2 extra lavatories. Owner, EVANS, 2035 Park blvd. Home Phone 5577.

TO LET—AT BALBOA ISLAND, CHARMINGLY furnished bungalow with sun parlor, bath, gas being installed, $20 per week, reduction for a month. Finest bathing, fishing and boating on coast. RAYCROFT & CO., 223 W. First st., Los Angeles. A2054; Main 4296.

TO LET—LONG BEACH TENT CITY, COMPLETEly furnished housekeeping tents, ideal for vacation. On the ocean front at Golden avenue, right by the bathing station. Phones; 164 M. HOME 1259; WM. REIDER, Prop.

TO LET—OCEAN PARK—
Residence, having 5 bedrooms, and servants' quarters; also automobile storage space; 51 PALOMA AVE., or phone Los Angeles 72152.

TO LET—AT BALBOA ISLAND, housekeeping room, containing disappearing bed and all built-in features; on water front; $7 per week for 2, or $8.50 for 3 or 4; less by month. Phone 12353 or BOX 84, Balboa.

TO LET—NEW, MODERN 2-ROOM APARTMENTS, half-block from ocean and car. MISSION APARTMENTS, 15th st., Hermosa Beach. P. O. Box 133. Phone Sunset 57-J.

TO LET—MODERN, 5-ROOM, NEWLY FURNISHED house, one block from ocean, Hermosa Beach. Summer rates. Key at 1039 VAN NUYS BLDG. A1580.

TO LET—TWO-ROOM SUITES, NEW AND MODern, splendidly furnished, reasonable rates. 26364 OCEAN FRONT.

TO LET — IN OCEAN PARK, NICE SLEEPING room with use of kitchen, parlor and dining-room and bath, $20 per month. Address box 60, TIMES OFFICE, Pasadena.

TO LET—OWNER'S BEACH HOME, ATTRACtively furnished, six rooms, bath, garage, $350 for three months. Ocean Front and Rowland Ocean ave., Venice. Sunny corner; good beds. Owner at home.

TO LET—TWO NICELY FURNISHED APARTMENTS at Santa Monica, 3 and 5 rooms. Excellent location. Water and lights free. Inquire at 1417 6TH ST., Santa Monica.

TO LET—ONE OR TWO GENTLEMEN CAN SEcure a clean, comfortable ocean view room, within 150 feet of surf, for the summer season. 22 PALOMA AVE., upstairs, Ocean Park, Cal.

TO LET—6-ROOM FURNISHED BUNGALOW, Piano, garage, asphalted street, $40 month; two months $75. 525 BROADWAY, Venice. P. O. Box 274.

TO LET—10-ROOM HOUSE AT VENICE, ELEgantly furnished, oriental rugs, piano, player; ideal home, everything complete; can't be beat. PHONE P6196. MAIN 2427.

TO LET—GOOD HOME FOR TWO OR THREE boys, under 12, at beach, good food. WERNCASTEL, Manhattan Beach.

TO LET—BEDROOM, USE OF KITCHEN, $3.50; extra bunk, 50c; or board and room, $6.50; nice porch; sea view; five minutes from car. WERNCASTEL, Manhattan Beach.

TO LET—FURNISHED, NEW, FOUR-ROOM BUNgalow. Manhattan Beach. OWNER, 119 W. 49th st. Phone South 5242.

TO LET—FURNISHED, 1338 FIFTH ST., SANTA Monica, one 8-room cottage, one 5-room cottage, ¼ block to ocean. Phone 4.

TO LET—5-ROOM COTTAGE, (FRONT) 3 BEDS and couch, $50 rent. 51 PALOMA AVE., Ocean Park or Phone Los Angeles 72182.

## TO LET—
### Poultry Ranches.

TO LET—1-ACRE POULTRY RANCH, GIVE ONE year rent free in lasting stock. $150. Near 1132 OXFORD AVE.

## TO LET—
### Country and Suburban Homes.

TO LET—SUBURBAN, FINE 7-ROOM FURNISHED house, piano, lawn, fruit trees, bearing, all conveniences. A lady or couple without children can have it for my board and room. Write W. FARROW, 626 Higgins Bldg.

TO LET—FOR LEASE—3½ ACRES, ALHAMBRA; house, barn, near car; $20 per month; will lease one or two years. See MR. HARRIS, Hibernian Home Builders, 613 S. Hill. Main 5346; Home 10541.

## TO LET—
### Farming Lands.

TO LET—LA FRASA STATION ON REDONDO line, 35 minutes from the city, 5 acres, 65 per acre, excellent soil with four-room house and chicken coops, plenty of water; a good place for truck or chicken ranch; will lease for one or more years.
M. B. OPIGEZ, with FILSIOL & HODEL,
407-9 Int. Bank Bldg. Main 1565; P1565.

TO LET—HAVE 5-YEAR LEASE ON 20 ACRES, near Clearwater. Will sublet part or all to good American farmer; good house, buildings and pumping plant; $12.50 to $25 per month. BOX 66, Hynes, Cal.

TO LET—440 ACRES FOOTHILL LAND NEAR Calabasas, good house, barn, fence, shade, lots of dry feed now, good for bees, chickens, pasture, some cultivating. MARTIN, 2247 Canyon drive, Hollywood.

TO LET—740-ACRE RANCH, 20 MILES SOUTHeast of Los Angeles, suitable for alfalfa, beans, beets or hay; plenty of water. A. E. S. HEATH, 723 H. W. Hellman Bldg., Los Angeles.

TO LET—700 ACRES, ORANGE COUNTY—Alfalfa, best and general vegetable land; water piped. H. LEE BLACKMORE, 308 Security Bldg. P2383. Main 640.

TO LET—5 ACRES OF GOOD LAND, 6-ROOM house, plenty of water. 20 minutes from city. CHAS. F. PALMER, 431 Security Bldg. F4728.

TO LET—20 ACRES, FARMING LAND, NEAR ELMonte, for fall crop. Plenty water; low rent. BROADWAY 4288.

TO LET—30 ACRES, NEAR EL MONTE, FOR FALL crop; no buildings. BOX 173, R. D. 18, Los Angeles. Home Phone Glendale 472.

## TO LET—
### Storage.

TO LET—DUNSTON'S MOTOR TRUCKS AND VANS for moving furniture, pianos, safes and machinery to and from any part of city and country. Separately locked iron rooms for storing. 812, 814 and 816 LINDEN ST., near Ninth st. and Central ave. Main 1173; F4073.

TO LET—GROUND FLOOR AND BASEMENT SPACE on spur track in center of wholesale district. Private party. Very reasonable. F5279 or 77218.

## TO LET—
### Miscellaneous.

TO LET—CLUBROOM, LECTURE HALL, STUDIOS, space for concession; splendid location. L. MEAD, 957 W. Seventh st.

TO LET—LARGE TENT, SUITABLE FOR GOSPEL purposes. To reliable parties only. VERMONT 393.

## SWAPS—
### All Sorts.

FOR EXCHANGE—OR SALE—$3500, TEN-ROOM, two-story, two-apartment furnished house, one apartment rented for $18, with one room reserved. Will take automobile or vacant lot as first payment, balance like rent. BILER, 4525 Staunton avenue. South 6860.

FOR EXCHANGE—I HAVE A DANDY ELECTRIC roadster auto; perfect condition; new batteries and fine looker. Will trade for horse and lot Garvanza way or lot on high ground. This little car is worth $1500, so don't offer anything but good value. Address W, box 505, TIMES BRANCH OFFICE.

FOR EXCHANGE—SEVERAL $500 GOLD BONDS, bearing 6 per cent. Also Home Builders and Investment Company stock, about $750. Want Workshop in rear. Main close to Pico. Second Hand dealers need not apply. Call at 1231-1233 S. MAIN. Phones: F3448. Main 2138.

FOR EXCHANGE—$500 GOLD BOND; GOOD stocks; $400 Cable piano; also be

# Classified Liners.

## THINGS ON WHEELS— All Sorts.

### Automobiles.

FOR SALE—
We do a general wrecking business, carry a large stock of second-hand engines, accessories and parts. Parts for different models of automobiles from top to wheel spokes.
AUTO EXHIBIT AND SUPPLY CO.,
AUTOMOBILE WRECKING HOUSE,
1130 South Main street.
Main 7135.
F2852.

LOST—MACOMBER ROTARY CAM, NO. 17. LOST two extra wire wheels, equipped with 35x4½ Racine casings, between Elizabeth Lake and Baker's ranch. Any information will be rewarded and appreciated. MACOMBER MOTOR CO., 235 Alles st. A2301.

FOR SALE—I HAVE A 2-CYLINDER AUTO CAR rebuilt for delivery purposes. I have no use for car and will take $125 if sold today; cash or terms. 1552 WEST 48TH ST. Vermont 261; 290107.

FOR SALE—4-PASSENGER YALE 30, IN FINE condition; best of motor, axles and tires; this is one of the most powerful and sturdy little cars made; will take you anywhere; fine for long, hard drives; cost $2250; owner having two cars, will sacrifice for $750 cash. Can be seen at 3075 LEIGHTON AVE. Phone Vernon 515.

FOR SALE — MY 7-PASSENGER, LATE, 1910 model Franklin touring car; this has the late style air-cooling system, and is first-class in every respect; I positively must sell and am willing to sacrifice for $650; this is a big bargain. Left with GILDNER, 1124 S. Main. Home Phone F2435.

WANTED—TO TRADE MY OAKLAND ROADSTER, for 5-passenger car; if your car is earlier than 1910 don't answer. I have left the trade up to MR. GILDNER, as I agree nothing about automobiles. See him at 1124 S. Main. Home Phone F2435.

FOR SALE—
2 6-60 Exide batteries.
1 Atlas electric horn.
1 Prestolite tank, model B.
HOME PHONE 22943.

FOR SALE—BUICK 30, $350; FRANKLIN, 5-PASsenger, 4 fine family car, $425; Franklin, 5-passenger, ready to run, $175; Buick, 1-ton truck, $525; Cadillac, delivery, fine condition, $110; any above cars $100 cash, balance $50 a month. See other dealers first, then see us. OLIVE ST. AUTO EXCHANGE, 807 S. Olive st.

TIRES—
TIRES!
TIRES!
RELIABLE TIRE CO., 829 Spring st. Edwy. 6219.
TIRES!
CHEAP!
CHEAP!
CHEAP!

CHEAP CARS — MAXWELL, $137.50; FRANKLIN, $77.50, Cadillac truck $125, Rambler $47.50, Ford engine $17.50, Tourist $150, auto tires $2 to $10, auto wheels, frames, parts, batteries, etc., etc. SMITH WRECKING CO., 1450 Central ave. South 278.

FOR SALE—BRAND-NEW, FULLY-EQUIPPED, 5-passenger automobile for $650, wheel base 114 inches, tires 34x3½, horse power 33. This is a genuine snap; no trades considered. Call Monday. 704 TRUST AND SAVINGS BLDG.

FOR EXCHANGE — WANT GOOD AUTOMOBILE; will give clear lots at La Grande Beach, or tailoring for men or women or both lots and tailoring; or equities in city; lots; might add some cash; give full description and price of car. Address C. box 10, TIMES OFFICE.

CHALMERS SIX, 1913, WITH ELECTRIC LIGHTS and starter, and all latest equipments for your comfort; has been used two months by my family in city; like new; will make big sacrifice for spot cash; no trades. Call 620 S. HILL ST. F0822 or Main 3212.

FOR SALE—I HAVE A 1912 40-H.P. 4-PASSEN-ger Lexington, run about 9000 miles, guaranteed perfect condition; will sell for $950; cost $2450 last summer. Your chance to save $0043. Demonstrate anywhere. BROADWAY 3262.

IN ORDER TO RAISE CASH QUICK WILL SACRIfice my late 1912 5-passenger with all latest equipments, with electric lights and starter; has been used on city streets short time. Can prove it. If you want a map, come to 620 S. HILL, or F0822, Main 3212.

FOR HIRE—
$1.75 PER HOUR.
5-passenger, new, Overland, special rate by day, week or month, no Sunday service. PHONE 871537. Main 2842.

LOST — THIRTY REVERE 35x4½ AUTO TIRES with Baker rims, on Panama-Pacific race course. Reward.
HAYNES AUTO SALES CO.,
11th at Figueroa.

FOR SALE—
Calmers 1910, unit power plant, in good condition.....$325.00
AUTOMOBILE WRECKING HOUSE,
AUTO EXHIBIT AND SUPPLY CO.,
1130 South Main street.
Main 7135.
F2852.

FOR SALE—5-PASSENGER AMERICAN, A-1 CONdition, fully equipped; must sell; make me offer; will not refuse anything reasonable; if interested will say where car can be seen and demonstrated. Ask for ANDERSON. Phone Hollywood 73, home 598164.

FOR SALE—BY OWNER, 1912 MODEL G-CLINDER 50-h.p. light touring car, A1 condition, completely equipped. Electric horn, windshield, top, Trefault Hartford shock absorbers, extra casing and tube, etc. Cost $2000, will sell for $1500 cash or $1500, part cash. What have you in trade for balance? F. S. SMITH, 707 W. Washington st.

ONE 6-CYLINDER, HIGH POWER CAR, EQUIPment complete, A1 condition, new tires, to exchange for real estate. East Los Angeles preferred. 626 S. JOHNSTON. East 1470.

WANTED—
300 White Leghorn pullets, 2 to 4 months old. State strain and price delivered at Inglewood.
W. P. HAINES,
Inglewood, Cal.

FOR SALE—1912 HUDSON, FULLY EQUIPPED, fine condition, will sell for half cost, price, party leaving city. 6127 TUCCA ST., Hollywood. Phone 573821.

FOR SALE—GOING TO LEAVE TOWN AND WILL sell my Ford automobile for $250. Can't be duplicated for $400, everything in good, round order. Call at 10 a.m. Address 725 E. 9TH PLACE.

FOR SALE—1913 METZ, 4-CYLINDER CAR, speedometer, top, windshield, price $400. Call 1156 E. 22ND ST., today; week days, 1821 SAN PEDRO ST. Phone 27412.

FOR SALE—ONE NEW STUDEBAKER, HIGH CUT, under 10-ft. bed, $55. One light wagon, small, $10. SUNSET HOLLYWOOD 461.

SLIGHTLY USED AUTO TIRES, $3.50, $7.50, $9.50; biggest stock in the city; guaranteed tubecasing at cut rates; inner casing made to order, $1.25. HEALEY-SMITH CO., 104 N. L. A. st.

FOR SALE—NEW 1913 45 H.P. ROADSTER, FULly equipped, extra tire, chains, horn, etc., $2200; will sacrifice to make quick sale. Can be seen mornings at 221 E. FIFTH ST. Fifth st. Garage.

AUTO TIRES USED AND NEW—
Lowest prices, all sizes and kinds.
Your money's worth in reliable goods.
RELIABLE TIRE CO., 829 S. Spring st.

FOR SALE—SNAP, 7-PASSENGER GARFORD, A1 shape, $900, terms or exchange. What have you part payment? Balance cash. Call 602 E. 20TH and time or will trade for auto truck.

ALTOGETHER SACRIFICE FOR KEEN BUYERS; OAKland 40 five-passenger, fully equipped, nickel trimmed. Roomy comfortable body.
AUTOMOBILE CLEARING HOUSE ASSOCIATION,
1029 South Broadway.

FACTORY SPEEDSTER, BEEN USED ONLY ON one trip to Frisco. Will make 65 miles per hour, classy looker. For sale, price right, no trades. Call SOUTH 802 or address owner, 126 E. Jefferson st., city.

A LIGHT DELIVERY TRUCK, 4-CYLINDER, WILL go either part of March; extra speed, self-starter and electric lights. Terms if desired. Address S, box 222, TIMES OFFICE.

ALMOST NEW 4-Pass. 40-H.P. POPE, 1913 Model; cost $2000; 1 year guarantee, big reduction. 1000 S. OLIVE ST.

WANTED—5-PASSENGER AUTO FOR LOT IN Los Angeles, or clear lots in city of Imperial; also have Model F Mitchell roadster, will trade in. F. O. WEIR, 300 H. W. Hellman Bldg.

WANT AUTO—
Have clear city lot 50x135, near Adams and Arlington. Want good 1912 or 1913 car to $1500. G. C. DENNIS, 53127, or F4744; Main 2528.

WANTED—TO TRADE 1912 EXCELSIOR MOTOR cycle, fully equipped, for Ford auto in good condition. J. B. SOPER, Upland Auto Co., Upland, Cal.

FOR SALE—NEW OVERLAND, 4-PASSENGER, 1913 model, electric starter and lights. Can be seen today at 945 WEST 45TH ST. Phone Vernont 1397.

FOR SALE—1913 PACKARD 6-CYLINDER PHAEton, 5-passenger car, in perfect condition; fully equipped. CALIFORNIA MOTOR CO., 10th and Hope.

WANTED—YOUR AUTO REPAIRING TO DO IN your own garage. An mechanic, not a tinker. Will save you money and guarantee all work. Phone 10ND 6949 for appointment.

WANTED—LIGHT 35 MEDIUM AUTOMOBILE IN exchange for $1000 gas and electric co. 5 per cent bond. Address W, box 529, TIMES BRANCH OFFICE.

WANTED—WILL PAY $250 CASH, BALANCE terms, for five-passenger car; no junk. 1912 or 1913 car. Address C, box 185, TIMES OFFICE.

WANTED — AUTOMOBILE, LATE MODEL FORD preferred. Will give lot, southwest, value $300, and some cash for good car. TEL. 28308.

WANTED—AUTOMOBILE IN EXCHANGE FOR OLDestablished business; sewing, repairing, etc. Address B, box 115, TIMES OFFICE.

WANTED—TO TRADE ONE AUTO PIANO PLAYER for automobile; will pay difference. Call at 511 EAST 37TH, room 17, between 9 a.m. and 2 p.m.

$175 CASH BUYS MY BABY REO ROADSTER, perfect condition, 725 NEW HIGH ST. Phone MAIN 88.

CHALMERS ROADSTER, LIGHT AND SUBSTANtial little car.
1034 S. LOS ANGELES ST.

$125 BUYS MY FIVE-PASSENGER CAR, SUITABLE for pleasure or will make good truck. Owner, 1101 VAN NUYS BLDG.

FOR SALE—WAVERLEY ELECTRIC ROADSTER, only two 2000 miles, like new. Bargain, would consider part trade. 1715 W. SEVENTH ST.

FOR SALE—1911 FLANDERS 20, SUBURBAN type, $350, terms. See car every morning 8 o'clock. 2230 W. MAIN ST.

PEERLESS, 7-PASSENGER, FULLY EQUIPPED, condition fine. Sunday.
1034 S. LOS ANGELES ST.

CLASSY ROADSTER, BRAND NEW, A SNAP FOR cash; will entertain terms to responsible party. Address R, box 221, TIMES OFFICE.

WANTED—A LATE MODEL AUTOMOBILE, WILL pay with clear lots and cash. 3DWAY. 1517 or 14276.

EXCHANGE FOR AUTO—NEW, 7-ROOM, swell bungalow. Will take auto as first payment. PHONE WEST 874.

FOR EXCHANGE—CLEAR LOT IN SOUTHEAST part of city; will take small touring car up to $400 as part payment. 2178 WEST BLVD.

## THINGS ON WHEELS— All Sorts.

### Automobiles.

1912 MITCHELL, 6-CYLINDER, REPAINTED, looks like new. Mechanically perfect. Must be sold. Snap for quick buyer.
AUTOMOBILE CLEARING HOUSE ASSOCIATION,
1029 South Broadway.

FOR SALE—STUDEBAKER 20, 5-PASSENGER IN good condition. Want a delivery car. Reason for selling. PHONE A5256.

FOR SALE—BARGAIN IN LATE MODEL E.M.F., fully equipped, fine condition. Make offer. Particulars, Phone SOUTH 6282.

FOR SALE—A LATE MODEL MITCHELL ROADster, 36 h.p.; $350 cash. 1552 WEST 48TH ST. Vernon 261; 290107.

WANTED—SECOND-HAND MERCER ROADSTER, state model and lowest price for spot cash or no attention paid. Address W. POOL, care Times Office.

WANTED—LATE MODEL 2 OR 3-PASSENGER car; will give in exchange clear close in Alhambra lot, valued at $1000. Address V, box 509, TIMES BRANCH OFFICE.

FOR SALE — 1300-POUND TRUCK, 4-CYLINDER, express type body, guaranteed in perfect condition; plenty of speed. ALCO MOTOR SALES CO., 1246 S. Flower. Main 3073. F2007.

FOR SALE—1911, 5-PASSENGER STEARNS 15-30, recently overhauled; good tires, fully equipped; has self-starter; is a fine, strong car. Price $950. DEAN CLINE, 1124 S. Main st.

MUST SELL AT ONCE, WORTH $800, WILL TAKE $300; 20 H.P. Franklin with top, windshield, speedometer, fully equipped, just overhauled and newly painted. Call at 1250 S. LOS ANGELES ST.

WANTED—SECOND-HAND AUTOMOBILE, ABOUT 20 H.P. Must be a bargain for cash. 840 LYON ST.

FOR SALE—SPLENDID DETROIT ELECTRIC CAR, model 26, almost new, worth $2300 for $1600. Address C, box 224, TIMES OFFICE.

WANTED—BEST 5-PASSENGER AUTO, $400 CASH will buy. Must be a bargain, no junk. Phone 526251, or call evenings between 5 and 7. 222 LAKE SHORE TERRACE.

WANTED—AUTOMOBILE AS FIRST PAYMENT ON modern 9-room home, beautiful location, Manhattan near Washington, balance same as rent. Address C, box 185, TIMES OFFICE.

WANTED—A SECOND-HAND AUTOMOBILE, STUDEbaker, E.M.F., or any standard make of machine. Must be cheap for cash. MATTHEWS & MATTHEWS, 329 Douglas Bldg.

FOR SALE — 1912 OVERLAND, 5-PASSENGER, fully equipped. A-1 condition. J. A. HOOKE, 146 N. Fair Oaks ave., Pasadena. Phone Colorado 71.

FOR SALE—PACKARD, 1910, 7-PASSENGER, FULly equipped, newly painted, motor overhauled, guaranteed, tires in fine condition, clean for cash. 1248 S. Flower. Main 3073. F2027. ALCO MOTOR SALES CO.

FOR SALE — ONE-TON GRABOWSKI TRUCK, IN first-class condition, too small for present use; only reason for selling. WESTERN WHOLESALE DRUG CO., Second and Los Angeles.

FOR SALE—1300-LB. INTERNATIONAL HARVEster auto truck, $200, or will take any reasonable offer. 738 NEW HIGH ST. Phone A5004, Main sold.

WANTED—LIGHT 1912-13 ROADSTER; GOOD CONdition, give $550 equity city lot, 55x113x139; mortgage $250. Owners only. MAIN 804, A2420.

FOR SALE—A WINTON 6-7 PASSENGER, ALL EXtras, in good shape, or would exchange for town lots, or will sell cheap for cash. 1000 S. OLIVE ST.

FOR SALE—JACKSON 2-CYLINDER RUNABOUT, slightly damaged, will sacrifice. $175. OWNER, 358 W. 55th st. Monday.

FOR EXCHANGE—THOUSAND DOLLARS EQUITY in modern 5-room cottage, beautiful park, late model automobile, same value. 1823 E. 60TH STREET.

THOMAS 40, FULLY EQUIPPED, FINE OLD BUSS. Sunday.
1034 S. LOS ANGELES ST.

BUICK 4-PASSENGER, NEWLY PAINTED AND overhauled. Sunday.
1034 S. LOS ANGELES ST.

FOR SALE—WINTON, NEWLY PAINTED, CAN just like new, for sale at a bargain, 1248 S. Flower. Main 3073. F2027. ALCO MOTOR SALES CO.

FOR SALE—1913 OVERLAND AUTOMOBILES WITH COMPARTMENT DRIVEN BY MOTOR. $1.75 PER HOUR, $12 PER DAY. SOUTH 5076.

AUTO PARTS AND TIRES FOR LESS; LOW RENT. SMITH WRECKING CO., 1450 Central. South 278.

AUTOS, PARTS, ENGINES, TIRES, ETC., SOLD exchanged, rented. 921 S. MAIN. F1958.

VANDERPOOL'S PLACE, BUY THAT EXTRA TIRE for your vacation trip and save money. 1044 S. MAIN. Phone Broadway 1273.

FORD, LATE MODEL T, FOR QUICK SALE, VERY cheap.
1034 S. LOS ANGELES ST.

FOR EXCHANGE—PLAYER PIANO WITH FIFTY pieces music to trade for car in good condition. P. J. DUFFIN, 228 E. Pueblo.

FOR SALE—$500 BUYS STODDARD-DAYTON, 30-horsecower, in first-class condition, with roadster and 7-passenger bodies, 1114 S. OLIVE ST.

FOR EXCHANGE—$1500 EQUITY IN 3 LOTS AT Pasadena for auto of $2000; or good automobile. Call BOYLE 1295. Harry Leak.

A SNAP. WE ALLOWED $850 IN TRADE FOR 1913 Carter Car Roadster, run only 3000 miels. What will you trade? 1114 S. OLIVE ST.

EQUITY $1200 FORTY ACRES IN COACHELLA Valley for roadster, Address V, box 570, TIMES BRANCH OFFICE.

1912 BRUSH DELIVERY CAR, SAME AS NEW, Cheap.
1034 S. LOS ANGELES ST.

WANTED — AUTO REPAIR WORK AND LATHE work, only 25c per hour. Expert foreman. Work guaranteed. 60110 or MAIN 6642.

FOR SALE OR EXCHANGE—FOR LOT, ELECTRIC runabout (nearly new,) $600; will assume. Address V, box 550, TIMES BRANCH OFFICE.

FOR SALE—LATE MODEL REGAL UNDERSLUNG roadster, fully equipped, electric lights, private party, no agents. 807 EAGLE ROCK AVE.

SPLENDID BARGAIN, 1912 5-PASS. CULE. LESS than half original cost; used 5000 miles. Owner, 2000 Sewell, corner Venice. Venice 31060.

FOR HIRE—PARTIES DESIRING 7-PASSENGER Packard as their own car by day, week or month, go anywhere. PHONE 20020.

RAPID TRUCK, 2-TON, SAME AS NEW, CHEAP.
1034 S. LOS ANGELES ST.

FOR SALE—1912 PACKARD, 5-PASSENGER "30," newly painted and in first-class shape. CALIFORNIA MOTOR CO., 10th and Hope.

FOR SALE—1911 PACKARD "30," FOUR-CYLINder, fully equipped and in first-class condition. CALIFORNIA MOTOR CO., 10th and Hope.

FOR SALE—ONE 1913 PACKARD "30," 7-PASSENger. Owner gone East, car can be seen at CALIFORNIA MOTOR CO., 10th and Hope.

WANTED—TO PURCHASE AN AUTOMOBILE; WILL pay cash for same; must be a bargain. Phone mornings, 10 to 12, Main 4199. Ask for Curley.

1912 JACKSON, 4-DOOR ROADSTER, CONDITION A1. Sunday.
1034 S. LOS ANGELES ST.

FOR EXCHANGE—BAKER VICTORIA ELECTRIC automobile; almost new; want clear lot or what have you? 1039 VAN NUYS BLDG. A1589.

FOR SALE—5-PASSENGER STUDEBAKER 20, FULly equipped; best offer takes car. HAUPT, 2006 Manitou ave.

WANTED—1912 OR 1913 5-PASSENGER FORD, must be in good condition. Apply Monday at 10758 or M. 7124.

FOR SALE—1911 FORD COMMERCIAL ROADSTER, in fine condition. Call Monday, 639 N. BERENDO or Phone 59648.

WANTED—FORD, 1912 OR 1913, 5-PASSENGER body; will exchange 1912 roadster body. PHONE WEST 2878, Sunday.

FOR SALE—1910 PACKARD "30," FULLY EQUIPped. This is cheap. CALIFORNIA MOTOR CO., 10th and Hope.

FOR SALE—1912 PACKARD "30," FOUR-CYLINder touring car. Big bargain. CALIFORNIA MOTOR CO., 10th and Hope.

1912 REGAL UNDERSLUNG, 5-PASSENGER, FULLY equipped. Examine it Sunday.
1034 S. LOS ANGELES ST.

FOR SALE—ONE 1913 PACKARD "6," PHEATON, fully equipped; only driven 6 month. CALIFORNIA MOTOR CO., 10th and Hope.

FOR EXCHANGE—SEVEN-PASSENGER PACKARD, in fine condition. Want bungalow, or what have you. JACKSON, 312 Story Bldg. A5456.

FOR SALE — CHEAP, NEWLY PAINTED FORD roadster body, with extra rear seat and top, for 4 passengers. 4521 KINGSWELL AVE.

WINTON 40-H.P., 6-CYLINDER, COSTING $4000; will sell $1000. See MR. PALMER, 1310 S. Grand ave.

WANTED—AUTO, WILL DO PAINTING AS FIRST payment. Address C. L. WILLIS, Ocean Park, Cal.

WANTED—GOOD 4 OR 5-PASSENGER AUTOMObile, will pay cash for lots; will give two or three fine building lots in Los Angeles. A2490.

WANTED—TO BUY, 1912 5-PASSENGER FORD, spot cash. Must be in first-class condition. Address W, box 529, TIMES BRANCH OFFICE.

FOR EXCHANGE—$2500 EQUITY IN FINE LOT AT Venice. A light car, 2 or 4-passenger preferred. Address C, box 235, TIMES OFFICE.

1911 JOHNSON, 4-DOOR, EXTRA SET OF GEARS and fully equipped.
1034 S. LOS ANGELES ST.

WANTED—WILL PAY $250 CASH, BALANCE terms, for five-passenger car; no junk. 1912 or 1913 car. Address C, box 185, TIMES OFFICE.

WANTED — AUTOMOBILE, LATE MODEL FORD preferred. Will give lot, southwest, value $300, and some cash for good car. TEL. 28308.

WANTED—AUTOMOBILE IN EXCHANGE FOR OLDestablished business; sewing, repairing, etc. Address B, box 115, TIMES OFFICE.

WANTED—TO TRADE ONE AUTO PIANO PLAYER for automobile; will pay difference. Call at 511 EAST 37TH, room 17, between 9 a.m. and 2 p.m.

$175 CASH BUYS MY BABY REO ROADSTER, perfect condition, 725 NEW HIGH ST. Phone MAIN 88.

CHALMERS ROADSTER, LIGHT AND SUBSTANtial little car.
1034 S. LOS ANGELES ST.

$125 BUYS MY FIVE-PASSENGER CAR, SUITABLE for pleasure or will make good truck. Owner, 1101 VAN NUYS BLDG.

FOR SALE—WAVERLEY ELECTRIC ROADSTER, only two 2000 miles, like new. Bargain, would consider part trade. 1715 W. SEVENTH ST.

FOR SALE—1911 FLANDERS 20, SUBURBAN type, $350, terms. See car every morning 8 o'clock. 2230 W. MAIN ST.

PEERLESS, 7-PASSENGER, FULLY EQUIPPED, condition fine. Sunday.
1034 S. LOS ANGELES ST.

CLASSY ROADSTER, BRAND NEW, A SNAP FOR cash; will entertain terms to responsible party. Address R, box 221, TIMES OFFICE.

WANTED—A LATE MODEL AUTOMOBILE, WILL pay with clear lots and cash. 3DWAY. 1517 or 14276.

EXCHANGE FOR AUTO—NEW, 7-ROOM, swell bungalow. Will take auto as first payment. PHONE WEST 874.

FOR EXCHANGE—CLEAR LOT IN SOUTHEAST part of city; will take small touring car up to $400 as part payment. 2178 WEST BLVD.

## THINGS ON WHEELS— All Sorts.

### Automobiles.

EXCEPTIONAL OPPORTUNITY TO BUY A 5-PASsenger, 50-H.P., 1914 touring car, cost $2100, $1650 cash only will take it; with every possible equipment, including electric starter, lights and horn; 32x4 tires on demountable rims; Nobby Tread tires on rear; one extra tire, tube and case. MR. BUSH, 809 W. Pico st. Broadway 1858.

POPE HARTFORD,
$335.
5-passenger car, worth $750, runs like new and is the biggest bargain in Los Angeles for the money. Owner must sell sure. This week. See car at 1124 S. MAIN ST.

WANTED—LOAN OF $825 FOR 60 DAYS ON MY Peerless roadster, cost $4600, fully equipped, new tires, etc.; will store or give use of car; state interest. Address A. C., box 411, TIMES BRANCH OFFICE.

FOR SALE—1913 STUDEBAKER, 5-PASSENGER touring car (demi.); this car is a beauty, fully equipped, good tires; looks good; very easy terms. Phone VERMONT 1910.

1912 HUDSON 33, ONE FIVE-PASSENGER AND one roadster, A1 condition throughout. Fully equipped. Make an offer for either.
AUTOMOBILE CLEARING HOUSE ASSOCIATION,
1029 South Broadway.

$1—TAIXCAB CO.—$1.
60121. 1221 W. Seventh. M. 5571.
Prompt, Safe, Reliable.
$1—Touring cars by the hour—$1.

1912 BUICK ROADSTER, FULLY EQUIPPED. Guaranteed. Sunday.
1034 S. LOS ANGELES ST.

FOR SALE—1909 WAVERLEY ROADSTER, IN GOOD [illegible] must sacrifice to get cash. See car and [illegible]. Phone BOYLE 5974.

BAKER ELECTRIC COUPE, 1911, NEWLY PAINTed. Batteries in good condition. J. KINDEL, Hollywood 1407.

FOR SALE—HUDSON 30, 5-PASSENGER TOURING car, in good running order, cheap for cash. Apply 1017 S. HARVARD BLVD.

2-PASSENGER OLDSMOBILE, FINE SHAPE, FOR $100. Sunday.
1034 S. LOS ANGELES ST.

WANTED—LIGHT 4-CYLINDER ROADSTER. Inquire 5823 MONETA AVE., between 8 and 10 Sunday.

160-ACRE RELINQUISHMENT, IMPERIAL VALLEY for good 1912- 6-cylinder car; no junk. Address C, box 53, TIMES OFFICE.

WANTED — 4-CYLINDER AUTO TO MAKE INTO racer, for diamonds, up to $600; no junk. Address C, box 55, TIMES OFFICE.

WILL EXCHANGE MY 30-H.P. REO ROADSTER for 5- or 20-h.p., if any difference will give or take. W. 2455.

FOR SALE—FORD DELIVERY CAR, $200; FIVEpassenger Stoddard-Dayton, fully equipped, $400; will demonstrate. Phone evenings, VERMONT 474.

FOR SALE—CHEAP OR EXCHANGE, FINE BAKER Victoria electric; want small car. Give good deal. CUBBISON, 929 West 36th Place.

WANTED—5-PASSENGER AUTO, WILL PUT IN cash and $500 trust deed for good car. See HERNANDO B. WOOD, 412 Title Insurance Bldg.

CHALMERS, 5-PASSENGER, FINE CONDITION, will make good price. Sunday.
1034 S. LOS ANGELES ST.

FOR SALE—FINEST BUY IN CITY. HUDSON "54," new. Call and see RINGMAN, Hobart Garage, West 518.

FOR SALE—1912 REO IN PERFECT CONDITION; price $450 cash. No trades. For further particulars call Main 450 or F4587.

LEAKY RADIATORS, PUT SEMENTOL IN WATER, solidified; guaranteed to fix, 75c can. VANDERPOOL'S, 1044 S. Main.

WANTED—GOOD AUTOMOBILE, WORTH $750, for 7½ acres of fine land at Arlington Riverside county. Main 2060.

KNOW HOW TO MAKE A CAR RUN EXCEPtionally fast, and wish to drive one in Santa Monica race. Address C. box 183, TIMES OFFICE.

WANTED—ROADSTER OR RACER FOR VERY OLD and valuable violin. See MR. Lindsey, WILEY B. ALLEN CO.

WILL TRADE 1911 WAVERLY ELECTRIC COUPE for good 5-passenger gas car, must be in good condition. Apply 207 E. MAIN ST.

FOR EXCHANGE—$650 HARBOR LOT FOR 1912 or 1913, 5-passenger car; Overland preferred. Call Boyle 960.

FOR SALE—CADILLAC, 1911 MODEL, IN FINE condition. See Owner, 545 WALL ST. Telephone Main 1420.

WE HAVE FOR SALE ONE MODEL X STEWARDS-Duryea, 40-h.p., price $800. DON LEE, 1225 and Main.

FOR SALE—SINGLE CYLINDER REO, 4-PASSENger, clean, 1836 S. HOPE ST.

FOR SALE — FORD RUNABOUT, TWO REAR seats. A snap. Call HOBART GARAGE, West 518.

WANTED—AUTO CHASSIS, GIVE PRICE AND DEscription. Address C. L. WILLIS, Ocean Park, Cal. Gen. Del.

WANTED—TO RENT 2 TO 3-TON AUTO TRUCK with man by the month. NATIONAL CHEMICAL CO., 305 E. 3rd.

FOR HIRE—1912 STUDEBAKER, $1.50 PER hour, rates by the day. PHONE 21740; SOUTH 278.

EQUITY OF $1000 IN 5 ROOM MODERN BUNgalow will exchange for auto. Address 1627 W. 39TH ST.

FORD DELIVERY BODIES OF ALL KINDS AT 121 E. 11TH.

FOR SALE—BEST 1910 CHALMERS 5-PASSENGER auto in Los Angeles; fully equipped, only $550. MAIN 2050.

FOR SALE—1909 7-PASSENGER LOCOMOBILE, IN good condition; will make fine rent or desert car; $750 cash. 1130 DELAWARE DRIVE. 74794.

WANTED—2 OR 4-CYLINDER ENGINE, SUITABLE for small runabout. Address W, box 526, TIMES BRANCH OFFICE.

CLASSY FORD ROADSTER, REBUILT, FULLY equipped; will demonstrate to parties; meaning business. Rear 635 FIGUEROA.

FOR SALE—AUTOMOBILE TOP AND BODY, VERY cheap. Call mornings at 217 W. 14TH ST.

TO LET—LARGE 2-STORY GARAGE, REASONable. 710 W. 17TH ST., corner of Georgia.

1912, 40-H.P. CUTTING CAR—COSTING $1,000. Will sell $800. 1310 S. GRAND.

FOR SALE—8-WHITE STEAMER ALL O.K. GOOD tires; this is a snap at $175. 1030 HOPE ST.

WANTED—A FAMILY CAR NOT OVER $1200 IN price for my lot in Hollywood. HOME 72183.

WILL TRADE MY 1913 DETROIT ELECTRIC FOR any good make, gasoline car; must be good for my electric is a beauty. MAIN 10910.

TWO LITTLE GIANT TRUCKS FOR SALE CHEAP; ALBERT COHN, 500 W. Washington.

WANTED—1913 STUDEBAKER 20. CALL 359 N. MAIN ST., 8 o'clock any morning.

FORD TWO-SEED DELIVERY CAB FOR SALE. 121 W. 15TH ST.

WANTED—AM LOOKING FOR A BARGAIN IN Ford touring car. Phone WEST 4693.

$700 EQUITY IN A FINE $2000 LONG BEACH lot for auto. 417 W. WALNUT ST., Pasadena.

FOR SALE—LOT OF 32x3 TIRES AND TUBES, carburetor and lamp, cheap. PHONE West 4189.

FOR SALE—CHEAP; FORD ROADSTER, MODEL T, 1912. $425. 1544 SHATTO ST.

FOR SALE—
Maxwell runabout. 1003 E. NINTH ST.

WANTED—A 1912 OR 1913 ROADSTER. MUST be in good shape for cash. HOME 20792.

FOR SALE—MY 1911 FORD, 5-PASSENGER CAR, first-class condition. 1201 CENTRAL AVE.

FORD RUNABOUT BODY, NEVER USED, $50. 943 S. GRAND.

FOR SALE, A SNAP, 114-INCH MOTOR TRUCK, $150 cash. PHONE F4818.

### Motorcycles.

TWO CARLOADS OF NEW BIG TALES ARE ON the road, and we must sell ten new Flying Merkels and fifty second-hand machines to make room for them.

LOOK!!!
New 7-h.p. Flying Merkels, belt or chain; cash $225.
New 4-h.p. Flying Merkels, belt or chain; cash $190.
Slightly-used twin Flying Merkels, $200 to $125.
Slightly-used 4-h.p. Flying Merkel, $150 to $75.
Make us a cash offer on 32 Twin Thors, Indians, Excelsiors, Harleys and many singles that are good as new. All machines fully guaranteed, or easy terms, on all machines, including new Big 7-9-h.p. Yales.
LOS ANGELES MOTORCYCLE CO., INC.,
943 So. Spring st.

MOTORCYCLE FOR SALE, 1911 READING STANDard with clutch, Presto-o-lite tank, speedometer, and special tandem. In splendid condition. Owner leaving town. Will give demonstration anywhere in the city. Phone GLENDALE 8072.

FOR SALE—BY OWNER, HARLEY-DAVIDSON SINgle, 1912, perfect condition, speedometer, Prestolite, tandem, $175. Reason for selling have purchased auto. 244 NEW HIGH ST. F3152.

FOR SALE—TWIN INDIAN, 1910, EXCELLENT condition, will take $50 or less today; bring the money and with your price, 619 CENTENNIAL ST., 1 block west of Fremont car. Temple.

FOR EXCHANGE—AUTOS AND MOTORCYCLES, $25 to $250. Want some rough carpentering done at once. Good opportunity to get a good auto or motorcycle for some of your spare time. A. G. SMITH, South 278.

FOR SALE—A BARGAIN; TWIN INDIAN MOTORcycle, fine engine, prestolite, large lamp and tandem; fine condition. Call HOME phone 71089 mornings.

$0.50, MOTORCYCLE TIRE BARGAINS; GLOVES, $1; goggles, 50c; pumps, 50c; repairs, $1; Presto-lite, $7.50. VANDERPOOL'S, 1044 S. Main.

WANTED — SECOND-HAND SIDE CAR FOR motorcycle, with or without box. West 2198, 2732 W. 12TH ST.

FOR SALE—1910 TWIN INDIAN MOTORCYCLE, $75 cash. MAIN 53. WEST 3419 or call at 1720 ARAPAHOE.

FOR SALE—1913 TWIN HARLEY, COST $312, IN perfect condition, run but 2000 miles. 1826, 909 BROADWAY, Glendale or call Glendale 2343.

FORD ROADSTER, 1912, IN DANDY SHAPE, speedy and powerful, will sell cheap for cash. 1113 W. PICO. Phone 857342.

AM LOOKING FOR A FORD ROADSTER, 1913 OR 1913, would pay spot cash for bargain. PHONE 5557343.

FOR SALE—HARLEY TWIN, BEST CASH OFFER this week gets it; will demonstrate to be in first-class condition. Tel. HOME 54000.

FORD FIVE-PASSENGER, 1912, HAS THE BEST power plant ever seen in a Ford, will sell cheap, 1113 W. PICO. Phone Main 1322.

HARLEY-DAVIDSON, FOR ONLY $65, JUST OVERhauled and painted, must sell at once. Sure bargain. 1017 N. BONNIE BRAE.

WANTED—TO BUY SINGLE-CYLINDER MOTOR cycle; old model, clean. Address C. box 184, TIMES OFFICE.

FOR SALE—GOOD 1912 MOTORCYCLE, CHEAP OR will trade for chickens or what? Boyle 2985. Call 3443 E. 37TH ST.

MOTORCYCLE FOR RENT, $3 FOR 24 HOURS; engelings dome clean. 311 SAN JULIAN.

FOR SALE — MOTORCYCLE, $25, MUST SELL, runner, rider, good tires, good belt, magneto, chore Wilshire 2094. 1932 SANTA CRUZ ST.

FOR SALE—THOR MOTORCYCLE, $85; CALL FOR information, 24418.

## THINGS ON WHEELS— All Sorts.

### Motorcycles.

FOR SALE—7-H. P., TWIN CYLINDER, TWO speed Indian motorcycle, $175 cash. Call Saturday, Sunday and evenings, between 5:30 and 7:30. 720 S. FLOWER ST.

THOR MERKEL MOTORCYCLE FOR SALE AT 2011 W. 10th st. Almost new. Owner is sick, can't ride any more. Must sell at once.

SECOND-HAND MOTORCYCLES, SOLD ON EASY terms, $20 down, $4 per week. 811 SAN JULIAN.

FOR SALE—6 H. P. THOR, IN PERFECT CONDItion, cheap. 1732 SANTEE ST.

### Bicycles and Invalid Chairs.

FOR SALE — BICYCLES, NEW WITH COASTER brake, large seat and mudguards, $22; secondhand, $5 to $15; Hartford tire, $1.75; largest stock, cash prices. KNIGHT'S, 336-338 N. Main st., near Postoffice.

BICYCLES $5, BALANCE EASY PAYMENTS, OR if you need any repairs or a new tire, saddle, chain, tire or anything for the wheel, we will furnish it and you can pay a little down and a little now and then. F. M. JONES, 609 S. Spring st.

BICYCLES, NEW WHEELS ON EASY PAYMENTS, closing out a few high grade used wheels. Coaster, nobby tires, big seats. $12. CAPITAIN & CO., 654 S. Spring.

FOR SALE—CHEAP, LOW FRAME GENT'S COASter brake bicycle, spring seat, lamp, pump, bell; sure bargain; $12. 686 EAST 40TH ST.

FOR SALE—INVALID CHAIR, ALMOST NEW. COST $20. 1 PER 235 N. Hope.

FOR SALE—CHEAP, 2 GOOD MEN'S BICYCLES, good tires and brake. 632 W. 43RD ST.

FOR SALE—GENTS' WHEEL, 20-INCH FRAME, coaster, good tires. Today, $10. PHONE 557616.

FOR SALE—BICYCLE BICYCLE, COASTER, SPRING seat. Phone F3940. Call 620 S. OLIVE ST.

### Buggies, Phaetons, Runabouts.

FOR SALE—GOOD SURREY, $45; GOOD CONDItion top, side curtains. 1619 E. FIRST ST., room 14.

### Coaches, Carriages, Victorias.

FOR SALE—ALMOST NEW PHAETON RUBBER trimmed harness, first-class condition. 600 WEST 41st PLACE. Phone 29077.

FOR SALE—A HOTEL BUS, FIRST

# Classified Liners.

## POULTRY, POULTRY SUPPLIES—
### For Sale, Exchange or Wanted.

FOR SALE—AVENARIUS CARBOLINEUM, A RADical remedy against vermin in poultry houses; when used according to directions is guaranteed to prevent mites and lice on your poultry houses for a whole year with one application. Send for circular. GERMAIN SEED AND PLANT CO., 223-229 South Main st. Los Angeles, Cal.

### Dogs and Dogs at Stud.

SHAW DOG AND CAT HOSPITAL—1294 W. second st.

The most modern hospital on the Pacific Coast. Steam heat, electric lights. Inspection.

DR. BYLES, Home 51138, Broadway 3643.

FOR SALE—BEAUTIFUL CLEAN STOCK OF PUPS; fine, healthy scotch collie pups, 3 months old, white Pomeranian spitz pups; Irish terrier pups; Airedale bull pups, and grown females bull, fox terriers, young and grown dogs; brown cocker spaniels. St. Bernard pup, 3 months. 620 W. SIXTH ST. Main 3447.

FOR SALE—MRS. E. F. MORGAN WILL DISPOSE of a few small evenly marked dark brindle Boston Terrier puppies, at reasonable prices to a good home; puppies are exceptionally well bred, having 4 eastern champions for grand sires. Can be seen at 416 N. NEW HAMPSHIRE. Mail address, 308 STIMSON bldg.

FOR SALE—TWO LITTERS OF BOSTON TERRIER puppies, sired by Champion Arroyo Aristor and Arroyo Amateur. Five Bostons at stud including champions. Send for illustrated booklet. ARROYO KENNELS, corner Santa Anita ave. and Oneida st., Pasadena.

FOR SALE — POODLE PUPS, THE CLEANEST dogs known, of good thoroughbred stock, full of life, at reasonable prices. Puppyland store, 824 S. HILL ST. Phone Bdway. 133. Cleanest and most comfortable stove for dogs on the Pacific Coast.

FOR SALE—AT STUD—TOY POODLES, POMeranians and Yorkshire Terriers, the smallest and most perfect toys now before the public. Their parentage on both sides needs no comment, being for generations miniature bred. 5821 HUNTINGDON DRIVE. Phone East 780.

FOR SALE—OR EXCHANGE—ENGLISH BULL terrier, about ten months old, fond of children, excellent for ranch or suburban home, will exchange for chickens. Price for quick sale, $20. Call 1417 W. 50TH ST., near Vermont.

FOR SALE—PEDIGREED BOSTON TERRIER PUPS, 3 months old, well marked, $18. LAGUNA ST. Take Alphenson avenue car and get off at Laguna st.

FOR SALE—BEAUTIFUL LITTER OF BOSTON terrier puppies, sired by What Cheer, 3 males, 2 females, all finely marked, with white, and mahogany legs; screw tails. Call 2221 MANITOU AVE., North Broadway car to Gates st., one block south.

FOR SALE—EXCELLENT TOY MALTESE TERRIER puppies with pedigree. May be seen at 20651 DORCHESTER PL. Phone 72416 or buyer will bring to the person contemplating a pure bred.

FOR SALE—FINE PEDIGREED BLUE DANE DOG at your own price; large to use for him; fine watch dog. D. E. THOMAS, 1435 Hollister ave., Santa Monica.

FOR SALE—A SPLENDID ENGLISH BULL PUP, A handsome Collie, French Poodle and all other popular breeds at the IVY KENNELS, 524 W. Washington st. Phone 62207.

FOR SALE—BEAUTIFUL COLLIE PUP, $2; FINE large watch dog; good for a ranch, $5; will take hens or kolak. 6722 SO. MAIN. Phone South 5671.

FOR SALE—8 THOROUGHBRED IRISH BULL puppies, 133 Central ave., Eagle Rock. Address EAGLE ROCK KENNEL CO.

FOR SALE—AT STUD, BOSTON TERRIER, POMeranians, toy, black and tan and all other dogs. Dogs boarded. FORTINA KENNELS, 5040 Huntington drive. 31181, East 318. El Molino car.

AT STUD — 3 PRIZE-WINNING TOY POODLES, Japanese spaniel, toy terrier and a stock for sale. 1232 W. 36TH ST. Vermont 832.

FOR SALE — BOSTON TERRIER, FEMALE, 15 months old, screw tail, pedigree, perfectly marked, cheap for good home. Call Sunday. 1402 W. 22D.

FOR SALE — COCKER SPANIEL PUPS, MALE and females, 9 weeks old. Boyle 480. 204 NORTH GLASS ST.

FOR SALE — BEAUTIFUL BARY POODLES FROM prize stock, reasonable on what have you? MISS GLASS, Oleander and Palm sts., Compton, Cal.

FOR SALE—TWO PEDIGREED SCOTCH COLLIE puppies, 3 months old; pedigree furnished. Phone Hollywood 1092 or call at 1817 VISTA ST.

FOR SALE—PEDIGREE BOSTON TERRIER PUPies. Cheap if sold at once. Take W. 11th st. car to Vermont. 1431 CONNECTICUT ST. 52464.

AT STUD, SERVICE OF FRENCH TOY POODLE of its breed; boarded reasonable. 1212 E. 51ST. South 3096.

FOR SALE—THOROUGHBRED JAPANESE SPANIEL puppies and grown dog, also English Toy Spaniels, very reasonable. 1553 W. 20TH.

FOR SALE—TWO FRENCH POODLE PUPPIES, 4 months old. 1642 W. 7E3IPLE.

FOR SALE — THOROUGHBRED POMERANIAN white puppies, 6 weeks old. Inquire at 150 N. ALTA ST.

FOR SALE — WHITE FRENCH TOY POODLE puppies. 234 WINSTON ST. Very cheap.

FOR SALE—THOROUGHBRED FOX TERRIERS. PHONE 59221.

FOR SALE — THOROUGHBRED KING CHARLES spaniel, male pup, cheap. EAST 2753.

FOR SALE—EXTRA FINE BOSTON BULL (FEmale) nine months old. 1650 W. 38TH PLACE.

### Birds.

FOR SALE—IMPORTED CANARIES, PANAMA parrots, Finches, Love birds, aviary birds. Pheasants and Pheasant eggs; pups, kittens, other pet animals. 2000 birds in stock. AVIARY, opposite Eastlake Park.

FOR SALE—SIX-POOT SQUARE GALVANIZED iron bird aviary, 1726 ARAPAHOE. West 3519. Also several varieties of birds.

### Rabbits, Bees, Goats, Etc.

FOR SALE—SIXTY YOUNG BREEDING RABBIT does. Also furnished house for rent of desired. W. J. BOUNTREE, R.F.D. 248, Inglewood, Cal.

FOR SALE—BELGIAN, FLEMISH, ZEALAND STOCK. soon breeders, hundreds bred; ours cheapest because we raise them where quality counts. WEST COAST HARE FARM, Ninth and Colorado, Sawtelle.

FOR SALE—BLACK FLEMISH RABBITS, ALSO does bred, 1837 S. HOOVER. Call Sunday a.m. or after 5 p.m. week days.

FOR SALE—BELGIAN DOES, $1; FRIERS, 15c pound; little rabbits, 25c. 1417 W. WASHINGTON. Phone 20081.

FOR SALE—NEW ZEALAND, BELGIUM, FLEMISH rabbits, does. Does with young. Choice young stock. Cheap. WILSHIRE 389.

FOR SALE—60 BELGIAN HARES, ALL SIZES, bargain, price if sold quick. Call GARVANZA 304.

FOR SALE—BELGIAN AND NEW ZEALAND RABbits and all ages, selling out cheap. 2815 ALTURA ST. E. 3427.

FOR SALE — SWISS MILKING GOATS, 2 BIG bucks, 4 months old does, price very reasonable. GANDARD, 711 Lincoln ave., Santa Monica.

SPECIAL SALE OF RABBITS, 12 BELGIAN DOES, 3 pairs New Zealand, 3 pairs Flemish. At 222 EAST AVENUE 28, city.

FOR SALE — THOROUGHBRED NEW ZEALAND does and bucks for breeding, young stock. 522 WEST 59TH PLACE.

FOR SALE—NANNY GOAT, EXCELLENT MILKER. Apply to MRS. WALLER, 232 N. Flower st.

### Cats.

AT STUD—BONNIE REX.

If you have never seen him, you have never seen a blue-eyed Angora cat; sire white kittens only; or money refunded, to any color of female. Apache Red Rex, wonderful deer orange eyes and heavy coat. Also Midnight Black Strongheart stock. All dealings absolutely as represented or money back. FAIRCHILD SANITARY KENNELS, 1436 Valencia.

FOR SALE—KITTENS, KITTENS, KITTENS.

Come and get yourself a pedigreed Angora cat or kitten at your own price. Going East, must get rid of all my cats and kittens. 2920 W. 18TH ST. Take Rimpau and Washington car, get off at 28 Sprague.

FOR SALE—PEDIGREED WHITE ANGORA KITtens, various ages, beautiful healthy stock; prices reasonable. PHONE 569697.

FOR SALE — ANGORA KITTENS, PEDIGREED, Strongheart stock. 1355 CALUMET AVE. Home Phone 59711.

FOR SALE—WHITE, BLUE AND ORANGE-EYED Persian cats and kittens; sire Barba Blanca, he has a large head, short legs, small ears and nose; the type so much desired. THE BROWN KENNELS, 1431 Sycamore ave., Glendale, Cal. 1075.

FOR SALE—WHITE ANGORA, MALE KITTEN, 3 months old, cheap. BOYLE 2058.

## LIVE STOCK WANTED—

WANTED—POULTRY. WE PAY THE HIGHEST wholesale market price for all the local poultry we can get, no matter how large the quantity; also fresh ranch eggs. We remit immediately. NATIONAL POULTRY CO., successors to Allaway & Leighton Co., 607 E. Third st., Los Angeles, Cal.

WANTED—COWS, COWS, COWS. SELL YOUR cows, calves, bulls to L. WEISS. He pays the highest cash price. Top prices paid for good milk cows. 2253 EWING ST. Wilshire 544.

WANTED—CALVES, BEEF COWS AND BULLS, highest cash prices paid. JULIUS BACK, 3715 Woodlawn ave. South 03037; 28540.

WANTED—GOOD TEAM OF MULES AND HARNESS for ranch work. State weight, age and price. Address W, box 512, TIMES BRANCH OFFICE.

WANTED—GOOD MARE, WILL GIVE SMALL OLD mare, good blemish, visible and cash. Call 157 SOUTH AVENUE 19. North Broadway car.

WANTED — TO RENT HORSE AND BUGGY, GOOD horse; must be cheap. Address H, 6115 South Hoover st.

WANTED—TO BUY, HORSE AND BUGGY FOR $75 cash. No plugs. Call 115 W. 25TH ST.

WANTED—HIGHEST PRICE PAID FOR CALVES, beef cows. HANNON BROS., 1652 E. 20th. 29295, South 3291.

## ACCOUNTS AND ACCOUNTING—

WANTED—BOOK-KEEPING BY HOUR, DAY, WEEK or month; auditing, books opened and closed. Terms reasonable. Phone TRIMBLE, 28312.

WANTED—SPECIAL BOOKS TO KEEP OR AUDIT by expert accountant; reasonable. Address V, box 479, TIMES BRANCH OFFICE.

## ATTORNEYS—
### and Counselors.

OUR MAIN OFFICES ARE AT RENO.

Branch office at 627 Chamber of Commerce, 130 E. Broadway, Los Angeles. All legal matters given prompt attention by experienced attorneys. Mechanic's liens, collections, estates settled, etc. Hours 9 to 5. Monday, Wednesday and Friday evenings, 7 to 8.

H. H. HEATH, ATTORNEY, 528 SAN FERNANDO Bldg., 4th and Main. Residence and practice in Los Angeles 23 years; cases all kinds. No charge for advice.

PROMPT ATTENTION. OLD ACCOUNTS. ROBERTS, 508 Mason Bldg. Main 3015. F2020.

FREE LEGAL ADVICE ON ALL CASES. EFFICIENT service, 626 SAN FERNANDO BLDG.

## ASSAYERS—
### and Assaying.

H. L. PAYNE, ANALYTICAL CHEMIST AND CHEMical engineer. Processes and formulas developed and investigated. LABORATORY, 225 W. FIRST ST.

JOHN HERMAN, 222½ S. MAIN ST., ASSAYER and chemist. Not satisfaction but accuracy guaranteed.

## BOILERS—
### and Boilermakers.

L. A. BOILER WORKS, MFRS. OF BOILERS AND tanks. Special attention to repair work. Redondo st. PHONE E. 2258; A1839.

## BOOKS—

MORE COMPLETE THAN ANY PREVIOUS ISSUE. The Times New Cook Book. Now on sale. Price 25c, postage 5c extra.

SPLENDID RECIPES FOR PIES, PUDDINGS, PASTry and candy in The Times New Cook Book. Now on sale. Price 25c; postage 5c extra.

BIGGER AND BETTER THAN EVER. TIMES COOK Book. Now on sale. Price 25c; postage 5c extra.

WANTED—TO PURCHASE, SECOND HAND SET California Reports. Address V, box 525, TIMES BRANCH OFFICE.

FOR SALE—NEW UP-TO-DATE ENCYCLOPEDIA, cheap if sold at once. Address C, box 2057, TIMES OFFICE.

## DETECTIVES—
### and Detective Agencies.

CIVIL OR CRIMINAL INVESTIGATIONS, RELIABLE and confidential information secured for you. F. W. LLOYD AGENCY, 1224 Laughlin Bldg., Los Angeles. Tel. Main 7896. References, Mayor Geo. Alexander, Chief of Police, City Auditor, Merchants' Bank and Trust Company.

## DRESSMAKING—
### and Dressmakers.

DRESSMAKERS—IRON OR COOK 3 HOURS FOR 1 coat, with LATE MODEL Imperial self-heating flat iron; no attachments; 250,000 now in use. IMPERIAL FLAT IRON COMPANY, 119½ S. Spring st.

DRESSMAKER WANTS WORK; PERFECTLY RELIable, good fitter, latest French fashions, good designer, first-class work and well done. HOME PHONE 52014.

WANTED—DRESSMAKING IN EXCHANGE FOR 2 weeks' board and room on ranch; nice place for a vacation; no children. STEWART, Gardena, R. No. 2, box 35A.

WANTED — DRESSMAKING, ONE-PIECE DRESSES a specialty; all work done in my own house. Address C, box 40, TIMES OFFICE.

LADIES' TAILORING AND DRESSMAKING AT reasonable prices. Will teach those who wish to learn. MISS DINNING, 2502 E. First st. Boyle 2625.

WANTED—SEWING BY THE DAY. CHILDREN'S sewing a specialty. A3061. MAIN 1105.

WANTED—DRESSMAKING AT HOME OR BY DAY. A-1, references, and satisfaction guaranteed. WILSHIRE 3072.

WANTED—BY COMPETENT DRESSMAKER, WORK by the day, $2.50 per day, work guaranteed. PHONE 59101.

WANTED—BY CAPABLE DRESSMAKER IS OPEN for few engagements; $2.50. Phone BROADWAY 5896.

FIRST-CLASS DRESSMAKER DESIRES CUSTOMERS by the day; expert fitter and designer; $2.00. PHONE 73550.

EXPERIENCED DRESSMAKER WITH REFERENCE wants sewing by the day. HOME 77439.

WANTED—DRESSMAKER WANTS WORK BY THE day or will take home. Address 231 S. GRAND.

## EDUCATIONAL—
### Schools and Colleges.

SPANISH—ONE DOLLAR A MONTH. AS AN ADvertisement and to demonstrate the usefulness of my new text-book, "Uribe's Master-Key to the Castilian Language," I will give a free class in Spanish, tomorrow, Monday, 7th, at 7 p.m., for a complete course of 6 months; no books to buy. Private lessons if desired. PROF. RICARDO URIBE, formerly from the Y.M.C.A., Harvard School, Heald Business College, etc., now at 624 Consolidated Realty Bldg., Hill and Sixth sts.

PRIVATE TUITION. MR. WALTER W. JONES, M.A., Yale, holding many testimonials to his success in preparing students for the universities and making up college or high school conditions, offers his services as instructor in Latin, Greek, mathematics and English branches. Terms $2.50 a lesson of one hour, at the student's residence or at Mr. Jones' study. He will be at 310 N. BROADWAY, Los Angeles from 4 p.m. to 6 p.m. or a note will reach him there.

SCHOOL OF CULTURE—

Those desiring knowledge of correct social usages, laws of etiquette, polish in manner, pleasing vocabulary, correct English, art of receiving and entertaining socially, poise, ease in literature, may receive instructions from a gentleman living in beautiful home with delightful environments, who enjoys social prestige in many cities, class or private lessons. Warm days lessons in flower garden. Essays written on all subjects. Home phone 53885. 1148 MAGNOLIA AVE.

"URIBE'S MASTER-KEY TO THE CASTILIAN Language" for sale at John's Book Store, Fowler Bros., Cunningham, Curtis & Welch, Felton's News Agency (223 S. Spring st.) and best book stores in U. S., England and Mexico. Agents wanted. 624 CONSOLIDATED REALTY BLDG.

INVESTIGATE OUR GUARANTEED PRACTICAL 3-month Spanish course. Correct Spanish conversation from the start. Day and night instruction. BEGIN NOW. GALLEGOS SCHOOL OF LANGUAGES, Suite 304 Pacific Electric Bldg.

LEARN TO COOK. RECEIPTS BY FAMOUS CHEFS, to be found in The Times New Cook Book, can readily be understood. Now on sale. Price 25c, postage prepaid.

DANCING! FOR ALL SKILLFUL FANCY AND stage dances, vaudeville, address RALPH WRAY, 1111½ Trenton st. Home 54584 before 10 a.m. daily. References.

PATENT OFFICE DRAFTING TAUGHT BY MAIL by an expert. Special terms. SAN JOSE DRAFTING CO., San Jose, Cal.

WANTED—PRIVATE STUDENTS IN PHYSICAL expression. You can weigh exactly what you should weigh; improve your health and figure by giving a little time each day to this work. A summer rate now offered. PHONE 73481.

KENSINGTON DAY AND BOARDING SCHOOL, 1641 Orange st. Summer session begins July 7. Individual instruction, all departments. Kindergarten from 3 years. Hours 9-12-5. Out-of-doors study. Wilshire 4000.

EXPERT VISITING TUTOR, CERTIFICATED. Address C, box 182, TIMES OFFICE.

LESSONS GIVEN IN ENGLISH SPOKEN EXCLUsively, at your home, $1 each. Address teacher, C, box 181, TIMES OFFICE.

SPANISH CLASSES AT SPECIAL RATES FOR SUMmer, conversational method; downtown class-room, morning and afternoon. F. S. WILLIAMS, 1568 W. 47th st. Vermont 1627.

SPANISH AND ENGLISH THOROUGHLY AND practically taught. BETTA E. GEORGE, 871 S. Hope st., Knickerbocker Apts.

SUMMER KINDERGARTEN—AFTERNOONS. BRIEF indoor instruction and songs during summer; outdoor games in Westlake Park. Three to seven years, $2 per week. 2018 W. SIXTH.

WANTED—YOUNG LADY WOULD LIKE COMpetent teacher to coach her for certificate, to teach in Texas schools. CALL 20558.

FRENCH OR GERMAN IN 5 WEEKS. FREE LECtures by Prof. Mathews, BLANCHARD HALL, Monday, 10:30 a.m., 4 and 8 p.m.

TUTORING IN LATIN, HISTORY, ENGLISH, BY experienced teacher. Address MISS C. M. INGERSOLL, 1501 Winfield st. Telephone 51572.

## EXCURSIONS—
### With Dates.

COMPLETE PACK OUTFIT AND GUIDE FOR ANY point in the High Sierras. Write RICHARD DURAN, Visalia, Cal.

## MODELS—
### and Model-makers.

MODELS, GEARS, DIES, NOVELTIES AND SPEcial machinery, made to order. NATIONAL MACHINE WORKS, 614 N. Main st.

## MANICURING, CHIROPODY—
### Facial, Scalp Treatments, Hairdressing.

WE MAKE A SPECIALTY OF HAIR DYEING, WE also restore the color of false hair, which has faded. Switches 75c cents. SCIENTIFIC HAIR PARLOR, 515 Fay Bldg., Third and Hill.

CORNS REMOVED, BOTH FEET, 50 CENTS, THIS week. Bring this ad. DR. CLARA DELL MOORE, Chiropodist, 520½ S. Broadway, room 20.

MRS. THOM, 1022 S. BROADWAY. CHIROPODY, special treatment for diseases of the scalp; cure dandruff, falling hair; also eczema. Ladies and gentlemen.

FACE MASSAGE AND SCALP TREATMENT, WELcome old patronage and new. Closed Sunday. 848 BROADWAY.

FACE AND SCALP TREATMENT 1151½ S. BROADway, room 44. Formerly 525½ S. Spring.

MARIE WARMAN, 218 S. BROADWAY, 314 COPP Bldg. Formerly of 225½ W. First.

MISS STOVER, FACE MASSAGE, SCALP SPECIAList and manicuring 1006½ S. MAIN, room 1.

Miss STONE, FACE MASSAGE AND EXPERT scalp treatments. 205 W. NINTH ST.

MOVED FROM 552 S. BROADWAY TO 707½ S. Broadway. Room 74. MISS MANNEY.

CHIROPODY AND MANICURING, HOURS 10 A.M. to 9:30 p.m. 316 S. BROADWAY, Room 6.

## LOST, FOUND, STRAYED—
### and Stolen.

LOST—MACOMBER ROTARY CAM, NO 11. LOST two extra wire wheels, equipped with 30x4½ Racine casings; between Elmsmith Lake and Bailey's ranch; any information will be rewarded and appreciated. MACOMBER MOTORS CO., 235 Aliso st. A2301.

LOST—MONDAY, JULY 1, IN OFFICE OF PAcific Coast Steamship Co., 540 S. Spring st., gem diamond ring. Finder will be liberally rewarded by leaving same at 4216 PASADENA AVE. Phone East 4084.

LOST—PURSE, BETWEEN P. E. STATION ON Moneta ave. or Pico Heights car, Saturday between 7 and 7:30 p.m. Containing money, telephone receipt, etc. Reward. MRS. M. A. ERNIE, 6141½ W. Pico st.

STOLEN—LIBERAL REWARD, RETURN OR INformation boy's Hudson bicycle, red frame, 50632, L.B. or L.M.B. on saddle; taken June 28 from front Photoplay Theater, Washington st., to two boys, about 15 years of age. 1058 OAK ST. West 1297.

LOST—FRIDAY MORNING, WORKING COAT WITH special Y.M.C.A. button, somewhere between Sunset, Temple and Lakeshore. Reward. Call HOLLYWOOD 1810.

LOST, STRAYED OR STOLEN—SUIT CASE AT ARcade station marked "A. S. H., Pasadena." Return to 504 PACIFIC ELECTRIC BLDG. and receive reward. No questions asked.

LOST—ON NEWPORT CAR, LADIES' BLACK leather bag, containing small amount of money and keys. Finder call 53508, and receive reward.

LOST—AT REDONDO BEACH, JULY 4, LADIES' gold watch, closed case, "E. K." engraved on case. Address 725 CROCKER, or phone BROADWAY 5061.

LOST—CAMEO PIN, NAME AND DATE, MINA Slick, June 14, 1910, on back. Lost in Hollenbeck Park or vicinity. Liberal reward. Return to 2125 S. CHICAGO.

STOLEN—AUTOMOBILE, BUICK, MODEL 27, LIcense No. 57093, 5-passenger. Notify JNO. V. GREEN, Palms, Cal. Phone Sunset Santa Monica 358W2. REWARD.

LOST—LADIES' REED SUIT CASE, LEATHER corners, from P. E. Station, Sixth and Main Wednesday 8:45 a.m. Was left in care of boy. Reward. Address HOLLYWOOD 585.

FOUND — PALE BROWN MARE, BLACK legs and tail, branded V. S. Owner can have same by calling RANCHO RODEO, West Pico st.

LOST—ON SET, LOWE, JULY 4TH, LOCKET. Lion's head on one side. Monogram J. F. H. on reverse. Reward for return. Phone EAST 351.

LOST — 27TH ON 7TH ST. OR GOODFELLOWS Grotto, lady's gold watch, initials M. B. G. Finder please deliver to 677 MIMOSA ST. and get reward.

LOST—OR STRAYED—ONE DARK BROWN JERsey milk cow. Last seen on Hoover st., near Sunset Park. Finder phone WILSHIRE 324. Reward.

LOST—SCOTCH COLLIE DOG, SABLE, MALE, answers to name of "Bonnie." Lost near Santa Barbara ave. and Holladay Sunday evening. Reward if returned to 666 S. ARDMORE AVE. Phone Wilshire 436.

LOST—NEAR WESTLAKE PARK, WHITE BELT buckle, left in bundle, 31 Camino Station. Finder return, 317 UNION OIL BLDG. Suitable reward.

LOST—A FLAT GOLD WATCH FOB AND CHARM, fraternal emblem, I.O.O.F. Liberal reward. Please return ELAINE J. CURRIE, 1216 E. 1st st.

LOST—ON JULY 2, SILVER VANITY BAG, MONOgrammed, "M. C. McF." Reward. 109 SERRANO AVE., Phone Wilshire 2292.

LOST—ONE BAY MARE, WHITE STAR IN FORhead, one white hind foot, mane, and tail. W. H. BROCK, 3610 Central ave.

WOULD THE PARTY WHO FOUND THE GOLD watch, call up F5307, or call 831 SOUTH FLOWER ST. JOHN C. BOYD.

LOST—NEW BOOK ON PHOTOPLAYS NEAR 6TH street, on Hill, Thursday last. Reward. 604 WITMER.

LOST—SMALL BASKET GRIP ON HOOVER, NEAR Union Square, notify ANDERSON, 1012 W. 25th. Phone 22405.

LOST—LADY'S WATCH AND FOB CHAIN, MONOgram M.C.F. Liberal reward for return to 1058 S. HOPE ST.

LOST—TWO STEERING KNUCKLES, ONE REAR axel of Welch car, No. 39, between L. A. and Bakersfield, $5 C.O.D. for each part. ROGER W. STADLMAN, Garage, 2519 South Hoover.

FOUND—REVOLVER AT TROPICO, SAN FERnando road. Tropico. ADDRESS 1941 ELM.

LOST—SMALL DOG, GRAY AND WHITE, LONG hair. License 516. Reward. Phone Glendale 1948. Address 521 N. GLENDALE AVE., Tropico.

LOST—ONE GOLD LINK CUFF BUTTON. FINDER please call A4696 or MAIN 4696 for description and reward.

LOST—FOXIE WHITE SPITZ DOG, FEMALE, ONE eye blind. Reward. 488 CALIFORNIA ST. Main 2092.

LOST—12 KODAK PICTURES. PHONE F5601 OR return to 436 CHAMBER OF COMMERCE.

LOST—FROM VERNON, ROAN STEER OR COW branded "2 L" on left hip. Notify NEWMAR KET CO., telephone Main 5068 or F2307.

## MACHINERY—
### and Mechanical Arts

FOR SALE—FOR WOODWORKING MACHINERY OF all kinds see me. We offer for sale the following: One 30-inch Berlin planer, one 30-inch Oxton planer, one 14-inch American sticker, one 12-inch Colladay sticker, one 10-inch Fay sticker, one 7-inch Hall & Brown sticker, one 5-inch Houston sticker, one single drum sander, one chisel mortiser, one 4-spindle shaper, one pulley, belting, hangers and a lot of sticker knives and bolts. GARVANZA, 906 N. Main st.

FOR SALE—
Dozen Pump Jacks for Deep Wells.
Centrifugal Pumps.
Brass Cylinders.
Piping, Single, Double Rods.
Why buy new? We can save you half. Biggest line second-hand pumps in city, several cars jack tools, windmills, tanks, engines. DEMMITT, 120 N. Main. A5191.

FOR SALE—GAS ENGINES AND PUMPS.
40 and 50 h.p. Fairbanks-Morse.
25 and 40-h.p. St. Marys.
40 and 60 h.p. Western.
If your present plant is too small; might take it in exchange on larger plant. Pumps for all lifts. C. A. JONES, 1929 Burlington ave.

FOR SALE—18-INCH LATHE, 16-INCH SHAPER, 20-inch drill press, 5 ft. 50-lb. blacksmith trip hammer, wood surface planer, 36-inch band saw, table saw, pulleys, shafting, belting and hangers and other tools. Apply WESTBROS. 700 E. 4th. Hellman Bldg. Phone A5904. Main 88. Tools can be seen at 738 New High st.

FOR SALE—ONE ATLAS ENGINE, 18x24 CYLINder, 250 horse-power, 170 R. P. M., 110 lbs. steam, 10-ft. by 25-inch fly wheel in two sections, Baker piston valve, automatic shaft governor, crank shaft 8 in. by 8 ft.; floor space, 9 ft. 9 in. by 15 ft. 8 in.; engine in first-class condition. E. K. WOOD LUMBER CO.

PIONEER BOILER AND MACHINE WORKS, BOILers, steel tanks and trusses, boiler repairs. Have a number of good second-hand boilers, engines, steam hoists, traction engines, etc. PALMETTO AND CAROLINA STS.

GAS ENGINES FOR SALE.

All makes and sizes, in good condition, having been replaced by electric motors. Prices are right. Apply GAS ENGINE AND MOTOR EXCHANGE COMPANY, 207 First National Bldg., Riverside, Cal.

MUST BE SOLD, 40-H.P. FAIRBANKS ENGINE, $200; garage air compressor, $35; anvil and forge, with motor attached, $80; 70 feet 2-in. water pipe, 5½ feet; 9 new bathtubs, $12.50 each. 828 AMERICAN BANK BLDG. F4856.

FOR SALE—ONE 14-INCH LA BOND LATHE, brand new. Will sell dirt cheap, regardless of cost. Apply 709 H. W. Hellman Bldg., Phone Main 88, A5664.

FOR SALE—4-CYLINDER MAXITOU MARINE ENgine, new, will sell for $100, as we took it in a trade and have no use for it. Call F1488 or 837 S. Spring st. AUTO SUPPLY AND WRECKING PLACE.

FOR SALE—AEROPLANE ENGINE, ELBRIGE WITH Bosch magneto. Will sell at a sacrifice as it is out of our line. 40-60-h.p. Water cooled. Call F1488, 837 S. Spring st. AUTO SUPPLY AND WRECKING PLACE.

FOR SALE—STANDARD MAKES OF GASOLINE ENgines, fully guaranteed. Will trade for horses or cows, but will sell cheap for cash. LLOYDS, 800 N. Main st.

FOR SALE — 20 FRESNO SCRAPERS, RANCH tools, plows, harrows, mowers, binders, balers, windmills, tanks, pumps, engines. Save half. DEMMITT, 120 N. Main.

FOR SALE—OR TRADE, PORTABLE DRILLING RIG complete, all tools in good condition. For particulars PHONE 77402.

FOR SALE—COMPLETE REPAIR SHOP EQUIPment, including lathe, drill press, motor, line shafting, hand tools, etc., cost $1,200 when new; want offer at once. Apt. 19, 145 W. 15TH ST.

FOR SALE—DRILLING RIG, MOUNTED FOR WAter wells, with tools. Address C, box 58, TIMES OFFICE.

FOR SALE—AIR COMPRESSOR, 300 FT. CAPACITY, also one 30 ft. Address D, box 200, TIMES OFFICE.

WANTED—ONE 36-INCH BANDSAW, ONE 24-INCH planer, one 12-inch jointer, also small motor to start cabinet shop. Address B, box 72, TIMES OFFICE.

VULCAN IRON AND TOOL WORKS, 1580 N. MAIN st. Makers of light and heavy forgings of all kinds, gear cutting, milling and general machine work. Let us estimate the cost of your work.

FOR ANY KIND OF MACHINERY CALL AT HEADquarters L. A. SECOND-HAND MACHINERY CO., 225 East Second st.

FOR WELL TOOLS AND WATER WELL RIGS, gasoline engines and pumps, see CALIFORNIA TOOL WORKS, 811 N. Broadway. Phone Main 4029.

WANTED—TO PURCHASE 12 TO 18-H.P. GASoline engine; must be in good condition. Address P, box 70, TIMES OFFICE.

FOR SALE—ONE-THIRD H.P. A. C. MOTOR, 110 volt, in fine condition. PHONE F3762.

WANTED—ONE 20-INCH MILL EXHAUST FAN. Address S, box 73, TIMES OFFICE.

## MERCHANDISE—
### and Special Bargains.

FOR SALE—25 TON OF HIGH-GRADE BARLEY hay at Buena Park, 26 miles from Los Angeles. BEN WHITE, 304 Bryson Block.

## MASSAGE—
### and Other Baths.

WEST-HARDEN INSTITUTE, BEAUTY SPECIALists, special rates to ladies, various baths; massage and cabinet sweats; special treatments for rheumatism and nervous diseases; free violet ray; expert operators, both sexes. VIOLA MILLER, 119½ S. Spring, hours 9 to 9.

BATHS, MASSAGE, ELECTRIC VIOLET-RAY, special rates to ladies; manicuring and chiropody. LILLIAN KALOSKY, trained nurse, also male attendant. 862 S. Hill, 9 to 9 daily. Broadway 2247.

MAGNETIC MASSAGE, SCALP TREATMENTS FOR ladies. Hours 9 to 8. 823½ S. SPRING.

MME. HIBBARD, ELECTRIC MAGNETIC MASsage, 7838, manicure, masseuse in attendance. 1159 SOUTH GRAND AVE.

## MINING—

GOLD TAILINGS FOR SALE.

Have one hundred thousand tons of tailings from cyanide mill, milled ten years ago; good values; conditions now working very favorable; will furnish water; price and terms very satisfactory. Party with some money can make a good "stake" quick. PHONE MAIN 1145.

HAVE RICH PLACER MINE, NORTHERN CALIfornia, already producing, but need money to extend ditch to secure more water; will then pay $500,000 per year. Send your own engineer, and if not as represented I will pay the bill. If you have cash and wish to make a fortune, address V, box 548, TIMES BRANCH OFFICE.

PROSPECTORS—FOR $10 I WILL TEACH YOU how to test ore "on the spot," every metal from A to Z. HEDGES, 108 N. Spring.
ACME ASSAY OFFICE—
108 N. Spring st.

CORRIDON H. PUTNAM
ENGINEERING COMPANY.
210-12-14 TRUST & SAVINGS BLDG.
EXAMINATION, DEVELOPMENT
AND MANAGEMENT OF MINES.

WE HAVE A CLIENT FOR A GOOD CALIFORNIA placer mine. If you have something good, bring it in. GREENE & HUTCHINSON, 420 Story Bldg.

PARTY JUST IN FROM NEW SECTION OF OREgon desires help to handle or equip good free-milling quartz property. Will give liberal interest to right party. Address C, box 97, TIMES OFFICE.

WANTED—PARTLY DEVELOPED GOLD PROPERTY; must stand rigid investigation. Submit reports and maps to "Ming Investment," TIMES OFFICE.

RAVERSTOCK, STAPLES & PAYNE, INDUSTRIAL chemists. Assaying, metallurgical work and chemical analysis of all materials. 223 W. FIRST ST.

MINING AND OIL MEN, CALL AND LET ME tell you without a proposition that I have to offer. REYNOLDS, 433 Title Ins. bldg.

ATTENTION — PROMOTERS, HERE IS YOUR chance to buy a complete Dr. Drill machine drilling outfit and get your company going. Address D, box 80 TIMES OFFICE.

FOR SALE—EQUIPPED ZINC PROPERTY READY for operation. Two months for exploration. 603 CITIZENS NATIONAL BANK BLDG.

FOR SALE—2 STAMP MILL, TRIPLE DISCHARGE, engine and concentrator. Address C, box 99, TIMES OFFICE.

EXPERIENCED DRILLER, WITH BEST OF REFerences, wants work. Address C, box 98, TIMES OFFICE.

JAS. R. IRVING & CO., GOLD REFINERS AND ASsayers. Cash for bullion and ores. Prompt returns. 107 N. SPRING ST. Phone A2871.

ACME ASSAY OFFICE, 108 N. Spring: Gold 75c; gold, silver, $1; and copper, $1.25, and lead, $1.50.

Gold, 75c; gold, silver, $1; gold, silver, copper, $1.25, and lead, $1.50. Send samples by parcel post.

HEDGES TEACHES ASSAYING AND CYANIDING, 108 N. SPRING.

## MUSICAL INSTRUMENTS—
### For Sale, Exchange, Wanted.

FOR SALE—AT ONCE, CHEAP.

VICTROLAS.

Also a stock of extra choice records. Party has quit business and is going East. Here are a few snaps. If you intend to get a Victrola don't miss this chance. Money quick. Free.
Address W, box 561, TIMES BRANCH OFFICE.

FOR SALE — 3 STORAGE PIANOS, MUST BE SOLD TO PAY STORAGE CHARGES. ONE FOR $50, ONE FOR $95, AND ONE FOR $135; WILL SELL ON MONTHLY PAYMENTS. CALL AT OFFICE WESTERN STORAGE AND TRANSFER CO., 942 S. HILL ST.

WANTED—
To RENT NEW PIANOS
at summer rates of $3.50 per month. Call up A5507 or Broadway 115. Pianos may be seen at BARNES PIANO COMPANY, 131 SOUTH BROADWAY.

FOR SALE—CHEAP.

BEAUTIFUL BRAND-NEW VICTROLA (in mahogany,) taken in trade. Party wishes to sell at once, cheap, for cash only. Will accept offer. Here is your chance for a bargain. Answer quick. If you mean business.
Address W, box 560. TIMES BRANCH OFFICE.

A FINE 88-NOTE PLAYER PIANO, GUARANTEED to be the 1913 model, with 15 rolls of music, bench and scarf and free tuning the first year, for $275. Come in and see it and see if you can beat it in the city, as you know "seeing is believing." PLATT MUSIC CO., 329 S. Broadway.

FOR SALE—I AM GIVING UP MY HOME AND must dispose of my almost new Henry F. Miller mahogany baby grand piano; would like all cash, but would give terms if necessary. See it. ALLEN, at 942 S. HILL ST.

FOR SALE—
KRANICH & BACH
Grand piano. Must sell this week. Price reasonable.
CHAS. H. RAMEY,
Main 4661. 922 Van Nuys Bldg. 60833.

FOR SALE—INTERNATIONAL CORRESPONDENCE phonograph with either English, Italian or Spanish course, only $15.
LINDBERG MUSIC CO., 219 W. Second st.

FOR SALE—MY CHICKERING PI

Real Estate and Development Section.

Realty Market
OF THE BROAD FIELD

# Los Angeles Sunday Times

Part V: 1. Pages
THE EVER-HIGH TIDE.

YEAR. SUNDAY MORNING, JULY 6, 1913. THE MART: Transactions in Houses and Lots Bargains in Blocks and Squares.

Above City.

## T HOTEL FOR HILLTOP.

*rporation Promoting ige Hostelry.*

*o Sell Apartments in ding Outright.*

*t of Ridge Rising Above Arroyo.*

nt was made during week of the plan of the Building Corporation to fireproof apartment ho- st of the commanding ight of Pasadena avenue Mt. Washington, which has for the past two grading and otherwise im- The site is a familiar one car patrons traveling Northeast Los Angeles owing nence of the elevation ningling contour roads their way across the face to its summit.

ing enterprise itself is as promotion stage and is ed by an organization the "Parnassus Association." "Parnassus" is to be given ed hostelry. Ten acres ing over to the hotel and nding to those back of

al sketches for the con- hotel have been prepared d Heineman and these call ory reinforced concrete covering a large ground crowned with a two-story ecial attention has been provisions for social life ding, which its promoters to be a veritable community hotel. The first five stories ing over to apartments, ntervened on the first floor lobby. The sixth story is a large combined ball-room room, the hotel dining-room, room, sun-room, billiard- room.

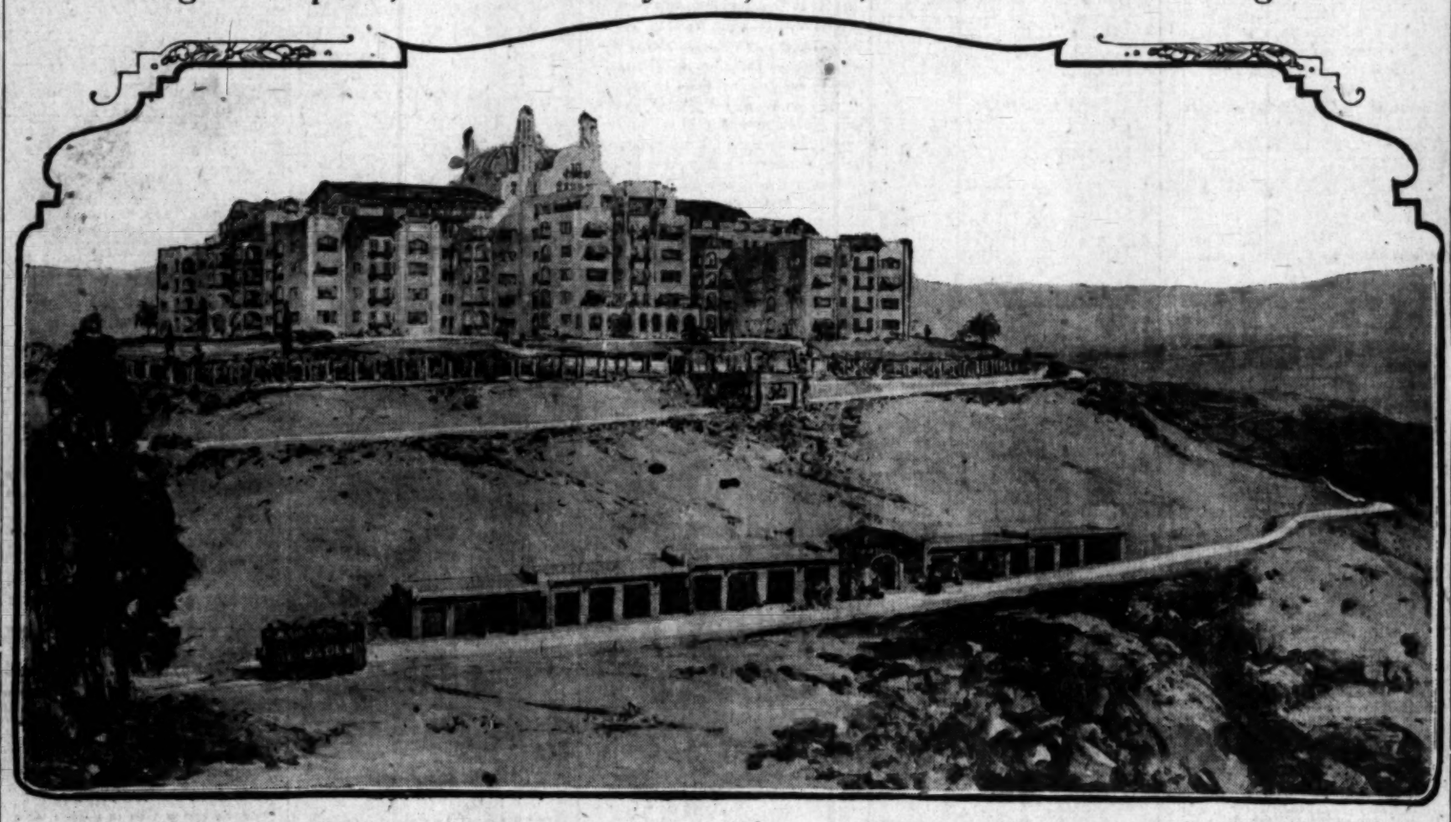
nd eighth floors both portion of the building, ing over to a library and respectively. Provisions is a basement for a gym- bowling alleys.

ill for a tasteful and ele- finish throughout, hard- ing. The baths are to ed spaces at the ends of ball-rooms and around of the tower are to be util- ed palm gardens. Nu- rooms and rest-rooms are to add to the charm and of the place.

mate cost of the hotel is the promoters at approxi- ly $200,000. The financial plan is that the company back announces its in- half of the apart- ld and in perpetuity to in- The rest of the suites be rent according to the

ding site of the proposed ory is near to Sycamore and forms the highest of the ds of the Arroyo Seco and Sycamore avenue. The roadway ds the hill is a continua- Sycamore avenue. It is an- ed an electric railway will ue to the summit of the within a few months.

# Large Fireproof Caravansary Projected for Northeast Los Angeles.



Architect's perspective of costly apartment hotel now being promoted for site on hills above Arroyo Seco.

## FACT AND COMMENT.

The statistics of material progress for the past six months in this city reveal a state of prosperity unprecedented even here, where prosperity is an old story. The cold figures represent facts that are more eloquent than any other possible exposition of the city's advance could be. They prove by actual demonstration that the well-being of Los Angeles is something not to be questioned even by the most skeptical. They presage a still greater prosperity to come when the completion of the Panama Canal and other assured factors for accelerated progress shall have contributed to speed the city onward to its glorious destiny.

In building activity, in bank clearings, in bank deposits, in postoffice, customs and internal revenue receipts and in the statistics that betoken growth in population, Los Angeles has taken great strides in the past half year, beating all previous records for like periods by substantial margins. The monthly average especially looms to advantage in all these phases of progress, showing the utter foolishness of any alarm that may be felt on account of the recent temporary lull in real estate and general activities. This slackness, apparent through contrast with the record-eclipsing activity immediately preceding it, rather than real, has not served to materially lower the wonderful average for the year to date. Furthermore the moneytightness of the past few weeks is already showing signs of lessening. The situation presents not the slightest occasion for uneasiness.

### Higher Mathematics.

Statistics are often regarded as dry reading, but there is nothing dull and uninteresting about the progress totals for Los Angeles to one with property interests in this city or vicinity. To such an individual the staggering numbers that betoken this city's hurtling advance are thrilling and highly satisfying. The thoughtful man will find the following array of figures anything but prosaic:

The knowledge that Los Angeles is building new structures of various kinds at the rate of 1460 a month is calculated to excite the calmest citizen when it is considered that no other place in the country, not even New York City, is approaching this record. In all, 8757 permits were issued for new buildings in this city between January 1 and July 1. These improvements represent an aggregate cost of $18,008,790, an amount practically equal to the building outlay during the whole of the boom year, 1906. Even with the slight falling off in permits for the month of June, there have been granted during the first six months of 1913, exactly 1113 more permits than were taken out during the first half of 1912. The gain in valuation is $3,294,516. The calendar year of 1913 will, it is almost certain, boast close to 18,000 permits and $40,000,000 valuation.

All previous fiscal year records were broken during the annual period closing on June 30 by an enormous margin. From June 30, 1912, to June 30, 1913, the Chief Inspector of Buildings issued 17,269 permits for new structures to cost in the aggregate $23,543,-823. This was a gain of 2666 permits and of $7,681,937 in valuation over the preceding fiscal year.

### Bank Resources.

The banks of Los Angeles had aggregate resources of $219,007,346 on June 30, with deposits of $184,921,647 and loans and investments totalling $161,629,121. Bank clearings for the first half of the year showed an aggregate of $632,518,799. These various totals tell the story of the city's progress almost as convincingly as do the building records. The gain in bank resources over a year ago is $19,041,-933; in deposits, $16,238,955 and in loans and investments, $13,840,887. The increase in clearings amounts to $67,710,642.

The postoffice receipts for June were $20,000 in excess of those for June, 1912, and the fiscal year gain was $202,356. The increase for the fiscal year in customs receipts was $26,801 and in internal revenue receipts, $78,887.

The compilers of the city directory recently announced as the result of their annual canvass of the city that the population of Los Angeles had grown to approximately 485,000, or an increase of more than 64,000 over the previous year. During the fiscal year just ended the vital records show that there were 7817 births in the city, a gain of more than 1000 over the preceding fiscal period. There was also a great increase in the number of marriages.

### Easy Deduction.

To these statistics might be added others galore. The records of real estate transfers tell eloquently not only of the gain in this form of activity, but of the constant advance in property valuation. The reports of the assessors are convincing evidences of constant progress. Columns could be given over to shipping and industrial reports and to the statistics of business. All bear out the facts already made so apparent.

So much for the "fact" of it. This column wouldn't be living up to its caption if no "comment" were to be introduced. That part of it, however, would seem almost superfluous. It appears to the writer that the simplest kind of reasoning would suggest to the reader of the above statistical information the advisability of buying Los Angeles real estate.

Buy intelligently, buy with your eyes open, buy only after a thorough investigation, but buy! Furthermore, buy now! Get the benefit of the prosperity that is yet to come! Don't waste any time wondering whether values are going to keep on increasing! Buy Los Angeles real estate! That's the only comment that could be deduced from a careful consideration of facts like those presented above.

### BIG CONTRACT LET.

**Million-dollar Merchants National Bank Building at Sixth and Spring to be Rushed to Completion.**

The general contract for the construction of the twelve-story steel frame banking and office building to be built by the Merchants Fireproof Building Company at the northeast corner of Sixth and Spring streets, was awarded during the past week to the C. J. Kubach Company. The foundations for the structure are already in and the steel superstructure has been started. W. C. Curlett & Son are the architects.

The building will be 120x155 feet in size and will contain forty-one offices on each of the eleven upper stories. The entire first floor and basement will be occupied by the Merchants National Bank. The structure will cost in excess of $1,000,000. The first published perspective of the building appeared exclusively in The Times several months ago.

### OLD ENGLISH TYPE.

**Handsome Brick Residence of Local Physician Nearing Completion in Wilshire District.**

The section of the Wilshire district lying between Sixth street and Wilshire boulevard is rapidly being filled up with beautiful homes. One place which will add to the attractiveness of this vicinity is now nearing completion at No. 610 South Serrano street. The house, which is two and one-half stories in height, was designed and is being erected by the Milwaukee Building Company for Dr. Lyman B. Stookey.

The type of architecture is Old English. The house is of solid brick construction, being faced with selected dark blue brick, laid with a deep raked joint. The garage is in keeping and is built to house three machines, as well as to provide sleeping quarters for the help.

An interesting detail of the exterior is the treatment of the bay windows in half timber and cement plaster effect. By this plan the monotony of the plain brick walls is relieved.

The first floor rooms are finished in quarter-sawed oak, those of the second story being in white enamel. On the third floor is located the study and billiard room. The house adjoins immediately a cement plastered residence designed and just completed by the Milwaukee Building Company for William H. Kennedy.

### BUYS SHOW PLACE.

**Eastern Capitalist Pays Record Figure for Highly Developed Citrus Grove Property in Rialto District.**

The largest realty deal made in the Whittier section in years was the sale during the past week of the Rancho Venturilla, the beautiful home of Dr. J. Allen Osmun, president of the Whittier National Bank, to A. Judson Wells, a wealthy resident of Buffalo, N. Y. The consideration involved in the transaction is not announced, but it is understood to represent a record figure per acre in this vicinity.

The property comprises 117 acres, a large part of which is in citrus fruits, and is one of the show places of the Rivera district. Dr. Osmun spent at least ten years in bringing the place to its present high state of improvement.

### JUNE REALTY RECORDS.

Following is a report of real estate transactions in the county of Los Angeles during the month of June, the figures being compiled by Stilson Bros:

Number of business days, 25.

Transfers—Total number, 5365; daily average, 215.

Reconveyances of trust deeds—Total number, 483; daily average, 19.

Trust deeds—Total number, 688; daily average, 26; total amount, $1,-546,546; average trust deed, $2424.

Mortgages—Total number, 2200; daily average, 88; total amount, $6,-062,533; average mortgage, $2755.

Releases of mortgages—Total number, 1300; daily average, 52.

Notices of completion—Total number, 247; daily average, 10.

### RENEWS LEASE.

The three-story brick building at Nos. 631 to 635 South Main street has been leased by Mrs. C. Edgar to Edward Germain for a period of fifteen years. The total rental consideration is given at $300,000. The first store of the building contains three stores, one of which is now occupied by the Edward Germain Wine Company. The upper floors are given over to hotel purposes.

### MOVE TO SOUTH HILL.

The offices of the El Segundo Land and Improvement Company, now in the Title Insurance building, will be removed tomorrow to 609 South Hill street, in the Consolidated Realty building, where the company will have a ground floor location and considerably more space than is available in its present quarters.

### WASHINGTON BUILDING.

The new Washington building at Third and Spring streets will be ready for formal occupancy tomorrow. The structure is a thirteen-story, fireproof steel building and is faced with light brick. The interior is in marble and mahogany. The building contains 325 rooms. Special provision has been made for doctors, dentists and lawyers.


# Your New Office Here!



STUART AD

Beautiful Marble-finished Main Lobby of Marsh-Strong Building.

## The Marsh-Strong Building

Locate now in the coming center of Los Angeles' greatest business activity.

The location of the Marsh-Strong Building is almost a duplicate of the famous Flat-iron Building neighborhood in New York City—being right at the converging point of the city's most traveled thoroughfares.

Several big skyscrapers are to be built in the immediate vicinity of the Marsh-Strong Building within the next year—thus making this neighborhood the real advanced business center of Los Angeles. This building is absolutely fireproof—finished in mahogany, with marble walls and corridors. Entrance near Broadway. Will be ready Sept. 1st.

Special accommodations for doctors and dentists. Lowest rentals in the city for a building of this type. Select your office now! The Marsh-Strong Building, will be the new home of Robert Marsh & Co. For information see,

ROBERT MARSH & CO.
Trust & Savings Bldg.,
Sixth and Spring Sts.
Phones: Home 10175, M. 5045.




Handsome residence of Old English type.
House planned and now being built by Milwaukee Building Company for Dr Lyman B. Stookey at No. 610 South Serrano.


POINTS AND POINTERS.
Special Offerings.



WE ALSO BUILD APARTMENT-HOUSES—BUNGALOW BOOK FREE.
If you contemplate building, call at our office with this advertisement, and get a complimentary copy of our Bungalow Book.
FREE AT OUR OFFICE—Or BY MAIL.
OUR idea of a home is one both PRACTICAL and ARTISTIC. By careful thought we manage to instill certain INDIVIDUALITY into each home.
It quite frequently happens that the PROSPECTIVE BUILDER'S IDEAS and PURSE do not correspond. In such cases our PRACTICAL knowledge comes to the rescue, and often where others have completely FAILED, WE SUCCEED.
We build homes from the modern five-room cottage, at $2000, to the most elaborate dwelling. It rests with the INDIVIDUAL, entirely, what his house will cost. By concentrating our PURCHASING POWER, combined with our PRACTICAL knowledge, and being in a position to DISCOUNT our BILLS, we can, for a given quality of work, discount our competitors' prices.
We build either by contracts on a fixed fee of 10 per cent. of estimated cost of work, or on our own lots in Los Angeles, Redondo and San Pedro, on easy terms.
We make no additional charge for our Architectural services, if we build, or if we fail to satisfy you both as to price and design.
Our REFERENCES are PEOPLE for whom we HAVE BUILT, who FREELY indorse us.
We make liberal building loans.
SPECIALS.
New five-room Swiss chalet, within two blocks of Redondo Hotel. Easy monthly payments.
Just being completed on west side of Serrano, modern 6-room bungalow. Will sell on easy terms. A beauty. See it.
We have two high lots in Garvanza on which we will build to suit on easy terms.

M. S. YEAGER & CO.
ARCHITECTURAL DESIGNERS-CONTRACTORS
TRUST AND SAVINGS BLDG.
SIXTH AND SPRING.
MAIN 72. F4183.

High-grade Building at Low Cost

APARTMENT-HOUSES,
FLATS,
LARGE RESIDENCES AND
BUNGALOWS.

Expert Architectural Designing. No charge for sketches and estimates. Our specifications are complete in every detail.

BUNGALOW PLANS—$5.00.

ORIGINAL HOME BUILDERS,
211-214 Van Nuys Bldg.
A3000. Main 2900.

Holly-wood Bungalows

HOLLYWOOD CAR

THESE HOUSES SELL AS FAST AS COMPLETED. Better make your selection at once. Small payment down and balance like rent.

EXQUISITE SIX AND SEVEN-ROOM BUNGALOWS IN THE HOLLYWOOD HILLS, with servant's room and furnace-room extra.

THERE ARE NONE BETTER IN THE CITY in attractiveness of outside design and of interior arrangement, nor in construction and material.

WE CLAIM, WITHOUT FEAR OF CONTRADICTION, that these are the best-built houses of their class in Los Angeles.

YOU KNOW HOLLYWOOD. The car service is the best in the city. Fare 5 cents. Cars are all of the "BIG RED" kind. The ride is twelve minutes from Fifth and Hill streets.

EACH HOUSE IN MANZANITA HEIGHTS IS DISTINCTIVE IN DESIGN. They are built and decorated with the utmost care and good taste.

SOUTHERN CAL. HOME BUILDERS,
410 WEST SIXTH STREET,
LOS ANGELES.
Home 60388. Main 6384.

Milwaukee Building Co.

ARCHITECTURAL ENGINEERS.
ARCHITECTURAL DESIGNERS.

CONTRACTORS.

WE DO ONLY HIGH-GRADE WORK.

REFERENCES:
ANY ONE OF HUNDREDS OF OUR CUSTOMERS FOR WHOM WE HAVE BUILT HOMES.

SUITE 309-314-315-316-317,
WRIGHT & CALLENDER BLDG.,
FOURTH AND HILL STS.
MAIN 8775—TELEPHONES—HOME 10788.

Fireproof Construction

WHY NOT BUILD YOUR HOME, GARAGE, APARTMENT-HOUSE OR WAREHOUSE FIREPROOF?

It is cheaper in the end, and costs but little more at first. I design and build them anywhere. Let me show you what can be done for the money you wish to spend. Best of references.

I CAN PLACE SOME GOOD LOANS AT 8 PER CENT.

F. A. NOYES, JR.,
Architect. Established 1907.
210-16 California Bldg.
Phone F1154. Main 3268.

# CLASSIFIED INDEX.

REAL ESTATE SECTION—PART V.


| | Page. | Col. |
|---|---|---|
| FOR SALE—Houses | 2-5 | 1-7, 1-3 |
| CONTRACTORS, BUILDERS | 3 | 3-4 |
| FOR SALE—City Lots, Lands | 3 | 4-7 |
| FOR SALE—Acreage for Subdivision | 3 | 7 |
| FOR SALE—Business Property | 4 | 1-2 |
| FOR SALE—Income Property | 4 | 2 |
| FOR SALE—Industrial Property | 4 | 2-3 |
| FOR SALE—Real Estate, Miscellaneous | 4 | 3 |
| FOR SALE—Suburban Property | 4 | 3-5 |
| HOLLYWOOD | 4 | 5 |
| PASADENA | 4 | 5 |
| BEACH PROPERTY | 4 | 5-7 |
| FOR SALE—Country Property | 4-5 | 7, 1-7 |
| FOR SALE — Northern California Property | 5 | 7 |
| SAN JOAQUIN VALLEY | 5-6 | 7, 1 |
| COACHELLA VALLEY | 6 | 1 |
| IMPERIAL VALLEY | 6 | 1 |
| GOVERNMENT LANDS | 6 | 1-2 |
| OIL PROPERTY | 6 | 2 |
| FOR SALE—Lemon and Orange Groves | 6 | 2-3 |
| FOR SALE—Poultry Ranches | 6 | 3 |
| HOTELS, LODGING-HOUSES | 6 | 3-5 |
| FOR SALE—Apartment-houses | 6 | 5-7 |
| FOR SALE—Apartment and Flat Property | 6 | 7 |
| FOR EXCHANGE—Real Estate | 6-8 | 7, 1-7 |
| BUSINESS INVESTMENTS | 8 | 1-2 |
| BUSINESS CHANCES | 8-9 | 2-7 |
| BUSINESS CHANCES—Wanted | 9 | 6 |
| MONEY TO LOAN | 9-10 | 6-7, 1 |
| MONEY WANTED | 10 | 1-5 |
| STOCKS AND BONDS | 10 | 5-6 |
| FOR SALE—Miscellaneous | 10-11 | 6-7, 1 |
| OFFICE FIXTURES | 11 | 2 |


## Realty Liners.

### FOR SALE— Houses.

FOR SALE—POSITIVELY ONE OF THE PRETTIEST BUNGALOWS WE HAVE HAD IN A LONG TIME. IT HAS 5 LARGE ROOMS AND IS LOCATED ON THE NEW VERMONT SQUARE PAVED STREETS. EXCELLENT CAR SERVICE. BEAUTIFUL AND EXTRA LARGE LIVING ROOM WITH MASSIVE AND EXCLUSIVE DESIGN FIREPLACE, BEAUTIFUL HARDWOOD FLOORS, PLENTY OF PIANO ROOM, IMPORTED DECORATIONS IN SOLID EFFECTS OF THE LATEST DESIGN, FINE LARGE WINDOWS IN FRONT AND ALSO ON SIDES. HANDSOME BUILT-IN DINING ROOM BUFFET AND SERVING TABLE, FRENCH DOORS LEADING TO HIDE CEMENT PERGOLA, ALSO DOOR TO CEMENT PORCH. BREAKFAST NOOK WITH PLENTY OF WINDOWS, VERY CONVENIENT TO KITCHEN, WHICH IS MOST COMPLETE AFFAIR. COZY DEN WITH BUILT-IN MOHAIR DISAPPEARING ROLLER BED, DANDY WRITING DESK AND BOOKCASES. LARGE CLOSETS, ETC. LARGE AND BEAUTIFULLY DECORATED BEDROOMS, EXTRA LARGE CLOSETS, HIDE LIGHTS, ETC. PERFECT BATH CONVENIENTLY ARRANGED, LINOLEUM ON FLOOR. FROSTED WINDOW LIGHTS, ADJUSTABLE ELECTRICAL FIXTURES. JUST A WORD ABOUT THIS KITCHEN—IT'S A KITCHEN—ALL CONVENIENCES SUCH AS FLOUR AND SUGAR BINS, SPICE DRAWERS, HOOD FOR STOVE, WOODSTONE DRAINBOARD, ENAMEL BOARDS, HANDY BUILT-IN CHOPPING BOARD, ALL INCLOSED, ETC. EXCELLENT LARGE SCREEN PORCH WITH LAUNDRY TRAYS AND HOOKS. CLOSETS. GARAGE WITH FLOOR IN SAME; CEMENT WALK TO THE BACK DOOR AND GARAGE. LARGE LOT AND FENCED IN REAR. THE OWNER OF THIS BEAUTIFUL HOUSE HAS LEFT IT TO US TO SELL AND IF YOU WANT A GENUINE BARGAIN IN A FINE STREET CAR BUNGALOW, YOU NEED NOT LOOK FARTHER. PRICE ONLY $4600. TERMS ONLY $900 DOWN, BALANCE $30 MONTHLY. PHONE 16175, OR MAIN 5045. FOR APPOINTMENT.

ROBERT MARSH & CO., TRUST AND SAVS. BLDG. 6TH AND SPRING STS.

FOR SALE— Houses.

RIGHT OFF THE BAT.

Why not own your own home now?

It is your family's care.

You can own one of our 5 or 6-room bungalows on 51st place today. On the terms we offer, "everybody" should own a home. Have you figured it over? Let us talk this with you tonight, and show you what you can gain by owning your own home.

We have a beautiful street, artistic, beautiful lawns and flowers, trees planted, and houses that every one admits cannot be duplicated any place in the city for the money.

Prices range from $3750 to $4000. Terms $150 cash and balance $25 per month.

Our automobiles at your service. We are ready any time.

SEE MR. GIFFEN,
WESTERN BUILDING AND INVESTMENT CO.
310 I. N. Van Nuys Bldg.
Seventh and Spring streets.

Home 60195. Main 1273.

FOR SALE—6 NEW BUNGALOWS; HOUSE, 6210 Hartha; price $2500, and 5 others in the same vicinity. This is near Pasadena ave. and Ave. 22, Highland Park. The prices range from $2300 to $2600. Will take small payment, or will accept $25 cash and $20 to $25 monthly; liberal discount for large cash payment. Today accept clear lot as first payment. MATTHEWS & MATTHEWS, 529 Douglas Bldg.

FOR SALE— WILSHIRE RESIDENCE.

BEST CLOSE-IN LOCATION, HIGHEST GROUND, WHERE VALUES WILL DOUBLE.
NEW 2-STORY RESIDENCE, WITH 11 ROOMS.
$11,500.
761 CATALINA ST.
VERY LOW PRICE FOR IMMEDIATE SALE.

FOR SALE—$75 CASH, $30 PER MONTH, FOR 10 days only. I can sell you a beautiful large six-room modern bungalow. Every modern convenience, paved street, sewer, gas, electricity, all built-in features. Call at once and see me personally. F. E. MORRISON, 5409 S. Vermont ave.

FOR SALE—NORTH WILSHIRE. $7000.

Modern, nearly new, 11/2-story bungalow, 8 large rooms, large breakfast room, Dutch kitchen, beautiful inside and sewers, large garage, fine view of mountains. Owner occupying. See today. 144 N. HOBART BLVD. Phone Wilshire 2852.

FOR SALE — BY OWNER, A BARGAIN, GOOD house and lot, and also corner lot adjoining at Hyde Park; price $2500, terms; house and large lot at Ontario for $2000, terms. Write owner or inquire of GRANT RICHARDSON, Santa Paula, Cal. Box 468.

FOR SALE—
$4750, WORTH $5200.
Beautiful, Modern Bungalow,
200 NORTH CARONDELET.
Open 1 to 5.
Complete; beamed ceilings, hardwood, furnace, garage; fine neighborhood. Some cash. Telephone owner, 54032, Wilshire 1466.

FOR SALE — AT SACRIFICE, BEAUTIFUL 5-ROOM house, with garage, at 1009 W. 21st st. Close in; large trees, nice lawn; will not rent; must sell. $500 cash will handle this if bought direct from owner. Phone owner J. S. MOORE, 42306.

FOR SALE—7-ROOM BUNGALOW, OAK FLOORS, maple floors in breakfast room and kitchen, 3 bedrooms, fine lawn and flowers, on corner, 55-foot front, writing desk, bookcases, buffet, etc., all built in; lot completely furnished if wanted. Call 1807 W. 46TH.

FOR SALE—OR EXCHANGE—A FINE RESIDENCE in the Wilshire district. Will trade for a good vacant lot. See MR. BLAZER,
MANNING REALTY COMPANY,
710 Black Bldg. Fourth and Hill.
60503, Main 3307.

FOR SALE—ELEGANTLY FURNISHED WILSHIRE Boulevard home, 12 rooms, 2 baths, servants' rooms and bath. Beautifully hardwood finished and modern in every particular. Two-story garage. Owner. Address W, box 578, TIMES BRANCH OFFICE.

FOR SALE—ONE OF THE MOST COMFORTABLE homes in beautiful Oneonta Park, 1253 E. 27th st, beautiful flowers, trees, shrubbery, lawn, 8-room modern home, car service unexcelled. Best suburban location, no restriction. If you desire a home for a home and want a bargain, see this. Telephone P1468.

FOR SALE—TWO-ROOM HOUSE, LARGE SCREEN porch, water, gas, electricity, street in, fine lawn, price $650, $10 down, balance $10 month, including interest or rent, $6 month. Inquire 843 N. TOWNSEND, end of E. First street car line.

FOR SALE—RENT SAVER, $15 MONTHLY, $200 cash, 5-room bungalow, bath, toilet, sink, laundry tubs, mantel, bullt, lot 4x167, also big barn on rear, rear red car and Vernon ave. Price $1650. 1403 E. VERNON AVE. Take Hooper car.

FOR SALE—STORY AND A HALF HOUSE, $3000. Modern, 6 rooms, bath, attractive convenient arrangement. Must have $700 this week, balance like rent. Phone MR. GILLMORE, Sunday 22843 after 60098; Main 1202.

FOR SALE—ON 54TH ST., NEAR VERMONT, MODern 7-room bungalow, tree, flowers, lawn, shed, alley in rear. Cost $4250; sacrifice at $3300, easy terms. EVERHARTY REALTY CO., 417 Bryson.

FOR SALE—
Lot 50x130 feet, with 5-room house, near Chester Place. Snap. See owner, 130 STIMSON BLDG. Phone A2944.

FOR SALE — 4-ROOM BUNGALOW, HIGHLAND Park. Lot 80x100; two blocks to car line $1800. Terms. Apply 516 E. AVE. 58.

FOR SALE—NEW 6-ROOM BUNGALOW. BUILT for short labor; street work in; paid for. Lot 50x130, 3 bearing trees; 1 block from Sunset Blvd., 4 block from red car; $4500, terms. Phone 59630. See OWNER, 5883 DELONGPRE AVE.

FOR SALE—5-ROOM BUNGALOW AT HYDE PARK, all built-in features, gas, electricity and water. One block from car line. Price $2800. Easy payments, balance like rent. W. SMITH, 2412 South Hoover st. or at 677.

FOR SALE—SOUTHWEST—
Small 6-room new bungalow, corner lot, easy terms, or will exchange for lot. Phone MR. STEVENS, Main 47982, Home 60179.

### FOR SALE— Houses.

FOR SALE—

7-ROOM BUNGALOW,
SOUTHWEST.

Located on one of the prettiest streets in the city—hardwood floors throughout and all built-in features—is partly furnished—large east front lot and garage—$3800, good terms—address

BUY YOUR HOME IN
COLLEGE TRACT—SOUTHWEST.
HERE ARE THREE GOOD BUYS.

You'll surely like this comfortable two-story bungalow on First ave. It has six rooms and a screen sleeping room. It is planned to get as much room as possible for the money. One bedroom is on the first floor and two bedrooms and sleeping porch on the second floor. Features are oak floor, jewetted walls, built-in bookcases, complete kitchen equipment, large bedrooms. Brick and cobble porch. Pay only $400 and MOVE IN. The rest easy. Price $4200.

COLLEGE TRACT HAS 3 MINUTE, 5-C CAR SERVICE.

See this neat six-room home on Second ave. It has a cement porch surrounded with heavy brick walls. Central hallway reaching most of the rooms. Oak floors in living and dining-rooms and den. Handsome mantel and buffet. All conveniences in the kitchen. Sliding door between living-room and den. Built-in features. A comfortable home. Only $350 down. The rest like rent. Price $3900.

COLLEGE TRACT IS ONE OF THE
MOST BEAUTIFUL RESIDENCE SECTIONS IN
THE SOUTHWEST.

This First avenue home is one of the most satisfactory two-story bungalows in the New College Tract. It presents an attractive exterior and has six rooms, including the screen sleeping room. On both floors the rooms surround a hallway making all easy of access. Oak floors in living and dining-room. Cement porch. The mantel is extra pretty and built-in throughout is artistic. Pay only $350 and MOVE IN. The rest easy terms. Price $3500.

CHOICE OF BODGERS PARK HOMES.
—in the rapidly growing southwest section

—planned and built by the
Los Angeles Investment Company,
the largest co-operative building
company in the world.
—every home modern.

$100 DOWN. $200 DOWN.

—choose from twenty thoroughly
complete homes.
—all ready to move into.
—beautiful built-up neighborhood.
—free use of company's parks,
playgrounds, tennis courts.
—has various stores, postoffice, etc., nearby
are schools and churches.
—two 2c yellow car lines.

On West Sixty-ninth street is a massive-appearing six-room, two-story home, somewhat along the Italian bungalow style. Besides the usual rooms there is a bedroom on the first floor and two on the second floor. The finish and the details such as mantel, buffet and kitchen equipment are especially attractive. Stairs rise out of living-room by mantel. Large living-room 14x13. Every essential in kitchen. Pay only $200 and MOVE IN. The rest easy. Price $3425.

This pretty six-room home is attractive in every feature. It is situated on W. 19th st., in a neighborhood of pretty bungalows. The use of brick and cobble stones on porch and chimney give a pretty rustic touch. The arrangement of the rooms is convenient and the finish is excellent. Throw good-sized bedroom on one side of the house. Handsome mantel and buffet and fully equipped kitchen.

Pay only $200 and MOVE IN. Balance like rent. Price $3450.

The plan of this six-room bungalow is square, 34 feet each way. Its porch wall and piers and the chimney in stucco brick give it the very rustic touch admired by many. Three rooms have windows on the street and five rooms open into the central hallway. Heavy cement fireplace and brick mantel. Beautiful buffet. Kitchen is completely equipped. West 71st st.

Pay only $100 cash and MOVE IN. Balance $20 monthly. Price $2950.

—buy your home AT ONCE.
—$100 to $200 down.
—then only 1 per cent, of the purchase price monthly, a fixed sum which
Includes principal, interest, taxes
and insurance.
—avail yourself of this HOME BUYING
OPPORTUNITY.
—call at your earliest convenience
and go in auto—or take a Vermont
and Georgia car marked Manchester
and get off at 58th, Florence ave. or
70th street, where courteous
agents will show you the properties.

LOS ANGELES INVESTMENT COMPANY,
Real Estate Department,
Broadway at Eighth.
60127; Main 5047.

FOR SALE—
BEAUTIFUL WILSHIRE BUNGALOW.
$3500—LARGE ROOMS—$3500.
ON TERMS LIKE RENT.

Just completed and located on one of the finest streets in the Wilshire section; the rooms are splendidly arranged and contain every modern convenience; the living-room is especially attractive, with its massive fireplace, built-in bookcases and beamed and frieud ceilings; sunny dining-room contains a very handsome buffet; there is a cozy breakfast-room, and two fine bedrooms; oak floors throughout all rooms, beautifully decorated; this is a bargain worth investigating. Phone for auto appointment.

IT PAYS TO See Us.

EDWARDS & WILDEY COMPANY,
Main 8307. 515 Black Bldg. 4th and Hill. 10767.

FOR SALE—BARGAIN, 9-ROOM MODERN BUNgalow, beautiful location, lot 50x114, corner lot, 10 minutes to Broadway, Sunset boulevard line. $4600 handles it. Call ROOM 301, Grosse Bldg.

### FOR SALE— Houses.

ONLY $100 DOWN.
$25 PER MONTH.

Special Terms on This House for One Week Only.

These special one-week offers are proving very popular, and it is to your advantage to see what we have to offer. Ride out Sunday and see this house with others that are for sale and the many others that are the homes of many contented families.

REMEMBER THESE TERMS ARE MUCH LESS
THAN OUR REGULAR PRICE AND ONLY
FOR ONE WEEK.

This is a five-room home, consisting of living-room, dining-room, two bedrooms with bathroom between and a combination kitchen and breakfast-room. This breakfast-room idea is very novel and will appeal to you. Come and see it.

EAST FRONT, LARGE LOT, FINE SURROUNDINGS.

If you are now renting or thinking of buying a home, it will certainly pay you to go and see this.

The neighborhood is built up with fine houses, close to car line, high ground, good school facilities, realty values increasing faster here than in many other sections.

Come to our office any time through the week and we will take you out in our automobile, or take yellow Carvanna car on Main st. to the tract. Get off at Avenue 52 and York blvd. You can cross Avenue 52 twice, so remember to stay on until you reach the second crossing.

PYRAMID INVESTMENT COMPANY,
Home A1698. 536 Union Oil Bldg. Main 368.
After office hours Phone West 4793.

### FOR SALE— Houses.

NO CASH REQUIRED.

FIVE AND SIX-ROOM BUNGALOWS.

There is no catch in this. It is a straight business proposition to give you a home WITHOUT A PAYMENT DOWN, and to accept small monthly payments in settlement of the purchase price. The homes are elegant bungalows, just completed, in a highly restricted neighborhood. They have fine exteriors, large cement porches, every conceivable built-in effect, handsome breakfast nooks. Lawns all in. Our proposition is just as we advertise it.

ISN'T IT WORTH INVESTIGATING?

COAST HOMES CO.,
1020 Trust and Savings Bldg. Phone A1026.
Sixth and Spring streets.

### FOR SALE— Houses.

DIRECT FROM OWNER.
$5650.
WILSHIRE BUNGALOW.

Best bungalow block Wilshire section. Can't be duplicated for the money—look where you will; built for a home, and built right, not for profit. Six beautiful large rooms, decorations in most exquisite taste; Tiffany fixtures, furnace and automatic heater. Lawn and garden that is second to none. Must be sold. $2500 can remain, balance cash. PHONE 59356 (Sunday only.) Week days, 60097, Main 3233.

FOR SALE—HOUSE NO. 5086 LINCOLN AVE., BEtween Ave. 50 and 51, just one block south of the terminus of the York Blvd. car line, in near new location of Occidental College. Price $2750. From satisfactory party we will accept $25 cash payment and $20 to $25 monthly. We will allow liberal discount for larger cash payment. Would accept clear lot as part payment. MATTHEWS & MATTHEWS, 529 Douglas Bldg.

FOR SALE—WILSHIRE DISTRICT, 7-ROOM BUNgalow, 443 N. Oxford, $5000, 6-room bungalow, 625 N. Serrano (formerly Calumeda.) $4250; 5-room bungalow, 312, 316, 320 N. Normandie, $3000 each, easy payments, 8 per cent commission to agents. W. VREEDEN, owner, 312 N. Serrano ave. Phone evenings, Holly 429.

FOR SALE OR EXCHANGE—8 ROOMS, 2 STORIES, elegant home, just finished, large lot, fine location. Price $7500. Will take good Los Angeles vacant.

See J. O. TROOP, Sole Agent,
House and Lot Manager,
SWANK & LETTON,
F2624. 339 So. Hill. Main 3624.

FOR SALE—A BARGAIN FOR QUICK SALE, ON account of financial pressure I must sell my handsome five-room bungalow, which has never been occupied, at a sacrifice. Hardwood floors; all built-in effects and cabinet kitchen, located finest spot in Boyle Heights. $250 cash and small monthly payments. Address W, box 804, TIMES BRANCH OFFICE.

FOR SALE—BUSINESS COMPELS ME TO LEAVE. Los Angeles and sell my new home in the Wilshire district. Two stories; eight rooms; every modern improvement; delightful location; lot 50x150 ft. Terms, reasonable. Call at 238 ARDMORE AVE. Phone 588765.

### FOR SALE— Houses.

THIS IS
A BARGAIN.
CLOSE-IN.

A 6-ROOM, NEW, UP-TO-DATE BUNGALOW. ARTISTIC AND COSY.

ONLY A FEW BLOCKS FROM WESTLAKE PARK ON CORONADO ST.

CLOSE TO TWO STREET CAR LINES AND ONLY A 20-MINUTE RIDE TO BROADWAY.

ON EASY TERMS.

LET US TALK WITH YOU ABOUT IT AND SHOW YOU WHAT WE HAVE TO OFFER.

OUR AUTOMOBILES AND AGENT AT YOUR SERVICE. WE ARE READY ANY TIME.

SEE MR. GIFFEN, HOUSE SALES MANAGER,
WESTERN BUILDING & INVESTMENT CO.,
310 I. N. VAN NUYS BLDG.
7TH AND SPRING STS.
HOME PHONE 60195. MAIN 1273.

FOR SALE—

WILSHIRE DISTRICT.
HIGH GROUND.
60-FOOT LOT.

$9000. WORTH $12,500. $9000. WORTH $12,500.
TILE AND CEMENT.

CAN YOU BEAT THIS? THIS IS THE ONLY HOUSE IN THE WILSHIRE DISTRICT, FULL TWO STORY, 9 ROOM, TWO BATHS, TO BE HAD FOR LESS THAN $11,000. IF YOU HAVE BEEN LOOKING AT HOMES FOR $12,000 OR OVER AND DON'T FAIL TO LET US SHOW YOU THE PROPERTY. THIS HOUSE IS OF THE NEW CEMENT MISSION TYPE, WITH A COMPLETE TILE ROOF AND CONTAINS NINE ROOMS, BEAUTIFULLY FINISHED AND ARTISTICALLY DECORATED, AND ALL THE NEW FEATURES TO BE FOUND IN HOUSES AT ANY PRICE. IF THIS IS NOT A BARGAIN YOU WILL NEVER FIND ONE. NOW IS YOUR TIME TO GET THE KIND OF A PLACE YOU HAVE BEEN LOOKING FOR AT THE LOWEST PRICE EVER OFFERED IN THE WILSHIRE DISTRICT. PHONE FOR AUTO TO TAKE YOU OUT.

WEBER & BELL,
HOUSE AND LOT DEPT.,
W. I. HOLLINGSWORTH & CO.,
MAIN 5760. SIXTH AND HILL STS. HOME 10777.

FOR SALE—

NO CASH REQUIRED.

FIVE AND SIX-ROOM BUNGALOWS.

There is no catch in this. It is a straight business proposition to give you a home WITHOUT A PAYMENT DOWN, and to accept small monthly payments in settlement of the purchase price. The homes are elegant bungalows, just completed, in a highly restricted neighborhood. They have fine exteriors, large cement porches, every conceivable built-in effect, handsome breakfast nooks. Lawns all in. Our proposition is just as we advertise it.

ISN'T IT WORTH INVESTIGATING?

COAST HOMES CO.,
1020 Trust and Savings Bldg. Phone A1026.
Sixth and Spring streets.

FOR SALE—

DIRECT FROM OWNER.
$5650.
WILSHIRE BUNGALOW.

Best bungalow block Wilshire section. Can't be duplicated for the money—look where you will; built for a home, and built right, not for profit. Six beautiful large rooms, decorations in most exquisite taste; Tiffany fixtures, furnace and automatic heater. Lawn and garden that is second to none. Must be sold. $2500 can remain, balance cash. PHONE 59356 (Sunday only.) Week days, 60097, Main 3233.

FOR SALE—WILSHIRE DISTRICT, 7-ROOM BUNgalow, 443 N. Oxford, $5000, 6-room bungalow, 625 N. Serrano (formerly Calumeda.) $4250; 5-room bungalow, 312, 316, 320 N. Normandie, $3000 each, easy payments, 8 per cent commission to agents. W. VREEDEN, owner, 312 N. Serrano ave. Phone evenings, Holly 429.

FOR SALE OR EXCHANGE—8 ROOMS, 2 STORIES, elegant home, just finished, large lot, fine location. Price $7500. Will take good Los Angeles vacant.

See J. O. TROOP, Sole Agent,
House and Lot Manager,
SWANK & LETTON,
F2624. 339 So. Hill. Main 3624.

FOR SALE—A BARGAIN FOR QUICK SALE, ON account of financial pressure I must sell my handsome five-room bungalow, which has never been occupied, at a sacrifice. Hardwood floors; all built-in effects and cabinet kitchen, located finest spot in Boyle Heights. $250 cash and small monthly payments. Address W, box 804, TIMES BRANCH OFFICE.

FOR SALE—BUSINESS COMPELS ME TO LEAVE. Los Angeles and sell my new home in the Wilshire district. Two stories; eight rooms; every modern improvement; delightful location; lot 50x150 ft. Terms, reasonable. Call at 238 ARDMORE AVE. Phone 588765.

### FOR SALE— Houses.

THE MOST BEAUTIFUL HOME ON
WEST ADAMS STREET.

WILL BE SACRIFICED FOR A QUICK SALE. THIS IS THE FAMOUS INGRAHAM HOME, WHOSE IMMENSE GARDENS ARE CONSIDERED THE MOST ARTISTIC IN THIS COUNTRY. THIS PROPERTY CONSISTS OF 6¼ ACRES LOCATED AT THE SOUTHWEST CORNER OF ADAMS AND WESTERN AVE., THE MOST EXCLUSIVE RESIDENTIAL DISTRICT OF LOS ANGELES. HAS A FRONTAGE OF 461 FEET ON ADAMS, 592 FEET ON WESTERN AVE., AND 461 FEET ON 27TH ST., MAKING A MOST DESIRABLE HOME FOR ONE SOCIALLY INCLINED, COMBINING EVERY FEATURE OF TOWN AND COUNTRY LIFE WITH ALL MODERN CONVENIENCES. (FIT FOR A KING.) ITS GRANDEUR LIES IN ITS SIMPLICITY, AND MUST BE SEEN TO BE APPRECIATED. FOR DETAILED INFORMATION CALL, WRITE OR PHONE.

SUITE 209, I. W. HELLMAN BLDG.
HOME A4452. H. SPANG.

FOR SALE—

THE MOST BEAUTIFUL HOME ON W. ADAMS ST.

WILL BE SACRIFICED FOR A QUICK SALE. THIS IS THE FAMOUS INGRAHAM HOME, WHOSE IMMENSE GARDENS ARE CONSIDERED MOST ARTISTIC IN THE COUNTRY. THIS PROPERTY CONSISTS OF 6¼ ACRES, LOCATED AT THE SOUTHWEST CORNER OF ADAMS AND WESTERN AVE. THE MOST EXCLUSIVE RESIDENTIAL DISTRICT OF LOS ANGELES. HAS A FRONTAGE OF 461 FEET ON ADAMS, 592 FEET ON WESTERN AVE., AND 461 FEET ON 27TH ST., MAKING A MOST DESIRABLE HOME FOR ONE SOCIALLY INCLINED, COMBINING EVERY FEATURE OF TOWN AND COUNTRY LIFE WITH ALL MODERN CONVENIENCES. (FIT FOR A KING.) ITS GRANDEUR LIES IN ITS SIMPLICITY, AND MUST BE SEEN TO BE APPRECIATED. FOR DETAILED INFORMATION CALL, WRITE OR PHONE.

SUITE 209, I. W. HELLMAN BLDG.
HOME A4452. H. SPANG.

FOR SALE—

THIS IS
A BARGAIN.
CLOSE-IN.

A 6-ROOM, NEW, UP-TO-DATE BUNGALOW. ARTISTIC AND COSY.

ONLY A FEW BLOCKS FROM WESTLAKE PARK ON CORONADO ST.

CLOSE TO TWO STREET CAR LINES AND ONLY A 20-MINUTE RIDE TO BROADWAY.

ON EASY TERMS.

LET US TALK WITH YOU ABOUT IT AND SHOW YOU WHAT WE HAVE TO OFFER.

OUR AUTOMOBILES AND AGENT AT YOUR SERVICE. WE ARE READY ANY TIME.

SEE MR. GIFFEN, HOUSE SALES MANAGER,
WESTERN BUILDING & INVESTMENT CO.,
310 I. N. VAN NUYS BLDG.
7TH AND SPRING STS.
HOME PHONE 60195. MAIN 1273.

FOR SALE—

WILSHIRE DISTRICT.
HIGH GROUND.
60-FOOT LOT.

$9000. WORTH $12,500. $9000. WORTH $12,500.
TILE AND CEMENT.

CAN YOU BEAT THIS? THIS IS THE ONLY HOUSE IN THE WILSHIRE DISTRICT, FULL TWO STORY, 9 ROOM, TWO BATHS, TO BE HAD FOR LESS THAN $11,000. IF YOU HAVE BEEN LOOKING AT HOMES FOR $12,000 OR OVER AND DON'T FAIL TO LET US SHOW YOU THE PROPERTY. THIS HOUSE IS OF THE NEW CEMENT MISSION TYPE, WITH A COMPLETE TILE ROOF AND CONTAINS NINE ROOMS, BEAUTIFULLY FINISHED AND ARTISTICALLY DECORATED, AND ALL THE NEW FEATURES TO BE FOUND IN HOUSES AT ANY PRICE. IF THIS IS NOT A BARGAIN YOU WILL NEVER FIND ONE. NOW IS YOUR TIME TO GET THE KIND OF A PLACE YOU HAVE BEEN LOOKING FOR AT THE LOWEST PRICE EVER OFFERED IN THE WILSHIRE DISTRICT. PHONE FOR AUTO TO TAKE YOU OUT.

WEBER & BELL,
HOUSE AND LOT DEPT.,
W. I. HOLLINGSWORTH & CO.,
MAIN 5760. SIXTH AND HILL STS. HOME 10777.

FOR SALE—

ONLY $100 DOWN.
$25 PER MONTH.

Special Terms on This House for One Week Only.

These special one-week offers are proving very popular, and it is to your advantage to see what we have to offer. Ride out Sunday and see this house with others that are for sale and the many others that are the homes of many contented families.

REMEMBER THESE TERMS ARE MUCH LESS
THAN OUR REGULAR PRICE AND ONLY
FOR ONE WEEK.

This is a five-room home, consisting of living-room, dining-room, two bedrooms with bathroom between and a combination kitchen and breakfast-room. This breakfast-room idea is very novel and will appeal to you. Come and see it.

EAST FRONT, LARGE LOT, FINE SURROUNDINGS.

If you are now renting or thinking of buying a home, it will certainly pay you to go and see this.

The neighborhood is built up with fine houses, close to car line, high ground, good school facilities, realty values increasing faster here than in many other sections.

Come to our office any time through the week and we will take you out in our automobile, or take yellow Carvanna car on Main st. to the tract. Get off at Avenue 52 and York blvd. You can cross Avenue 52 twice, so remember to stay on until you reach the second crossing.

PYRAMID INVESTMENT COMPANY,
Home A1698. 536 Union Oil Bldg. Main 368.
After office hours Phone West 4793.

### FOR SALE— Houses.

FOR SALE—

GLENDALE
BACIFIC
HEIGHTS.

We have two fine 7-room bungalows on extra large lots (75x140,) in the choicest section of Glendale, which we are enabled to offer at much below their real value; houses are new, modern and extra well built; small cash payment and monthly payments will handle. Price and terms upon application. (Photos.)

CHAS. E. JANSEN,
COMMONWEALTH HOME BUILDERS,
212 Union Oil Bldg. Seventh and Spring sts.

FOR SALE—

$200
CASH,
and
$22 per month,
Secures a fine 5-r. bungalow,
55 FEET WIDE.
EAST FRONT,
In
WELLINGTON SQUARE.
THE EXCLUSIVE WEST SIDE
Residence section of Los Angeles, on the high ground between Washington and W. Adams, several fine new homes to be erected at once—secure your home location here in this beautiful and exclusive section. For complete information, terms and price apply to

TRACT MANAGER,
JOHN A. VAUGHAN COMPANY,
624 Van Nuys Bldg.
Main 8250. 60088.

FOR SALE—

WEST ADAMS HEIGHTS BARGAIN.

Overlooking a beautiful valley with fine view of the mountains; between Washington and Adams ave., adjacent to beautiful homes; exceptionally fine 7-room bungalow, complete and artistic in every detail; finished in Japan Costa mahogany; interior finish and decoration equal to any $30,000 home in the city.

All this on a 71-foot corner, on easy terms, for $7250; worth at least $8500; will consider lot or equity in lot as part payment.

OWNER, 624 VAN NUYS BLDG.
Main 8250. 60088.

FOR SALE—25 PER CENT. INCOME PROPERTY. PRICE $2700.

Three bungalows, two of which are furnished, rent $35 month. $1500 cash will handle it.

NIMMO REALTY CO. Both Phones
2101 Hollywood Blvd. at Gower st. Holly 1.

FOR SALE—MUST BE SOLD, MY BEAUTIFUL, almost new 6-room bungalow, beautiful lawn and flowers, all improvements for $2650, only $7000 cash, $25 per month, including interest or will sell furnished at great sacrifice. See OWNER, 1243 W. 42nd st.

FOR SALE—ONLY $5500, 1M. STORY BUNGALOW, built for a home, North Wilshire section, southside, 7 rooms, modern in every particular, owner moved from town. A bargain. WILSHIRE 758. A2770.

FOR SALE — IN BEAUTIFUL HIGHLAND PARK, $2250; nicely furnished modern 5-room bungalow; also two 6-room 1¼-story modern bungalows, nicely furnished; small payment down, balance like rent. Phone owner, GARVANZA 1432.

FOR SALE—VALENCIA NEAR 7TH STREET, 2-story modern 6-room house, bath, gas, electric fixtures, etc. $5200. Is a bargain. G. C. EDWARDS, 230 W. First st.

### FOR SALE— Houses.

FOR SALE—

CRENSHAW BOULEVARD.

Beautiful nine-room, two-story home on Crenshaw blvd., near Washington and West Adams car lines. High ground and grand view, cement porch, entire front, lot 50x150, hardwood floors throughout, fine lawn, flowers, wide parkings, palms, cement drive to garage, west front, all modern conveniences. We can deliver for $7000, which is at least $1500 under value. $1000 will handle.

TENTH AVENUE.

Elegant eight-room house on Tenth avenue, between Washington and West Adams car lines. West front, lot 50x150, beautifully papered, exquisite electric fixtures, cement porch entire front, cement drive to garage, beautiful surroundings and fine view, hardwood floors throughout, large closets and every modern feature. Only $8000. Should be $7000, $500 cash and $50 per month will take it.

FEDORA, CLOSE-IN.

Dandy 6-room bungalow, near 18th street car. East front, lot 48x150, fine district, fine apartment site, hardwood floors, lawn, trees, flowers, cement drive to garage, in fact, everything you should desire, $4500, $2500 down and balance easy. Should be $5000. Be quick.

EAST TWENTY-FIFTH STREET.

Modern, up-to-date 6-room bungalow, near three car lines, and in the very finest condition, in every way. Price only $4250, which is less than it is worth. Terms, $500 cash and $40 per month for $4000 down and $30 a month. It is an absolute bargain and will not last long.

EAST FORTY-FIRST STREET.

Elegant 6-room modern bungalow, near Central avenue car, lot 45x150, oak floors, garage, lawn, every modern convenience, and a beautiful home. Can deliver for $3500, $200 cash and balance to suit.

Let us show you these at once.

See LOGUE, with
MONARCH INVESTMENT CO.,
226-229 Security Bldg.
P4744. Main 3528.

FOR SALE—

WE HAVE JUST BEEN APPOINTED SELLING AGENTS FOR ONE OF THE PRETTIEST AND BEST BUILT 7-ROOM BUNGALOWS IN THE NEW VERMONT SQUARE. THERE ARE SEVEN LARGE ROOMS AND GARAGE. LARGE LOT, SOUTH FRONT, WIDE PARKINGS, SEWERS AND ALLEYS. LARGE CEMENT PORCH EXTENDING CLEAR ACROSS THE FRONT OF HOUSE, EXTRA LARGE DOOR TO LARGE LIVING ROOM WITH ONE OF THE PRETTIEST FIREPLACES IN THE CITY. LARGE DINING ROOM WITH FRENCH DOORS LEADING OUT TO THE SIDE CEMENT PERGOLA. BEAUTIFUL BUFFET. THREE ROOMS ARE ABOUT TWICE AS LARGE AS THE ORDINARY. HARDWOOD FLOORS THROUGHOUT THE WHOLE HOUSE. THE KITCHEN HAS ALL THE MODERN CONVENIENCES SUCH AS ARE IN THE $10,000 CLASS. DAINTY BREAKFAST ROOM WITH COZY TABLE BUILT-IN. TWO LARGE LIGHT, AIRY BEDROOMS. DAINTILY DECORATED. EXTRA LARGE CLOSETS AND BUILT-IN WINDOW SEATS. BATH IS ONE OF THE TRULY TYPICAL DEN WITH FRENCH DOORS OFF THE LIVING ROOM. LARGE SCREEN PORCH WITH LAUNDRY TRAYS AND BROOM CLOSETS. THE OWNER OF THIS PLACE IS OUT OF THE CITY AND HAS TO DISPOSE OF SOME OF HIS PROPERTY AND IS WILLING TO SACRIFICE ON THIS HOUSE IN ORDER TO GET IT OUT OF THE WAY. THE HOUSE IS NEW, JUST COMPLETED, AND IS IN A $4500 NEIGHBORHOOD, BUT YOU CAN BUY THIS NOW AT $4000. TERMS ONLY $1000 CASH DOWN, BALANCE $30 MONTHLY INCLUDING INTEREST. GO OUT TODAY. TAKE THE UNIVERSITY-20TH ST. CAR. GET OFF AT N. W. CORNER OF 20TH AND WESTERN. GET KEY AT 3885 WESTERN AVE., BRANCH OFFICE OR PHONE 10175, OR MAIN 5045, FOR APPOINTMENT.

ROBERT MARSH & CO.,
TRUST AND SAVINGS BLDG.,
6TH AND SPRING STS.

FOR SALE—BY OWNER.

Home Seekers and Bargain Hunters, Notice.

Modern, nearly new, 11-room Hollywood home, with 6 bedchambers, bath upstairs and downstairs, breakfast room, cozy corner with large mantel, sleeping porch, furnace, garage; between two car lines.

Only $1000 cash, and $65 monthly.

Reduced from $8000 to $7750.

Modern 8

...6, 1913.—[PART ...

## ...aily Liners.

...Houses.

...SALE—

...STMORELAND DISTRICT SACRIFICE... $5000 UNDER ACTUAL COST... $11,500... ...beautiful 10-room ... ...residence district ... ...place, in one of the ... ...one floor only; ... ...EVER BEEN ABLE TO ... ...SION FOR THIS IS DUE ... ...WE HAD TO FORECLOSE ... ...E IS NEW, NEVER HAV... ...E HARDWOOD FLOORS, CE... ...ITIONS PILLARS, NICE ...LOSET DINING ROOM, GR... ...ANITE FIREPLACE, VERY ...EXTENDING ACROSS ONE ...ROOM WITH ART GLASS ...IRROR; THE KITCHEN IS ...AVING EVERYTHING CON... ...VENIENCE, DRAINBOARD, ...ANTRY, BREAKFAST ROOM WHICH ...S FLOORS, LARGE BED... ...WITH BATH BY HALL, ...WITH LARGE GLASS MIR... ...TERMS $300 CASH, BAL... ...ECURITY. YOU COULD NOT ...AKE THE PRICE WHICH WE ...E LOCATED ONLY A BLOCK ...CAR LINE. CALL 13 UP ...TAIRS AS THIS HOUSE WILL ...

...MARSH & CO., ...AND SAVINGS BLDG., ...AND SPRING STS. MAIN 5045.

...SALE—$30 MONTHLY. ...bungalow, 4261 Hobart ...bedroom, den with bed, ...

...SALE—$30 MONTHLY. ...4261 Hobart Blvd. ...bedroom and den with bed, garage. ...fully furnished; wonderful wood-cut ...floor chairs, with harmonious ...throughout, in mantels, fixtures, ...ense of coziness and of culture. Only ...Will pay you to see them.

...RESIDENCE BARGAIN. ...portunity for you to purchase ...tionally arranged and well-built ...lot; will duplicate the house ...extensive improvements in the ...the city with homes of ...ty; twenty thousand people ...of Hollywood, in the Pasadena ...for big Dry, balmy air. An ...home, bath, toilet and hot water ...ains in city center. The bun... ...1 6 rooms and include all ...hardwood floors, wide ...home garage. Complete, ready ...terms; we us and save $500 ...OFFICE.

...Bungalows. $5000. ...SALE—$30 month. ...ow for your beautiful ...Station, on the Pasadena ...for big Dry, balmy air. An ...home, bath, toilet and hot water ...ains in city center. The bun... ...1 6 rooms and include all ...hardwood floors, wide ...home garage. Complete, ready ...terms; we us and save $500 ...OFFICE.

...& CO., ...ding, corner 6th and Main sts. ...F5804.

...URRA PARK. ...ome porch, lawn, flowers and ...to let. Can sell for $2550, $150 ...month including interest. This is ...

...Open today. ...No agents. ...Take Hollywood car ...to HERBERT, on E. 10th ...2302. Sunday call 58618.

...WILSHIRE BOULEVARD ...RESTRICTED FROM NOW ON... ...Immediate sale. Owner forced to ...and will sacrifice. Lot 100x142 ...and will sacrifice. Lot 100x142 ...and will sacrifice. Lot 100x142 

# Realty Liners.

## FOR SALE—Business Property.

FOR SALE—

CAR LINE TRANSFER CORNER.
NEAR PICO AND FIGUEROA.

$16,500—INCOME $1320—WORTH $20,000.

THE CHEAPEST INSIDE UNIMPROVED LOT IN SAME LOCATION IS HELD AT $15,000. THIS PROPERTY HAS 200 FEET OF PAVED CAR LINE FRONTAGE AT A TRANSFER POINT. IT PAYS 8 PER CENT. GROSS NOW, ONLY PARTLY IMPROVED. THIS IS A BIG SACRIFICE FOR QUICK SALE. EASILY WORTH $20,000 TODAY. FULL PARTICULARS UPON REQUEST. NO PHONE CALLS.

GRAND AVE., INSIDE JEFFERSON.

$190 A FOOT, 180 FEET DEEP.

SACRIFICE, MORTGAGE DUE, CANNOT RENEW.

WORTH $250 A FRONT FOOT COMPARED TO RECENT SALES THIS IS THE CHEAPEST GRAND AVE. FRONTAGE OFFERED IN THE PAST YEAR. OWNER CANNOT RENEW. NEW MORTGAGE NOW DUE AND MUST SELL. THERE IS QUICK SURE PROFIT IN THIS. SEE IT MONDAY.

15 PER CENT. 15

OWNER CALLED EAST—MUST SELL.

NEW, CLOSE-IN FLATS LESS THAN COST.

OWNER UNEXPECTEDLY CALLED EAST, AND IS COMPELLED TO SELL NEW CLOSE-IN FLATS JUST BEING COMPLETED AT LESS THAN FIRST COST. BLOCK FROM CAR IN EXCELLENT WEST END LOCATION ON CORONADO ST. 12 MINUTES FROM DOWNTOWN. 6 FLATS OF 3 ROOMS EACH, TWO BUILT-IN BEDS IN EACH FLAT; EXTRA LARGE AND ROOMY; OAK FLOORS, FINE FINISH. TWO FLATS SPOKEN FOR. LOCATION ASSURES PERMANENT TENANTS. INCOME $1200 A YEAR. PRICE ONLY $8000, WORTH $10,000.

SEE C. C. KOEHLER, WITH
W. I. HOLLINGSWORTH & CO.,
HOLLINGSWORTH BUILDING.
MAIN 6700. 9TH AND HILL 9TH. HOME 10777.

FOR SALE—

—82x186—

—$13,600—

Figueroa street close to Adams.

This property is improved with a good nine-room house and is a good buy for a home or, as an investment. Several investors are buying on Figueroa street today and it will only be a short time until this property doubles in value, at which time wealth has a very valuable future. Other property in this block is held at $400 per front foot. Terms can be arranged.

FOR SALE—OR EXCHANGE—

Fine 75-foot lot on Hope street, near 9th.

Price $60,000.
Mortgage $37,500.

Owner will consider $15,000 clear trade.

50 feet on Olive street near Tenth. Good income property.

Price $75,000.
Owner will consider $10,000 clear trade.

BRYAN & BRADFORD,
202-12 Trust & Savings Bldg.,
6th and Spring sts.
R. P. BRYAN. L. T. BRADFORD.
60031. Phones. Main 1751.

FOR SALE—

I SELL THE EARTH.
R. S. GARRETT.

THREE GOOD PROPERTIES.

HILL STREET—Close in and extending to within about 150 feet of Broadway, is 66½ x 165, and faces on Broadway. Splendid site for hotel, apartment house or business house. Nominal improvements. Rent bringing in a rental of $265 per month. The terms being so liberal, should go far towards securing a buyer for this property. $37,500 cash required, while $17,000 can remain for 10 years at 6 per cent, and $24,000 for 23 years at 6 per cent. The whole amounting to $76,000, for 100 feet frontage on Hill st. and a depth of 167 to 180 feet, besides the strip running through to Broadway, as mentioned above.

GRAND VIEW AVE., near Ninth st., splendid site for apartment house. Present 2½ story dwelling rents for $35 per month. Price $7400.

SANTEE ST., near 11th st., close to the site of several proposed business blocks. Lot 80x150 to 20 ft. alley, with 8-room house and barn. Price $16,000. Terms easy.

R. S. BARRETT. 202½ S. Broadway.

FOR SALE—

We are exclusive agents for

A Fine Corner on Pico street.

Income on old improvements carries property.

Special price for a short time only.

BARTELS & SCHWARZ, 404-405 Douglas Bldg.

FOR SALE—

BARGAIN.
SIXTH STREET NEAR FIGUEROA.

Can deliver at a bargain 40x140. Improved with flat building. Income $60 per month. Lot worth $12,000. Building $3500. We can deliver for $11,000. Terms ½ cash, balance mortgage 6 per cent.

EDWARDS & WILDEY COMPANY,
Main 9807. 615 Black Bldg., 4th and Hill. 10767.

FOR SALE—

55 per cent. under value.

Large vacant lot, close in, on one of the main thoroughfares; small cash payment, balance mortgage; no information over phone. See J. E. RHODES.

WILLIAMS & RHODES,
245 Bradbury Bldg.

FOR SALE—

GROUND LEASE.
FIFTY YEAR LEASE ON HOPE STREET, CLOSE IN, 60x165. WILL MAKE LESEE A FORTUNE.
SEE MR. KENNEDY.
WITH W. D. NEWKIRK & COMPANY,
Main 2174. 424 H. W. HELLMAN BLDG. 60474.

FOR SALE—ELEGANT LARGE LOT 85x140, 30-FT. side alley, located on West 19th st., near Figueroa; this locality has a very valuable future. Price $16,500; terms to suit. For further particulars ask for

MR. TAYLOR, with
CHARTER OAK INVESTMENT CO.,
A1274. 307-9 Trust & Savings Bldg. Main 7251.

FOR SALE—

TO SETTLE ESTATE.

FIGUEROA BETWEEN 37TH AND 37TH STS.
50x135 TO 20-FT. ALLEY.
$4,000 CASH.
INCOME $100 PER MONTH.

J. O. HALEY.
A3802. 600-601 CONS. REALTY BLDG. M2165.

FOR SALE—

N.E. CORNER ELEVENTH & SENTOUS.
TWO BLOCKS WEST OF FIGUEROA.
$18,000 TERMS, MORTGAGE $10,500, 10 YEARS.

This is the closest-in business bargain, present improvement is a 44-room frame rooming-house. Look the property over, then make offer. F1436.
HUNDAWAY 2676.

FOR SALE—

$25,000—100x150, W. 11th st., near Figueroa; some improvements; will divide.
$18,000—50x150, Ninth st., San Pedro, 2-story left, brick; rent $95; one-third cash. Might consider west side property.
H. P. ERNST, Room 324 Byrne Bldg., Corner Third and Broadway.

FOR SALE—NINTH STREET BARGAIN.

42½x150 FEET.
CLOSE TO SPRING AND MAIN STS.

Must sacrifice on account of illness; small payment down. OWNER, South 2908.
627 West 54th st.

FOR SALE—YOU CAN MAKE $15,000 BY PURchasing corner Adams and Vermont and building 41 apartment house; price $25,000. OWNER, 3118 S. Vermont. Phone West 2.

FOR SALE—FUTURE BUSINESS LOT 50x200, ON car line, Santa Monica Blvd., near Western ave. Sacrifice for $1200. Call 556078.

FOR SALE—AT A GREAT BARGAIN.

Close-in lot.
On West 16th street.

BARTELS & SCHWARZ, 404-405 Douglas Bldg.

FOR SALE—205 FEET SECOND STREET, COR. ner Fremont avenue, 120 feet First street; will double before tunnels are completed. Particulars 719 CROCKER BLDG.

FOR SALE—BY OWNER, 50 FEET WITH SMALL house on Wall street near 9th, west front, $20 to $25. Address W, box 554, TIMES BRANCH OFFICE.

FOR SALE—20 FEET FRONTAGE ON FLOWER street west 9th, $700 per foot; $10,000 cash, 2 years' time on balance. MRS. E. H. DURLEY, 1515 W. 7th st. Phone 82225.

FOR SALE—

Owner, 1526-8316, rise for business, apartments, or flats; can take car every two minutes; fine corner for speculation. W. H. YOUNG CO., Sole Agents, 307 Grant Bldg. Home 10647. Main 8490.

FOR SALE—50x175½, THE BEST BUY ON WEST 10th street, not far from Pioneer. Ripe for stores or apartments. Inquire about this. Money in it. JOHN C. STETTMAN CO., 406 Grant Bldg.

FOR SALE—$600, CHEAPEST LOT ON GRAND avenue, north of Jefferson, 44½x170. OWNER, 1371 Santee. Telephone F3722.

FOR SALE—BARGAIN FRONTAGE ON E. EIGHTH st. Take some exchange. Address C, box 113, TIMES OFFICE.

FOR SALE—IF YOU HAVE THE CASH AND WANT A REAL SNAP ON MAIN ST. NEAR WASHINGTON, ANSWER THIS AD. ADDRESS B, BOX 117, TIMES OFFICE.

FOR SALE—60-FOOT FRONT, SOUTHWEST CORner of Seventh and Los Angeles sts., improved; cheap property. See owner, Room 1112, GARLAND BLDG. Phone A4049.

## FOR SALE—Business Property.

FOR SALE—

WASHINGTON STREET BARGAIN.

BETWEEN FIGUEROA AND BURLINGTON.

At least $5000 under value. 52x176 ft. Finest apartment site on the street. Must act quick if you want this bargain. Can deliver for $12,000, ½ cash. Exclusive Agents.

"It Pays To See Us."
EDWARDS & WILDEY COMPANY,
Main 9267. 615 Black Bldg., 4th and Hill. 10767.

FOR SALE—

CLOSE-IN BUSINESS CORNER.
PICO, NEAR FIGUEROA.
66x130 TO ALLEY.
INCOME $250 PER MONTH.
RIPE NOW FOR STORES OR GARAGE.
ONLY $40,000.
ABSOLUTELY THE BEST BUY ON PICO.
WATCH THIS CORNER GO TO
$50,000 IN ONE YEAR.
J. MORRIS,
SAULSBURY-HOLLAND COMPANY,
315 Title Insurance Bldg.
Fifth and Spring. F3562.
Bdwy. 600.

FOR SALE—

FIGUEROA STREET FRONTAGE
FIGUEROA STREET FRONTAGE

BETWEEN EIGHTH AND NINTH STS.
50x155 TO 30-FOOT ALLEY.
$42,500—ONLY—$42,500.

Forced to sell, to settle estate, income $100 per month, vacant property adjoining held at $75,000. There is $35,000 profit in one year. Buy it all or join our syndicate. Bank will take back a large mortgage at 6 per cent.

CONTROL SHORT OPTION.

J. O. HALEY,
A3802. 600-601 CONS. REALTY BLDG. M2165.

FOR SALE—NEW AND STRICTLY MODERN 45-room apartment-house, west side, leased for 5 years at $1,000 per month; guaranteed map; price $32,000; no inflated values; take part in Los Angeles city property.
A4045. A. HALDAWELL, 622 Grant Bldg.

FOR SALE—

50x120, Olive street, between Pico and 14th sts., Olive to be opened through to Washington. Watch prices increase in this block. Price $25,000. No agents, exchanges or commission. Address BOX 304, San Pedro, Cal.

FOR SALE—$17,000, BANK VALUATION, $21,000; 70x150, near Figueroa, and 10th sts.; income $76; nominal improvements; build an apartment-house or hotel; you can get $6 per room; walking distance; it's snap; interest 7%. F. KERNUT, room 334 Byrne Bldg., Corner Third and Broadway.

FOR SALE—VERY FINE NEW BRICK BUSINESS building on a prominent corner, close to Main st.; leased 5 years, $1750 per month, guaranteed lease; worth $16,000; can sell for a few days at $13,000, $7000 cash, balance time. back. F. E. EDMONSON, 5400 S. Vermont ave.

## FOR SALE—Income Property.

FOR SALE—

BIG INCOME PROPERTY SNAP.

PAYS 22 PER CENT. NET ON CASH INVESTED.

PRICE $12,500. CASH REQUIRED $5000.

New and modern 4-flat building of four 4-room flats, every modern convenience and attractive feature; hardwood floors, built-in beds, well kept; all rented on leases paying $1920 per year. This is the best buy in the city and owner's necessity to raise money immediately impels him to sacrifice. In Westlake-Wilshire section, on paved car line st.

WILDESHEIM & SCHILLER,
Sole Agents,
625 Van Nuys Bldg. F0426, Main 5625.

FOR SALE—

BARGAIN.

This property consists of lot 42x127½ to an alley, and has double house on front of 5 rooms and bath, and cottage of 6 rooms; rent for $60 per month. Good apartment site; located north of Washington, on Trinity. Price $2500.

M. D. McGregor,
with
DAVID BARRY & CO.,
716-719 Hibernian Bldg.

FOR SALE—

For investment and big profit. A close-in 4-flat building and six-room cottage, lot 50x175. Rents $100 per month. Actual value, $6000. Can make effect partition of an estate, we can sell for very much less.

GREENE & HUTCHINSON,
420 Story Bldg.

FOR SALE—$18,500, TERMS, $5500 CASH, BALance plenty of time. A splendid income investment property, lot 50x150, close to business center. Never vacant; building new, everything attractive and very modern. Buyers only. Address Owner's Agent, GILBERT H. KYMANN, 741 Whittier st., Los Angeles, for appointment. Telephone 53795; Wilshire 3779.

FOR SALE—

SECURED INCOME.

Am compelled to sacrifice my income and residence. If you have cash for my equity you can get a snap. Value about $35,000. Will investigate satisfactorily. BOX 224, Station C.

FOR SALE—BEAUTIFUL APARTMENT SITE, ON Alvarado street, near 9th; 50x150 to paved alley; improved with 5-room house, rented for $50 per month. Priced at $250 front foot for quick sale. Terms to suit buyer. SOUTHERN BROKERAGE CO., 314 Story Bldg.

FOR SALE—FINE INCOME.

New 2 flats, $540 income, price $4800.
New, 4 flats, $1080 income, price $8500.
New apartments, $1674 income, price $10,000.
New apartments, $4320 income, price $25,000.
Take apartment lot in part trade on any of these. 710 DELTA BLDG., 426 S. Spring.

FOR SALE—STORE WITH LIVING ROOMS ON corner lot. Lot 50 feet frontage. Leased first year $20 month, second year $25 month. Fine location just outside city limits. $2200. This is a good buy for someone. Take Watts car to Florence avenue. Phone South 5610. T. FOXALL.

FOR SALE—NEW BUNGALOW COURT, INCOME $2100 per year. Owner will sacrifice at price that will net purchaser 25 per cent. on investment. Terms if desired. Address B, box 32, TIMES OFFICE.

FOR SALE—OR EXCHANGE—EASY TERMS. BEST bungalow court in city. Pays 19 per cent. HUNTER, 629 Citizens National Bank Bldg.

## FOR SALE—Industrial Property.

FOR SALE—

We offer a small plot of land with railroad frontage on Santa Fe ave. Ideal site for small factory. Also on Lawrence st., near Ninth, 50x135 feet, with 2 houses. Fine location for large warehouse. HOME REALTY CO., 231 I. W. Hellman Bldg., 124 W. Fourth st. Telephone Main 2418.

FOR SALE—INDUSTRIAL PROPERTY ON RAILroad tracks, acreage or smaller lots, car service in front of property at reasonable prices. Look us up. EVERHARTT REALTY CO., 317 Bryson 14062.

FOR SALE—150 FEET ON LONG BEACH AVE., north of Manchester ave., near Pacific Electric and Southern Pacific; no city taxes. Address B, box 99, TIMES OFFICE.

## FOR SALE—Industrial Property.

FOR SALE—

DANDY 80 FT. LOT
ON EAST FOURTEENTH IN
CENTRAL OF INDUSTRIAL DISTRICT.
ONE OF THE BEST BARGAINS WE HAVE HAD TO OFFER IN A LONG TIME IS THIS 80-FT. FRONTAGE ON EAST FOURTEENTH AT A PRICE THAT WILL ACTUALLY SURPRISE YOU. WE CAN POSITIVELY DELIVER THIS DANDY PIECE, 80 FEET FRONTAGE—FOR LESS THAN $3000, HALF CASH. HERE IS YOUR ONE GRAND OPPORTUNITY TO GET AN ABSOLUTE SNAP, AS OWNER MUST HAVE MONEY AT ONCE. DO NOT OVERLOOK IT.

HORACE H. MULLIN.
ROBERT MARSH & CO.,
215-224 TRUST AND SAVINGS BLDG.,
6TH & SPRING STS. MAIN 5045.

FOR SALE—

HERE IS YOUR CHANCE.
GOT TO SELL.

One of the finest industrial properties in the city.

ON SALT LAKE RAILWAY.
3 frontages: 25,000 sq. feet of ground.
Make me an offer at once.
MAURICE BOWMAN.
236 I. W. Hellman Bldg. Phone A5771.

FOR SALE—OR LEASE—FRAME SHOP, 60x100, ON lot 120x140, located 1026 McGARRY ST. Rent $75 per month. PHONE 21077.

FOR SALE—SEVEN ACRES, 38TH ST., BETWEEN Alameda and Santa Fe ave. Apply to OWNER, room 1110 GARLAND BLDG. Phone A4048.

FOR SALE—

Industrial lot on East 8th street near Santa Fe Railroad, on spur track. See Owner, 130 STIMSON BLDG. Phone A3844.

## FOR SALE—Real Estate. Miscellaneous.

FOR SALE—LOOK THIS UP.

Five-room house, price $1950; $1000 cash, $20 per month. One acre improved on Compton ave. 2 stores, and apartment above. North Main st., cheap. Will exchange. See J. M. HOBART, Latin station, corner Shorb and Compton ave.

FOR SALE—DIRT CHEAP, LOT ON NORTON AVE., near Wilshire Blvd. A2491. MISS GUNN.

FOR SALE—LIST YOUR PROPERTY WITH S. B. ROSCOE, 616 Ferguson Bldg., Corner Third and Hill. F2253.

## FOR SALE—Suburban Property.

FOR SALE—

RAMONA ACRES

ADJOINING
$600 and up.

No better place in Southern California to raise chickens than on these high, sightly acres; only 20 minutes' ride from 1st and Main streets; close to school, stores and churches.

$50 CASH—$10 A MONTH.

Call at our office and we will be pleased to take you out, or take Covina car at 6th and Main streets and get off at Garfield ave. Look for big red "Y" on track.

JANSS INVESTMENT COMPANY,
611-13 South Hill st.
—Phones— Broadway 2468.
Home 10345.

FOR SALE—OR EXCHANGE—ONE ACRE AT RAmona, close to Covina electric line. New, modern house, barn, poultry equipment, fruit trees, garden and flowers. All fenced. 400 chickens, cow, calf, hay, garden tools, furniture, all complete. Price $5000. Mortgage $1500. Will take near cottage or lot and small cash payment. Balance $20 monthly for equity. Address owner, F. BADEN, box 725, R.F.D. 8, Los Angeles, Cal.

FOR SALE—COMPLETE RANCH.

7-room house, 6-room house, furniture, barn, feed house, chicken houses, 400 chickens, horse, cow, 15 pigs, 2 wells, 6-h.p. engine, and tank. All farm tools, wagon, buggy, etc. Price $6000 or will sell this and two adjoining acres, $4000.

See my agent,
A. C. BARTLETT,
With SWANK & LETTON,
329 S. Hill. Main 3624.

F2624.

FOR SALE—

If you want a money-making home on yellow car line, come to us for full information about our Inglewood farms.

This week we have a full acre with 4-room plastered house, fruit trees, and chicken houses, that we can sell for just about what the acre is worth, and it only takes $300 down.

GREENE & HUTCHINSON,
420 Story Bldg.

FOR SALE—

Only $6500 for 3 acres, close in, on high ground, near boulevard, and proposed municipal railroad; all under cultivation; good 6-room modern house, barn, outbuildings, chicken yards and coops. Well and pump besides water stock. Fine location and soil. Near-by acreage held as high as $1500 per acre.

HILDESHEIM & SCHILLER,
Sole Agents,
625 Van Nuys Bldg. F6426. Main 5625.

FOR SALE—OR EXCHANGE—TWENTY 50-FOOT IMPROVED LOTS FACING VENICE SHORT LINE; EASY TERMS; 5 YEARS TO PAY. EVERYONE KNOWS THAT THIS SECTION IS ALIVE. ADDRESS OWNER, 2129 7TH AVE.

FOR SALE—4-ACRE HOME, $4000; TERMS; 11 miles out, block from boulevard, near station; churches, banks, grammar school, high school, gas, electricity, 4 acres in bearing oranges; price $32,000; no inflated values; take part in Los Angeles city property.
A4045. A. HALDAWELL, 622 Grant Bldg.

FOR SALE—

50x120, Olive street, between Pico and 14th sts., Olive to be opened through to Washington. Watch prices increase in this block. Price $25,000. No agents, exchanges or commission. Address BOX 304, San Pedro, Cal.

FOR SALE—$17,000, BANK VALUATION, $21,000; 70x150, near Figueroa, and 10th sts.; income $76; nominal improvements; build an apartment-house or hotel; you can get $6 per room; walking distance; it's a snap; interest 7%. F. KERNUT, room 334 Byrne Bldg., Corner Third and Broadway.

FOR SALE—VERY FINE NEW BRICK BUSINESS building on a prominent corner, close to Main st.; leased 5 years, $1750 per month, guaranteed lease; worth $16,000; can sell for a few days at $13,000, $7000 cash, balance time. back. F. E. EDMONSON, 5400 S. Vermont ave.

## FOR SALE—Suburban Property.

FOR SALE—

CLOSE TO
RAMONA ACRES.

ONE ACRE.
HIGH LEVEL GROUND.
2 blocks from car line.
Water—Gas—Cement Work.
Oiled and graded streets.
PRICE $1700.
EASY TERMS.
Covered with walnut and orange trees.
13 orange trees on rear of acre.
And the rest walnut trees.
Fruit will take care of interest.
WHY BUY BARE ACREAGE?

To go take Covina car at F. E. station, or any place on Main st. Get off at Ramona Park, where I have tract office. Look for the flag "Marshall."

FRANK V. MARSHALL,
F6672. 228 Story Bldg. Bdwy 3299.

FOR SALE—

WHERE CHICKENS PAY DIVIDENDS.
Everything is right at
RAMONA ACRES ADJOINING.

Finest of soil, most ideal of climate, only 22 minutes from downtown, in the beautiful San Gabriel Valley.

Acres 600 and up.
A little cash down and $10 a month.

Send or call for handsome illustrated folder. Free auto trips daily.

JANSS INVESTMENT COMPANY,
611-13 South Hill st.
—Phones— Broadway 2468.
Home 10345.

FOR SALE—

$12,000 FOR $6500.

Thirteen large lots, nearly three acres, on paved corner in heart of Pasadena; all in fruit, oranges, apricots, peaches, etc.; bungalow, outside sleeping annex and garage; opportunity for builder. No exchange. See OWNER, 1026 Union Oil Bldg. F5402.

FOR SALE—WHAT WILL YOU GIVE FOR PROPERty, 120x250, on Venice Short Line, located in what is acknowledged to be best climate to be found; fine old trees, walnuts, almond, chestnut, olive, lemon, orange, peach, locust, palm and cypress, berries and grapes; 6-room house, with bath and storage rooms; will sell furniture, including Kranich & Bach full size grand piano, in beautiful mahogany case, in Louis XV style; place has well, windmill, city water, and electricity; large barn, chicken yards and chickens. Take Venice Short Line to Seventh st., PALMS, northwest corner.

FOR SALE—POULTRY RANCHES AT WILLOW brook, take Long Beach car, only 30 minutes, or will be right at station July 1; and 6 will have a nice list of good cheap ranches. One new house, 6x2800 lot, good street, only $150 down and $10 monthly; price $1750. Also one acre, good house, barn, plenty water, $500 down and terms on balance, price $1750. Also 2-room house, half acre lot; price $1250, $75 down, $10 month and others. See other bargains in suburban homes. See FRED ZORN, right at station Willowbrook.

FOR SALE—TEN ACRES; ON INGLEWOOD AVE. and Olivia st. all subdivided into 5000 lots, 10 inch water mains and electric light wiring on all. Three thousand dollars in improvements, good house, barn, chicken houses, and 60-horse-power pumping plant. Vacant property in vicinity is valued at $1500 per acre. Located four blocks from Hawthorne car line. This property must be sold at once and is under price. Fine terms.

ARTHUR L. SCHARPS,
F4427. 404-405 Hibernian Bldg. Bdwy. 4308.

FOR SALE—

SANTA MONICA WAY!
28 ACRES, $60,000.

This property 12 miles from Los Angeles on Pacific Electric car line, short time left at this price. Easily worth $100,000 in few years. Beautiful high ground, well improved, abundance of water, grounds piped, 18-year-old oranges and Eucalyptus groves, family orchard, abundance of roses, beautiful shade trees, ideal hotel, sanatorium or club site. Address BOX 118, Palms, Los Angeles county.

FOR SALE—ONE ACRE SUBURBAN HOME, VILlage of La Canada, less than 1 mile from Montrose, $5, 5-cent fare by electric line to center; has great abundance and large variety of fruit; no better place for chickens and garden; fine mountain water; 5-room cottage with bath, pantry and shade trees. No reasonable cash offer refused that comes near the price of $2500 for this place. Owner, A. A. GILHOUSEN, 734 Central blvd. Phone F1279.

FOR SALE—

YOUR HOME PAYS FOR ITSELF.
$10 Starts You.
On a Paris Lot, 100x196 Ft. At
Mission Court.

$10 a month, $500 pays for it. Liberal restrictions. Build little home back. You can work in town. Low fare. 29 minutes from Sixth and Main. "You're Safe at Firth's."

346 Broadway. Home 60107, Main 2543.

FOR SALE—ONE ACRE ON BONSALLENS, TWO acres on South Park, five acres on McKinley. All close to city limits. Owner returning East, must sell. Will cut price $250 per acre under subdividing and; good car service, cheap water, electric lights. Agents please list. A. CRAIG, 508 I. N. Van Nuys Bldg. Phone F3760, Broadway 1922.

FOR SALE—$300 DOWN, BALANCE EASY, 7½ acres, 4 blocks from the electric line, 2-room house, abundance of artesian water, $2000. Call 1006 VAN NUYS BLDG. Main 4028, F1835.

FOR SALE—I HAVE SEVERAL PARCELS OF foothill property between Hollywood and Beverly Hills, at real bargains, some as low as $250 per acre. These are suitable for beautiful homes.
C. H. MWILLIAMS,
F1205. 901 Title Insurance Bldg.

FOR SALE—5 ACRES S. E. OF PASADENA, IN the famous San Gabriel Valley near Monrovia electric line; on beautiful foothill slope, ideal fine homes. Perfect soil, plenty of water, all piped under heavy pressure; electricity and gas. Price $1400 for immediate sale. W. H. ELWELL, 408 Douglas Bldg. Phone A5508.

FOR SALE—STRAWBERRY PARK, 7 ACRES PERfectly level with water piped, now in alfalfa, ready for subdivision, $600 per acre. G. C. EDWARDS, 230 W. First st.

FOR SALE—2½ ACRES, COVINA CAR LINE, $1800. All set to young trees. Biggest bargain in State. See HARPER LAKE REALTY CO., 457 I. W. Hellman.

FOR SALE — INGLEWOOD: BIG CORNER LOT, cheap, 3 blocks from High School, $435. 428 CROCKER ST., Los Angeles.

FOR SALE—LOT 51, WATON TRACT, WATTS, Calif. Price $150. Inquire N. J. WING, 109 N. Garden st., Visalia, Cal.

FOR SALE—WOLFSKILL RANCH, JOHNS BEVERLY, lots and acres. Particulars, 712 GROSSE BLDG.

## Glendale.

FOR SALE—AT BIG SACRIFICE. I AM JUST COMpleting a fine 10-room, 2-story Colonial house of the highest type, on N.W. cor. Central and First, Glendale; hardwood floors throughout; white enamel bath, kitchen and bedrooms; all large rooms; has den and breakfast-room, furnace heat, large concrete cellar, fine garage with storeroom, 5 beautiful bedrooms; lot 52½x160 to alley; buy now and have rooms papered and tinted to suit; price only $8000; will rent, $10,000; easy terms. Owner, 1 J. F. STANFORD (owner,) Phones; F2734. 707 Delta Bldg.
Main 3548.

FOR SALE—OR EXCHANGE—BY OWNER, MODern 6-room bungalow in Glendale, built-in features, $50; electricity; lot 50x147½; lawn, fruit and shade trees, flowers, large shed, chicken corrals, etc.; 1 block from car line; price $3500; mortgage $1400; terms or will trade for one or two-acre place, suitable chicken ranch, between Los Angeles and Ontario. Owners only; no commission. R. S. SCHNEIDER, address R. R., No. 1, box 292, Covina, Cal.

FOR SALE—$500 UNDER VALUE, 51 FEET FRONT on N. Broadway, Glendale, 5-room modern cottage, fruit trees, lawn, roses, chicken yard, near school, 1½ blocks from car line, new P. E. branch road will soon be here; watch values climb. Buy now on east side of Glendale, and make money. Address J. F. FARRELL, 231 E. Louise, Glendale. Phone 467R.

FOR SALE—BEAUTIFUL NORTHWEST CORNER, 70x150, facing Central avenue, corners on Paloma ave., (first street north of Park ave.) 70 feet adjoining is vacant, next 140 feet to next street occupied by one home. W. H. YOUNG, owner, 307 Grant Bldg. A3806. Bdway. 2915.

FOR SALE—10 ACRES, OVERLOOKING GLENDALE AND BEAUTIFUL CASA VERDUGO. IDEAL SITE FOR COUNTRY HOME AND RIPE FOR SUBDIVISION. FINE MANSION AND ESTATE ADJOINING. GLENDALE CAR LINE ENDS 1 BLOCK FROM PROPERTY. MUST SELL AT ONCE. TERMS IF DESIRED. OWNER ONLY. ADDRESS F. O. BOX 113, SANTA MONICA.

FOR SALE—NORTH FRONT LOT BETWEEN CENtral ave. and Columbus, on Hawthorne st., $750. Also 2 unrestricted lots ½ block of Brand Blvd., 50 ft. Maple, $1000. Lots for sale on Lomita ave., $2500. GLENDALE REALTY CO., 809 W. Broadway, Glendale, Cal.

FOR SALE—BIG SNAP, NEW MODERN 6-ROOM bungalow, a beauty, will take lots or land for equity, or sell on very easy terms. H. I. TRUITT, 307 Hibernian Bldg. F5444.

FOR SALE—FURNISHED 6-ROOM THOROUGHLY modern house. Built-in features. Wilton rugs, Hawthorne furniture. Just completed, lot 50x150. Must sell, leaving Glendale. Will sow lawn. $4750. Will sell 4-cylinder 5-passenger Buick. Now occupied by OWNER, 1445 W. 1st.

FOR SALE—IMPORTANT. BY OWNER. FIVE large lots, corner Adams and Second sts. Phone WILSHIRE 516.

FOR EXCHANGE—NEW MODERN 6-ROOM BUNgalow, Glendale. Want automobile, balance easy. WREN, 819 Los Angeles Investment Bldg.

TO LET—7-ROOM MODERN BUNGALOW, WITH gas range, one block from car line, on Lomita ave. Inquire at 1416 LOMITA AVE., or Sunset 6983.

TO LET—NEW SEVEN-ROOM MODERN HOUSE, 2 blocks car, Ker S.E. CORNER 57TH AND GLENDALE AVE., Glendale. Home 264. McClish.

FOR SALE—ONE OF THE FINEST BUILDING lots in Glendale; Lomita ave., 75x158; a bargain; terms. Call MAIN 210.

TO LET—FURNISHED 8-ROOM MODERN HOUSE in Glendale for long term. 541 KENWOOD AVE., Glendale.

FOR SALE — CHEAPEST 5-ROOM HOUSE IN Glendale; large lot, modern improvements. Apply on premises, 1900 CHESTNUT ST.

FOR EXCHANGE—6-ROOM HOUSE AND LOT 200x200, corner, price $3000; mortgage $2000. Want Hollywood in 2 bungalows. GLENDALE REALTY CO., 809 W. Broadway, Glendale.

## Ramona Acres.

FOR SALE—ONE ACRE UNDER CULTIVATION, with sacrifice. Address G, box 212, TIMES OFFICE.

## FOR SALE—Suburban Property.

### Eagle Rock.

FOR SALE—

For SNAPS in Eagle Rock Valley see
FLORISTAN HEIGHTS TRACT.
Large residence lots, $400 and up.
You pay no interest and no taxes; we will build for you on very easy payments; better look into this, don't put it off too long.

E. BECKER, Sole Agent, 219 Central Bldg.
Branch office at end of Eagle Rock car line.

FOR SALE—MODERN HOUSE, LOT 50x150, CLOSE to Occidental New College. A bargain at $3000; also modern house with about 2 acres to plat into lots, $8500, same location, might exchange later and take 5 or 10-acre ranch improved or unimproved, between city and beach. ROTHWELL, 133 Stimson Bldg. A3226.

### Sierra Madre.

FOR SALE — IN BEAUTIFUL SIERRA MADRE, choice lots in Lima Heights, 10-acre tract, adjoining foothills; elevation 1200 feet; grand view across San Gabriel Valley; good building restrictions; 78x150, 100x150, 160x160, all frontages. Several orange and lemon groves, also terraced and lots in every part of town, for sale or exchange. Houses for rent, furnished or unfurnished. SIERRA MADRE REALTY CO., 404 Washington Bldg., Third and Spring sts. F7170.

### Huntington Park.

FOR SALE—IN THE CITY OF HUNTINGTON Park with its good roads, splendid schools, churches and beautiful homes, a close-in lot, 50x150 to alley, street work and taxes paid. A bargain at $600. 140 E. SEVILLE AVE., Huntington Park. Phone 29228.

### Alhambra.

FOR SALE—SPECIAL BARGAIN—8 ROOM MODern home on beautiful street, close to car, fine location, has large lot 50x203, covered with bearing orange trees, parties will sacrifice, price $3500. Terms, $500 down, balance like rent. See JESS N. RUSSELL, northwest corner Main and Marengo, West Alhambra. Take Alhambra car to Marengo avenue, open Sundays.

FOR SALE—AT ALHAMBRA, $2800, A 6-ROOM bungalow on easy terms; best street; all improvements. Owner, N. C. INGRAM, 941 S. Figueroa, city.

### Tropico.

TO LET—BEAUTIFUL MODERN 6-ROOM HOUSE, hardwood floors, very modern, convenient store, house in rear, beautiful shade trees, lawn and flowers, near to car line, $25 per month. Inquire at 215 PALMER AVE., Tropico. Phone Sunset Glend. 2378.

FOR SALE—10-ACRE FRUIT (VARIETY.) MAKE offer. 200 BOYNTON AVE., Tropico.

### Torrance.

FOR SALE—FINE BUSINESS SITE AT TORRANCE—has two street entrances. Bargain price to right party. Improvements required. Take P. E. car, hourly schedule, and see this remarkable city.

MR. DAGGETT,
THOMAS D. CAMPBELL COMPANY,
625 S. Hill St.
Home 60372. Broadway 3908.

FOR SALE—$30 CASH INVESTED IN TORRANCE and $10 a month should net you 50 per cent. on your money. Torrance has some exceptional business investment opportunities. Take a P. E. car, hourly schedule, and see this remarkable city.

MR. DAGGETT,
THOMAS D. CAMPBELL COMPANY,
625 S. Hill St.
Home 60372. Broadway 3908.

### Hawthorne.

FOR SALE—GOOD HALF ACRE, EAST FRONT, close to car line, West Hawthorne; only $475; terms. See this quick. HAWTHORNE REALTY CO. Closed on Sunday.

### Altadena.

FOR SALE—

SUPERB AND EXCLUSIVE
SITUATION FOR GENTLEMAN'S COUNTRY HOME.
WITH 1000 FEET ELEVATION.
MAGNIFICENT OCEAN, MOUNTAIN AND VALLEY VIEWS.
IDEAL OPPORTUNITY FOR LANDSCAPE GARDENING.
EXPENSIVE AND ATTRACTIVE HOMES ADJACENT.
ABSOLUTELY THE FINEST LOCATION FOR A BEAUTIFUL HOME IN THE FOOTHILL SECTION.
PRICE $20,000.
BRAINARD,
17-19 S. MARENGO AVE. PASADENA.

### Beverly.

FOR SALE—LOT 5, BLOCK 64, BEVERLY HILLS. About 78x254 feet. 60-foot alley, on Canyon Drive; water, gas, electricity. Fine surroundings; good soil; magnificent view, restricted to $4000 residence; $400 cash; $20 per month. If sold at once. No trades. See owner, 9310 HOLLYWOOD BLVD. Phone 57202.

### Gardena.

FOR SALE—GARDENA.

¾ acre, $900; good frontage and close in; little cash.

1¼ acres $1800; snap.

5 acres, $4500; in alfalfa on Main st.; terms.

9¼ acres, $5700; fair improvements and a real bargain.

GARDENA REALTY CO.,
Main 2400. 425 I. N. Van Nuys. A3462.

FOR EXCHANGE—GARDENA RANCH.

70 acres, near Main st., improved, $12,000. Want acreage, city or apartment-house.
ARTHUR CARDWELL & CO., Bdway. 6490.
508 Grant Bldg., Fourth and Broadway, A3634.

FOR SALE—5 ACRES, $900 PER ACRE. 6 BLOCKS west of McKinley Home, first house west of Western ave., on south side of Electric st. SAVAGE, Owner.

### South Pasadena and Osconta Park.

FOR SALE—LOT, 50x135, ON OXLEY, EAST OF Fair Oaks; bargain; $1250. Must be sold. SPARKS REALTY CO., Mission and Meridian.

## HOLLYWOOD—

FOR SALE—AGENTS LIST THIS:

Beautiful Hollywood lots; 5 acres of foothill land, north of new boulevard. The best bay. The best view. Will surely make a fine profit in the next three years. Graded streets up to property. Easy of access.

Only $5000.
CONKLIN & MAHONEY,
312 Title Ins. Bldg. Fifth and Spring sts.
Main 4511. A1300.

FOR SALE—A NICE HOME PLACE IN SOUTH Hollywood, consisting of three lots in perfect cultivation, good living water, trees and flowers on them. Fruit trees, and berries of all kinds. An income-bearing well of water. Five cent car fare. No agents, best a bargain to right party. Phone Hollywood 1516, or address 5220 SANTA MONICA BL

## ...1913.—[PART V...

## ...Daily Liners.

...Country Property.

...VALLEY LANDS

...When you can see ... of Los Angeles," ... $75 TO $25 AN ACRE.

...the richest part of the great ... is located on Santa Fe and ... miles from Los Angeles, ... Palmdale and Lancaster. With ... and pumping water, the ... the greatest investment in ... and possess the advan... splendid drainage and ... for fruits and alfalfa. Think ... furnished on these lands ... $5 to $25 an acre—land ... to $150 an acre in two ... can secure 100 acres of ... below, so low as $200! ... the only chance in the ... on the ground floor and not ... the fast coming rise in ... secure a real 160-acre claim ... Every statement we make ... financial and business re... to join our regular ... Homeseekers' Excursions ... the special rate of $4.75 ... for yourself this splendid land. ... to reserve your ticket with... not over the bargains we ... direct to our offices and se...

...ABSOLUTE SNAPS. ...acres, level, silt soil, no alkali ... 16 feet. Will grow alfalfa ...requirement. Worth $800. ... $200

...10 acres, relinquishment, 6 miles ...fourth mile from electric ...fruit; fine apple and pear ...home clearing done. A ... Price $400

...10 acres, four miles from railroad ...good granite soil; sure pump... within 12 miles of land held at ...per acre. We can locate ...this week only for only $150.

...10 acres, deeded land, all level, red ...cleared, 8 acres plowed. ...near school. Electric power ...4 X 1 supply and pear land. ...on North double

...Miscellaneous properties are taken ...in exchange, which cover all sizes ...and provide any kind of prop... ...we will be worth while also ...Chanslor, also 10 A., $2 an ...

...Let Us Show You. ...GEO. H. PECK CO. ...200 Lankershim Bldg. ...Third and Spring sts.

...$10 DOWN MAURETANIA IV., ...MONTANA, VICTORVILLE, ...VICTOR VALLEY LANDS, ...Land and Water Co., ...Van Nuys Bldg., Main 5190.

...Redondo Beach.

...EXCHANGE—14 LOTS ... ...corner, the best ... ...city limits. Price $2000 ... each. J. M. CHENEY, ...

...THE CORNER OF BERYL ON ... ...Subdivision Beach, includes ... ...sold, at once. Address ... ...THIS OFFICE.

...El Segundo.

...TWO BEAUTIFUL LOTS IN ... ...Standard Oil Co.'s office ... ...fine dollars down, no ... ...interest. E. L. RICE, 536 ...

...Harbor Property.

...HARBOR PROPERTY. ...Terms to San Pedro Every ... ...Terms $25 cash, $5 ... ...harbor property, just ... ...which will be worth ... ...Canal, also 10 A., $2 an ...

...Santa Monica.

...SANTA MONICA LOT... ...a pretty 50 foot ... ...Park, Santa ... ...and comfortable ... ...with a merchant ... ...each—let them ... ...$10 per month ... ...or city lot. ...CRICHTON SMITH, ...201 Currier Bldg.

...BARGAIN IN SANTA MONICA ... ...$1500, furnished or unfurnished ... ...and just across the ... ...$200 down, $15 per month ...

...WE HAVEN'T A DOG ... ...Country Property. ...BEAUTIFUL HOMESITES ... ...in fact, the most magnificent view of the ... ...of American River and ... ...terms and ... ...equipment of grounds to be ... ...all disturbing conditions ... ...Office on the ... ...hand. Address MRS. WALLACE ... ...Box V, East Auburn, Cal.

...A. H. WILBUR, MERCED, ... ...owner, insurance, ... ...tracts, grain farms, cattle ... ...Hollenbeck Hotel, Los Angeles ... ...for several days on ... ...a tract can be bought at ... ...direct from owners; ... ...farms use no sand or ... ...for sale in ... ...

...ANY PERSON NOT AT ... ...before buying, that is ... ...more you investigate the ... ...ordinary property ... ...to figure and profit ... ...should sell for $150 to ... ...$25 cash, $5 ... ...acres in heart of ... ...trees, some bearing, ... ...Address owner, CARL HEISE, ...

...$200 ACRES OF BEST ... ...Terms: Will sell ... ...water right, 70 acres ... ...and balance being pasture ... ...heavy, sandy loam ... ...deed 4-room house ... ...all fenced and ... ...acres. Price $7000. ...

...good ranch, equipped up to ... ...grain, pears, peaches, figs, ... ...acres, 2 houses, 2 barns, ... ...tent and salmon fish... $10 per acre.

...ranch cannot be duplicated ...splendid stock ranch; ... Price $12.50 per acre.

...ten 5 acres to 20,000, and the ...ted in California will surprise ...

...OPEN THE REAL SNAPS ARE ...by the one who goes there buys.

...FOR SALE—10 ACRES, FINEST VEGETABLE OR ...lemon land in absolutely frostless territory on ...car line, big bargain for quick sale. Terms. ... KIMLER, ...4628 Welch place, ...Phone 89295. Los Angeles.

**FOR SALE—** Country Property.

NORTH WHITTIER HEIGHTS.

"THE IDEAL"

ORANGE AND LEMON LAND SUBDIVISION.

WITHIN SUBURBAN DISTANCE OF LOS ANGELES.

UNPLANTED TRACTS AND YOUNG GROVES OF 5 TO 50 ACRES.

Mr. Land Buyer: The difference in the price of "proven" citrus lands in a high-class district, and which are in a subdivision, where the improvements are a reality and not a promise, as against "so-called" cheap lands in an inaccessible section where the conditions necessary for success are doubtful, is a small item when you consider the difference in the marketable value of your grove at the producing age and the difference in the quantity and quality of fruit produced and in the net profits therefrom. The difference in production from a grove in a district where the soil, water, climatic and drainage conditions are the best and from a grove in a cheaper district, will pay for the land purchased in the high-class district from one year's crop and your grove could be sold for one-third to one-half more money.

North Whittier Heights is the "cream" of orange and lemon land subdivisions. It has the soil, water and climatic conditions necessary for success and it is located within suburban distance of Los Angeles in one of the celebrated citrus districts of the State. It is both a high-class investment and a most desirable location for a country home.

It will pay you to investigate this proposition at once. Now is the time to secure a choice location. Call at our office for full information or, better still, let us take you out in our auto to see the property. Descriptive folder and map of Southern California free. Easy terms if desired.

EDWIN G. HART,
Manager and General Sales Agent.
915-917 to 923 Union Oil Bldg.,
Seventh and Spring sts., Los Angeles.
Phones: Home 10421, Main 2006.

**FOR SALE—**
HIBERNIAN HOME BUILDERS.
COUNTRY LAND DEPARTMENT.
Largest Country Land Dealers in Los Angeles.

Choice Selections; Low Prices; Superior Service.
SACRAMENTO VALLEY.

425 acres, 4½ miles northeast of Winters; level; good soil, suitable for alfalfa; fruit or almonds; good house; barn, buildings, well and windmill; all fenced and cross-fenced; all under irrigation; price $100 per acre; terms $4500 cash, balance 6 per cent; 170 acres; 5 miles northeast of Winters; fine soil, level, irrigation ditch; fenced; 5-room house; large barn, all necessary outbuildings; well, etc.; suitable for alfalfa, fruit or almonds; price $100 per acre; terms.

1900 acres; one mile northwest of Winters, 600 acres under ditch; balance slightly rolling; suitable for orchards, grapes or almonds; price $50 per acre; liberal terms.

1500 acres, 3 miles northwest of Winters; 110 acres level, and irrigated; $15,000 barley crop last year, 2 sets of farm buildings; 2 houses; several large barns; blacksmith shop, etc.; soil suitable for fruits, grapes, almonds or vegetables; price $45 per acre; terms.

SAN JOAQUIN VALLEY.

200 acres, half mile east of Poplar store; 200 acres alfalfa; 20 acres orchard; good improvements; 6 shares Poplar ditch stock; valued at $20000; price $60,000; favorable terms.

160 acres, close to Porterville; 6-room house; barn, 2 sheds; grain; price $15,000; very reasonable terms.

SANTA CLARA VALLEY.

112 acres, good soil; 63 acres alfalfa, 40 acres grain; 3 acres family fruit; 5 acres young "cot trees; pumping plant; implements; 8-room house; 2 barns; bath, etc.; on main county road; 8 miles from Morgan Hill; no frost; protected from winds; income from irrigation water; price $36,000.

LASSEN COUNTY.

320 acres; Lassen county; the biggest snap in California; 200 acres in alfalfa; 100 acres in grain; fine family orchard and garden, can all be cultivated; 2 miles from railroad; 6 miles from county seat; fine buildings; unlimited supply free water guaranteed; price only $35 an acre.
Main 5846. 618 S. Hill st. Home 10645.

**FOR SALE—FAMOUS ARIZONA CATTLE RANCH.**

WE OFFER FOR IMMEDIATE SALE AT RIDICULOUSLY LOW PRICE AND ON EXCELLENT TERMS, THE FAMOUS RANCHO SAN JOSE DE SONOITA, IN SANTA CRUZ COUNTY, ARIZONA, LYING BETWEEN BENSON AND FAIRBANKS AND NOGALES. WELL FEED AND CARRY BETWEEN 4000 AND 5000 HEAD OF CATTLE. FIVE THOUSAND ACRES PATENTED LAND WITH TITLE JUST CONFIRMED BY UNITED STATES SUPREME COURT —75,000 TO 100,000 ACRES TRIBUTARY RANGE. SOUTHERN PACIFIC RUNS FOR 10 MILES THROUGH GRANT, AS DOES SONOITA RIVER. ONE OF THE GREATEST CHANCES EVER OFFERED. FOR MAPS AND PARTICULARS CONSULT

J. W. F. DIBB AND
WALTER P. EATON,
ASSOCIATED,
305 STIMSON BLDG.

PHONE F2819. MAIN 1332.

**FOR SALE—**
A HIGH CLASS STOCK FARM WITH RANGE PRIVILEGES.

Property consists of 320 acres. Soil is a sandy loam, all level, and in cultivation, and very productive. Splendid water right, being 150 miner's inches, gravity flow ditch water; costs only 30 cents per acre per season, and is more than ample. Land produces 7 tons of choice alfalfa hay, and 60 bushels of corn per acre. Also well adapted to all kinds of deciduous fruits. Improved with fences, buildings, and now in crops of alfalfa, corn, etc. Splendid location, being only 3 miles from station, 4½ miles from Bishop, the principal town of the Valley, 150 feet to school, and adjoining by best of improved places. Going with the farm and forming a part of it are 100 head of registered pure-bred Hereford cattle, 6 fine horses, wagons, plows, implements and tools, everything complete for operating the place, and in first-class condition. The owner has pasturing privileges in the Forest Reserve, splendid pasture, all fenced, at $5.50 per head for the season. The stock, implements and tools go with the property, and consider, are fairly worth $15,000, which leaves the land standing only some $75 per acre. The price of the property, including all personalty as enumerated, is $40,000. Terms $25,000 cash, balance 7 per cent. interest, secured on the land. J. N. WILLIAMS & CO., agents, 302 I. W. Hellman Bldg., 411 South Main street, Los Angeles, Cal.

**FOR SALE—OR EXCHANGE—**

The finest equipped dairy and stock ranch in Southern California; 250 acres fine level sandy loam, 20 miles from Los Angeles, 10 miles from Santa Ana, on the Pacific Electric Railway; station on the land; 80 acres in splendid alfalfa, balance in corn, hay and general crop; good running water plant, sufficient to irrigate the whole tract; improved with house, cottage, bunkhouse, three large barns, and sundry outbuildings; there are 10 head of horses, all necessary tools, etc.; over 200 head high-grade Holstein and Jersey cows; the place is clearing about $1500 per month on the milk alone. This property can be bought for $500 per acre, which, in our judgment, is considerably below market value, compared with surrounding land values. A small amount of cash will handle this deal, and it will pay for itself. The place is being sold to settle an estate, as the widow cannot conduct the business; would accept as part payment $15,000 to $20,000 in city property, and balance on easy terms on balance. This is a great opportunity for some active dairy man to take hold and make a fortune.

H. C. Parrett,
with
THOMAS D. CAMPBELL & COMPANY,
625 S. Hill st.

Phones: 60372. Broadway 3903.

**FOR SALE—500 ACRES, EQUAL IN SOIL AND** beauty of scenery, but far superior in healthfulness to the Baldwin ranch; 80 miles from Los Angeles, 1 mile from railroad station, church, school and two general stores, on State and county boulevards, watered from living springs and artesian wells; for ALFALFA, VEGETABLES, DECIDUOUS FRUITS, BERRIES OR POULTRY, NOTHING BETTER, pieces of 1, 5, 10 or more acres, improved or unimproved.

Pieces of 50, 90, 140, 200 or 500 acres, with largest and prettiest live and white oak trees on the coast; here God made the supreme effort with marvelous success to furnish man with all necessary for success, health and happiness; do your simple duty and all these are assured; located midway between and within one mile of two Standard Oil Company's producing fields, half the price of the Baldwin ranch lands or San Fernando Valley lands. Cash or terms.

M. W. ATWOOD, 628-9 I. W. Hellman. Home phone F12863, or H. C. NEEDHAM, Newhall. Pare $1.80 S. P., 7:20 a.m.; return 5:27 p.m.

**FOR SALE—240 ACRES HIGHLY IMPROVED IN** the Modesto district, large house, water right, wells and everything to make up fully equipped ranch, price for a short time, $75 per acre, easy terms. FULTON & ELLIOTT, 822 Story Bldg., A2145.

**FOR SALE—10 ACRES FINEST VEGETABLE OR** lemon land in absolutely frostless territory on car line, big bargain for quick sale. Terms. ... KIMLER, ...4628 Welch place, ...Phone 89295. Los Angeles.

**FOR SALE—** Country Property.

ALFALFA LAND.

$75 TO $100 AN ACRE.

NO ALKALI.

NO ADOBE.

NO HARDPAN.

Soil 50 to 150 feet deep.

Water not exceed $3 per acre and guaranteed 24 inches to the acre.

This property lies in Merced and Fresno counties, four miles southwest of the town of Dos Palos, on the Southern Pacific Railroad.

Can be bought on the following terms: One-fifth Down, Balance One-fifth Yearly.

This is without question the cheapest buy in California.

Names of satisfied local purchasers given upon request.

See C. P. McCOMB,
325 Grosse Bldg., 6th and Spring sts.

**FOR SALE—**

IT'S UP TO THE MAN!

We offer you good soil.
We supply you with plenty of irrigation water.
We make the terms easy, only a small cash payment NOW and the balance over 8 years.
You can own a five or ten-acre orchard. You can do what others are doing to win success

AT

NORTH LANKERSHIM ACRES.

$200 an acre and up.

Only 7½ miles from the city, a last opportunity to buy fertile lands at real acreage prices, right at gates of the city. Own 5 or 10 acres, plant peaches, apricots or walnuts and have an independence for life. Free auto trips daily. Investigate NOW.

JANNS INVESTMENT COMPANY,
611-613 South Hill St.

Home 10545. —PHONES— Broadway 2468.

**FOR SALE—** ALFALFA, $15 PER TON.
TWO TONS TO THE CUTTING PER ACRE.
SIX TO SEVEN CUTTINGS PER YEAR.

Get your pencil out and see if this is a good deal—for you and your money. I offer for quick sale 80 acres in the Perris Valley, 40 acres to alfalfa, a fine young stand—the present cutting will yield 60 tons, subsequent cuttings should yield two tons to the acre. The water conditions on this place are extraordinary. Two wells, water level, forty-two feet deep. P. G. E. motor-driven plant, pumping, close to a hundred inches, but wells, connected up with a larger pump, will yield 150 inches. The present plant is sufficient for the entire 80 acres. Forty acres can be leveled and seeded for $15 to $20 per acre, cement pipe line the entire length of the eight—absolutely no surface to cut. The soil will take just $2500 down to move onto this place—then in six months you will have to pay $4000—the balance to suit. The price is very low, less than $250 per acre for the entire eight. This ranch with the forty seeded will be worth $850 per acre before one year. We sold a forty for $1200 in less than two weeks. Good reasons for selling. The whole deal is straight as a string. Come down, wire or write me and I will meet you at the train. J. L. GREENLEAF, Perris, Cal.

**FOR SALE—**

WHY NOT JOIN
BROWNLAND'S HOME FARM CLUB?

We are a crowd of people all interested in owning our own home farms. If you are looking for the same don't locate on an isolated ranch, but hear our plan. We are each taking a portion of 1000 acres rich sedimentary land with flowing artesian wells located in a beautiful valley near Los Angeles. We have ten-year terms and make the subdivision profits ourselves. Our new town is rapidly going up. Members now building along principal streets where they reside, farming our lands adjoining. This plan gives us post-office, school and church, besides artesian water piped into our homes and the natural gas discovered on our main street, and which has opened the oil boom around our town. Special terms of $5 down and $5 monthly on 2½-acre tracts and down lots. Lot 50x140 feet. Building in 1913. See present members INTENSIVE FARM CLUB NOW FORMING. WRITE OR COME AND SEE US ABOUT IT. 220 CALIFORNIA BLDG., Corner Second and Broadway.

**FOR SALE—** BARGAIN.

Are You Looking for Orange Land?

Are You Looking for Land for General Farming Purposes?

Are You Looking for an Investment?

Twenty acres of absolutely A1 soil, suitable for anything from oranges to truck farming. Large California house, large barn, good well, etc. Located in the very best part of the San Fernando Valley, and near the hustling new town of Owensmouth. The price is $350 per acre, and based on the terms on which it can be bought we do not hesitate to claim that a profit of 75 per cent. per year on the money invested can be made on a two-year holding. Terms.

THE G. H. A. GOODWIN COMPANY,
302-3 Central Bldg. Sixth and Main sts.
Phones: Home F3150. Main 7859.

**FOR SALE—** HUMBOLDT ORCHARD.

Sixteen acres bottom land, exceptional depth and fertility, thoroughly drained by tiles into live creek bordering two sides. Timber growth along creek on one side; balance level. Numerous shade and side affords protection. Twelve acres planted to 600 commercial orchard trees. Varieties: Spitzenberg, Minkler, Red Pearmain, Gressing, Yellow Bellflower, Rhode Island Greenings, each in quantities sufficient to supply one or more carload lots, and all clean and free from pests and diseases. Splendid equipment for caring for orchard, and marketing crops goes with place. Four acres unoccupied, between orchard and highway, ideal for building. Climate admirably adapted to growth of apples. No damaging frosts; no irrigation, floods, no draughts, no crop failures, no CODLING MOTH. Orchard has yearly produced 5000 boxes, netting owner $1900 under unfavorable transportation conditions, now overcome by railroad connection. On main county road between two towns and postoffices, one and a half miles from high school and electric car service. Sidewalk to both towns. Well-kept roads in all directions. Loading station for car lots, three-quarters mile from place. Trees scientifically cared for, and orchard in highest state of cultivation. Safe and sound investment for man with means to swing it. Price $15,000; no trades. HUMBOLDT PROMOTION AND DEVELOPMENT COMMITTEE, Eureka, Cal.

**FOR SALE—**

25,000 acres in the upper end of Sacramento Valley, in Tehama county. This land is situated in the lower foothills, about 15 miles from Red Bluff. No snow and not very much frost; grass starts early in the fall, with first rains. One of the best stock ranches in California; well improved; running water all the year round in many places, besides two large streams on the ranch. Has been used as a cattle ranch, consequently fenced and cross-fenced; all under irrigation; price $100 per acre; terms $4500 cash, balance 6 per cent; 170 acres; 5 miles northeast of Winters; fine soil, level, irrigation ditch; fenced; 5-room house; large barn, all necessary outbuildings; well, etc.; suitable for alfalfa, fruit or almonds; price $100 per acre; terms.

1900 acres; one mile northwest of Winters, 600 acres under ditch; balance slightly rolling; suitable for orchards, grapes or almonds; price $50 per acre; liberal terms.

1500 acres, 3 miles northwest of Winters; 110 acres level, and irrigated; $15,000 barley crop last year. 2 sets of farm buildings; 2 houses; several large barns; blacksmith shop, etc.; soil suitable for fruits, grapes, almonds or vegetables; price $45 per acre; terms.

SAN JOAQUIN VALLEY.

200 acres, half mile east of Poplar store; 200 acres alfalfa; 20 acres orchard; good improvements; 6 shares Poplar ditch stock; valued at $20000; price $60,000; favorable terms.

160 acres, close to Porterville; 6-room house; barn, 2 sheds; grain; price $15,000; very reasonable terms.

SANTA CLARA VALLEY.

112 acres, good soil; 63 acres alfalfa, 40 acres grain; 3 acres family fruit; 5 acres young "cot trees; pumping plant; implements; 8-room house; 2 barns; bath, etc.; on main county road; 8 miles from Morgan Hill; no frost; protected from winds; income from irrigation water; price $36,000.

LASSEN COUNTY.

320 acres; Lassen county; the biggest snap in California; 200 acres in alfalfa; 100 acres in grain; fine family orchard and garden, can all be cultivated; 2 miles from railroad; 6 miles from county seat; fine buildings; unlimited supply free water guaranteed; price only $35 an acre.
Main 5846. 618 S. Hill st. Home 10645.

**FOR SALE—** Country Property.

A BARGAIN.

ORANGE LAND.

THE FINEST 160 TRACT IN CALIFORNIA.

Will grow ORANGES, LEMONS and GRAPES—in fact, anything that can be grown in Southern California. Near good town and railroad facilities.

This ranch lies in a beautiful valley, as near FROSTLESS as any land in the State. AN ABUNDANCE OF WATER developed on the property. Two big subdivisions adjoining where land sells for DOUBLE the price asked for this. Could be cut up in small tracts and return a very handsome profit.

THIS PROPERTY WILL BE SOLD AT A REAL BARGAIN FOR QUICK SALE AND ON ANY REASONABLE TERMS.
See OWNER; agents don't waste time.

C. H. ANTRIM,
606 Consolidated Realty Bldg.
Phones—Home F5136, Main 752.

**FOR SALE—**
42 ACRES AT $500

NORTH WHITTIER HEIGHTS OFFERS SIMILAR LAND, $700 and $800 per acre without improvements.

Ten acres, 8-year-old SOFT-SHELL WALNUTS, house, barn, implements, team, good well, some gravity water, 2 acres in ALFALFA. Fine ORANGE, LEMON, WALNUT land. Japs will lease space between trees at $25 to $30 per acre annually. THIS PROPERTY IS ACTUALLY WORTH $30,000, $10,000 cash handles it. Close to boulevard and railroad. Fine property for CITY BUSINESS MAN TO IMPROVE without leaving his business, as it is ACCESSIBLE. know the PUENTE VALLEY like a book. You can't duplicate this for $700 per acre.
H. J. RUESS, Land Specialist,
Suite 504 Hibernian Bldg.,
4th and Spring sts.

**FOR SALE—**

If you heard of an opportunity where you could invest $600 in property, and on easy monthly payments, that you were satisfied would ultimately be worth $6000 and produce a yearly income of from $500 to $1500, you would lose no time in investigating it, would you?

It is absolutely no stock speculation or chance proposition, but strictly legitimate and high-class as many investors have already testified.

If you are in earnest in looking for an opportunity that will mean a perpetual life income for you without taking you away from your present occupation, I shall be glad to give you information concerning it, and I will guarantee you will admit it is time well spent.

It is because of the location of the property and its exclusive product that makes it a natural, but legitimate monopoly.

Will make appointment for day or evening.

Address W. box 363, TIMES BRANCH OFFICE.

**FOR SALE—**

ORCHARD AND ALFALFA COLONY.

| Soil | RIGHT | Prices |
|---|---|---|
| Climate | | Terms |

Continual Water Supply

Richest alfalfa and fruit land. Unexcelled for dairying and hogs. First-class transportation facilities.

We have several bargains in large tracts for colonization purposes.

Call or write for particulars.
ORCHARD AND FARM LANDS COMPANY,
215 Mercantile Place.

**FOR SALE**—80 ACRES, ALL LEVEL, FERTILE soil, 100-inch gravity water right. Just the soil for alfalfa—well improved farms adjoining. Only 2 miles from station and in the best section of the Santa Ynez River Valley. Elevation 2800 feet—best trout fishing and hunting in the State at your door. Only a night's ride from Los Angeles. Can sell for $50 per acre. A great bargain, the water alone is worth the price. J. W. WILLIAMS & CO., 302 I. W. Hellman Bldg., 411 S. Main st.

**FOR SALE—** ALFALFA FARM.
CHINO DISTRICT.
NO EXCHANGE.

A 50-acre alfalfa ranch, every foot first-class. Finest stand in the valley. The second cutting baled 90 tons. Here is this on a $125 or $128 per ton sale? Place has fine electric pumping plant, 125 inches. Water all under cement pipe lines. Modern house. Good barn and outbuildings. Land absolutely level. No alkali or hard ground. A snap buy at $500 acre. Adjoining ranch held at $600 per acre. To make terms on this fine ranch, never before offered.
E. A. MORGAN, Room 19 State Bank Bldg., Pomona, Cal.

**FOR SALE—**

YORBA LINDA.

9¼ acres of the best lemon land in California. 600 feet from the car line; one hour's ride from the city hall; fine soil; no alkali or hardpan; 10 minutes' walk from store, church and schools. Beautiful view of Catalina, ocean and mountains. Easy terms and a bargain.

G. R. MacGINNIS,
320 Pacific Electric Bldg.
6th and Main. Main 1371.

**FOR SALE—40 ACRES LEVEL, UNIMPROVED LAND** near corner San Fernando Blvd. and San Fernando Road. $200 per acre. You can subdivide and make $10,000.

ALSO

5 elegant pieces mountain resort lands from 160 to 640 acres, suitable for private clubs, good hunting and water.

ALSO

12½ acres citrus lands 1¾ miles south of Fallbrook, San Diego county. Owner must sell. $1250 buys it.

ROTHWELL, 125 Stimson Bldg. A3226.

**FOR SALE—** CHEAP CITRUS LAND!
Right at BLOOMINGTON in the very heart of the best district in the State.
Plenty of cheap water.
Price $300 per acre.
Will give good terms.
This is my own property and I want to hear from buyers and live agents.
Address W. box 572, TIMES BRANCH OFFICE.

**FOR SALE** — 20 ACRES 8-YEAR-OLD WALNUT ranch, good improvements, fine water right, very best of soil; no finer trees in the country; heavy crop. Price $700 per acre; terms. 50 acres 9-year-old walnuts, 90 acres in alfalfa; fine 8-room modern house, all improvements good. One of the finest homes in the valley. Price $650 per acre; good terms. 1, 5 and 10 acre chicken ranches similar to and near by the two above mentioned. I am thoroughly familiar with ever ranch in the valley and know these to be four of the best bargains. See me quick. F. L. LAWRENCE, El Monte, Cal.

**FOR SALE—** FINEST DELTA ALFALFA LAND IN California, with gravity water; $125 per acre; eight years' time. Surrounded by thousands of acres of growing alfalfa, farmed by 1100 successful farmers. Located in Fresno county, between two railroads, at market, school, creamery, etc. Rich delta silt loam, no hardpan, alkali or adobe, guaranteed. If you want wonderful alfalfa land with no inflated prices, drop us a line or come to our office.
C. M. COTTON REALTY CO.,
710-714 American Bank Bldg.
Main 3304.

**FOR SALE—** LANDS THAT PAY.
500-ACRE MONEY MAKER.

Situated less than 100 miles from L. A., at S. P. junction, improved with good homes, barns, hay presses, farming implements, wagons etc.; 50 acres of growing alfalfa, 2 pumping plants; plenty of wood, 250 acres now land seeded to alfalfa, income of $20 000 could be realized. 100 head cattle, 10 horses, 50 hogs, stock and improvements valued at over $10,000. Price for all only $50 the acre.
T. A. SHEPPARD & CO., 529 Security Bldg.

**FOR SALE—**

15 acres rich sandy loam. Finest fruit land and vegetable soil, level, abundance of irrigation water, five 5-ft fruit trees interplanted to peaches on adjoining land. Neat three-room bungalow. Only 7½ miles from city limits, 1½ miles from electric car line, 2 miles from school. Price $9000, $960 cash, balance in eight equal annual payments. 15 shares of water stock included. G. S. RETNOLDS, 972 Hyperion avenue. Phone 59741.

**FOR SALE—**

Rare bargain; 320 acres fine level land, very close to Bakersfield; the earliest orange land in California; is small; plenty of water; a snap at the price; value, $32,000; will take $20,000; must be sold this week; all adjoining land with water held at $100 per acre.
A4827. MOYER & GILBERT,
Main 5474. 302 H. W. Hellman Bldg.

**FOR SALE—** VALLEY OF SEVEN RIVERS.
FREE ORANGE, ALFALFA, ALMOND LAND
As government claims or deeded with $3 scrip.
This valley contains State capital city of 25,000 in it; also city commercial railroad and educational center; also $12,000,000 irrigation system; electric power and electric railroads being extended over the valley. See H. J. SODEE, room 227 Hollenbeck Hotel, 443 S. Main st., Monday, Tuesday and Wednesday.

**FOR SALE—THE BEST EVER.**

500,000 acres of State school land, soon to be sold at auction in tracts of 160 acres, only one tract to one person, and only 5 per cent. of the purchase price down, balance in 40 equal annual payments at 6 per cent. No residence or improvement required. This is a rare opportunity to buy some good land cheap, that thus fair to a rapid rise in value. For particulars see W. F. GRAHAM, 303 Bradbury Bldg., corner Third and Broadway, Los Angeles, Cal.

**FOR SALE—**

DO YOU WANT A RANCH
THAT WILL MAKE YOU A FINE HOME?

Here's a 24-acre ranch, near Santa Ana; 20 acres in alfalfa; 3 in family orchard; California house; barn; an abundance of water; windmill and tank furnishing water for domestic purposes; complete irrigation plant. The ideal place for man with family. Near schools and electric line. Address W. box 581, TIMES BRANCH OFFICE.

**FOR SALE—145 ACRES IN ARTESIAN FLOWING** water belt, alfalfa and sugar beet land, $50,000 (worth $55,000), half cash, balance long time to suit. OWNER, P. O. BOX E, Santa Ana.

**FOR SALE—** Country Property.

FOR SALE—

SNAPS FOR QUICK ACTION.

A splendid stock farm, 1360 acres at only $6 worth double, 300 acres plow land, 40 acres creek bottom land, 5 acres alfalfa, 3 acres almonds. Enough timber to more than pay for whole ranch. Two dwellings nearly new, barns, etc. 3 wells, gas engine, pump and plenty of free water. Owner old, in poor health. WRITE TODAY.

100 per cent. profit for you. 300 acres fine, fertile, level creek bottom land, subdivided into twenties. Well drained, good neighbors all white. Abundance of cheap water. KUHN LAND CO., Forum Bldg., Sacramento, Cal.

**FOR SALE—** SAN GABRIEL VALLEY.

If you really mean business you will get busy at once. Here is your opportunity.

Ten acres in San Gabriel Valley, two blocks south of Wilmar station, on the Covina electric. Walnuts interset with peaches, all 3 years old. Peach crop was a wonder last year. Five-room cottage, barn, all fenced, two wells, water to spare and 5 acres of best alfalfa land. Subdividers already busy directly across this tract on raw land selling at $2900 an acre up. Everybody knows this valley.

This goes for $12,500. Will consider half cash and terms, or Los Angeles unimproved well located.

Sig Steiner,
CALIFORNIA LAND & WATER CO.,
422 Van Nuys Bldg.,
Los Angeles.
60619—S190.

**FOR SALE—VERY ANXIOUS TO SELL**

my 5-acre full bearing apricot ranch, owing to other business cannot look after it properly. There is a new 4-room cottage, a large kitchen and screen porch full length of house, bath, toilet and wash tub, good brick store house, barn and garage, water piped throughout, is fenced and crossfenced, poultry houses, capacity 1500 chickens, telephone, good oil roads, electric service by October. Stock this with White Leghorns and you can have a sure and steady income that you cannot equal. Only 20 minutes' walk from postoffice, stores and railways; 1 1-4 hours' ride east of Los Angeles. Price $4500, one-half cash. Call 470 EAST 46TH. South 6072.

**FOR SALE—20 ACRES 7-YEAR-OLD PLACENTIA** Perfection budded walnuts, 1½ miles north of Garden Grove. Boulevard passes in front of place. Best water right in Orange county. All underground cement pipe lines. Electric pumping plant netted $500 last season. Soil a deep loam, suitable for walnuts. This grove is interset with Santa Rosa plums, all trees in A-1 condition. Good 6-room house and big barn. 1 team good horses, fine young Jersey cow, 5 dozen R. R. chickens, and all necessary implements. One 1912 Ford Touring car. $1500 crop walnuts on trees. For further particulars, address owner, H. E. CARNER, R. D. No. 4, Anaheim, Cal. Sunset Phone 22491.

**FOR SALE—** CHEAP ACREAGE.

Two hundred acres near Bonsall in San Diego county, 160 acres under cultivation, balance good land, but uncleared; old 6-room house, big barn and outbuildings; well, windmill and tank; water piped to house and yard. THE PRICE! It will astonish you; and terms, too. Quick action necessary.

THE G. H. A. GOODWIN COMPANY,
302-3 Central Bldg. Sixth and Main sts.

**FOR SALE—**
4750 acres choice farming and grazing lands, 2000 acres tillable of which 500 acres are suitable for alfalfa, a fine stand of alfalfa is growing at present on a portion of this. Located in one of the best coast counties in California. 10 miles from S.P. R.R., good county road leads to property; entire tract fenced and cross-fenced, finest of soil, abundance of water; beautifully timbered with white and black oaks and sycamores; besides this being a splendid investment it has been passed upon by oil experts as being a splendid oil proposition. For terms, etc., inquire of F. W. MOORE & CO., 1332 State st., Santa Barbara, Cal.

**FOR SALE—NO STRIKE OR LOCKOUT**

need worry you if you have a nice little income ranch, and there is no better time or place to secure on than this one opportunity. 92 ranch I will sell for $4800 and take as low as $2000 down, giving you this year's crop; it is 10 acres, full bearing peach, big crop; new 5-room bungalow, barn, poultry house, water piped to house, barn and chicken corral; good roads, only 1 1-4 hours' ride east of Los Angeles; on all railroads; will not part with it for less than $400 until this month; I would not sell but cannot come to take care of it good. Information from 470 EAST 46TH ST. South 6072.

**FOR SALE—IN SAN LUIS OBISPO COUNTY, THOR-**oughly improved ranch of nearly 100 acres, "all under cultivation," for $8000; 2-3 down, balance to suit; over ½ alluvial creek bottom; corn, beans, alfalfa, etc., without irrigation. Modern improvements, 7-room house, large barns, granary, wagon sheds, blacksmith shop, poultry houses, etc. Best of water, mammoth oaks for shade, all fenced, on main county road near school and Huasna postoffice. If interested will mail detailed descriptions. Address owner, CHAS. F. WRIGHT, Huasna, Cal. Phone 44F22.

**FOR SALE — CANADIAN PACIFIC RY. FARM** lands from $10 to $25 per acre on 20 YEARS' TIME. One-twentieth down first year. Best wheat land on earth. We loan $2000 for improvements to settlers on 20 years' time, also $1000 for purchase of cattle, at 6 per cent. interest.
See our company's exhibit of Canadian products. Call or write for information and literature to the GENERAL AGENT, C. P. RY., 502 Van Nuys Bldg., Los Angeles. Office and exhibit rooms open evenings. Telephones: Main 4280, or F3764.

**FOR SALE—** BARGAIN.

A FINE 80-ACRE RANCH.

This ranch is within 20 miles of Los Angeles and within ¼ mile of an electric line; about ¼ in alfalfa, balance in beets; fine 6-room bungalow, bank house, barn and sheds, artesian well that flows 65 inches, reservoirs that hold over 600,000 gallons. This is a fine opportunity for any one wanting a fine ranch. No information over phone.
M. D. McGREGOR,
with
DAVIS BARRY & CO.,
710-719 Hibernian Bldg.

**FOR SALE—** IN SAN DIEGO COUNTY.

1000 acres, under fence; good improvements; an abundance of water; price $25 per acre; 8 miles west of Escondido.

—Also—

200 acres near Encinitas, unimproved, at $25 per acre.

—Also—

40 acres at $20 per acre
20 acres at $10 per acre

and also

many well-improved small ranches, just outside the city limits at reasonable prices.
DEL MAR INVESTMENT COMPANY,
331 SPRECKELS BLDG.,
SAN DIEGO, CAL.

**FOR SALE—** "FARMLANDS."

160 acres of the best alfalfa land in Tulare county only one mile from a good live town, in the heart of the alfalfa belt, where land is advancing very fast and will double in value in 12 months. The land is under 100 per acre. For quick turn our price is $65 per acre. We guarantee to refund your money with 8 per cent. interest in 12 months if you are not fully satisfied with your land. J. KINGSLEY MACOMBER CO., 603 Hibernian Bldg.

**FOR SALE—**

ORANGE LAND READY FOR PLANTING.

I am leaving the city and must dispose of my 8-acre piece of the famous Yorba Linda orange and lemon land at a sacrifice. Water stock with the land. In the proven frostless district. G. W. JAYNES, 5536 Carlton Way, Hollywood. Home phone 59679.

**FOR SALE—LANDS THAT PAY.**

1400 ACRES ALFALFA LAND.

Situated in one of best alfalfa and dairy counties in San Joaquin Valley. Cheap water, 200 acres leveled and checked, on R.R. and main highway. Improvements, buildings, fenced. Price only $50, easy terms.
T. A. SHEPPARD & CO., 529 Security Bldg.

**FOR SALE—FINE STOCK FARM, 1200 ACRES, 150** acres bottom land, suitable for alfalfa, can be irrigated. Abundance of water and shade, an ideal place for stock. Price $32,500. WYATT & WILLIAMS, Winters, Cal.

**FOR SALE—5-ACRE RANCH ON SAN GABRIEL** boulevard, 2 blocks from Pacific Electric car line, improved. Special inducements offered for quick sale. See Owner, 120 STIMSON BLDG. A3844.

**FOR SALE—$3000. ONE OF THE FINEST 8-ACRE** tracts near Burbank, under irrigation, small house and barn, 40 fruit trees. Will consider small auto in first-class condition as part payment, the remainder MUST be cash. H. C. THOMPSON, corner of 5th and McClay ave., San Fernando, Cal.

**FOR SALE—100 ACRES, 18 MILES FROM LOS AN-**geles, first-class alfalfa land near electric line, 8-room house, large barn, pumping plant. Price $40,000. Worth $50,000. Address W. box 489, TIMES BRANCH OFFICE

# Realty Liners.

## SAN JOAQUIN VALLLEY—

FOR SALE—OR EXCHANGE—OWNER MUST SELL at once 15 acres, near city of 4000; value rapidly increasing; level rich land and good water supply; would exchange for vacant property here; but must be clear. My price is right, and land will bear closest investigation. Address W, box 401, TIMES BRANCH OFFICE.

FOR SALE—10 ACRES ALFALFA LAND. FINE IRrigation system, delivering abundant water; must sell at once; low price, exceptional terms. Address owner, W, box 589, TIMES BRANCH OFFICE.

FOR SALE—VALLEY FARM LANDS. TRACTS OF ten acres to thousands for homes or colonization. Some improved. A. GLEASON, 518 Grant Bldg. F1093; Main 6982.

FOR SALE—160 ACRES, CHOICE LEVEL ALFALfa land; water level 20 feet, lift 28 feet. Oceans of water available, near railroad and State highway. Price $70 per acre. J. B. SHERWOOD, 1002 Hibernian Bldg.

FOR EXCHANGE—FINE LOT, PASADENA, AND 10 acres land San Joaquin Valley. Value both $2000. Want cottage and assume to $500. Address W, box 550, TIMES BRANCH OFFICE.

## Porterville.

FOR SALE—NEAR PIXLEY, 1200 ACRES ALFALFA land, all in one body, or 500, 480 and 160 in separate pieces; 7½ miles west from Porterville; 320 acres alfalfa in good location for dairy ranch; water lift 20 feet; $75 per acre. Address MRS. F. H. SWEENEY, 681 Kip st., Los Angeles.

## IMPERIAL VALLEY—

IMPERIAL VALLEY.
240 ACRES.
ALL IN ALFALFA.
I have 240 acres of the best land in Imperial Valley, all under ALFALFA and rented for $12 per acre; have been offered $15 an acre this season; only 1½ miles from railroad station, between Silsbee and El Centro. There is an abundance of water with a perpetual water right; land is all perfectly level. There is a good 6-room house, barns, etc. The price is only $150 per acre, and can be handled for one-third cash, or I will sell 132 acres of this land on the same terms. This property has a steady increase in value of about $10 a month. For an investment this is one of the best propositions in the Imperial counties. For further particulars, address J. W. HANSON, 1223 E. street, San Diego, Cal.

FOR SALE—
160 acres of deeded land, under the high-line ditch, for $35 an acre. Relinquishments are selling here for more money. Level, soft land, 5 miles from railroad. Call and see us about this if you want to buy acreage that will make you money.
EVANS-MOSS REALTY CO.,
631 H. W. Hellman Bldg. Main 2286.
A2144.

FOR SALE—
320 acres in the heart of the valley, all in alfalfa, fenced and cross-fenced, with 7 miles of hog wire. EASY TERMS. Pasture receipts averaging $600 per month. Price $140 per acre, close-in. No better investment in the valley.
GEO. J. REINER, 2515 W. First st. Phone 52267.

FOR SALE—OR EXCHANGE—
320 acres fully improved, 140 in alfalfa, fenced and crossed with hog-wire, $100.
160 acres partly improved, $7500, soft land.
80 acres in crop, $4000.
900 acres near Meloland, nearly all in crop, fenced, $125 per acre.
770 acres under new high line, $20.
I have farmed in the valley 5 years, come in and get map and talk it over.
F. ALLEN, 917 Union Oil Bldg. 10421.

FOR SALE—
By owner. The townsite at Imperial Junction, fronting on Southern Pacific Railroad main station and 40 acres of patented land. This property is now ripe for subdivision, as water is almost here. Owner has several offers for 80 acres and for 40 acres, a chance of a lifetime—let me tell you all about it. Large profit for somebody. Address OWNER, box 166, Venice, Cal.

FOR SALE—320 ACRES DESERT LAND. $20 ACRES desert filing in the Imperial-El Centro district, 4 miles from S. P. and San Diego Eastern Railroad. Main canal and delivery on land. No waste—no seepage. Water all you want at any season. See exclusive agent. C. R. CUMMINGS, 637 S. Hill. Main 8370. 60264.

FOR SALE—COMPLETE STOCK OF DRY GOODS, shoes, furnishing goods, etc., in Imperial, including fixtures, $15,569. This store is located in Imperial and must be sold at once in order to settle estate. If you are interested in securing a good business at a reasonable discount, would suggest that you call on MR. W. D. CONNER, Imperial, Cal.

FOR SALE—OR EXCHANGE—
Imperial Valley land; 240 acres, right at Brawley; all leveled and bordered, ready for crop. I have not the time to take care of it; will take all in city property, or sell on terms.
GEO. H. DARLING (Owner.)
Office hours, 12 to 1. 824 L. A. Investment Bldg.

FOR EXCHANGE—IMPERIAL
160 acres alfalfa near Heber, Imperial Valley, fenced and cross-fenced. Will water stock. $24,000, mortgage $20000. Want good walnut grove.
ARROWHEAD LAND COMPANY,
F2206; Main 3640. 704-6-8 L. N. Van Nuys Bldg.

FOR SALE—OR EXCHANGE—320 ACRE RELINquishment under water, two miles from railroad; 40 acres of Stals school land. Phone 14276, Broadway 1517. NATHAN LANDSBERG, Douglas Bldg.

FOR SALE—OR EXCHANGE—160 ACRES DESERT land, all improved; other land offered for sale or exchange for city. Don't lose this opportunity. Inquire NATHAN LANDSBERG, 204 Douglas Bldg., 143S. Broadway 1215. F6618.

FOR SALE—160 ACRES GOOD LAND, UNDER new No. 5 high line canal. If taken by July 8, $12 per acre. CONANT-STEWART-STETER CO., 404-6 Union Oil Bldg. F8219. Main 5425.

FOR SALE—80 ACRES FINE LAND, 1½ MILES from railroad, only $25 an acre; here is a chance of a lifetime. CONANT-STEWART-STETER CO., 404-6 Union Oil Bldg. F8219. Main 5425.

## COACHELLA VALLEY—

FOR SALE—NEAR COACHELLA.
80 acres, part improved, artesian well, $4200, clear, just married, want home.
Also 10-acre alfa stubble.
4 years old, some blooming, fine soil. Lots of water, near Coachella, a bargain.
Coachella Valley crop specialists, with us.
ARTHUR CARDWELL & CO., Bdway. 4480.
509 Grant Bldg., Fourth and Broadway.—A3454.

FOR SALE—FORTY ACRES, 2½ MILES FROM Coachella, all ready for development. New ranch house and chicken runs. Artesian water. Excellent soil. Will sacrifice my equity, $300 cash, balance 10 years. Address V, box 571, TIMES BRANCH OFFICE.

FOR SALE—COACHELLA VALLEY LANDS, ONLY expert information; we work for our clients; weekly excursions. J. E. WEBB & CO., 1016 Wright & Callender Bldg., Los Angeles. R. Thomrson Webb, Thermal, Cal.

## GOVERNMENT LAND—

WHAT'S THE MATTER WITH YUMA?
She's all right.
We got the water,
We got the soil,
We got the fellows
We got the land.
What's the matter with Yuma?
She's all right.

That is our Yuma City National song, and it tells the complete story. The Yuma Valley is absolutely the equal if not the superior to the famous Imperial Valley of California on the main line of the Southern Pacific Railroad I can furnish seven 160-acre locations on government land within ten miles of Yuma, and within ten miles on the Gila River, where abundance of water for irrigation can be secured at from 10 to 20 feet from the surface. I want fifty government land today for entry anywhere in the United States that is the equal of this land, and I know what I am talking about. "Seeing is believing." Come and talk with me at the Hollenbeck Hotel, Los Angeles, Monday, Tuesday or Wednesday of this week. I am the closest established government land locater today locating Arizona land. Six years in the business and hundreds of satisfied home-owners have located by me. That's who I am. Who also tells the truth, both good and bad. MURRAY J. MORLEY, Secretary Southern Arizona Development Association. THE CHOICE OF THE CONTEST.

FOR SALE—ARE YOU LOOKING FOR GOVERNment land, do you know it has just been demonstrated that inexhaustible water can be had at 60 to 80 ft., and that 2½ ft. from surface, requiring only short lift, on that rich sandy loam and silt land in Arizona, from one to two miles of station at S. P. Ry. I have relinquishments, undeniably by this water, owned by parties who do not know of recent water developments, at $3 to $8 acre, land level, some improved, will soon be worth $100. Particulars 814 BYRNE BLDG.

HIBERNIAN HOME BUILDERS,
Main 5846. 618 S. Hill. Home 10645.

REAL ESTATE DEPARTMENT.
RELINQUISHMENT—160 acres, rich, dry, sandy loam soil; Kern county; no finer alfalfa or fruit land anywhere; free from alkali or hardpan; water at near depth; partly planted, partly fenced; some buildings; for few days only our client will sell for $5 per acre.

HAVE YOU EXERCISED YOUR HOMESTEAD right? If not, I am looking for you. I have 320 acres and realize that I have not the time to take care of. I want some one to have the best half at actual cost. Have a good well and part well fenced and plowed.
See OWNER,
201-2 Currier Bldg.

FOR SALE—12½ ACRES IN THE CHOICEST PART of the Charter Oak district, 5 acres navels, 5 acres Valencias, 2½ acres lemons; team and all necessary machinery; 54 shares of water stock, worth $150 a share; heavy crop set; beautiful country home; fine paying grove, for further particulars and terms, F. P. GROGAN Charter Oak, Cal.

FOR SALE—20-ACRE ORANGE GROVE, 9 YEARS old, full set of buildings, a fine home; in famous Porterville district; will take Los Angeles or eastern property; low price if 86 rooms, fine location, right close in, and the best buy in the city; no reasonable offer refused. (4-7-8) O. I. C., 704 BLACK BLDG., cor. Fourth and Hill sts.

FOR SALE—IF YOU WANT A GOOD PIECE OF homestead land that will grow any old thing, also peaches, pears, etc., call on me. Only $250. Worth $5000 when patented. Call 425½ S. FLOWER.

FOR SALE — I HAVE ABOUT 4 SECTIONS OF choice government land, water close to surface, which I can locate you on. Will sell on easy terms. Stals school land. Phone 14276, Broadway 1517. NATHAN LANDSBERG, Douglas Bldg.

FOR SALE—OR EXCHANGE—160 ACRES DESERT land, all improved; other land offered for sale or exchange for city. Don't lose this opportunity. Inquire NATHAN LANDSBERG, 204 Douglas Bldg., 143S. Broadway 1215. F6618.

IF YOU WANT GOVERNMENT LAND IN SOUTHern California, look 10 cents for "Little Guide" Information for the Homeseeker." Tells all about land, where located, etc. 617 LAUGHLIN BLDG.

MUST SELL RELINQUISHMENT AT ONCE, $4 per acre. ROOM 303 KENDALL BLDG., Pasadena.

HAVE A FEW MORE 80 AND 160-ACRE PIECES of soldiers' scrip. Don't worry over desert or homestead land scrip it and get title at once. H. K. HEDGES, 108 N. Spring st.

## OIL PROPERTY—

OWNER OF OIL COMPANY CONTROLLING LANDS and wells producing, clear of incumbrance, paying handsome monthly dividends, also controlling interest in refinery, clear, paying handsome monthly dividends, all for $90,000.
Carries salaried position of $500 monthly, as manager.
Want city property, improved or unimproved.

THE H. L. McNEW CO.,
SELLING AGENTS.
OFFICES:
Hopkins Building, Bakersfield, California.
202 Mercantile Place, Los Angeles, Cal.
F1826—Main 7703.

## GOVERNMENT LAND—

3500 FARMS—
In Colorado River Indian Reservation at Parker, Ariz., to be opened soon. Bill now before Congress. Same sold as Imperial Valley. Unlimited water. Send for settler's Map showing farm land, overflow, timber land, roads, mesa and sloughs. Also complete information on how to obtain land. Compiled by government surveyor. Price $2 postpaid.
RANDALL RENDERSON, box 201, Parker, Ariz.

WANTED—TO DISCUSS WITH RANCH OWNERS establishment of community power station under a system of power production which will produce electricity at one cent per kilowatt hour and fuel or power gas at less than 10 cents per thousand cubic feet. GEARING ENGINEERING CO. Phone A6348 and address 807 San Pedro st., Los Angeles, Cal.

160 ACRES GOVERNMENT LAND, CLOSE IN; 40 acres patented land, cheap, near Victorville; also relinquishment near Palmdale. APPLE VALLEY REALTY CO., 619 St. Elmo st. (Times Branch Office.)

TIS OPPORTUNITY WE FREQUENTLY MISS. RElinquishment 320 acres level land, only half mile from railroad station. 60 acres cleared. Price $4 per acre. E. CUMBY, 410 Chamber of Commerce.

FOR SALE—ARIZONA LAND SCRIP. YOU CAN buy good alfalfa land, $3 per acre. FREDERICK A. PIERCE, 201 Lissner Bldg. F1298, Main 5011.

IF YOU REALLY WANT GOOD GOVERNMENT land, come and locate with us. We will locate you for 50 cents per acre, on R.R. We are owners and are developing in a fertile valley. Sowing wells. LONG, LANGSTILL & WEATHERLY, 440 West 32nd st., Los Angeles. Phone 25484.

FOR SALE OR EXCHANGE—A RELINQUISHMENT in the Apple district with the beautiful river view and two new railroads building and only 2 miles from station, at a sacrifice. Address B, box 227, TIMES OFFICE.

YOUR BEST OPPORTUNITY TO OWN A HOME. Relinquishment 160 acres of land one mile from railroad station; 100 acres cleared and, in fine shape for alfalfa; one well. Price $600. E. CUMBY, 410 Chamber Commerce Bldg.

CAREY ACT LAND OPENING—
Price 50c per acre, perpetual gravity water, $60. Terms 15 years; most attractive proposition on market. Agents wanted, liberal commission. JOHN A. BRYANT CO., Exclusive Agents, 421 Conn. Realty Bldg.

FOR SALE—OR EXCHANGE—160 OR 320-ACRE desert entry near Ora or Newberry. Water 10 feet. Want lots, cottage, housekeeping-house or livestock. BOX 66, HAYNES, Cal.

IF YOU WANT LAND THAT WILL GROW ANY kind of crops, where climate and water conditions are perfect, close to railroad, see neighbors on Ocean-to-Ocean highway and close to State capital. Address W, box 262, TIMES OFFICE.

GET CLOSE TO RAILROAD AND RIVER, WITH water close to surface. Relinquishment 160 or 320 acres land one-fourth mile from river, 2 miles from railroad station. Plenty water for irrigation purposes at 24 feet. Price $4 per acre. E. CUMBY, 410 Chamber of Commerce.

GOVERNMENT LAND. I AM NO REGULAR LOcator, but know of some good government land, 75 miles from Los Angeles, close to railroad, water conditions good. H. L. HERWICK, 857 W. 55th st. F6583.

$350 WILL DO IT. RELINQUISHMENT OF 160 acres of land, 2½ miles from railroad station; 55 acres cleared. E. CUMBY, 410 Chamber of Commerce Bldg.

GREAT OREGON AND CALIFORNIA RAILROAD land grants forfeited to United States in Oregon Federal Court decision. 15,000 claims immensely valuable. Prepare for final disposition of land. Send 25c for maps and details. DOUGLAS COUNTY ABSTRACT CO., Roseburg, Oregon.

NEW MEXICO STATE LANDS. 4,000,000 ACRES of the choicest lands are now being selected from our 20,000,000 acres open public domain. Liberal State land law just passed. No residence required. Address W. H. POWLES REALTY CO., P.O. Box 2585, Silver City, N. M.

FOR SALE—OR EXCHANGE—120-ACRE RELINquishment, 7 miles from Imperial; $25 per acre; want city property or merchandise. W. STOCKwell, 304 Grant Bldg. A1953. Main 1580.

RELINQUISHMENT OF A QUARTER SECTION SItuated in north end of Lost Hills oilfield. Good agricultural land and splendid prospect for oil. S. E. McBRIDE, Dudley, Kern Co., Cal.

ANTELOPE VALLEY, VICTOR VALLEY LANDS. Choice relinquishments and desirable open lands in best portion of rapidly-developing section, near or close to surface, fertile soils. CHARLES, 321 Exchange Bldg.

WANTED—GOOD HOMESTEAD RELINQUISHMENT. 40 to 320 acres, in well settled neighborhood. State full particulars as to soil, climate, water improvements. Address V, box 490, TIMES BRANCH OFFICE.

WHY THE OPPORTUNITY IS HERE. RELINQUISHment 160 acres land, 2¼ miles from railroad station; 27 acres cleared, small house. Price $850. E. CUMBY, 410 Chamber of Commerce.

FOR SALE—FINE RELINQUISHMENT IN ANTElope Valley near Mojave and other 5 acre rural land, best of soil, good well on neighboring lands. Practically all government land is taken in this district. Price $2.50 per acre. Phone OWNER, 24022.

FOR SALE—IF YOU WANT A GOOD PIECE OF homestead land that will grow any old thing, also peaches, pears, etc., call on me. Only $250. Worth $5000 when patented. Call 425½ S. FLOWER.

FOR SALE — I HAVE ABOUT 4 SECTIONS OF choice government land, water close to surface, which I can locate you on. Will sell on easy terms. Stals school land. Phone 14276, Broadway 1517. NATHAN LANDSBERG, Douglas Bldg.

SPECIAL, WE HAVE 2 RELINQUISHMENTS OF 320 acres each. Will be placed low price if taken in ten days; also 2 sections of school land at special price if taken in ten days. EVERETT, 322 Higgins Bldg. Broadway 1215. F6618.

IF YOU WANT GOVERNMENT LAND IN SOUTHern California, look 10 cents for "Little Guide" Information for the Homeseeker." Tells all about land, where located, etc. 617 LAUGHLIN BLDG.

MUST SELL RELINQUISHMENT AT ONCE, $4 per acre. ROOM 303 KENDALL BLDG., Pasadena.

HAVE A FEW MORE 80 AND 160-ACRE PIECES of soldiers' scrip. Don't worry over desert or homestead land scrip it and get title at once. H. K. HEDGES, 108 N. Spring st.

## OIL PROPERTY—

OWNER OF OIL COMPANY CONTROLLING LANDS and wells producing, clear of incumbrance, paying handsome monthly dividends, also controlling interest in refinery, clear, paying handsome monthly dividends, all for $90,000.
Carries salaried position of $500 monthly, as manager.
Want city property, improved or unimproved.

THE H. L. McNEW CO.,
SELLING AGENTS.
OFFICES:
Hopkins Building, Bakersfield, California.
202 Mercantile Place, Los Angeles, Cal.
F1826—Main 7703.

## ORANGE AND LEMON GROVES—
For Sale, Exchange, Wanted.

FOR SALE — ORANGE, LEMON AND ALFALFA ranches. Having had many years' experience as growers, as well as buyers and sellers of orange and lemon groves, we now at all times keep a complete list of this class of income property, both for sale and exchange. We also have a fine listing of both business income, as well as residence property in Los Angeles, Pomona and our home city of Long Beach. Call or write W. T. MICHAEL & CO., 250 West Ocean ave., Long Beach. Home phone 5422.

FOR SALE—$20,000, 5 ACRES, OLD ORANGE trees, 6 acres young trees, 9 acres grapes, nursery and seed bed stock in frostless Fontana district on State Highway 4 miles west from San Bernardino and 1¼ miles from new townsite of Fontana. Will consider some exchange in Long Beach property or cash deal. Address box 256, TIMES BRANCH OFFICE, Long Beach.

FOR SALE—A FINE YOUNG ORANGE GROVE OF 5 acres at Fontana planted in Washington navels at $650 per acre. This is an exceptional bargain. Oranges are today selling at $7.50 per box in the Eastern markets.
THOMAS D. CAMPBELL COMPANY,
625 S. Hill St.
Home 60372. Broadway 3203.

FOR EXCHANGE—ORANGE GROVE—
$14,000—On Arlington Heights, Riverside; this choice 10-acre grove with trees 10 years old, fine soil, water right. I can trade this for city vacant or other realty of the value of $10,500. Bank mortgage to run two years.
See OWNER,
201-2 Currier Bldg.

FOR SALE—12½ ACRES IN THE CHOICEST PART of the Charter Oak district, 5 acres navels, 5 acres Valencias, 2½ acres lemons; team and all necessary machinery; 54 shares of water stock, worth $150 a share; heavy crop set; beautiful country home; fine paying grove, for further particulars and terms, F. P. GROGAN Charter Oak, Cal.

FOR SALE—20-ACRE ORANGE GROVE, 9 YEARS old, full set of buildings, a fine home; in famous Porterville district; will take Los Angeles or eastern property; low price if 86 rooms, fine location, right close in, and the best buy in the city; no reasonable offer refused. (4-7-8) O. I. C., 704 BLACK BLDG., cor. Fourth and Hill sts.

FOR SALE—5-ROOM HOUSE, 8 BEDROOMS, PURnished, complete, rent of house $22.50 per month, will sell furniture with lease. Apply 1817 ARAPAHOE ST.

FOR SALE—ROOMING HOUSE, 14 ROOMS, IN SAN Fernando, opposite postoffice, 3-year lease, rent $40. Price $450. Address W, box 492, TIMES BRANCH OFFICE.

FOR SALE — A NICE 5-ROOM FLAT, CLOSE IN, for almost nothing; am working and cannot care for it; must go by Saturday. (1-18-3) 704 BLACK BLDG., Fourth and Hill.

FOR SALE—35 ROOMS LOCATED ON GOOD BUSIness street near depot. Owner, one floor, easy to manage, good train transient, good lease at $95 month. Ought to be good speculation in this. Price $1200. Terms $600 down. FOX & McCOMBS, 328 Story Bldg.

FOR EXCHANGE—WE SPECIALIZE IN EXCHANGing hotels, apartments and rooming houses. WE LIST constantly on hand, 15 to 400 rooms. Can match any fair trade and would be pleased to figure with you.
D. H. LINGLE & CO.,
Bdwy. 2470. 205 Story Bldg. F4105.

FOR SALE—ONE ACRE OF GROUND, SMALL CALIfornia house, chicken house and corrals, place fenced, water piped all over place, gas, 25 fruit trees, two cows, pig, chicks, turkeys, rabbits, spring and vegetables and furniture. Everything as it stands for $3150. Small cash payment down, Vermont Heights car to Independence ave., two blocks east to Edgar, second house from water tank, north side of street. Inquire for BYRD.

FOR SALE—OR EXCHANGE—HAVE A DANDY 5-acre chicken ranch at a bargain; also have a client who wants a small chicken ranch.
BICHEY, 430 Douglas Bldg. A2353, Main 5800.

FOR SALE—¾ ACRE CHICKEN RANCH, 5-ROOM house, barn, fruit, plenty water, piped to vegetables, chickens, etc. Graham Tract $2200, terms. Phone VERMONT 474.

FOR SALE—CHICKEN RANCH, $25 DOWN, $10 monthly. P. F. SLADE, 420 Chamber of Commerce Bldg. Broadway 208, F6722.

FOR SALE—5 ACRES, $280, LEVEL LAND. E-Z payments. WOODWARD, 242 Byrne Bldg.

## HOTELS AND LODGING HOUSES—
For Sale, Exchange, Lease or Wanted.

FOR SALE—OR EXCHANGE—
56-ROOM HOTEL, WEST SIDE, A HIGH-CLASS PROPOSITION, CLOSE IN. WANT ACREAGE OR CITY PROPERTY IN EXCHANGE. COME IN AND TALK THIS PROPOSITION OVER. THE PRICE IS RIGHT AND WE CAN INTEREST YOU.
MR. ACKROYD.
MONARCH INV. COMPANY,
F4744. 227 SECURITY BLDG. MAIN 3528.

WANTED—WE HAVE SEVERAL CLIENTS FOR rooming-houses, furnished or unfurnished, also one client for small hotel, well furnished, about 40 rooms. These we prefer north of Pico. Submit at once, but make your price as we can do business.
VICKREY & GOODIN, 315 L. A. Int. Bldg. A4695; Main 4695.

FOR LEASE—JUST FINISHED, MEN'S ROOMING-HOUSE, CENTRAL LOCATION, LARGE AIRY ROOMS, HOT AND COLD WATER IN EACH ROOM, LONG LEASE, REASONABLE RENT. PHONE MAIN 2287. F1722.

FOR SALE — A NICE, CLEAN 8-ROOM HOUSE, strictly up-to-date; rent only $25, which includes water and care of lawn; is near clearing $51.50; nice place. (1-13-3) 704 BLACK BLDG., cor. Fourth and Hill.

FOR SALE—CORNER BRICK, 14 SINGLE ROOMS, one floor, and a very pleasant home, nicely furnished. Rent $40 month with lease. Price $900. Terms $475 down.
FOX & McCOMBS, 328 Story Bldg.

WANTED—TO PURCHASE FROM OWNER, FURNIture and lease, lodging or apartment house. Must be good location and a bargain. Give location, description, price and terms. Commission men need not apply. Address C, box 192, TIMES OFFICE.

FOR SALE—8-ROOM HOUSE, 6 BEDROOMS, PURnished complete, rent of house $22.50 per month, will sell furniture with lease. Apply 1817 ARAPAHOE ST.

FOR SALE—ROOMING HOUSE, 14 ROOMS, IN SAN Fernando, opposite postoffice, 3-year lease, rent $40. Price $450. Address W, box 492, TIMES BRANCH OFFICE.

FOR SALE — A NICE 5-ROOM FLAT, CLOSE IN, for almost nothing; am working and cannot care for it; must go by Saturday. (1-18-3) 704 BLACK BLDG., Fourth and Hill.

FOR SALE—35 ROOMS LOCATED ON GOOD BUSIness street near depot. Owner, one floor, easy to manage, good train transient, good lease at $95 month. Ought to be good speculation in this. Price $1200. Terms $600 down. FOX & McCOMBS, 328 Story Bldg.

FOR EXCHANGE—WE SPECIALIZE IN EXCHANGing hotels, apartments and rooming houses. WE LIST constantly on hand, 15 to 400 rooms. Can match any fair trade and would be pleased to figure with you.
D. H. LINGLE & CO.,
Bdwy. 2470. 205 Story Bldg. F4105.

FOR SALE—$850 BUYS A SWELL LITTLE FLAT on West 9th street. Parties are in the East. Rent $20. Investigate this if you want a cozy home. MRS. MOORHOUSE, 708 S. Grand ave.

FOR EXCHANGE — WANT FLATS. OFFER Monetta clear and assume or cash. FRANK L. FRARY, with Judson and Miller, 406 Van Nuys Bldg.

FOR SALE—MUST SACRIFICE MY 34-ROOM HOUSE at once; this is a very clean place; good location and cheap rent; it will pay you to investigate this at once. (3-4-5) O. I. C., 704 BLACK BLDG., cor. Fourth and Hill.

## HOTELS AND LODGING HOUSES—
For Sale, Exchange, Lease or Wanted.

FOR SALE—OR EXCHANGE—6000 PLACES.
ALL BARGAINS.
H. C. DECKER, 452½ S. BROADWAY.
ESTABLISHED OVER 25 YEARS.
Falk DEALING, CLEAN TITLES.
SEE HIS BARGAINS.

100 rooms, apts., exch.; take imperial ..... $8000
24 rooms, apts., new; exch. for acreage ..... $4000
50 rooms, exch. for smaller house ..... $4000
30 rooms, apts., new; exch. for smaller ..... $2800
9 rooms, exch. for larger house ..... $800
50 rooms, exch.; great bargain for cash ..... $3100
69 rooms, apts., new and modern ..... $10,000
25 rooms, apts.; exch. for lots or offer ..... $2150
24 rooms, apts.; exch. for acreage ..... $3500
6-room flat, good transient; exch. larger ..... $900
22 rooms, good buy; exch. for smaller ..... $4500
Business chances. Take a chance. Come in to Decker's and exch. for business.
Auto vacuum cleaner, terms or ½ interest ..... $800
Dry goods store for real estate, good income ..... $4000
GOOD BUSINESS with some CASH for real estate ..... $3500
Candy store, exch. ..... $1500
Art store, exch. for rooming-house ..... $1000
Stenographical business for sale ..... $2500
Cigar store, want 8x8 house ..... $1000
ACREAGE—for Exch. at Decker's—ACREAGE
10 acres at Anaheim, exch. for rooms ..... $4000
10 acres at Gardena, good exch. ..... $15,000
5 acres, walking distance, exch. for bungalow ..... $8000
10 acres cultivated, beautiful home, exch. ..... $19,000
Beautiful home in Pasadena, exch. apts. ..... $5000
6 acres, cultivated, good home, exch. apts. ..... $4500
40-acre dairy ranch with beautiful home ..... $12,000
21-acre orange grove, modern house, exch. ..... $25,000
I-room Swiss chalet, exch. for lot ..... $3500
Business chances. Take a chance. Come in to Decker's and exch. for business.
Good acreage in Strawberry Park, house, exch. ..... $3000
I WANT WHATEVER YOU HAVE FOR SALE OR EXCHANGE.
H. C. DECKER, 452½ S. BROADWAY, ROOMS 6-7. MAIN 4177, F8228.

FOR LEASE—
NEW FLATS.
THE REAL MONEY-MAKERS.
ALWAYS IN DEMAND.
BUILT-IN FEATURES.
EAST TO FURNISH.
We have for lease twin buildings, containing eight flats, each with three rooms, screen sleeping porch, kitchen and bathrooms. Built-in beds and buffets. Latest heating system. Outhouse and large back premises. Separate entrances.
AN EXCEPTIONAL OPPORTUNITY.
BEAUTIFUL LOCATION.
SOUND INVESTMENT.
APARTMENT-HOUSES.
APARTMENT-HOTELS.
Walking distance. 64 rooms. $7.50.
This is the best planned house on the market and we can give a ten-year lease. Close-in houses are in demand. Easy to handle.

WE HAVE FOR SALE
THE BEST BARGAINS
In Los Angeles. Apartment-houses and hotels, containing from 22 rooms up. All new leases and new furniture. These can be handled with small cash deposits.

BUY EQUITIES NOW.

J. H. PARKER,
Manager Lease Department,
CALIFORNIA REALTY CORPORATION,
O. E. FARISH, President,
Main 2888. 311 Byrne Bldg. Home 60280.

FOR SALE—OR EXCHANGE—
THESE ARE MONEY-MAKERS.
80 rooms. Business district. Reasonable rental. Owner will trade this paying hotel for any desirable city or country exchange. Hotel is clear. Price $8,500. Best opportunity of its kind in the city. Here's a beach proposition clearing $150 and up the year round. It will take $2000 cash to handle. Price $3500. Sub-rentals will return to buyer 60 per cent of purchase price. Investigate this beach hotel. Let us show you.
WILL BUILD TO SUIT.
Close in on Central ave. Large corner. Hotel or apartment. Bath to every suite. Few blocks from station. Cheap rent.
Main, corner of Eighth, fireproof. 125 rooms. Modern. $9 per room. See LEWIS,
TEMPLE-GEORGIE REALTY CO.,
F1556. 308-9 Central Bldg. Main 6011.

FOR SALE—OR TRADE—
22 rooms, $1000; $1000 cash will handle.
14 rooms, $700; $500 cash will handle.
32 rooms, $1600; $1000 cash will handle.
32 rooms, $1600 cash.
9 rooms, fine transient house, $350 cash.
10 rooms, $1000, $750 cash.
See Shafer, with J. BURRIS MITCHEL,
201 Union Oil Bldg.

FOR SALE—BY OWNER, EUROPEAN HOTEL, 100 rooms, brick corner, well kept, three blocks from business center. Ground floor lobby, elevator, steam heat, telephones each room, beautifully furnished throughout, cost $24,000. An actually engaging hotel cattle business and must have money at once. Will sacrifice for quick sale at $8000. Worth $15,000. Good lease. If interested in one of best located hotels in town, at practically your own price, address with name and address. No agents. Address V, box 407, TIMES BRANCH OFFICE.

FOR EXCHANGE—
46-ROOM HOTEL, CLOSE IN, ON WEST SIDE, NICELY FURNISHED FOR A MONEY MAKER. FREE AND CLEAR. WILL SELL OR CONSIDER EXCHANGE FOR BUNGALOW OR CITY LOTS AND SOME CASH.
PRICE $5000. DON'T FAIL TO LOOK AT THIS ONE.
SEE MR. JACKSON,
MONARCH INV. COMPANY,
F4744. 227 SECURITY BLDG. MAIN 3528.

FOR SALE OR EXCHANGE—THIS PLACE MUST go at once; will sell or trade for anything you have; a nice, clean place of 26 rooms, fine location, right close in, and the best buy in the city; no reasonable offer refused. (4-7-8) O. I. C., 704 BLACK BLDG., cor. Fourth and Hill sts.

FOR LEASE—50-ROOM HOTEL, NEAR DEPOTS and round-house; built for accommodating engineers, mechanics, etc.; lobby, shower baths, amusement hall, etc. Ready to go 60 days; fine chance for man with means with railroad friends. This will be a big money-maker. Address Z, box 549, TIMES BRANCH OFFICE.

FOR SALE—ROOMING HOUSE, 14 ROOMS, IN SAN Fernando, opposite postoffice, 3-year lease, rent $40. Price $450. Address W, box 492, TIMES BRANCH OFFICE.

FOR SALE — A NICE 5-ROOM FLAT, CLOSE IN, for almost nothing; am working and cannot care for it; must go by Saturday. (1-18-3) 704 BLACK BLDG., Fourth and Hill.

FOR SALE—35 ROOMS LOCATED ON GOOD BUSIness street near depot. Owner, one floor, easy to manage, good train transient, good lease at $95 month. Ought to be good speculation in this. Price $1200. Terms $600 down. FOX & McCOMBS, 328 Story Bldg.

FOR EXCHANGE—WE SPECIALIZE IN EXCHANGing hotels, apartments and rooming houses. WE LIST constantly on hand, 15 to 400 rooms. Can match any fair trade and would be pleased to figure with you.
D. H. LINGLE & CO.,
Bdwy. 2470. 205 Story Bldg. F4105.

FOR SALE—$850 BUYS A SWELL LITTLE FLAT on West 9th street. Parties are in the East. Rent $20. Investigate this if you want a cozy home. MRS. MOORHOUSE, 708 S. Grand ave.

FOR EXCHANGE — WANT FLATS. OFFER Monetta clear and assume or cash. FRANK L. FRARY, with Judson and Miller, 406 Van Nuys Bldg.

FOR SALE—MUST SACRIFICE MY 34-ROOM HOUSE at once; this is a very clean place; good location and cheap rent; it will pay you to investigate this at once. (3-4-5) O. I. C., 704 BLACK BLDG., cor. Fourth and Hill.

## HOTELS AND LODGING HOUSES—
For Sale, Exchange, Lease or Wanted.

FOR SALE—COME TO HOTEL HEADQUARTERS. Commercial hotel and bar of 150 rooms in a prosperous central California city of 40,000 people. Is fairly modern and doing over $100,000 gross per year, 10-year lease, can handle with $10,000 cash, balance easy terms.
CITY HOTELS.
Furniture and lease of a leading 175-room commercial house, doing $40,000 a year in rooms alone, clearing $20,000 per annum; long lease, can handle with $25,000 and balance on easy terms.
ALSO
A 150-room commercial hotel, bar and cafe, long lease, shows profit of $30,000 a year, can handle furniture and 10 years' lease with $27,500.
NEW HOTELS.
100 rooms near Olive and Eighth, fireproof, $10 a room.
200 rooms near Olive and Sixth, fireproof, $10 a room.
80 rooms class C bldg., $8 a room, 10 years.
115-room apartment hotel, W. Seventh, $7.50 a room.
LEASE FURNISHED.
225-room, fireproof, can lease, completely furnished.
70-room rooms on the hill, $1000 a month furnished.
COUNTRY HOTEL.
20 rooms, Imperial Valley, can handle with $1000 cash.
E. N. CASON & CO.,
ASSOCIATED REAL ESTATE BROKERS.
512 Title Ins. Bldg.

FOR SALE — 6 ROOMS, SOUTHWEST, RENT $22.50; brass and iron beds, good furniture; quick proposition, bargain for cash.
13 ROOMS, southwest, clearing $50 monthly; disappearing beds, 4 baths, swell furnished; $1000, easy proposition.
18 ROOMS, east, 2 and 3-room apartments, private baths, lease, rent $75; money-maker; $1150.
20 ROOMS, Olive street, rent $75, 6 rooms furnished, fine location for boarding-house; only $250.
24 ROOMS, east, rent $75, 3½ years' lease; right proposition, bargain for cash; these rooms worth $3000; sacrifice for $1750, $800 cash; snap.
42 ROOMS, transient, heart of city, clearing $200 monthly; outside rooms; long lease; $4200, $2500 cash.
FOR RENT, 12 ROOMS, furnished; also two stores; fine place for transient; best beach; long lease.
F. C. SIMPSON, 202½ S. Broadway.
Clear Titles Guaranteed. Established 1890.

FOR EXCHANGE—
BY D. H. LINGLE & CO.,
F4105. 205 Story Bldg. Bdwy. 2470.
CAN MATCH ANY FAIR TRADE.
$3500—5-room modern cottage, Southwest. Want vacant lot, equity in apartment house or apartment lot.
$1600 secured mortgage and note and cash for small apartment or rooming house.
$550—9-room rooming house. Want larger and put cottage or lot for difference.
$4800—New modern 6-room bungalow, corner lot $2x182. Want rooming or apartment house.
$2450—5-room cottage, West side. Want clear lots or small rooming house.
$3600—8-room modern bungalow. Want rooming or apartment house.

FOR LEASE—
NEW 50-ROOM HOTEL.
STRICTLY MODERN.
SOON TO BE READY TO OCCUPY.
Fine building, located on one of the best crossin corners in the city; will lease for 5 years at reasonable rental; to responsible tenant. This is a unusual opportunity. Call 612 H. W. HELLMAN BLDG.

FOR LEASE—UNFURNISHED HOTELS AND APT. HOUSES. WE HAVE LISTED EVERY BUILDING IN THIS CITY FOR LEASE, NOW UNDER CONSTRUCTION. NOW IS THE TIME TO SECURE A LEASE FOR FALL BUSINESS.
ASK MR. FOSTER, LEASING DEPT.,
WRIGHT-CALLENDER-ANDREWS CO.,
MAIN 8040. 403 S. HILL. HOME 10745.

FOR SALE—77-ROOM APARTMENT HOUSE AND every apartment rented. Right close in. New brick corner. Most all two-room apartments with private baths, furniture new and the best, lobby, 6-year lease at $6.50 per room. $3500 will handle. FOX & McCOMB

# Realty Liners.

FOR EXCHANGE—
Business Property.

ONE-THIRD INTEREST IN STEAM SAW MILL, FULLY EQUIPPED, HAVING DAILY CAPACITY OF 25,000 FEET. ALSO ONE-THIRD INTEREST IN 10,000,000 FEET OF PINE AND FIR TIMBER WITH IMMEDIATE ACCESS TO 300,000,000 FEET OF GOVERNMENT TIMBER WHICH CAN BE BOUGHT ON THE STUMP AT $2 PER THOUSAND.

THE ABOVE PROPERTY IS LOCATED IN SISKIYOU COUNTY, CALIFORNIA. AS THE OWNER IS IN THE MINING BUSINESS AND HAS NO TIME TO LOOK AFTER HIS MILL AND TIMBER INTERESTS, HE OFFERS TO TAKE $10,000 FOR INTEREST IN BOTH SAW MILL AND TIMBER OR WILL EXCHANGE SAID INTEREST FOR ORANGE OR LEMON GROVE.

A RARE OPPORTUNITY FOR SOME MAN TO ENTER INTO A VERY PROFITABLE BUSINESS.

S. M. COOPER,
800 STORY BLDG.
FIFTH AND BROADWAY.

---

FOR EXCHANGE—
Business Property.

FOR SALE—

NEAR WASHINGTON AND FIGUEROA.
50x131. DOUBLE FRONTAGE.
$10,000—EASY TERMS.

AN ELEGANT APARTMENT SITE FACING TWO FINE STREETS; IMPROVED AT PRESENT WITH THREE FURNISHED HOUSES WITH INCOME OF OVER 10 PER CENT. ON PRICE QUOTED. THIS ELEGANT PIECE OF PROPERTY IS RIPE FOR LARGER IMPROVEMENTS, BUT INCOME NOW PAYS DANDY INTEREST ON INVESTMENT. DO NOT FAIL TO PHONE US FOR APPOINTMENT TO SEE THIS CHOICE AND CERTAIN SNAP.

ROBERT MARSH & CO.
215-224 TRUST & SAVINGS BLDG.,
6TH & SPRING STS.
10175. MAIN 5045.

---

FOR EXCHANGE—WANT AN ALFALFA RANCH, either wholly or partly improved. More land would suit better if location and water conditions are right. Will consider San Joaquin, Imperial or Anaheim. Must be priced right and clear or practically clear. Will offer in exchange a large corner income property, having street frontage on three sides and within 5 minutes' walk of second and Broadway. This property is located where values will surely double in one year. Price $65,000; mortgage $18,000, long time, 6 per cent. Submit your alfalfa ranch proposition for equity of $47,000. THOMAS DUGAN, Owner's Agent, 708 San Fernando Bldg. A4756.

---

FOR EXCANGE—

8 PER CENT NET.

Income property rented for $2300 per year, $15,000 equity for vacant lots and cash or house or houses and some cash; will assume mortgage, on good house. A splendid chance for good income property. Owners only need answer.

EMBSTEAD & ROBINSON,
O. T. Johnson Bldg.

---

FOR EXCHANGE—

Close-in Westlake apartment; new, handsome 4-story brick; income $5500; 10-year secured lease; small 6 per cent. 5-year mortgage; will take for equity vacant or improved west of Figueroa to $40,000.

Gaesslen & Dunn,
With KOSTER & PARKER,
234 H. W. Hellman Bldg. M. 4440.
A3462.

---

FOR EXCHANGE—

FIGUEROA ST., BETWEEN SECOND AND THIRD.

BUSINESS LOT. 50x165. $25,000. WILL TAKE CLEAR PROPERTY, CITY, COUNTRY OR BEACH, TO $15,000; BALANCE MORTGAGE.

A. B. BOLT.
408 UNION OIL BLDG. P5082.

---

FOR EXCHANGE—INCOME $9000 YEARLY.

Here is a brick, strictly modern, 112-room apartment-house that owner wants to exchange for Los Angeles or country property. Price $75,000, located out of Los Angeles. Here is your opportunity to get good income.

WHILTON, HAHN & BISHOP,
627 Story Bldg. Broadway 1. F2891.

---

FOR EXCHANGE—
50x141.

Near Westlake Park. First-class apartment site, improved with large nine-room house, which could be used to good advantage as a rooming-house, 433 Lake st., faces east. Price $7500. Will give easy terms. This is less than vacant lots are quoted at in this section. Will accept a good five or six-room bungalow as first payment. Will consider taking equity in good new bungalow. See C. C. BOYD, or H. O. GRIFFITH, 206 California Bldg. F1533; or Main 1533.

---

FOR EXCHANGE—$12,500—QUICK, ACRE NEAR Venice. Must move away. Modern residence; eight rooms, beside sleeping porch and two bathrooms. Many anything clear worth $6250 and assume $6250 incumbrance and sewers assessment. Call Sunday, Corner Lucille and Santa Monica aves. (Venice city limits), block north Venice Short Lines, or Monday 203 LAUGHLIN BLDG. A1000. JOHNSON, owner.

---

FOR EXCHANGE—
Industrial site 25,000 square feet, two street frontages, Mateo-Santa Clara, trackage facilities, street cars few steps away, right in line of great activity, price 25,000. Want suburban home ranch to full value.

A. G. CARNE COMPANY, Main 4556.
706 Title Insurance Bldg. Fifth and Spring.

---

FOR SALE—OR EXCHANGE—
$97,500—Large frontage, vacant, on one of the best close-in streets from Los Angeles. Will take $50,000 in good clear trade, some cash, and balance can stand long time at 6 per cent.
MR. ALBRIGHT,
(Sole Agent.)
DUNN-ALBRIGHT-AMES CO.,
Main 9007. 3112 Title Insurance Bldg. A8660

FOR EXCHANGE—$40,000, EAST FIRST, FRONTing two streets, and close in and $50,000, for income, close-in southwest. H. F. KENNY, room 824 Byrne Bldg., corner Third and Broadway.

---

FOR EXCHANGE—
A large four 6-room flat building on Westlake ave., near Westlake Park; in fine condition, lot 75x175; value $35,000. $6000.
RALPH D. YOUNG CO.,
A2315. 310 Hibernian Bldg. M. 167.

---

FOR EXCHANGE — WANT GOOD RANCH FOR business block 2 stories, lot 50x150; rents and lists; rent $47.50; price $6500. Good value.
HORACE G. HAMILTON CO.,
546 Title Insurance Bldg. Fifth and Spring st.

---

FOR EXCHANGE—WANT OWNERS TO UNDERstand our new method in making quick exchanges. IT NEVER FAILS to get highly satisfactory results. It will certainly pay you to call. THE REAL ESTATE EXCHANGE, 407 Chamber of Commerce.

---

FOR EXCHANGE—FINE LOT ON SIXTH, NEAR Olive. Some income. $127,500, mortgage $50,000. Submit. BERNARD VOLLMER, 306 Trust & Savings Bldg.

---

FOR EXCHANGE—SANTA MONICA, 3 LOTS 50x150 with large building well rented. Want house and lots, Boyle Heights. CHAS. F. PALMER, 431 Security Bldg. F4728.

---

FOR EXCHANGE—MODERN FLATS, PASADENA, close in; will take Denver, Colorado, residence. J. W. WRIGHT & COMPANY, 42 North Raymond, Pasadena.

---

FOR EXCHANGE—HAVE A SMALL APARTMENT house, value $10,000, clear, for exchange for walnut grove. Will assume. Submit.
ROBERT MARSH & CO.,
215-24 Trust & Savings Bldg., 6th & Spring sts.
Phones: 10175—Main 5045.

---

FOR EXCHANGE—25 ACRES NEAR LONG BEACH blvd., $20K clear business property; also apartment lot on Figueroa. For particulars call BOYLE 1891.

---

FOR EXCHANGE—
Houses.

FOR EXCHANGE — OUR BEAUTIFUL 9-ROOM residence on high; elevation, above the fogs, for near-in suburban home. Owners only. Address J. S. GOLDTRAP, 1410 Kellam ave.

---

FOR EXCHANGE—WANT OWNERS TO UNDERstand our new method in making quick exchanges. IT NEVER FAILS to get highly satisfactory results. It will certainly pay you to call. THE REAL ESTATE EXCHANGE, 407 Chamber of Commerce.

---

FOR EXCHANGE—EQUITY $2500 IN SWELL FINished bungalow, southwest, paying 10 per cent. now. Want paying business in clear lots. Owner. Address D, box 32, TIMES OFFICE.

---

FOR EXCHANGE—WANT ORANGE OR SANTA ANA for 9-room house, choice locality.
Two baths, furnace, etc. Two car lines.
$7000; mortgage $3000. Trade equal value.
ARTHUR POMEROY, 431 Security Bldg.

---

FOR EXCHANGE—CALIFORNIA FOR EASTERN. I have several Los Angeles and California properties for Eastern, from $2000 to $6000. Prefer city. Eastern. CHAS. O. GOODWIN, 315 Douglas Bldg., 3rd and Spring.

---

FOR EXCHANGE—OWNER OF A $1100 EQUITY IN fine close-in house and lot, near 9th st., Want one or two lots at Hermosa or Redondo. Main 1473. CHAS. O. GOODWIN, 315 Douglas Bldg.

---

FOR EXCHANGE—7-ROOM COLONIAL HOUSE AND California house, 12x24, on three-quarter acre lot in Valencias. Appraised $4000. Sell or exchange for $3500, cash or mortgage to $1100. Good. No agents. Address V, box 522, TIMES BRANCH OFFICE.

---

FOR EXCHANGE—8-ROOM MODERN RESIDENCE in Pasadena, two lots, mountain view. Price $8000; mortgage $2000. Want Los Angeles or land. PACIFIC REALTY CO., 317 S. Hill st.

---

FOR SALE—OR EXCHANGE—10-ROOM MODERN RESIDENCE, lot 100x200, young orchard, $10 per inch; price also $25 per foot; will be taken as exchange for $5 per acre. Address V, box 522, TIMES BRANCH OFFICE.

---

FOR EXCHANGE—CHOICE CLOSE-IN RESIDENCE property, only one block from car line; income $300 per month; price $30,000; mortgage $15,000. CASH VALUE, CLEAR; price $8000, vacant lots on West Adams st., Good Heights or Los Angeles property in exchange. Owner, 213-24 Trust & Savings Bldg. ROBERT MARSH & CO. Phones: 10175—Main 5045.

---

FOR EXCHANGE—NEW 7-ROOM APARTMENT-HOUSE lease 2 years. Price $1000. Will sacrifice $300 equity. Consider lot. May include furniture. If you wish a bargain ring A8206.

---

FOR EXCHANGE — SEVERAL ELEGANT RESIdences, ranging from $4000 to $10,000; want alfalfa land, clear, for all or part of them. Address W, box 348, TIMES BRANCH OFFICE.

---

FOR EXCHANGE—
A nice 6-room bungalow in the North Wilshire district to exchange; will assume for a larger house, value $5000. Will pay cash for difference. Address D, box 32, TIMES OFFICE.

---

FOR EXCHANGE—
Cottage of five rooms at beach. Want city cottage or vacant lots. Cottage on two lots, have two fencing; will trade all or separate. GEO. K. DARLING, OWNER, 824 L. A. INV. BLDG., Office hour 12 to 1.

---

FOR EXCHANGE — OR SALE — 6-ROOM MODERN bungalow, high ground, large lot; take lot as part payment, or $100 down, balance $25 monthly, including interest. Address V, box 449, TIMES BRANCH OFFICE.

---

FOR EXCHANGE — NEW WILSHIRE BUNGALOW, $8000. Exceptionally complete. Want low-priced lots to value. LOT SMITH, 227 Title Insurance Bldg. Main 4020, F4408.

---

FOR EXCHANGE — CLEAR, $3000; ONE 8-ROOM house and two small cottages in town of Delamar, Shasta county, Cal.; prefer beach property, or what have you? See WHIPPLE, 310 Van Nuys Bldg.

---

FOR EXCHANGE — PASADENA, $4000; LEASED $300; want city vacant. Address B, box 28, TIMES OFFICE.

---

FOR EXCHANGE—MODERN BUNGALOW ON large lot on Pasadena ave. $7000. Want Wilshire bungalow. BERNARD VOLLMER, 306 Trust & Savings Bldg.

---

FOR EXCHANGE—
Houses.

We have 11 bungalows from $3500 to $6500 to exchange for small ranches.

$4700 equity in two new bungalows to exchange for larger house; will assume.

$6500—Glendale home for a ranch.

$6000—Wilshire bungalow for a ranch or lot.

$7000—Clear, 2-room home on Menlo ave.; want apartment-house lot.

$6000—New 6-room bungalow, lot 100x200, set in oranges; want home here.

$7500—Alhambra home for a ranch.

$7500—Apartment site for home or large lot in Hollywood.

$8000—New home in Glendale; want smaller home to trade.

$10,000—Westlake home for smaller place or lot.

$10,000—Home in the western addition; smaller place, eastern, or lot.

$16,000—27-room flat building; want alfalfa land.

$22,000—Three modern homes in the western addition; want land north.

$12,500 for a 6-room bungalow and 5 lots; want land near L. A.

$10,000—Clear home; want land in Alameda or Santa Clara Co.

$35,000 for an apartment-house that is good; want city for part.

MONARCH INV. COMPANY,
F4744. 227 Security Bldg. Main 8529.

---

FOR EXCHANGE—
HANDSOME RESIDENCE.
70x200
FINEST VIEW IN CITY.
12 ROOMS.

Handsome home, 5 bedrooms, living 20x40, sun parlor, breakfast room, den, billiard room and servant's room, 2 baths. This is one of the best homes in the city, thoroughly modern in every respect. High and sightly, commands a fine view of hills and beautiful park directly opposite it. Fine paved boulevard. This is one of the best and most liveable homes in Los Angeles. Price $25,000; mortgage $7500. Owner wants clear eastern or California for his equity.

MR. STAIR,
CALIFORNIA REALTY CORPORATION,
G. E. FARISH, President,
60286, Main 2888. 223 S. Hill st.

---

FOR EXCHANGE—
EXCEPTIONAL CHANCES IN CITY HOMES.
$4000—Equity, 7-room, 2-story; want bungalow, Wilshire, Hollywood.
$5000—Equity, 10-room, 2-story; want bungalow.
$4500—Clear, 8-room; want suburban.
$3500—Clear, 7-room; want Hollywood.
$9000—Equity, 8-room; want Glendale, Highland Park.
$8000—Equity, 9-room; want orange grove.
$10,000—Equity, 11-room; want small home, city or country.

MR. MORRIS,
CHARTER OAK INVESTMENT CO.,
A1374. 907-909 Trust & Savings Bldg. Main 7251.

---

FOR EXCHANGE—

Elegant residence on W. Avenue 33, Highland Park; lot 150x150; modern 2-story house 11 rooms and basement; hardwood floors; 2 bathrooms, 4 sleeping porches; elegant grounds, fine lawn, shrubbery, trees and flowers; magnificent view; high and sightly; one block from car, 3 blocks from Pasadena ave. House was built by the owner, who was in a position to purchase material much cheaper than most builders. He has invested $18,000 in the place, and owner wants it exchange for $7000. The owner will take a good ranch for his equity, Northern California, Oregon or Washington preferred. This place is worth the money asked, and it is a fine opportunity for some one to get a nice home.

H. C. Parrett,
With
THOMAS D. CAMPBELL & COMPANY,
625 S. Hill st.
Phones: 60873. Broadway 3902.

---

FOR EXCHANGE—5-ROOM BUNGALOW, SOUTH Marengo ave., Pasadena, modern, hardwood floors, Lot 50x150, close in streets from Los Angeles. Will take $5000, 2 years, at 6 per cent. Mortgage $5000, 2 years, at 6 per cent. Want Los Angles property.

C. B. CHASE,
ROBERT MARSH & CO.,
215-24 Trust and Savings Bldg., 6th and Spring sts.
Phones—10175; Main 5045.

---

FOR EXCHANGE—
Finely furnished 6-room modern bungalow, W. 27th st. Want good land in Southern California. Price $7000.

JOHN M. McCABE,
217-218 Central Bldg.
F3617.

---

FOR EXCHANGE—LARGE EXCEPTIONALLY WELLbuilt house of 10 rooms, on Lincoln ave., Venice. South front; forty feet frontage, close to Speedway. Price $20,000, mortgage $9000. Want clear city or ranch property for equity.

THE J. A. BANGS CO.,
Bdwy. 4844. 226 I. W. Hellman Bldg. F6123.

---

FOR EXCHANGE—7-ROOM MODERN BUNGALOW, lot 50x135 to alley. Will accept good lot up to $2000. Southwest corner Wilshire district, on 24th avenues between Washington and Adams, balance mortgage. JOHN C. STEDMAN CO., 406 Grant Bldg.

---

FOR EXCHANGE OR SALE—FIVE-ROOM MODERN bungalow, new, all conveniences, all built-in features. Well located on high ground, two blocks from car in Highland Park. Will make attractive proposition. Owner, 5645 ALDAMA. Phone 58024.

---

FOR EXCHANGE—MY EQUITY IN MY BEAUTIful southwest flat property in Edmonton, Alberta or what have you in Canada, unincumbered, at $2500? Address AA, box 286, TIMES BRANCH OFFICE.

---

FOR EXCHANGE—A CLEAR, MODERN 9-ROOM bungalow, finest drive; Oneonta Park, close to Pasadena; valued at $12,500; for good clear lots, or a good flat building here in the city or at the beaches. Address 1294 ARDMORE AVE. Home Tel. 74572.

---

FOR EXCHANGE—
On Vermont ave. (the boulevard from the mansions to the $5000 story five houses, cash value $12,500, mortgage $4500, close to Adams st. Submit your proposition, city or suburban to full value.
H. G. CARNE COMPANY, Main 4556.
706 Title Insurance Bldg. Fifth and Spring.

---

FOR EXCHANGE—BEAUTIFUL NEW 14-ROOM RESidence. The very best of everything. Corner lot 100x200. One of the best locations. $25,000. Have no use for residence and want other local property. JAMES E. McDONALD, 502 Story Bldg. Home 60161; Main 244.

---

FOR EXCHANGE—FURNISHED 6-ROOM MODERN bungalow; hardwood floors, pressed-brick mantel, bookcases, buffet, living-room and dining-room, two large bedrooms, den and kitchen; beautiful location; lot 50x150, corner; price $3750; want lot or auto up to $1000, balance same as rent. OWNER, 1038 Van Nuys Bldg. F1385, Main 4028.

---

FOR EXCHANGE — $18,000; CLEAR RESIDENCES; one on Adams st., corner lot 60x150, and the other a 7-room bungalow on 29th place near Western; both hogany finish; modern; want income to $25,000; or will trade either one for vacant, equal value. Address W, box 345, TIMES BRANCH OFFICE.

---

FOR EXCHANGE—7-ROOM MODERN; FURNACE IN and clear; price $5500; want 5 or 6-room bungalow in Highland Park. M. E. HANLEN, 325 Story Bldg.

---

FOR EXCHANGE—MODERN 8-ROOM HOUSE, OLIVE st.; price $8500, clear; want 10 to 15 acres walnuts, Whittier or Arcadia district.
Two houses near N. Broadway, close in; price $10,000; want ranch; prefer Fullerton section.
6-room bungalow, large lot, 54th and Vermont, $2600; take city lots, or one acre, Willowbrook.
BIBERNIAN HOME BUILDERS,
618 S. Hill. Main 5546, Home 10545.

---

FOR EXCHANGE—
Brand-new, well-located bungalow, valued at $3000; equity $2500. Will exchange for good CHICAGO property to same value.
222 LAUGHLIN BLDG. A8705.

---

FOR EXCHANGE—MODERN HOUSE ON ERIAN st., near Sunset Boulevard, $5000, mortgage $2500. Submit. BERNARD VOLLMER, 306 Trust & Savings Bldg.

---

FOR EXCHANGE—7-ROOM COTTAGE, MODERN, Hazeltine ave., $6000; mortgage $2400. Want good ranch not over $9000, near city. TAYLOR, 105 South Broadway. Main 3144, A4122.

---

FOR EXCHANGE — WANT VACANT LOT, HIGH ground, west side, clear, for 5-room bungalow, hall, bath, cabinet kitchen, breakfast-room, sleeping porch, screen porch; garage for two cars; lawn, flowers; will exchange for lot or take eastern; this property is clear.
MONARCH INV. COMPANY,
F4744. 227 Security Bldg. Main 8529.

---

FOR EXCHANGE—FOR RANCH.
Modern, large 6-room, beautiful bungalow, on corner, well built, hardwood floors throughout, garage and 5-room cottage in rear, renting for $30. $7500, mortgage $2500, prefers not to assume. See LA DUE, 429 Central Bldg. F3063 and Broadway 2007.

---

FOR EXCHANGE—HAVE FINE HOME IN PASAdena, price $5000, clear of incumbrance, to trade for a residence in Hollywood. Must lay high, prefer small house in rear. (2.) 704 BLACK BLDG.

---

FOR EXCHANGE — BEAUTIFUL, NEW, WHITE stucco dwelling, 13 rooms, 3 baths, modern in every particular, restricted locality. Large lot. Will entertain vacant for part, corner preferred. If interested PHONE 71518 or call 1523 CRENSHAW BLVD.

---

FOR EXCHANGE—PASADENA RESIDENCE, $4500. Want residence, equal value, San Antonio, Tex. Address BOX 66, Times Office, Pasadena.

---

FOR EXCHANGE—MY EQUITY FOR $750 IN A 5-room new bungalow. Payment $30 per month. Want lot, acre, or what have you. Have 2 lots, 70th st., corner, $1200, for Del Rey beach lot. Phone 55011, MAIN 8266.

---

FOR SALE—$4400.
WESTLAKE BUNGALOW.
7-room, modern, dainty, attractive, up-to-date bungalow, Westlake district, 12 minutes to Broadway. $1000 below value. PHONE 52280.

---

FOR EXCHANGE—OR SALE—CORNER, WANT lot, auto or other clear offer for $3000 equity in 2-story, 8-room corner residence, 1201 HARVARD BLVD. High ground, Pico Heights. Phone 52280.

---

FOR EXCHANGE—$-ROOM COTTAGE, REDWOOD finish, southwest, close in, value $2000, clear. Want small rooming-house or lot and cash to $3000. OWNER, 753 East Vernon ave.

---

FOR EXCHANGE—
Houses.

FOR EXCHANGE—

Modern 10-room residence; large corner lot, just one block from W. Adams, in a very exclusive neighborhood; near car line, schools, churches; street beautifully set to shrubbery. This house overlooks one of the show places of Los Angeles. Price, $11,500; mortgage, $6400. Owner will exchange equity for acreage in Northern California.

H. C. Parrett,
With
THOMAS D. CAMPBELL & COMPANY,
625 S. Hill st.
Phones: 60873. Broadway 3902.

---

FOR EXCHANGE—
10 acre well improved ranch, plenty of water good improvements, adjoining station on Santa Ana electric line, also 70 foot lot, corner, on East Adams st., nominal improvements, both properties clear, price 15,000. Want apartment site lot or other good property.
R. G. CARNE COMPANY, Main 4556.
706 Title Insurance Bldg. Fifth and Spring.

---

FOR EXCHANGE—OUT WILSHIRE WAY; BEAUTIful, new, 10-room residence; mahogany and oak interior throughout; a most beautiful residence; about 2 acres of grounds, very highly improved. High-class location. Cost $55,000. Will trade for ranch or land to full value within four hours of Los Angeles or other city property. I mean business. JAMES E. McDONALD, 502 Story Bldg. Home 60161, Main 244.

---

FOR EXCHANGE—
$15,000—MTG. $5000, 3 YEARS.
ONE OF THE FINEST RESIDENCES SOUTHWEST.
Eleven rooms; 5 bedrooms, furnace, automatic heater, hardwood floors throughout; large corner lot in highly restricted district, on high ground. Will accept smaller residence or good clear lots or land for equity.
R. O. BRUCE, with 60005, Main 4268.
77505. C. HUNDY & CO., 405 S. Hill st.

---

FOR EXCHANGE—2-STORY, 9-ROOM RESIDENCE in the southwest; modern; lot 50x140 to alley; rented; price $7500; want clear eastern to $4500. New modern 5-room bungalow near Santa Monica; all built-in effects, elegant fixtures, cement porches, fine view of ocean and mountains; want clear eastern to $4500. GILCHRIST, 302 Bradbury Bldg.

---

FOR EXCHANGE—MAGNIFICENT RESIDENCE, IN the beautiful Palisades, Santa Monica, 10 rooms, sleeping porch, sun parlor, pergola, fountains, etc. Large garage, lot 100x150; price, furnished, $20,000; unfurnished, $18,000; mortgage $9000, 10 years. Want clear Los Angeles or suburban property for equity.

THE J. A. BANGS CO.,
Bdwy. 4844. 226 I. W. Hellman Bldg. F6123.

---

FOR EXCHANGE—WILSHIRE HOME, $14,000, FOR $10,000, city; $15,000, flats, west side, for 10 acre near-by ranch; several apartments for city or country. FRISBIE-JUSTEMA, California Real Estate and Building Co., 621 Spring. Main 6661. 10685.

---

FOR EXCHANGE—CLEAR HOUSE, 6 ROOMS, LOT 50x223 at Monrovia, has 25 orange trees, on corner; price $5500; want Los Angeles or Pasadena $3000. LEARNED, 929 Union Oil Bldg. Main 4485, F3807.

---

FOR EXCHANGE—
$11,500. Modern two story Swiss house. Built four months ago. Large lot located on the corner, 20 minutes on good car line. Owner will exchange for ranch, vacant lots or smaller house.
AMBROSE L. HAMMEL COMPANY,
F2696. 629 Story Bldg. Main 5567.

---

FOR EXCHANGE—$4500. MORTGAGE $2000. 6-room bungalow. New, modern and up-to-date. Large lot. All street improvements in and paid for. Within one-half block of car line. Want larger house, 7 to 8 rooms. J. T. PETERS, 619 H. W. Hellman Bldg.

---

FOR EXCHANGE—A BEAUTIFUL 5-ROOM BUNgalow, new section. Price $4000. Incumbrances $2340. Want lots, automobile, diamonds, acreage, etc., for equity. ANDERSON INVESTMENT CO., Main 9474, 65743.

---

FOR EXCHANGE — BUNGALOW, WITH LIVINGroom, den, dining-room, two large bedrooms, hall, tiled bathroom, tiled kitchen, breakfast-room, sleeping porch, screen porch, garage for two cars; lawn, flowers; will exchange for lot or take eastern; this property is clear.
MONARCH INV. COMPANY,
F4744. 227 Security Bldg. Main 8529.

---

FOR EXCHANGE—FOR RANCH.
Modern, large 6-room, beautiful bungalow, on corner, well built, hardwood floors throughout, garage and 5-room cottage in rear, renting for $30. $7500, mortgage $2500, prefers not to assume. See LA DUE, 429 Central Bldg. F3063 and Broadway 2007.

---

FOR EXCHANGE—HAVE FINE HOME IN PASAdena, price $5000, clear of incumbrance, to trade for a residence in Hollywood. Must lay high, prefer small house in rear. (2.) 704 BLACK BLDG.

---

FOR EXCHANGE — BEAUTIFUL, NEW, WHITE stucco dwelling, 13 rooms, 3 baths, modern in every particular, restricted locality. Large lot. Will entertain vacant for part, corner preferred. If interested PHONE 71518 or call 1523 CRENSHAW BLVD.

---

FOR EXCHANGE—
Lots.

FOR EXCHANGE—CLEAR INDUSTRIAL LOT, 40x140; Mateo st., near Sixth; close to public market; $1000; rent $15; want home on large lot; Alhambra, to $4000; or give easy terms on sale. See Mr. Crouse. HIBERNIAN HOME BUILDERS, 618 S. Hill st. Main 5546, Home 10545.

---

FOR EXCHANGE—VACANT CORNER, 54x121, AT Pico and Hobart; fine business corner; price $15,000; mortgage $4500; want a little cash and something clear for the equity.
LOS ANGELES INVESTMENT COMPANY,
Exchange Department.
Broadway at Eighth.
60127. Main 5647.

---

FOR EXCHANGE—
Large, high-class vacant lot, close in, value $1700, clear, to exchange for 7-room bungalow, west side; assume, see my agent.
F. M. Bruner, Mgr. Exchange Dept.
JOHN A. VANGEN CO.,
624 Van Nuys Bldg. Main 5200.
60288.

---

FOR EXCHANGE—
Lots.

FOR EXCHANGE—

Three magnificent corner lots in the heart of the Wilshire district, close to Wilshire boulevard. Fine sightly locations, 75x125 each. These lots are the cream of the district. Price $16,000 for the three clear. Will trade for Los Angeles income, clear.

ROY B. KING,
with
W. W. MINES & CO.,
631 S. Spring St.
Home 60478. Main 2873.

---

FOR EXCHANGE—
UNRESTRICTED LOTS
150x120.

Fine corner for flats or apartments, close in, west side. Price $10,000; mortgage $5000. Want clear residence for equity.
see EDWARDS, with
CALIFORNIA REALTY CORPORATION,
O. E. FARISH, President,
223 S. Hill st.
Phones—Home 60286, Main 2888.

---

FOR EXCHANGE—EIGHTY (80) BEAUTIFUL 50-foot lots. Splendid location, only 20 minutes from Seventh and Broadway. All improvements in, including gas and electricity. Splendid schools. Price $80,000. Want land or ranch within four hours of Los Angeles or clear city property. JAMES E. McDONALD, 502 Story Bldg. Home 60161, Main 244.

---

FOR EXCHANGE — 178x140 FEET, VACANT ON Hollywood blvd., near Normandie; a corner, price $15,000, clear; want apartment-house up to $30,000.
LOS ANGELES INVESTMENT COMPANY,
Exchange Department.
Broadway at Eighth.
60127. Main 5647.

---

FOR EXCHANGE—LOTS IN THE CITY OF ARcadia; I own them clear. For anything closer in to Los Angeles I will give a good trade; would consider an auto. These lots have full-grown orange trees on them. Have a 17-room house on a corner lot, also to trade in the same tract. See MR. DAVIS, Main 1202 or 60985. Call 246 N. Broadway.

---

FOR EXCHANGE—
Clear half-acre lot in Pasadena section; value $1800; will put in some cash and assume up to $5000 for new bungalow in west or southwest.
71 Pays to See Us.
EDWARDS & WILDEY COMPANY.
Main 9307. 515 Black Bldg. 4th & Hill. 10767.

---

FOR EXCHANGE—$6000, CASH, VALUE, CLEAR, 160x135, 2 splendid lots on West Adams st., near Harvard, paved, sewer, etc. Good flats or other desirable income in Los Angeles wanted to same value. Do not submit excessive values. Owners preferred. R. W. GRANNIS, 207 Delta Bldg. F2944.

---

FOR EXCHANGE—
50-foot lot on Fair Oaks close to Colorado st., Pasadena, for less than 2 cost two years ago. Want city or suburban to full value of 20,000.
R. G. CARNE COMPANY, Main 4556.
706 Title Insurance Bldg., Fifth and Spring.

---

FOR EXCHANGE—WE HAVE EQUITY OF $500 IN desirable lot, southwest, to exchange for auto, or what have you? Property is at junction of three car lines, and is less than 50 minutes from downtown, and has 6-minute car service. Address OWNER, W, box 508, TIMES BRANCH OFFICE.

---

FOR EXCHANGE—$7500. LOT 53x80 ON FIGueroa court, want home for part; $8500 for lot for flats or apartments. Also $6500, near car; large lot in Hollywood or Hollywood Home.
MONARCH INV. COMPANY,
F4744. 227 Security Bldg. Main 8529.

---

FOR EXCHANGE—IMPROVED 1/4-ACRE HOME, northwest, mortgage $900, 6 per cent. Want lots, bungalow, Hollywood way, about $2500. Owner.
Main 804. A2429. 233 Union Oil Bldg.

---

FOR EXCHANGE—CLEAR LOTS FOR ANY GENuine equity. DEVENS, 606 Citizens' National Bank Bldg. Broadway 1775.

---

FOR EXCHANGE—TWO GOOD LARGE HIGHLAND Park lots, well located, near Monte Vista car line. Surrounded by good homes. $700 equity in each; straight 2½ year mortgages at 7 per cent. Good property. Want bungalow, trust deed or might take alfalfa land. Address D, box 23, TIMES OFFICE.

---

FOR EXCHANGE — CORNER ALHAMBRA LOT. Price $1500. Mortgage $550. Want late-model roadster, cheap acreage or clear lot for equity. ANDERSON INVESTMENT CO., Main 9474, 65743.

---

FOR EXCHANGE—
Want lots, automobile, diamonds, acreage, etc., for equity. ANDERSON INVESTMENT CO., Main 9474, 65743.

---

FOR EXCHANGE — BUNGALOW, WITH LIVINGroom, den, dining-room, two large bedrooms, hall, tiled bathroom, tiled kitchen, breakfast-room, sleeping porch, screen porch, garage for two cars; lawn, flowers; will exchange for lot or take eastern; this property is clear for debt.
MONARCH INV. COMPANY,
F4744. 227 Security Bldg. Main 8529.

---

FOR EXCHANGE—5-ROOM MODERN BUNGALOW in Vermont Square; lot 50x150; improved; grammar and high school car; price $2500; will trade for clear lot of $2000 or $2500 or assume to $5000 for quick exchange. Address OWNER, W, box 508, TIMES BRANCH OFFICE.

---

FOR EXCHANGE—TWO HOUSES, CLEAR, VALUE $6000, want property southwest, will assume. Address W, box 507, TIMES BRANCH OFFICE.

---

FOR EXCHANGE—HAVE GOOD MODERN HOUSE and large lot on E. 24th st., a few houses from Main, will exchange for clear property on Eagle Rock.

A. J. HINDIN,
427 Title Insurance Bldg. Main 6970. F2113.

---

FOR EXCHANGE—WHAT HAVE YOU CLEAR FOR $1500; equity in a 6-room bungalow, just completed in the southwest; two car lines; sewer and asphalt paving paid for, you deal with owners direct. HOWELL & BENNER, 310 Byrne Bldg.

---

FOR EXCHANGE—MAGNIFICENT WEST SIDE residence, 18 rooms. Price $35,000. Incumbrances $17,500. Want lots, acreage, small houses, etc. ANDERSON INVESTMENT CO., Main 9474, 65743.

---

FOR EXCHANGE—7-ROOM HOUSE, WESTLAKE district, $6000, equity $3700. Want unrestricted lot, suitable for flats or apartments. Give or take difference. A. G. DOLSON, 1041 Edgeware Road. Main 9397.

---

FOR EXCHANGE—ARTISTIC 5-ROOM BUNGALOW, built by owner for own home; lot, 50x150; in Vermont district, value $4500; will exchange for Hollywood property. Address C, box 27, TIMES OFFICE.

---

FOR EXCHANGE — HOLLYWOOD, TWO-STORY, white stucco house, 7 rooms, new; one of the beauties; value $15,000, clear. Owner wants San Jose, or Berkeley to $10,000. HARPER-LAKE REALTY CO., 620 Story Bldg. Main 4556, F2944.

---

FOR EXCHANGE—BRAND-NEW, WELL-LOCATED bungalow, valued at $3200; equity $1800. Will exchange for LOTS in any location, in or near city. Security Bldg. F4728. 222 LAUGHLIN BLDG. A8705.

---

FOR EXCHANGE—GOOD 6-ROOM HOUSE AND LOT clear, for improved Texas property. Acreage preferred. See OWNER, 1173 E. 24th st.

---

FOR EXCHANGE—NEW BUNGALOW, COST $3900. Want cigar stand; for $1500 equity. Call at location and telephone. Address C, box 241, TIMES OFFICE.

---

FOR EXCHANGE—WELL EXCHANGE EQUITY MY $7000 Denver home, mortgage $1750, for moving picture theater. Give location and facts. Address C, box 242, TIMES OFFICE.

---

FOR EXCHANGE—7-ROOM HOUSE, LOT 50x140; fine property; West Adams st. Want land near city; clear. TAYLOR, 105 South Broadway. Main 3144, A4122.

---

FOR EXCHANGE—4 FLATS, 9TH AND VALENCIA; $16,000, clear. Want two-thirds trade, balance mortgage. LOY SMITH, 227 Title Insurance Bldg. Main 4020, F4408.

---

FOR EXCHANGE—8-ROOM HOUSE AND LOT, Pasadena, value $6500; cottage, $2700; want Los Angeles or beach lots for equity. Write GEO. D. BARBER, Brawley, Cal.

---

FOR EXCHANGE—I HAVE BUILT SEVERAL SWELL bungalows in one of the best southwest subdivisions, and am out of money; will trade good equities from $500 to $1500 each. Address X, box 370, TIMES BRANCH OFFICE.

---

FOR EXCHANGE—GOING WHOLESALE MANUfactory, no debts, for $10,000 home or equity. Don't isolate value. Address owner, C, box 76, TIMES OFFICE.

---

FOR EXCHANGE—NEW 6-ROOM BUNGALOW, southwest, lot 50x180. Want Los Angeles or beach lot for $1500 equity. See BRUNK, 615 Exchange Bldg.

---

FOR EXCHANGE—SAN DIEGO, VACANT OR IMproved equity, $1500, in $2500, modern 5-room house, 2134 KANE. Phone owner, 556368.

---

FOR EXCHANGE—$500 UNDER VALUE, IF MADE at once, $1200 equity in 6-room bungalow, southwest, for California property. PHONE Vermont 552.

---

FOR EXCHANGE — OWNER HAS GOOD CLEAN $5000 equity in $10,000 nine-room house. Fine Wilshire section. Want bungalow. Will pay cash difference.

STEELE, 817 Van Nuys Bldg. A3632.

---

FOR EXCHANGE—OWNERS ONLY, MODERN, 8-room house with beautiful grounds; a Craftsman home; want acreage out Azusa or Covina way. Call A or MAIN 1053, for owner.

---

FOR EXCHANGE—GLENDALE BUNGALOW, NEW, modern, 6 rooms, large lot, $4000, mortgage $1500; take lots or land. Submit. W. L. TRUITT, 207 Hibernian Bldg. F2444.

---

FOR EXCHANGE—HAVE GOOD WELL LOCATED city property, improved and unimproved, to exchange for country. Address B, box 1002, TIMES OFFICE.

---

FOR EXCHANGE — CLEAR CORNER LOT, VALUE $1800, and equity of $1000 in $4000 6-room bungalow; want Santa Monica vacant for same. H. R. LOCKWOOD, 334 Title Ins. Bldg. Main 210.

---

FOR EXC

## Realty Liners.

**FOR EXCHANGE—**
Country Property

OR EXCHANGE—
CLEAR PROPERTIES.
All of the following properties are clear and are all worth the price asked. The owners want Los Angeles and will assume or pay cash difference.
$25,000—CLEAR—Beautiful Redlands mansion, with three acres of ground covered with full bearing orange. Want income business property.
$20,000—CLEAR—Vacant business property in near-by city, ripe for improvement. Want close-in Los Angeles, vacant or improved, to $100,000.
$30,000—CLEAR—17 acres orange grove with fine residence, excellent water right. Want Los Angeles income to $50,000.
$60,000—CLEAR—Two splendid orange groves and a modern residence. An ideal country holding. Will put in cash and assume on inside business property.
$250,000—CLEAR—1020 acres of the finest land in California. Water right alone worth $250 per acre. All under cultivation. Want Los Angeles business property and assume $100,000.
If any of the above do not match your property, come in and see us, as we have many other clear properties.
MR. ALBRIGHT,
(SOLE AGENT.)
If here DUNN-ALBRIGHT-AMES CO.,
Main 9607. 912 Title Insurance Bldg. A5080.

FOR EXCHANGE—ORANGE GROVE.
AFFENTY ATTENTION.
$10,000 CLEAR VERY CHOICE 6 ACRE 6 YEAR OLD NAVEL ORANGE GROVE IN PERFECT CONDITION, AT BIALTO, ON LINE OF P. E. TO SAN BERNARDINO.
M. M. LE GETTE.
Sea Board Realty Co., 601 Exchange Bldg., Third and Hill.

$4,000 7 PER CENT, DEED PAYABLE LESS THAN TWO YEARS ON AN IMPROVED CORNER.
TOTAL $14,400, FOR WHICH OWNER WILL TAKE CLEAR CITY TO FULL VALUE.
FULL PARTICULARS FROM
MR. MINES OR MR. KING
W. MINES & CO.,
60418. 631 S. SPRING ST. MAIN 2875.

FOR EXCHANGE—
one 5

41 acres, well improved, equity $9000. Want city income.
10 acres, at Hemet, improved, equity $3300. Manacity.
5-acre, fine level alfalfa land, $150 per acre. 10-acres, highly improved, equity $10,000. Want city income.
5-acre fruit land, full water right, $8000.
ALSO
97½ acres near Hemet, 40 acres full bearing oranges, 20 acres 3 years old, 9 acres alfalfa, 97½ shares water stock. Good house and barn. Want city income or acreage, improved or unimproved, for equity. Price $85,000; mortgage $18,000, 7 per cent. SEE IS ABOUT THIS.

TEMPLE-GEORGE REALTY CO.,
208-9 Central Bldg. Main 6011.

FOR EXCHANGE—1000 ACRES OF ALFALFA IN Turlock, right at Turlock, fully improved; ready for cutting machine. About one-half of this property is in a high state of cultivation and has extensive improvements. Two of the main laterals of Turlock irrigation system through the property. Every portion of the entire tract is under irrigation, and a large portion of it is sub-irrigated. The entire tract is checked and under ditch. The annual income is between $25,000 and $35,000. This property can be subdivided and sold in small tracts at a very handsome profit, owing to its close proximity to the city, railroad, etc. Owing to ill health, the owner is desirous of exchanging the entire property for city income property. This is a legitimate proposition, and only conservative, cash-in propositions will be entertained. The price, $170,000, is very low for the entire tract, and property is clear. GEORGE W. AUSTIN, Sycamore bldg., Oakland, Cal.

FOR EXCHANGE—2000-ACRE RANCH
ALFALFA, CATTLE RANCH
75 miles from Los Angeles, 3 miles from railroad and station. 200 acres meadow land, fine for alfalfa.—800 acres finest pear or apple land in southern California, 1000 acres pasture. Some water developed. Water within 2 ft. of surface. Good buildings, miles of land fenced. Can deliver this property on basis of $25 per acre, it is a bargain at the price. Mortgage $14,000. Wants about $8000 cash balance. Good property. Submit.

"It Pays To See us."
EDWARDS & WILDEY COMPANY,
Main 9907. 515 Black Bldg., Fourth & Hill. 10767.

FOR EXCHANGE—

TOU CAN'T SELL YOUR HOME.
Not because it is not worth price asked, but because your type of house is not in demand.
I have a client owning the finest land in California who will exchange for city residence property.
This property will not be thrown on the market at this time, but on account of its favorable location this land will treble in value in short time. FRANK THORNBURG, 1027 Union Oil Bldg. F6402.

FOR EXCHANGE—200-ACRE FARM.
A MONEY-MAKER.
60 acres fine stand of alfalfa, 40 more can be seeded; orchard, garden, cheap irrigation water, all good soil, nearly $4000 worth of dairy cows, stock and implements, $125 per acre. 6-room bungalow, modern. Prefer city income, same or less value, on small ranch. Below cash value. Easy terms for cash. See La Due, 429 Central Bldg. F3063, Broadway 2007.

FOR EXCHANGE—ARCADIA WALNUT RANCH, 15 acres in trees, 15-year-old, big crop, main road, choice soil, magnificent location for subdivision, 3 miles to Los Angeles, best soil, an ideal home and big income. Cash price $20,000, clear. Will exchange for city property, also consider east side residence. Address owner, 508 Consolidated Realty Bldg. Main 2252, A4673.

FOR EXCHANGE—20 ACRES ON SANTA FE MAIN line, 49 miles from Fresno, near station; all in grape; improved with good water supply; alfalfa, fruit, and vegetable land; in exchange for clear vacant Los Angeles property; no trades considered. Address owner, 608 Byrne bldg. TIMES BRANCH OFFICE.

FOR EXCHANGE—10 ACRES OF 7 YEARS OLD peaches, near Ontario. Price $3000 clear. Want city lot.
C. R. CHASE.
ROBERT MARSH & CO.
215-24 Trust & Savings Bldg., 6th & Spring Sts.
Phones, 10175. Main 5045.

FOR EXCHANGE—30-ACRE SAN JOAQUIN VALLEY alfalfa, good water right, no alkali or hardpan; would take vacant property in Los Angeles clear, in exchange for whole or part of this acreage. No agents need answer. Address owner, V. box 855, TIMES BRANCH OFFICE.

FOR EXCHANGE—$65,000, MTGE. $20,000; 40 acres, corner on two streets, just south of the city limits, ripe for subdivision; want city vacant or income property. NO ALKALI. LEVEL AS A FLOOR; 15 feet WATER LIFT; ¼ mile from railroad; $125 per acre, clear, for city. HARRY C. BOWMAN, NO. 711 DELTA BLDG. F2745.

FOR EXCHANGE—40 ACRES, PORTERVILLE DISTRICT; $125 PER ACRE. WILL EXCHANGE EQUITY $4500 FOR CITY RESIDENCE. HARRY C. MORRIS, NO. 711 DELTA BLDG. F2745.

FOR EXCHANGE—CLEAR ACREAGE ADJOINING city, ripe for subdivision. Will exchange for apartments or other city improved, cash value $150,000. Describe your property. Address V, box 855 TIMES BRANCH OFFICE.

FOR EXCHANGE—OR SALE—40 ACRES 1 MILE from Perris, shallow water district. Mortgage $3000. Will sell equity cheap for cash or will exchange for Los Angeles bungalow or lots or what have you? Address R, box 124, TIMES OFFICE.

FOR EXCHANGE — $80,000; 2500 ACRES NEAR Chatham ranch; Fresno Co.; artesian belt; all level; $25 acre; no alkali; best alfalfa or fruit land; will take L. A. income.
Phone A5075. ENSIGN-FRANCIS CO.,
Broadway 2728. 212 H. W. Hellman Bldg.

FOR EXCHANGE—BARGAINS IN COAST RANCHES. 1400 acres with 250 inches water, at $40. 2320 acres alfalfa and fruit land, at $100. 640 acres been land, near town, improved, $40,000. 410-acre stock ranch, part trade at $15.
WEST REALTY CO., 425 Union Oil Bldg.

FOR EXCHANGE — 20 ACRES LAKE COUNTY. Want cottage equity, lot or auto. Call F7063.

FOR EXCHANGE—
160 acres elegant agricultural land, San Joaquin Valley, 5 miles from one of the largest oil fields; fine indications for oil. $16,000; mtge. $6000; want clear residence. Address W, box 349. TIMES BRANCH OFFICE.

FOR EXCHANGE—FIVE ACRE WALNUT GROVE, ON electric short line; want clear L. A. house for equity or trade for balance. Address owner, W. box 349, TIMES BRANCH OFFICE.

FOR EXCHANGE—WANT INCOME PROPERTY FOR highly improved walnut grove on La Habra car line; $30,000; 5 years; will assume $10,000. OWNER, 928 Union Oil Bldg. F2937 Main 4485.

FOR EXCHANGE—WANT CLEAR RESIDENCE TO $4000 as first payment on fine 40-acre alfalfa and dairy ranch in Imperial district; fully equipped and stocked; you will step into a paying business. Price $12,000; easy terms on balance. MR. SWEET, 1004 Trust & Savings Bldg. F2937, Main 4485.

FOR EXCHANGE—600 ACRES, CHOICE LAND, near by; good for alfalfa and fruit; price $30 per acre; want city improved.
F. D. GARDNER, 828 Central Bldg. A4039. Broadway 2567.

FOR EXCHANGE—BURBANK RANCH—
A dandy 10-acre income home ranch of 25 acres; fine soil; abundance of cheap water; near the boulevard. Price $17,500; clear; submit city to full value. See Mr. Rose.
ROSS COOKE COMPANY.
A4980. 416 Union Oil Bldg.

FOR EXCHANGE—
Fine home on Michigan ave., La Crescenta, 7 rms., all set to fruits; has modern 11-room house, other buildings, etc. Price $25,000; want cheap land, well located.
CHAS. GLOVER,
Main 2790. 217 Wright & Callender Bldg. F2790

FOR EXCHANGE—
Well-bearing walnut grove of 8 1-10 acres, near Whittier; 2 blocks of electric line. Price $6500; want city property to two-thirds value.
CHAS. GLOVER,
Main 2790. 217 Wright & Callender Bldg. F2790.

FOR EXCHANGE—40 ACRES, WINEVILLE, WEST OF RIVERSIDE, IN 15-YEAR DECIDUOUS FRUITS; INCOME $3500. HOUSE AND BARN. PRICE $12,000. MORTGAGE $4800. WILL TRADE EQUITY FOR CITY LOTS. HARRY C. NORRIS, F2745. NO. 711 DELTA BLDG.

FOR EXCHANGE — CLEAR ALFALFA LAND, TULARE COUNTY; NO ALKALI. LEVEL AS A FLOOR; 15 feet WATER LIFT; ¼ mile from railroad; $125 per acre, clear, for city. HARRY C. BOWMAN, NO. 711 DELTA BLDG. F2745.

FOR EXCHANGE—40 ACRES, PORTERVILLE DISTRICT; $125 PER ACRE. WILL EXCHANGE EQUITY $4500 FOR CITY RESIDENCE. HARRY C. MORRIS, NO. 711 DELTA BLDG. F2745.

FOR EXCHANGE—CLEAR ACREAGE ADJOINING city, ripe for subdivision. Will exchange for apartments or other city improved, cash value $150,000. Describe your property. Address V, box 855 TIMES BRANCH OFFICE.

FOR EXCHANGE—OR SALE—40 ACRES 1 MILE from Perris, shallow water district. Mortgage $3000. Will sell equity cheap for cash or will exchange for Los Angeles bungalow or lots or what have you? Address R, box 124, TIMES OFFICE.

FOR EXCHANGE — $80,000; 2500 ACRES NEAR Chatham ranch; Fresno Co.; artesian belt; all level; $25 acre; no alkali; best alfalfa or fruit land; will take L. A. income.
Phone A5075. ENSIGN-FRANCIS CO.,
Broadway 2728. 212 H. W. Hellman Bldg.

## FOR EXCHANGE—
Country Property.

FOR EXCHANGE—FOR CITY, 40 ACRES, 10 acres young oranges, 5 acres grapes, house, barn, good new pumping plant, all good soil and well located. Price $20,000; mortgage $2000.

Exchange for city, or would take vacant land, clear, 10 acres, 6 acres 5 year old Valencias, balance in vegetables. House, barn, chicken corrals, 8-inch well, water all piped over land. Price $12,500; mortgage $5000.

40 acres and 5 nearly new bungalows and clear lot. Price for all $40,000. Wants apartment-house or business property.
See HEDGCOCK,
With T. M. MILLER CO.,
205 Mercantile Place.

FOR EXCHANGE—
1200 ACRES NEAR SAN DIEGO.
Deep rich soil, water 30 feet, near car line, fine soil for oranges, lemons, vineyards and all kinds of fruits. Partly improved and in cultivation. Commands view of city and bay. Can be subdivided into suburban acreage and readily sold at a profit of $250,000. Offered at sacrifice $75 per acre. Will accept Los Angeles or other property as part payment.
PACIFIC INDUSTRIAL CORPORATION,
215 Black Bldg., Hill at Fourth.

FOR EXCHANGE—
CLEAR COUNTRY FOR EASTERN.
$72,500—145 acres highly improved on Santa Ana line.
$27,500—137½ acres half way between Corona and Chino; nominal improvements.
$16,000—160 acres, unimproved, near Cascoras, Kings county.
The above properties are free and clear. Submit for one or all, good, clear eastern farm land in the corn belt to one-half value. Will give liberal terms on balance. No inflated prices.
M. M. LE GETTE.
Sea Board Realty Co., 601 Exchange Bldg., Third and Hill.

FOR EXCHANGE—
DANDY IMPROVED 10 ACRES.
Splendid dark loam soil; 4 acres in alfalfa, 1 acre in young pears, balance ready to set to VALENCIAS grown on the place; also lot of nursery stock.
Near house, barn, chicken houses, incubator house, good PUMPING PLANT and underground cement pipe line. The cheapest 10 so well improved near ANAHEIM; $7500; mortgage $2500, and want residence.
WILLIAMS BROS. CO.,
236 H. W. Hellman Bldg., 6th & Spring.

FOR EXCHANGE—
400-ACRE FARM.
45 acres of alfalfa, 25 acres potatoes, 40 acres wheat, 25 acres fruit, etc. Want income property or apartment house. Value $70,000.
Lease Department,
JANES INVESTMENT COMPANY,
Home 10345. 611-13 S. Hill st. Bdwy. 2468.

FOR EXCHANGE—OR SALE—
Highly-improved income ranch, 15 acres, at Raisin City, Fresno county. Full equipment goes with the property, including two horses and out, two good cows, implements, etc. About 12 acres in trees now better than $1000. Will sell on exceptionally easy terms. Will consider good exchange. Price $6500.
THOMAS D. BROWN,
611 Trust and Savings Bldg.,
Los Angeles, Cal. Bdwy. 68.

FOR EXCHANGE—40-ACRE RANCH IN FOOTHILLS, near Santa Barbara, opposite Hope ranch; beautiful view of ocean, valley and mountains; 8-room, new modern bungalow, plenty of water, family orchard, 1-acre grapes, 10 acres lemons, balance good for fruit and grain. Price $8000 clear. Want unimproved lands, Lands beach.
C. R. CHASE.
ROBERT MARSH & CO.
215-24 Trust & Savings Bldg., 6th & Spring Sts.
Phones, 10175. Main 5045.

FOR EXCHANGE—YOU GET GOOD TRADE HERE. $18,000—45 acres, ARTESIA, well improved, stocked, surplus water, $7000—120 acres, ESCONDIDO, improved, 80 acres under cultivation, $4000—3 acres, COMPTON, improved, stocked, fowing well, $4000—½ acre, 9 miles out, fine suburban home, $2500—2-acre chicken ranch, SAN JACINTO, excellent soil.
BAUMAN, 627 Germain Bldg. A1791. Main 4123

FOR EXCHANGE—
20 acres of the best land in Riverside district. Only 10 minutes' walk from station at Highlands. Best soil, all in cultivation. New pumping electric plant. Want a good, clear house, Los Angeles or Hollywood, for part or full amount. Price $10,000 CLEAR.
PERRY M. CULLEY,
With JOHN M. McCABE,
Home F5617. 215 Central Bldg.

FOR EXCHANGE—
10 acres adjoining to Downey. Only 7½ miles from the city limits of Los Angeles. House, fine big pumping plant. Price $25,000. Will trade for city property or good land.
ROY B. KING,
with
W. W. MINES & CO.,
631 S. Spring St.
Phone: Home 60478, Main 2875.

FOR EXCHANGE—
FOR HOLLYWOOD PROPERTY.
Fine alfalfa ranch in Orange county, worth $14,500. Want Hollywood home worth about $9000, and balance cash. Address W, box 582, TIMES BRANCH OFFICE.

FOR EXCHANGE—10 ACRES, 5 ACRES VALENcias, half full bearing, fine crop; 2¼ acres walnuts, balance full-bearing Navels, all fine shape; crop goes; plenty water; team, tools, 8-room house, barn, well, close to P. E. R. R.; one mile east of Orange; $25,000; mortgage $5000. Want good farm, Minnesota.
S. B. EDWARDS,
Main 229. Orange, Cal.

FOR EXCHANGE—
Want 4-story brick apartment, Westlake district, to $75,000; have A1 fruit ranch, San Fernando; $9000 crop now on trees; fine new pumping plant; 60 acres in high state of cultivation; 5-room bungalows; price $50,000 cash; will assume to $20,000.
Gamsaien & Dunn, with
KOHNER & PARKER, Agents.
A3462. 234 H. W. Hellman Bldg. M. 4440.

FOR EXCHANGE—
GLENDORA ORANGE GROVE
12 acres located on Foothill Blvd, near electric car line and town of Glendora. Set ¼ Valencias, ¼ Navels, all 12 years old and in good condition. This grove was not damaged by the freeze. Has fine water right. Value $20,000, mortgage 60000. Want Los Angeles.
"It Pays To See Us"
EDWARDS & WILDEY COMPANY,
Main 9907. 515 Black Bldg., Fourth and Hill. 10767.

FOR EXCHANGE—40-ACRE HIGHLY IMPROVED ranch, only 45 minutes out, on suburban electric line; 13 acres corn and alfalfa; all good alfalfa land; ample water very cheap; modern house and improvements; family orchard, 5 acres grapes. REDUCED PRICE $20,000; mortgage $5400 at 6 per cent. Want city property. MR. GAMO, with WM. H. AKIN CO., 414 H. W. Hellman Bldg.

FOR EXCHANGE—
Have two acres southwest, 40 minutes, will exchange and assume for income. Address Owner, 2130 Seventh ave.

FOR EXCHANGE— 140 ACRES ALFALFA land, $28,000 CLEAR.
Income $7000, irrigating plant, 5 wells, stock and implements, good house, orchard, etc.
GUARANTEED LEASE OF $2400.
Want some cash, and business income or vacant.
WALTER M. McCRAY, 628 Union Oil Bldg. Main 7539. A1667.

FOR EXCHANGE—TULARE CO.
40 acres in Tulare county at $125 per acre. A-1 land, ½ mile from railroad. Under Kaweah No. 1 property. Call at 303 H. W. HELLMAN BLDG. A2164.

FOR EXCHANGE—HAVE 2 BEAUTIFUL HOUSES in Wilshire district; new and modern in every detail; price $19,000, clear; want ranch close to L. A., up to $15,000.
GILBERT-KIRBY CO.,
F5811. 307 Van Nuys Bldg. Main 8243.

FOR EXCHANGE—A BEAUTIFUL HOME, SOUTH Pasadena; price $20,000; mortgage $5000; to put in as payment on good, well-equipped ranch. E. CLARET, COMER, 1036 Van Nuys Bldg. F1385, Main 4028.

FOR EXCHANGE—8-ROOM, 2-STORY HOUSE ON W. Ninth, well located for apartment, with stores underneath; garage or paving picture show. Located one worth $7000; will take bungalow up to $4000. F2845. ADDUTTUR W. CURRY CO., Main 5016. 521 Cons. Realty Bldg., Sixth and Hill.

FOR EXCHANGE—
Riverside county, near Blythe, 160 acres patented mesa land with good well, three-room house, 28 acres cleared; all level, will take Los Angeles bungalow. Want modern bungalow clear west or southwest. Address C. WALTER, Wayne Hotel, Los Angeles.

FOR EXCHANGE—HAVE 15 ACRES AT BURbank, walk to car; alfalfa. Value $15,000. Will exchange for income.
F. P. LAMB.
215-24 Trust & Savings Bldg., 6th & Spring Sts.
Phones, 10175. Main 5045.

FOR EXCHANGE—5 ACRES YOUNG ORANGES, Cortez; plenty water; $5000, clear. Want residence to $8000. JAMES E. McDONALD, 502 Story Bldg. Home 60161, Main 244.

FOR EXCHANGE—CHOICE SAN JOAQUIN ALFALFA land, plenty cheap water. Want eastern city property, $3000 to $100,000. LEVITT, 704 O. T. Johnson Bldg.

FOR EXCHANGE—BY OWNER, 130 ACRES FIRSTclass alfalfa land, San Joaquin Valley; want clear bungalow or part payment, balance 10 years. H. F. LA GRANGE, A5876.

WANTED—21 ACRES BETWEEN LOS ANGELES and Long Beach, improved with plenty of water; will exchange for Los Angeles property. J. HINDIN, 427-8 Title Insurance. Main 6970; F2113.

FOR EXCHANGE—20 ACRES WITH WATER, IN Alpaugh, Tulare Co., for Los Angeles; want clear, from owner, by owner, $3500. W. S. HALLAM, 505 S. Main.

FOR EXCHANGE—EXCEPTIONAL OPPORTUNITY to exchange for going manufactory, actually worth $10,000. No agents. Big money maker. Address Owner, C., box 62, TIMES OFFICE.

FOR EXCHANGE—NEAR ROSCOE, FINE, LITTLE 2½-acre foothill ranch; 4-room house, barn, 60 young orange trees, alfalfa patch. $3700; mortgage $750. Want lot or bungalow for equity.
EVERHARTY REALTY CO., 417 Bresee. 14098.

FOR EXCHANGE—OR SALE—40 ACRES 3 MILES east Wasco-side, been in grain, fine second grade soil, selling. Windmill. No other improvements. $3700. Want vacant lot part payment, balance cash. Address OWNER, Box G2, TIMES OFFICE, Pasadena.

FOR EXCHANGE—HAVE ONE ACRE OF LAND IN city of Lankershim, one block from depot, set to peaches, which I wish to trade for 1912 or 1913 Ford, 5-passenger. SOUTH 4961.

## FOR EXCHANGE—
Country Property.

FOR EXCHANGE—
ORANGES, $7 PER BOX!
A chance to get that 10-acre grove you have been dreaming of for part exchange, in the MATCHLESS, FROSTLESS, LATE VALENCIA district about ANAHEIM, this being under half mile of depot, all in young trees, good PUMPING PLANT, 5-room house, etc.
VALENCIAS from this district are NOW selling for as high as $7.20 per box. Only $12,500, the price of vacant land; mortgage $4000.
WILLIAMS BROS. CO.,
236 H. W. Hellman Bldg., 6th & Spring.

FOR EXCHANGE—
200 ACRES AT $125 PER ACRE.
200 acres, no incumbrance. Completely equipped for farming. 60 acres in alfalfa; 40 acres in apples. Will exchange for income property or apartment house.
Lease Department,
JANES INVESTMENT COMPANY,
Home 10345. 611-13 S. Hill st. Bdwy. 2468.

FOR EXCHANGE—SOUTHERN CALIFORNIA.
250 acres finest citrus land in Southern California, only 47 miles east of Los Angeles. Gravity and pump water land, all plowed and in fine condition. Plenty fine fruit in this section, not injured by frost last winter; also some fine lemon groves that were not frosted. This land is ideal lemon land, well located, strictly foothill property and worth $75,000; will take to $50,000 eastern, balance good terms, prefer eastern city income or Illinois or Iowa farm land. (Exclusive Sale.) E. A. MORGAN, Room 19, State Bank Bldg., Pomona, Cal.

FOR EXCHANGE—1440 ACRES IN FRESNO COUNty, near two good towns, 700 acres cultivated, 125 seeded to alfalfa, balance barley, all fenced and cross-fenced, water stocked and pumping plant, three windmills in pasture; subirrigated; cut alfalfa 4 to 6 times without irrigation; two big barns, house, all farming tools. For $100,000. Mortgage $17,500. Want Southern California to same value.
S. B. EDWARDS,
Main 229. Orange, Cal.

FOR EXCHANGE—10½-ACRE CHICKEN RANCH, 15 minutes' walk from southern Pacific station, 30 miles from Los Angeles; level land; water abundant. Price $4500, clear. Want property in or near Chicago, or sell third cash, terms.
CENTRAL TRUST COMPANY,
108 S. La Salle st., Chicago.

FOR EXCHANGE—BEAUTIFUL COUNTRY HOME and orange grove, near Redlands. Close to Country Club, 5 acres, 12-room modern house, all hardwood floors, 3 baths, beautiful lawns, lovers, garage. Can show duplicate of house in this city. 9 acres in 5-year navels. Price $40,000, mortgage $7000. Want city property.
C. R. CHASE.
ROBERT MARSH & CO.
215-24 Trust & Savings Bldg., 6th & Spring Sts.
Phones, 10175. Main 5045.

FOR EXCHANGE—
We have more than 100 ranches, improved and unimproved, from one acre to 1000 acres. Chicken ranches, fruit ranches and alfalfa ranches, and we have them in all parts of Orange and Kern, and will exchange for city property; if you want to make an exchange for country property, come and see us, exchange for country property.
MONARCH INV. COMPANY,
F4744. 227 Security Bldg. Main 8578

FOR SALE—
10-ACRE IMPROVED RANCH
Located 16 miles out and near Covina car line. Very best soil with abundance of water. Bearing fruits, nuts, berries, etc. House, barn and windmill. Price $6500.
"It Pays To See Us"
EDWARDS & WILDEY COMPANY,
Main 9907. 515 Black Bldg., Fourth and Hill. 10767.

FOR EXCHANGE—
READ THIS.
If you want to exchange your property see us. We have many ways to sell or exchange any good property anywhere.
HERNANDO D. WOOD CO.,
412 Title Insurance Bldg., 6th and Spring.

FOR EXCHANGE—
I want a house in Los Angeles for twenty acres 3 miles west of Alhambra and only one mile of Stanton. I want value, and have this priced at only $7000 CLEAR.
PERRY M. CULLEY,
With JOHN M. McCABE,
Home F5617. 215 Central Bldg.

FOR EXCHANGE—12 ACRES, IDEALLY LOCATED for small ranch, 2¼ miles from Smiland, 18 miles from Los Angeles; pumping plant, supplying water plentifully; 2½ acres peaches, bearing heavy crop; 2½ acres mixed orchard, chicken runs, barn; healthful situation; $6000; want well-located bungalow to same amount or less. S. LEVI, 415 S. Hill st.

FOR EXCHANGE—30-ACRE IMPROVED RANCH IN San Gabriel Valley, walnuts and alfalfa; price $30,000, clear. Want income or dwellings to full value or less. Also have 160-acre relinquishment in Antelope Valley at $15 per acre. Want bungalow or vacant lots to $3000 or less.
THAYER & CO.,
515 Laughlin Bldg., 315 South Broadway.

FOR EXCHANGE—25 ACRES, ALL VALENCIAS; 18 acres 4-year, 10 acres 2 to 3-year; fine soil, plenty water; located 3¼ miles southwest of Anaheim, on main oiled road; $28,000, mortgage $12,500. Want stock of goods, prefer gents furnishings or shoes.
S. B. EDWARDS,
Main 229. Orange, Cal.

FOR EXCHANGE—WANT OREGON PROPERTY, will give in exchange, 160 acres of alfalfa and fruit land, Los Angeles county, $5000; mortgage $1650, 10 years, 6 per cent. E. J. PITTAWAY, 823 Central Bldg. A4030; Broadway 2587.

FOR EXCHANGE—WANT INCOME PROPERTY, or property for $31,000 highly improved ranch, near Grant's Pass, in famous Rogue River Valley, Oregon. Will assume. Price $200 per acre. Mortgage $16,000. MR. SWEET, 1028 UNION OIL BLDG., F2937. Main 4485.

FOR EXCHANGE—WANTED, SOUTHERN CALIFORnia property, improved or unimproved, for 187 citrus and alfalfa land, 20 to 40 miles from city, in mountain cove, unexcelled soil and water conditions, fine country, good neighbors. Answer letter only. C. RACHAL, 1285 Bellevue ave., Los Angeles.

FOR EXCHANGE—TWENTY-THREE ACRES FINE land, near entrance to Smiley Heights, Redlands; all free and clear; price $1250 per acre; wants home on high ground, Hollywood preferred. Exclusive might be considered. Will assume up to $8000.
W. E. SHAFER, with
J. BURRIS MITCHEL,
201 Union Oil Bldg.

FOR EXCHANGE—
25-acre orange grove, one of the best in the Covina district. Want apartment-house, Long Beach or city, $50,000, or less.
See MR. BONNER, with
SHARER INVESTMENT COMPANY,
Main 8229. Home 10824. 229 W. 7th st.

FOR EXCHANGE—160 ACRES, CLOSE TO LANcaster, 2 wells, pumping plant, abundance water, 20 acres in alfalfa; all good alfalfa land; $20,000, clear. Want apartment or income.
TAYLOR, 105 South Broadway. Main 3144, A4122.

FOR EXCHANGE—FINE 14-ROOM HOUSE, EXTRA good, lot 75x175; price furnished, $25,000, clear. Want good alfalfa ranch up to $85,000.
J. BURRIS MITCHEL,
201 Union Oil Bldg.

FOR EXCHANGE—HAVE GOOD PIECE OF COUNtry property to exchange for city improved; might consider vacant lots if well located. Address B, box 201, TIMES OFFICE.

FOR EXCHANGE—WANT CITY PROPERTY, WILL give in exchange 750 acres of best land in California, abundance of free gravity water, large 16-room house. Price $150,000, will guarantee a bank loan of $40,000 at 7 per cent. This is one of the rare snaps. Act quick.
H. V. WALL,
A4939. Bdwy. 2587. 828 Central Bldg.

FOR EXCHANGE—160 OR 320 DESERT ENTRY, near Olis and Newberry. Water 10 feet. Want cottage, rooming-house, lots or lire stock. BOX 66, Hynes, Cal.

FOR EXCHANGE—20 ACRES COACHELLA VALley, all under irrigation and cultivation, plenty water, $5500; mortgage $1500. Want bungalow. SAN DIEGO-LOS ANGELES REALTY EXCHANGE, 432 Title Insurance Bldg. F5160.

FOR EXCHANGE — 25 ACRES, ANAHEIM, PLAcentia district, sandy loam, 14th Valencia; sell price $12,500. Want Westlake property and assume. WM. H. AKIN CO., 414 H. W. Hellman Bldg.

FOR EXCHANGE—TULARE CO.
Eighty acres on school and county road, 1¼ miles from Waukena, house, barn, 2 ten-inch wells for pumping plant, land plowed, ready for checking and ditching. Consider Los Angeles property. Call at 303 H. W. HELLMAN BLDG. Phone A2164.

FOR EXCHANGE—$3600 ACRES—
$40 per acre; good water conditions; near Ripley, Riverside county; will exchange for L. E. BLACKMORE, owner, 306 Security Bldg. F2831. Main 540.

## FOR EXCHANGE—
Eastern and Northern Real Estate.

FOR EXCHANGE—560 ACRES KENTUCKY FARM. 25 miles from Cincinnati, on railroad. Shows good net income. $35,000, clear. Will assume on good city income. Or consider partly improved city. Or near-by that will carry itself. ARTHUR POMEROY, 421 Security Bldg.

FOR EXCHANGE—
READ THIS.
If you want to exchange your property see us. We are doing business even if it is hot. Will exchange any kind of property anywhere.
HERNANDO D. WOOD CO.,
412 Title Insurance Bldg., 6th and Spring.

FOR EXCHANGE OR SALE — 22 ACRES AT Rosebourg, Southern Oregon, pears, apples, cherries, just beginning to bear, ideal climate, splendid soil, pretty bungalow, beautifully situated among the oaks, unrivaled view, valley, river and mountains, $15,000. Take clear city property to $6000. O. H. CASH, care L. R. COTTRELL, 310 Rothchild Bldg., Portland, Or.

FOR EXCHANGE—
I will consider clear vacant Los Angeles or nearby acreage to $7500, or modern city residence to $13,000, and assume, for close-in hardwood finished flats, near parks, etc., and on car line, in large Middle Western city; moderate incumbrance. Address OWNER, W. box 580, Times Branch Office.

FOR EXCHANGE—$85,000 CLEAR.
A lot 70x150 in the business district of Portland, suitable for hotel. Want income Long Beach or Los Angeles, and will assume.
H. C. SEYMOUR,
ROBERT MARSH & CO.,
215-24 Trust and Savings Bldg., 6th and Spring sts.
Phones—10175; Main 5045.

FOR EXCHANGE—EIGHT ADJOINING APARTMENT lots on corner of 177th street and Grand Concourse and Boulevard, New York City. The boulevard is 225 feet wide, on which the city has spent two million dollars for improvements. This is centrally located, with subway, elevated and surface car line service. F1498. BROADWAY 2076.

## FOR EXCHANGE—
Eastern and Northern Real Estate.

FOR EXCHANGE—
Wanted in exchange for income property in Berkeley and Oakland a nice residence in the western or southwestern part of Los Angeles. The Berkeley property consists of a 2-flat building near Alcatraz Station and the Key Route lines. Flats are Colonial style with separate entrance, all modern conveniences and in first-class condition. Six rooms above and five below; income, $47.50 per month. Price $6500, clear.
The Oakland property is a modern bungalow on 45th st., Brooklyn Station, $30 per month. The location is first-class. Price $4000 clear.
H. C. PARRETT,
with
THOMAS D. CAMPBELL & COMPANY,
625 S. Hill.
Phones: 60373. Broadway 3003.

FOR EXCHANGE—NORTHERN CALIFORNIA.
"Income from the start."
1150-acre mountain stock ranch on railroad; fenced, house, barn, family orchard. 40 acres can be put to alfalfa; 180 acres to deciduous fruits. 10,000 cords of wood. $15 per acre. Take all but $5000 Los Angeles or vicinity.
80 acres (level) valley ranch; 7-room house, barn, etc. Nine acres fine orchard, balance can all be set to fruit. Two miles from county seat. Take $4500 clear Los Angeles.
220 acres, 7-room house, large barn, in Gridley district; cream of Sacramento Valley alfalfa and fruit lands. Snap, $90 per acre. Take $10,000 clear Los Angeles.
R. I. PIERCE, 415 S. Hill st.

FOR EXCHANGE—
Wanted—Alameda or Santa Clara county property in exchange for a beautiful residence on Van Buren Place, just half block off West Adams, one of the most beautiful streets in Los Angeles. This place is situated near schools, churches and is in an excellent neighborhood. Improved highly, and one of the most quiet, attractive streets in the city. The house is modern, contains 10 rooms and sleeping porches, and is in first-class condition. Value $10,000, free from incumbrance. Owner lives in the northern part of the State and will accept property to the full value and might assume. This is a splendid opportunity to get an elegant home.
H. C. PARRETT,
with
THOMAS D. CAMPBELL & CO.,
625 S. Hill st.
Phones 60373. Broadway 3003.

FOR EXCHANGE—
I OWN BUSINESS AND RESIDENCE PROPERTY IN DENVER WITH RENTAL OF $5000 PER ANNUM. WILL TRADE FOR GOOD STUFF NEAR OR IN LOS ANGELES AND ASSUME SMALL INCUMBRANCE. PREFER RANCH NEAR CITY.
JAS. M. PATRICK, 420 STORY BLDG. 10705; MAIN 6157.

FOR EXCHANGE—FOR RANCH, 320 ACRES, South Dakota, improvements, $9800; 80 acres, well, 1450 feet deep; good house, barn, sheds, ice box, etc. All fenced and cross-fenced, close to school and creamery, telegraph and telephone. Will assume $10,000 or will put this ranch up as security for good lease on improved ranch with stock. Owner good reliable man.
Exchange for bungalow, 160 acres in Nebraska. Price $1660, clear, can put in $1000 cash. Will take Boyle Heights.
See HEDGCOCK,
With T. M. MILLER CO.,
205 Mercantile Place.

FOR EXCHANGE—
I own business and residence property in DENVER WITH RENTAL OF $5000 PER ANNUM. WILL TRADE FOR GOOD STUFF NEAR OR IN LOS ANGELES AND ASSUME SMALL INCUMBRANCE. PREFER RANCH NEAR CITY.
JAS. M. PATRICK, 420 STORY BLDG. 10705; MAIN 6157.

FOR EXCHANGE—FOR RANCH, 320 ACRES, South Dakota, improvements, $9800; 80 acres, well, 1450 feet deep; good house, barn, sheds, ice box, etc. All fenced and cross-fenced, close to school and creamery, telegraph and telephone. Will assume $10,000 or will put this ranch up as security for good lease on improved ranch with stock. Owner good reliable man.
MONARCH INV. COMPANY,
F4744. 227 Security Bldg. Main 8578

FOR SALE—
10 ACRE IMPROVED RANCH
Located 16 miles out and near Covina car line. Very best soil with abundance of water. Bearing fruits, nuts, berries, etc. House, barn and windmill. Price $6500.
"It Pays To See Us"
EDWARDS & WILDEY COMPANY,
Main 9907. 515 Black Bldg., Fourth and Hill. 10767.

FOR EXCHANGE—
READ THIS.
If you want to exchange your property see us. We are doing business even if it is hot. Will exchange any kind of property anywhere.
HERNANDO D. WOOD CO.,
412 Title Insurance Bldg., 6th and Spring.

FOR EXCHANGE OR SALE — 22 ACRES AT Roseburg, Southern Oregon, pears, apples, cherries, just beginning to bear, ideal climate, splendid soil, pretty bungalow, beautifully situated among the oaks, unrivaled view, valley, river and mountains, $15,000. Take clear city property to $6000. O. H. CASH, care L. R. COTTRELL, 310 Rothchild Bldg., Portland, Or.

FOR EXCHANGE—
I will consider clear vacant Los Angeles or nearby acreage to $7500, or modern city residence to $13,000, and assume, for close-in hardwood finished flats, near parks, etc., and on car line, in large Middle Western city; moderate incumbrance. Address OWNER, W. box 580, Times Branch Office.

FOR EXCHANGE—$85,000 CLEAR.
A lot 70x150 in the business district of Portland, suitable for hotel. Want income Long Be

STOCKMEN.

CATTLE RANCH FOR SALE.

ER FOR IMMEDIATE SALE AT

HLY LOW PRICE AND ON EA-

TERMS. THE FAMOUS RANCHO

DE SONOITA, IN SANTA CRUZ

ARIZONA, LYING BETWEEN

AND FAIRBANKS AND NO-

WILL FEED AND CARRY 10,-

,000 AND 5000 HEAD OF CA-

VE THOUSAND ACRES FAT-

AND, WITH TITLE JUST CON-

ST UNITED STATES SURVEY

5,000 TO 100,000 ACRES TRI-

RANGE. SOUTHERN PACIFIC

S 10 MILES THROUGH GRAND,

SONOITA RIVER. ONE OF THE

T CHANCES EVER OFFERED.

'S AND PARTICULARS CONSULT

J. W. F. DEE AND

WALTER F. EATON,

ASSOCIATED,

805 STIMSON BLDG.

HONE F2819, MAIN 1322.

---

RB & GRIGGS,

siness Investment Brokers,

Employment Specialists,

Expert Accountants.

2nd and Broadway

for legitimate business opportunities. Call or write for list of offerings are too numerous to list here. Call for information at our office.

w. we list a few as samples:

LAUNDRY, a one large, one smaller in

ST GOODS and FURNISHINGS, cor. Main and 32nd. In fine neighborhood; about $1000 and good prospects.

NNING AND LOAN business, two good

ATTERN SHOP and FOUNDRY, a very

, sold because of ill health.

UTOMOBILE ACCESSORIES. Gross

things.

ARBER SHOP, large, well-equipped in

ge shop.

RNCE PAVILION at Santa Monica, one

ce to find person qualified to operate

lace, not a large investment.

NFECTION—A small list, but profitable

---

A RARE OPPORTUNITY.

ED AMUSEMENT PARLORS, with a

gymnasium. All fixtures and

ractically new; only place of its

Located at Salt Lake City, Utah,

building, brick, opposite Postoffice, be-

Main and Commercial streets of city.

ll cash for cigars, soft drinks, candies and ice cream; open to street. Cir-

Cost $1000; one-half inch cork flooring

BILLIARD ROOM, 60-ft. long, is

ith five of the latest Brunswick-Balke-

ly used pool, 3½-inch bowl size;

ommissions paid. Reason for selling,

ed to go into business. Also to

ne-fourth interest to man to Call

writing, 2, box 388, TIMES BRANCH

---

WANT THE USE OF $3000 IN BU

chants approached are ready to

third interest. The amount is

first business. I can show

repay amount in 6 t

big profit. Permanent interest

money maker. This will be

ments or commercial

investigate thoroughly. You can

ERY PAINT. Address Y, box 814, TIMES

---

LOCK OF STOCK IN ONE OF TH

OLDEST, STRONGEST CLOSED

THIS STOCK WAS NEVER OFFE

PAY REGULAR DIVIDENDS F

MONTHLY. LAST YEAR PAI

EXTRA, MAKING 20 PER CENT.

BLOCKS OF $500 EACH. NO

INVESTIGATE THIS GILT EDGE INV

TO YOU. ADDRESS W, BOX 350, TIMES

OFFICE.

---

PROFITS ANNUALLY,

money. If you join us it

mber of some extra choice local

mes. Unusually safe and splendid

ers have taken balance of issue.

any amount from $500 up to $10,

ffer position with good salary to

ert full to investigate. Call or write

Address with phone number, W,

BRANCH OFFICE.

---

DESIRING GOOD, SOUND ADVI

of investments may call at

or consulting us; come in and

charge unless we can be of

in the city or others wishing

are invited to call. 701-702 STOCK

---

wishing to invest $2500 to buy an in

chanical advertising business, similar one

ated in San Francisco for

opportunity.

STANDARD ADVERTISING,

Pac. Auditorium Bldg.,

Los Angeles, Cal.

---

HAVE FROM $500 TO $10,000 to in

and would like to join some real

in a good proposition where a large

is not required. Address Y, box

BRANCH OFFICE.

---

$5000 TO INVEST IN AN ESTABLI

manufacturing concern. Machine and

ucts. Standard lines. Profits

to right man. This only chance

PHIL M. CHANDLER, 1015 Union Oil

---

FREE FROM MAIN OF

Very scarce. Opportunity to

Will cost you nothing to

box 187, TIMES BRANCH OFFICE.

---

PARTY WHO CAN INVEST $2

ness of selling unlimited

bilities if sufficiently capitalized.

right party. Legitimate

---

INVESTMENT—SMALL AMOUNT

than you make in a lifetime; yo

money; splendid opportunity

ness. 2 p.m. MR. PIARS, 320 Bro

---

ARE—LIVE MANUFACTURING

manufacturers interested profited

health is failing and will sell

investigate this. Address D, box

OFFICE.

---

KING FOR A GOOD INVESTMENT

reference, investigate. Address C, box

OFFICE.

---

PARTNER WITH $5000 IN CASH

ness to invest in, affords

ity to invest $1000. Address Z, box

OFFICE.

---

A MAN WITH SOME CAPITA

to the end of manufacturing pur

CENTRAL AVE., South 640.

---

A LADY OR GENTLEMAN TO

amount in vaudeville productions

capable of working is same.

TIMES OFFICE.

---

## Realty Liners.

---

### BUSINESS CHANCES—
#### Of Many Kinds Unclassified.

---

BOARD.
COMMERCE.
REALTY AND INVESTMENTS CO.,
SOUTH HILL STREET.
INVESTMENT DEPARTMENT,
ROY E. KENNY.

BUSINESS INVESTMENTS.

PARTNER WITH $5000 CAPITAL IN
profitable business clearing over $400 per month; experience required, but must be of corporate habits, able to travel and willing to give his whole time to business; to right party would be of greater advantage than money; investigate thoroughly before buying. Price $10,000 cash, genuine bargain.

GROCERY, CONFECTIONERY, southwest, living rooms; fountain, neatly fitted; handy proposition; owing to sickness, must sell, $350.

GROCERY, southwest, rent $25; doing $70 daily; long lease; good fixtures; at invoice, about $3000.

BAKERY, near-by town, doing $18 daily, brick oven, rent $30; living room. $900 stock, $1200; investigate.

MEAT MARKET, in San Pedro, $4000 business last month; iceless showcases, no delivery, $3000; consider partner.

BARBER SHOP, southwest, rent $25, 3 chairs, doing $55 weekly; long lease, $465; $200 cash.

MILLINERY, southwest, rent $20, clearing $50 up, monthly, 2 living rooms, $375 stock, $825; departure.

POOLROOM, CIGAR STAND, southwest, rent $25, 3 tables, clearing $150 monthly, long lease, $1250. Terms.

DAIRY, WITH ROUTE, 5-room house, rent $18, clearing $1150 monthly, four Jersey cows, horse, buggies, $850.

STATIONERY, books and circulating library, thriving wealthy town, $10,000 yearly business, at invoice, $2300. Terms.

WANTED—MAN to take active interest in manufacturing of a coming vehicle, best proposition ever put on the market, investment $5000. Your golden opportunity.

F. C. SIMPSON, 202½ S. Broadway.
Clear Title Guaranteed. Established 1896.

WANTED—I AM ESTABLISHING A $10 BUSINESS and have been disappointed in my banker's inability to secure his money. I need from $5000 to $10,000 and for it will make a good proposition. Won't object to this being taken for a young man as I'll need an assistant, if he had no experience I will train him. In this enterprise the possibilities are very large and while I don't expect to be doing a tremendous national and foreign business, I will satisfy you on my responsibility and ability. Address Y, box 850, TIMES BRANCH OFFICE.

FOR SALE—AN OLD ESTABLISHED WHOLESALE and retail business doing $40,000 to $50,000 yearly—with $16,000 stock and liabilities of $5000; exclusive lines, practically no competition, pays big dividends, fine Broadway store, well stocked; four year lease, worth a substantial bonus. Owner going East to settle an estate; will sacrifice at a low price for cash. This business is best opportunity on coast today. Will more than double during the fair. Open to fullest investigation. R. J. ARATA, 621 Security Bldg.

| RESTAURANT | $250 |
|---|---|
| Restaurant | $275 |
| Restaurant | $400 |
| Confectionery | $450 |
| Confectionery | $1000 |
| Grocery | $2500 |
| Grocery | $1500 |
| Grocery | $800 |
| Barber shop | $200 |
| Barber shop | $250 |
| Barber shop | $325 |

BAKER & FORTMAN, 430 West 6th st.

---

OPPORTUNITY!

A. Rice, Salt Lake City, Utah, follows the business of exterminating disease germs and vermin; results guaranteed; Mr. Rice believes Los Angeles is the best field in the country for this business. Owing to the even temperature all vermin breed continuously. This is a pleasant business and the profits are very large. Rice wants to get a thoroughly reliable party with a few hundred dollars in the business and guarantee success from the start. Address 127 EAST 3RD ST., Salt Lake City, Utah.

FOR SALE—

EMPLOYMENT AGENCY.

Located in the business center and doing a good business, from $20 to $75 per day. Any one looking for something in this line it will pay them to look this up at once. Have been in business for the past 18 years and am retiring to take up ranch work. My books are open for inspection at any time and will discuss terms. No other need apply. If you want to make money in a staple investment this office is for sale by owner. Address C, box 61, TIMES OFFICE.

ONE-HALF INTEREST IN FIRST-CLASS HARDWARE business outside town, $15,000, pay roll $100,000 monthly, terms if desired.

Exchange bungalow and 3 lots, Long Beach, close in. Clear for $4000 stock groceries.

Best grocery stock in San Pedro, the coming city, making money. Selling on account of sickness.

TROWBRIDGE INVESTMENT CO.,
514 Van Nuys Bldg. F8118.

GROCERY STORE, RENT $20; LEASE 3½ YEARS. Large living room in rear, $275.

Grocery store, rent $25, includes 5-room cottage. Sales $35 per day, $500.

Grocery store, rent $25, 4-year lease, 2 good living rooms, stock $1200.

H. E. BARNES, 410 Chamber Commerce.

---

IF YOU ARE LOOKING FOR A POSITION WHERE you can secure an interest in an old established and successful agreement and where you have had experience in office as secretary, I can offer a position at $25 a week and 5 per cent. of the business. Investment of a few hundred dollars required. Money will be secured by first mortgage on real estate. This is a legitimate proposition. Will pay you to investigate. Address C, box 948, TIMES OFFICE.

CASH REGISTER SNAPS—

Small-size register, same as new, total adder, $19.50; small-size new total adder, $27.50; full-size National, total and tape, same as new, at $50; full-size National, total adder, $45; full-size National, total and tape, $60. $40. Third and Fourth of July prizes. When I sell out I am going swimming.

J. R. WALKER, 643 S. Spring st.

WANTED—PARTNER FOR HALF-INTEREST IN A $5000 JUMPING HORSE CAROUSAL MERRY-GO-ROUND, RUN BY ITS OWN ELECTRIC LIGHT PLANT AND IS BOOKED WITH WELL KNOWN CARNIVAL COMPANY. THE MACHINE WILL EARN $200 TO $400 A DAY AT STREET FAIRS. IF YOU HAVE $2000 TO INVEST IN THIS, WRITE TO INVESTIGATE. ADDRESS C, BOX 240, TIMES OFFICE.

FOR SALE—FAMILY PICTURE THEATERS—
250 chairs, $1000. $900
250 chairs, $800, worth $1200.
300 chairs, $4500, some terms.
600 chairs, $5500, some terms.
See Ryan for large or small houses, city, country or beaches. I make a specialty of this line and have inside prices. 101 SAN FERNANDO BLDG., Ground Floor.

WANT PARTY WITH $1000 TO $10,000 TO JOIN small syndicate of business men in purchasing some extra fine local high-grade bonds; well secured. Over $300 per year annually on the bonds, besides bonus with the bonds, besides quick return of your money. Safe, sure and most exceptional. Let us show you. Address, with phone number, W, box 595, TIMES BRANCH OFFICE.

I OWN FINE GOLD BEARING QUARTZ LEDGE covering sixty acres, well located. Will invest fifty thousand dollars worth of ore on dump. Every indication of a business; I don't have to develop; will sell half interest to practical man for $2500. Would not sell at all at any price. Will bear closest investigation.
BOX 64, BOWMAN, CALIFORNIA.

HALF INTEREST IN LARGE OUTDOOR ADVERtising concern can be secured by bright and energetic young man who is not afraid of work. Must invest $1200, which amount will be handled exclusively by him; largest firm of its kind in the country with six offices. An excellent and most desirable proposition. Address C, box 247, TIMES OFFICE.

INCORPORATE YOUR BUSINESS UNDER ARIZONA laws. Cost small. No franchise tax. Stockholders exempt from corporate debts. Do business anywhere. Law and forms free. SOUTHWESTERN SECURITIES & INVESTMENT COMPANY, Box B488, Phoenix, Arizona.

---

FOR SALE—AT A BARGAIN ON EASY TERMS. A fruit canning plant, well equipped, in rapidly growing Southern California City of 12,000 population. Only one other mill in place and that is connected with a lumber yard. This mill is close to large lumber yard and will receive valuable patronage. $3000 cash and $10,000 mortgage on long time with low rate of interest will handle this. For particulars, address "CANNING MILL," Times Office.

---

FOR SALE—GROCERY BARGAIN.

Good corner. Fine location on west side. Long lease at $20 per month. Average monthly sales $900. Price $1500.

ALVEY INVESTMENT CO.,
216 Security Bldg. Main 2492.

FOR SALE—HERE IS THE ONE BEST BUSINESS chance. Those wonderful automatic bowling alleys. Buy ball and Ten-PINNET. No pin boys, no expense except rent. An investment of $175 made $513 in 51 days. Small payment down, balance easy terms. Catalogue free. Address A. L. UTT, 917 Potter Park ave.

WANTED—POST CARD, CURIO, KODAK SUPPLIES, printing and developing, fishing tackle, newspapers, magazines, ice cream and confectionery combined store to locate in Laguna Beach; must only needed; 30x40 ft. room to expand; large new modern business building just completed; rent only $25 per month. Address GEO. W. VANDYCKLE, owner, Box 59, Laguna Beach, Cal.

WANTED—PARTY WITH CASH OR VACANT PROPerty ripe for improvement to join with experienced builder in building proposition where he can own the property and handle his own money. Profit to be divided on equitable basis. Address D, box 31, TIMES OFFICE.

FOR SALE—WELL BIG, FULL EQUIPMENT OF tools. Working in field where plenty of work can be had. Present owner retiring from business. Fine opportunity for a live man to make some good money. Address C, box 44, TIMES OFFICE.

CASH GROCERY STORES IN SOUTHWEST.
$1500; daily sales $50; rent $30.
$1200; daily sales $35; will consider good lot as part payment. These are a few of the good stores that we have on our list.
A3428, J. J. DONOVAN & CO., Bdwy. 1967.
616 L. A. Investment Bldg., 8th and Broadway.

INVESTMENTS—

In grocery, restaurant, moving picture theaters, or any business in which you would protect your investment by placing it in escrow with the German-American Trust & Savings Bank, which makes a specialty of handling such transactions. New location, Spring and Seventh sts.

WANTED—MAN WITH $6000 AS PARTNER IN manufacturing business; now has $5000 plant, but needs additional capital to enlarge with; all money goes into business; every business in the United States manufacturing the product we do are noted for their great profit. Address W, box 307, TIMES BRANCH OFFICE.

WANTED—MAN WITH $3000 AS PARTNER IN small syndicate of business men in purchasing some extra fine local high-grade bonds; well secured. Over $300 per year annually on the bonds, besides bonus with the bonds, besides quick return of your money. Safe, sure and most exceptional. Let us show you. Address, with phone number, W, box 595, TIMES BRANCH OFFICE.

I OWN FINE GOLD BEARING QUARTZ LEDGE covering sixty acres, well located. Will invest fifty thousand dollars worth of ore on dump. Every indication of a business; I don't have to develop; will sell half interest to practical man for $2500. Would not sell at all at any price. Will bear closest investigation.
BOX 64, BOWMAN, CALIFORNIA.

HALF INTEREST IN LARGE OUTDOOR ADVERtising concern can be secured by bright and energetic young man who is not afraid of work. Must invest $1200, which amount will be handled exclusively by him; largest firm of its kind in the country with six offices. An excellent and most desirable proposition. Address C, box 247, TIMES OFFICE.

INCORPORATE YOUR BUSINESS UNDER ARIZONA laws. Cost small. No franchise tax. Stockholders exempt from corporate debts. Do business anywhere. Law and forms free. SOUTHWESTERN SECURITIES & INVESTMENT COMPANY, Box B488, Phoenix, Arizona.

---

FOR SALE—AT A BARGAIN ON EASY TERMS. A fruit canning plant, well equipped, in rapidly growing Southern California City of 12,000 population. Only one other mill in place and that is connected with a lumber yard. This mill is close to large lumber yard and will receive valuable patronage. $3000 cash and $10,000 mortgage on long time with low rate of interest will handle this. For particulars, address "CANNING MILL," Times Office.

---

FOR SALE—GROCERY BARGAIN.

Good corner. Fine location on west side. Long lease at $20 per month. Average monthly sales $900. Price $1500.

ALVEY INVESTMENT CO.,
216 Security Bldg. Main 2492.

FOR SALE—HERE IS THE ONE BEST BUSINESS chance. Those wonderful automatic bowling alleys. Buy ball and Ten-PINNET. No pin boys, no expense except rent. An investment of $175 made $513 in 51 days. Small payment down, balance easy terms. Catalogue free. Address A. L. UTT, 917 Potter Park ave.

WANTED—POST CARD, CURIO, KODAK SUPPLIES, printing and developing, fishing tackle, newspapers, magazines, ice cream and confectionery combined store to locate in Laguna Beach; must only needed; 30x40 ft. room to expand; large new modern business building just completed; rent only $25 per month. Address GEO. W. VANDYCKLE, owner, Box 59, Laguna Beach, Cal.

WANTED—PARTY WITH CASH OR VACANT PROPerty ripe for improvement to join with experienced builder in building proposition where he can own the property and handle his own money. Profit to be divided on equitable basis. Address D, box 31, TIMES OFFICE.

FOR SALE—WELL BIG, FULL EQUIPMENT OF tools. Working in field where plenty of work can be had. Present owner retiring from business. Fine opportunity for a live man to make some good money. Address C, box 44, TIMES OFFICE.

CASH GROCERY STORES IN SOUTHWEST.
$1500; daily sales $50; rent $30.
$1200; daily sales $35; will consider good lot as part payment. These are a few of the good stores that we have on our list.
A3428, J. J. DONOVAN & CO., Bdwy. 1967.
616 L. A. Investment Bldg., 8th and Broadway.

INVESTMENTS—

In grocery, restaurant, moving picture theaters, or any business in which you would protect your investment by placing it in escrow with the German-American Trust & Savings Bank, which makes a specialty of handling such transactions. New location, Spring and Seventh sts.

WANTED—MAN WITH $6000 AS PARTNER IN manufacturing business; now has $5000 plant, but needs additional capital to enlarge with; all money goes into business; every business in the United States manufacturing the product we do are noted for their great profit. Address W, box 307, TIMES BRANCH OFFICE.

WANTED—MAN WITH $3000 AS PARTNER IN big store. Will invoice over $5000. Employs clerks, delivery men and others. Owner has other business. This is a fine opportunity to get into a long-established business. Experience not necessary. Address W, box 306, TIMES BRANCH OFFICE.

FOR SALE—BY OWNER, MOTION PICTURE house. Everything complete. Good lease. Rent $35 month. Inquire of 2102 W. 51st st., corner of st. Andrew.

---

### BUSINESS CHANCES—
#### of Many Kinds Unclassified.

---

MARKET GROCERY—ONE OF OUR CUSTOMERS IS obliged to offer his business for sale and we are authorized to find a buyer. This business is one of the best located in the city. Old established, long low lease, all cash, no delivery and profits said to net from $500 to $800 per month. If bought as a whole will invoice about $12,000, including fixtures, or would divide and sell by departments. For further information call at Credit Department of HAAS-BARUCH CO., Wholesale Grocers, Second and Alameda sts.

CAFETERIA FOR SALE—ALMOST $40,000 PROFITS past 3 years; books examined; proves statement; wonderful business; one of the largest, best equipped, most modern and elegant, with superb location and reputation; always full; price $18,500; half cash, balance terms if all security; long lease; name rentals at half real value and worth $10,000. Address 2, box 100, TIMES OFFICE.

NEW AND ENLARGED EDITION OF THE TIMES Famous Cook Book now on sale. Price 25c; postage 5c extra.

---

FOR SALE—SHOE STORE IN A SUBURBAN CITY. Doing a good paying business. Good clean stock. Long lease. Will sell cheap like this to stay into a good, profitable, solid business; the remarkable price seldom occurs, if you want it you will have to act promptly. Owner are going into manufacturing and wish to dispose of their retail interest. Address X, box 380, TIMES BRANCH OFFICE.

PRINTING, 100 CALLING CARDS, 25c. IN 4 hours; 1000 business cards, $2.50; letterheads, envelopes, billheads, notes, tickets, programmes, etc., $1 in hour. By parcel post 20 per cent. Samples, 2c. PANAMA PRINTING PLANT, Phoenix (is the impossible.) 204 Mercantile Place, Suite 40, first door.

FOR SALE—RESTAURANT, SERVING TWO MEALS daily; rent, $25; business daily; daily expenses $27. 3 year lease, $50 month. Business will be big after September 1. Easy place to run. Address Owner and clean. All or half at invoice. Part time if desired. Phone BROADWAY 2567.

CORPORATION WITH AN ESTABLISHED BUSINESS of nearly ten years in the machinery line offers an opportunity to an investor of from five to ten thousand dollars in order to enlarge and take advantage of a better field for business; will stand close investigation. Address R, box 97, TIMES OFFICE.

FOR EXCHANGE—1000 LOTS, ENTIRE ADDItion to one of the best cities in the Middle West, choice for a live real estate man to clean up $7500 to $10,000 in a going business with wonderful future. Will stand most rigid investigation. Address R, box 139, TIMES OFFICE.

FOR SALE—PICTURE THEATERS IN DOWNTOWN district. Now is the time to buy. I have several good buys on hand for this week. See RYAN, the man that knows every house, large or small, in the southwest, 101 San Fernando Bldg. Ground Floor.

FOR SALE—OR EXCHANGE—MOVING PICTURE show; good location, very light operating expenses; will consider part trade in oil or mining property. A bargain if sold immediately. Address 625 S. SYCAMORE ST., Santa Ana, Cal., or Phone 4961.

NEW AND FULLY EQUIPPED MOVING PICTURE theater, Long Beach. Seats 800; well located, $6000.

Downtown grocery at invoice, about $6000. Busiest street in city.

Have other groceries, $900 to $2500. Investigate. SIDNEY O'NEIL & CO., 315 Lankershim Bldg.

FOR EXCHANGE—A SNAP FOR SOME ONE. A jewelry business that will invoice $9000; cheap rent, on big street doing good business. Want house and lot or acreage. Must be clear. Address V, box 488, TIMES BRANCH OFFICE.

WANTED—RELIABLE AND CAPABLE BUSINESS man, good correspondent, to take interest with reliable Los Angeles concern; $2500 investment required for extension purposes. Address B, box 82, TIMES OFFICE.

FOR SALE—LEASE ON SALESROOM AND GAmage 70x100, located on Olive st., in heart of Automobile Row. Rent very reasonable. For further particulars address E, box 485, TIMES BRANCH OFFICE.

WANTED—LADY OR GENTLEMAN GOING EAST to establish State and district managers for high-class specialty; small deposit in bank required, which will be secured and repaid for first order; $600 per month. Address C, box 145, TIMES OFFICE.

$9000 STOCK OF CLOTHING, SHOES, DRY GOODS, Gents' furnishings, fixtures at auction, Thursday, July 10, at 10 a.m., at 116 Court st., between Main and Spring sts. By J. J. SUGARMAN, Auction & Com. House Trade Auctioneer.

FOR SALE—$9000, ONE OF THE OLDEST TRANSfer businesses in the city, established 10 years, is making big money. Owner wishes to retire and will take life easy. Come and investigate. YOUNGBLOOD, 317 S. Hill.

WANTED—PARTNER WITH $1250 FOR MANUfacturing and wholesaling patented department and notion store article. Existing demand without advertising. Additional working capital required. Lady preferred. Address Y, box 559, TIMES BRANCH OFFICE.

FOR SALE — OR EXCHANGE — $2000. GROcery, corner location, with living rooms. Rent $27.50. Daily sales $25. Best location in city. Main 2481; F4161. INGRAM, 811-12 Hibernian Bldg.

FOR SALE—LICENSED STAND, 8 MAIN STREET, average over $14 daily, $825, equity in new 2-ton truck, $1000 cash. Call WARNER, East 483. F6710.

FOR SALE—GOOD STOCK, NEW AND SECOND-hand furniture, good location, lease. Address W, box 587, TIMES BRANCH OFFICE.

$2800 WITH LOCAL AMOUNT BY ME GUARanteed better than $1000 a month. Light manufacturing and a monopoly. No competition. Address W, box 581, TIMES BRANCH OFFICE.

FOR SALE — CLEANING FOR DYEING STORE, INcluding fixtures, machinery, and a first-class laundry wagon, horse and harness. Call at 125 E. 52nd st.

WANTED—A MAN WITH GOOD BUSINESS ABILity who can answer correspondence and invest $1500 to $2000 in a going business with wonderful future. Will stand most rigid investigation. Address R, box 139, TIMES OFFICE.

FOR SALE—PICTURE THEATERS IN DOWNTOWN district. Now is the time to buy. I have several good buys on hand for this week. See RYAN, the man that knows every house, large or small, in the southwest, 101 San Fernando Bldg. Ground Floor.

FOR SALE

## Realty Liners.

**MONEY TO LOAN—**
**Real Estate and Improvements.**

WE MAKE BUILDING LOANS.
WE LOAN ON IMPROVED OR VACANT.
ANY AMOUNT. LOWEST RATES.
WE LOAN OUR OWN MONEY.
CHANDLER, CASSOU & CO.,
MAIN 2718. 508-4-5 BRADBURY BLDG. F3121.

$50,000 CASH ON HAND—
We want to loan this money, without delay on Los Angeles real estate. Let us examine your property and if satisfactory will let you have the amount required at an attractive rate of interest. See us this week.
661 TITLE INSURANCE BLDG.
F2135. Main 176.

MONEY TO LEND—
$50,000.
SUMS FROM $2000 TO $30,000, WANT
CLOSE-IN PROPERTY.
OWNERS PREFERRED.
JAS. M. PATRICK, 420 STORY BLDG.
10705. MAIN 6157.

I HAVE THE FOLLOWING AMOUNTS ON HAND to loan on city property:

| | |
|---|---|
| $8000 | $2000 |
| $6000 | $250 |
| $5000 | $2000 |
| $3500 | $1200 |

E. D. MATHEWS,
Phone A2416. 314 Wilcox Bldg.

MONEY—
To loan on city real estate at 7 per cent. No delay. We loan our own funds and make liberal appraisements. Our specialty is straight 5-year.
BUILDING LOANS.
BOUTON, GORE & CO.,
1058-9 Union Oil Bldg. A4206; Main 1726.

$50 LOAN—MONEY—
ANY AMOUNT.
ON CITY OR COUNTRY PROPERTY.
APPLY TO MR. KELLY, LOAN DEPT.,
ROBERT MARSH & CO.,
SIXTH AND SPRING STS.,
HOME 10175. SECOND FLOOR. MAIN 5045.

MONEY LOANED—
See Us First.
Large or small amounts.
Loaned on real estate.
RALPH D. YOUNG CO.,
310 HIBERNIAN BLDG. Main 167.

TO LOAN—$600, $1000, $1200, $1500, $2000, $2500, $5000 and $6000 on city improved, vacant or close-in country property. Quick action, reasonable rates.
FRED J. TOOLE,
A4188. 1021 Trust & Savings Bldg. Bdwy. 1503.

HAVE PRIVATE PARTIES WITH $500 TO $20,000 to loan on improved or unimproved property.
A. J. RINDIN,
427-8 Title Insurance Bldg.
Phone Main 6970, F2118.

TO LOAN—
$4500 for 3 years, 7 per cent, west side security. Principals only. GILMSTED, 629 Security Bldg. Phone 10478, Main 3231.

$5000 TO LOAN, 7 PER CENT., 3 TO 5 YEARS, improved real estate. Main 3744. JOHN C. STEDMAN CO., 406 Grant Bldg.

MONEY TO LOAN, ANY AMOUNT, 6[illegible] TO 10[illegible]; 6, 6½ and 7 per cent; country property, 5 per cent. No red tape and quick action. See AYRES, 1004 Trust and Savings Bldg.

TO LOAN—MONEY, $15,000 TO LOAN IN AMTS. to suit on 6½% or country property; prompt attention; no red tape, lowest interest rates.
A4327. WM. D. GILBERT.
Main 5474. 302 H. W. Hellman Bldg.

TO LOAN — $300 TO $10,000 ON CITY OR country real estate, vacant or improved; lowest rates and immediate action; no appraisal fee.
F3107, Main 1511. 2147 Title Insurance Bldg. Fifth and Spring sts.

$2000 TO LOAN AT 7 PER CENT., ON FIRST mortgage. Improved city property, private money.
BIRNBAUM INVESTMENT COMPANY, 235 H. W. Hellman Bldg.

MONEY TO LOAN—$250 TO $10,000 AT 7 PER cent., on city improved of unimproved property.
F3177. R. W. KINSEY. Bdwy. 398.
819 Trust & Savings Bldg., Sixth and Spring sts.

LOANS—THE HOUSE OF SERVICE.
Money for city and country, reasonable rates; installment building loans; our interests protected.
EDWARD C. CRIBB CO., 709 S. Hill. Phone A2210, Main4040.

MONEY—
Money to loan. First real estate. Mortgage, $2000 to $5000.
Main 3519. J. G. DOLFINGER.
Phone Main 5816. 812 Story Bldg.

$6 LOAN—HAVE $4000 THAT I MUST PUT OUT next few days on good improved real estate, 3 years at 7 per cent. See BUCKLEY, 410 I. W. Hellman Bldg. Main 2152. A1795.

$20 LOAN — WILL LOAN TEN OR FIFTEEN thousand, first mortgage, on inside property. Address W, box 587, TIMES BRANCH OFFICE.

TO LOAN—$1200 AND $1500 AT 8 PER CENT., on improved city property. BARTELS & SCHWARZ, 404-5 Douglas Bldg.

MONEY TO LOAN—PHONE F4439; MAIN 1972.
TO LOAN—$200,000; CITY OR COUNTRY.
S. B. EARNEST & CO.,
831 H. W. Hellman Bldg. A4757. Main 5555.

QUICK MONEY ON TRUST DEEDS, CONTRACTS or first short time mortgages. A3405. MAIN 4905.

EARNSWORTH BROS. MAKE LOANS ON REAL estate. Building loans a specialty. 1027 VAN NUYS BLDG. F1269; Main 4696.

MONEY LOANED — CONTRACTS AND MORTgages bought. A. M'CALL, 314 Bullard Block.

## MONEY TO LOAN—
**Salary and Chattels.**

IF YOU NEED MONEY QUICK,
SEE US.
Confidential loans quickly made on your own signature. If you have household furniture, piano or live stock. Security remains in your possession always. Mortgage not recorded and our rates are so much less.

WHY PAY MORE?
Get $10, pay 5 payments of $2.35.
Get $25, pay 6 payments of $4.85.
Get $50, pay 6 payments of $9.60.
Get $75, pay 10 payments of $9.60.
ONE MONTH FREE.
Nothing to pay for two months on all loans made on three months or more. Get all your bills in one place and have but one to pay weekly or monthly. Special consideration and privacy assured on loans made to ladies on their own signature. Call, write or telephone the OLD RELIABLE.
GERMAN-AMERICAN LOAN CO.,
701-2 DELTA BLDG.,
427 S. SPRING ST.
Main 6257—Coast—F2188.

$20 LOAN—
BRITISH-AMERICAN LOAN CO.
Suite 344 Security Bldg., Phones: F3260, Bdwy. 675.
Will loan money to men or women on notes not acceptable at banks, if you have a piano, furniture or horse and wagon, which remains in your possession.
YOU CAN GET THE CASH TODAY.
Loans repaid and at the lowest rates—if you will call at 705 Security Bldg., or phone Bdwy. 6753, for our agent to call on you and explain details at once.
BRITISH-AMERICAN LOAN CO.

FURNITURE LOANS. SALARY LOANS.
$10 OR MORE.
Pay when and what you can.
No Publicity. Courteous Treatment.
LOANS MADE TO LADIES OR GENTLEMEN ON THEIR OWN SIGNATURE.
INDEPENDENT LOAN CO.,
Room 412, Broadway Central Bldg.
Main 8270. 424 S. Broadway.

LOANS ON HOUSEHOLD FURNITURE, PIANOS, SALARIES, REAL ESTATE CONTRACTS, ETC.
$10 and up to $500.
Call, write or phone Main 2474, or A5012.
GUARANTEE LOAN CO.,
ROOM 423, TITLE INSURANCE BUILDING.
FIFTH AND SPRING STS.

LOANS ON FURNITURE, PIANOS, HORSES, WAGONS, LIVE STOCK, ETC.
When you need cash quickly why not see us? We make good on all our claims for fair and honest dealings; rates and terms that will satisfy you subject to your approval before you take the money; statement of terms, etc., furnished you, so there can be no misunderstanding.
FIDELITY LOAN CO.
520 Mason Bldg.
328 W. Fourth, corner Fourth and Broadway.
Phones: Home F3421, Broadway 5171.

LOANS ON FURNITURE, PIANOS, HORSES, wagons, etc. No removal from your possession. Strictly confidential. We will do all the work. Advertisers claims to do and for less interest.
CENTRAL LOAN COMPANY,
800 Security Bldg. 210 S. Spring st.
Phones: F6512 Main 4018.

DIAMOND LOANS, 1 TO 2 PER CENT., KUSEL, 506-507 Stimson Bldg., Third and Spring. Established twelve years. Bank references. Diamonds kept bank vaults.

SALARIED MEN AND WOMEN, ACCOMMODATED without delay or publicity. SOUTHERN CREDIT CO., 611 O. T. Johnson Bldg.

QUICK, CONFIDENTIAL MONEY LOANED ON FURniture, etc., at small interest. F3151, Main 6662. 201 SECURITY BLDG.

LOANS ON DIAMONDS, AUTOMOBILES, 2 PER cent; confidential; bank references. FRITCHE-LINDHLM, 710 Grant Bldg.

## MONEY WANTED—
**Real Estate and Collaterals.**

WANTED—TO BORROW $1000 ON SECOND MORTgage; first mortgage $4000; property worth $16,000. Will pay 8 per cent, and commission. J. S. CROWE, 824 Union Oil Bldg. A5822, Broadway 2447.

WANTED—MONEY, $4600 FOR 3 YEARS, AT 8 per cent., on high-class orange grove at Corina, being 10 acres trees 10 years old and in A1 condition; value $18,000. EVANS-MOSS CO., 631 H. W. Hellman Bldg. A2144, Main 2299.

WANTED — $3000 AT 8 PER CENT., ON $7000 first-class inside property at Venice; choicest location. This loan is fine.
HILDESHEIM & SCHILLER,
625 Van Nuys Bldg. Main 5025.

WANTED — TO PAY YOU 4 PER CENT. PER month. Is that better than 4 per cent. per annum? Ample security. JONES, 546 I. W. Hellman.

WANTED—SEVERAL LOANS AT 8 PER CENT., principally on vacant lots, but one on improved, ALL good property and ample security. $500 to $2,000. Call immediately. SOUTHERN CALIFORNIA HOMES CO., 138 S. Broadway.

WANTED—TO SELL $250 FIRST MORTGAGE ON suburban business lot. Will discount liberally. ANDERSON INVESTMENT CO., Main 9474, 625 Story.

## MONEY WANTED—
**Real Estate and Collaterals.**

MONEY WANTED—

We own and offer for sale the following First Mortgages:

$500—Three years, 9 per cent., on vacant lot, value $1200.

$1750—Three years, 8 per cent., on elegant new six-room bungalow, southwest, value $3800.

$2000—Three years, 7 per cent., six-room bungalow, Vermont Square, value $4000.

$8000—Three years, 8 per cent., eight room, two-story residence, new Angeles Mesa, value $6000.

$4000—Three years, 7 per cent., new 2-story stores, three-flat building, W. First st. Value $10,000, income $125 per month.

$5000—Three years, 7 per cent., elegant new 14-room residence, Wilshire, value $15,000.

$7000—Three years, 7 per cent., twelve-room residence, Figueroa street corner, value $15,000.

The above loans have all been inspected and appraised by us and we recommend them as first-class.

AMERICAN MORTGAGE COMPANY,
Dr. Peter Janss, President.
Frank N. Fish, Secretary.
611-613 SOUTH HILL STREET.
10345. —Phones— Bdwy. 2468.

WANTED—

SOME GOOD LOANS.

$1350—8 per cent. E. Ave. 52, 50x228. 6 rooms. Value $3000.

$1500—7 per cent. Inskeep st. 50x140. 5 rooms, fine. Insurance $2000, value $3500.

$1650—8 per cent. Two lots near Salt Lake Depot, 50x110. Street work in.

$2000—7 per cent. Seventh ave. near 18th st. 50x150. 6 rooms; value $6000.

$2500—8 per cent. New bungalow at Ocean Park Heights. Thoroughly modern. Oak finish throughout. Lot 115x165, cement drive; value $7500.

$3500—7 per cent. W. 20th st. near Burlington, 50x125. 9 rooms with garage. Income $50 per month.

$6000—7 per cent. Central ave. near 36th. Two-story frame store building, with apartments above. Lot 55x150. Income $150 per month; value $14,000.

Mr. Kelly, Loan Dept.
ROBERT MARSH & COMPANY,
216 Trust and Savings Bldg.
Phones—Main 5045; 10175.

WANTED—

We can place your money at 6 and 7 per cent. interest on gilt-edge first mortgage real estate loans. We are equipped to give prompt service and to safeguard your interests from every standpoint. Please call at our loan department.

R. A. ROWAN & CO.,
Loan Department.
200 Title Insurance Bldg.
Home 10444. Main 7096.

WANTED—MONEY.
GILT-EDGE MORTGAGE LOANS.
$1000—8 per cent., southwest, value $2750.
$1000—8 per cent., choice lot, Westlake.
$1200—8 per cent., fine bungalow, income $20.
$1500—8 per cent., 50x150, Mohawk st.
$1500—8 per cent., choice frontage, Brand blvd.
$2200—8 per cent., elegant bungalow, southwest.
$2500—8 per cent., Tolleman and 22nd, income.
$3000—8 per cent., 82x146, 45th and Vermont.
$3000—8 per cent., Leighton and Vermont, income.
$3000—8 per cent., 50x264, Hollywood, income.
$3000—8 per cent., Temple st. frontage, 100x165, choice corner, value $12,000.
$3500—8 per cent., 9-room mansion, Western ave.
$6000—8 per cent., mahogany mansion, Wilton pl.
$9000—7 per cent., mansion, Bonnie Brae & 8th.
ERNEST FAIR CO., 222 Grant Bldg. F6296.

WANTED—MONEY—

20 PER C ENT.

WE HAVE A TRUST DEED OF $4400, 2 YEARS, 7 PER CENT. ON CORNER LOT, 122x125. IMPROVED WITH TEN FLATS. SUBJECT TO $10,000.

OWNER WILL DISCOUNT THIS TO PAY OVER 20 PER CENT. IF TAKEN AT ONCE.

THERE IS A REASON FOR IT.

NOTE THE RATE OF INTEREST.

COMMISSION TO AGENTS.

FULL PARTICULARS FROM
MR. KING
60478. 631 S. SPRING ST. MAIN 2875.

MONEY WANTED—

We have on hand at all times an extensive list of high-class First Mortgage Loan Applications on Los Angeles improved real estate, netting the investor 7 and 8 per cent. on our appraised value of not more than 50 per cent.

If you are seeking an investment of this character we would be pleased to have you communicate with this office.

AMERICAN MORTGAGE COMPANY,
Dr. Peter Janss, President.
Frank N. Fish, Secretary.
611-613 SOUTH HILL STREET.
10345. —Phones— Bdwy. 2468.

WANTED—BUILDING LOANS.
$60,000 on stores and apartments, First and Fremont; value $115,000.
$30,000 on 2-story apartments and basement; 80 rooms; 75th and Magnolia; value $60,000.
$15,000, 10th and Maple ave.; value $35,000.
$7000, 2-story apartments, 829 West 34th; value $13,750.
$1500 bungalow, northeast corner Miramonte st.; value $3000.
All A1 first mortgage building loans; plans drawn, ready to build; absolute security, 7 per cent.
We have many other clients waiting for building loans, from $1600 to $50,000. We also have for sale a first mortgage of $20,000, 4 years, 7 per cent., on the Silverado Apartments, 920 W. 11th st.; value $48,000. If you have from $1000 up to loan, see TOMLINSON, Secretary and Treasurer, WESTERN ARCHITECTURAL & BLDG. CO., 120 Coulter Bldg. F2690, Main 6283.

MONEY WANTED—
I HAVE SEVERAL MORTGAGES FOR SALE, FROM $1000 TO $2000 EACH, 2 YEARS, AT 7 PER CENT., ON VERY CHOICE HOUSES, SOUTHWEST.

ABSOLUTELY NOTHING SAFER OR BETTER.

$2000 INSURANCE ON EACH. STREETS ARE IMPROVED WITH ASPHALT, SEWER, GAS, ETC.

REGULAR COMMISSION TO AGENTS.

FOR FURTHER PARTICULARS,
SEE MR. KENT,
60478. 631 SO. SPRING ST. MAIN 2875.

WANTED—MONEY.
$1700—10 per cent., on 2 industrial lots, close in; value $4000.
$2500—8 per cent., 125 acres near Fresno; value $12,000.
$3000—7 per cent., large corner in Alhambra, improved; value $10,000.
$8000—7 per cent., large corner near Adams, fine residence; value $17,000.
KOSTER & PARKER,
234 H. W. Hellman Bldg. A3462; Main 4440.

WANTED—LOAN OF $10,500.
On suburban home with 10 acres of land, valued at $30,000. Security A1. Will pay 8 per cent. interest. Principals only.
See
M. H. DARBY,
with
BOYER, WOODBURY & ELLIOTT,
304-6 Title Insurance Bldg.,
Los Angeles, Cal.
A2285. Main 2548.

WANTED—
$6000—7 per cent., Kingsley Drive, flats.
$5000—7 per cent., flats near 11th and Valencia.
$4000—7 per cent., Wilshire home, new.
$3500—7 per cent., Bonnie Brae, new, 8th st. business lot.
$1800—7 per cent., W. 58th Place.
$1000—8 per cent., Pomeroy ave., new.
$40,000—7 per cent., good building loan.
RABE & EVARTS,
335 Title Ins. Bldg. Main 5086; F6060.

WANTED—MONEY.

WRIGHT-CALLENDER-ANDREWS CO.

We have a number of very desirable loans to offer, which are secured by first mortgages at attractive interest rates on high class business and residence property.

Loan Department,
403 S. HILL ST. Phones: 10745; Main 8040.

WANTED—MONEY, ANY AMOUNT, FROM $300 to $10,000. 8 per cent., first-class real estate security, $4000 on property worth $15,000. M. M. DAVISON & SON, 722-3-4 L. A. Investment Bldg.

WANTED—$10,000 ON WESTMORELAND AVE., $25,000; $10,000 on Cotton ranch, $28,000. WESTERN LEASEHOLD CO., 515 Delta Bldg.

WANTED — $2500 ON LAND IN SAN JOAQUIN Valley, will pay 8 per cent., appraised value $15,000. Want at once, owner. Address X, box 399 TIMES BRANCH OFFICE.

WANTED—TO BORROW, $2500 ON FINE, MODern bungalow, in desirable location, worth $4750. No other incumbrance. Address X, box 373, TIMES BRANCH OFFICE.

WANTED—$1500, 3 YEARS, 7 PER CENT.
WEST PICO ST., VALUE $4000.
P. C. CURRY,
HOME A3802. 601 CONS. REALTY BLDG.
MAIN 2165.

WANTED—$1000 CASH FOR GILT-EDGE $1330 trust deed, paying $20 monthly, first incumbrance, $1000, property bungalow at 517 North Hoover, will indorse. TELEPHONE Broadway 4861.

FOR SALE—FIRST MORTGAGE, $1500 ON $7500 gilt-edge, well-situated three years, 7 per cent. Will discount, 5 per cent. Inquire 804 TRUST & SAVINGS BLDG.

WANTED—$7500 DIRECT FROM OWNER, ABOUT July 20, on $25,000, close-in, improved, 7 per cent. Address W, box 532, TIMES BRANCH OFFICE.

WANTED—$10,000, 7 PER CENT.; SECURITY $35,000; income $2460; long lease; close-in property. MR. FERGUSSON, 227 Merchants' Trust.

MONEY WANTED—
Real Estate and Collaterals.

WANTED—MONEY ON FIRST MORTGAGES. SAFE INVESTMENTS, FREE FROM TAXES.
$600—3 years, 7 per cent., on lot 50x188 on Tenaha st. near Occidental blvd.; value $1000.
$1000—3 years, 8 per cent., on lot 50 feet front, with fine 4-room bungalow, on E. second st.; value $2800.
$1600—3 years, 8 per cent., on lot 45x135, with fine 5-room modern bungalow, No. 3534 E. Fourth st.; value $3000.
$1500—3 years, 8 per cent., on lot 48x185 on Dryden st. near Louise st., Glendale, with fine new 6-room bungalow; value $3900.
$1800—3 years, 7 per cent., on lot 40x185; on Montclair street, near 10th avenue and W. Adams; improved with fine 6-room bungalow. Valued at $2500.
$1800—3 years, 8 per cent., on lot 50x125, on Norton avenue, near Pacific avenue, in West Hollywood; improved with a 6-room modern bungalow, valued at $2800.
$1000—3 years, 8 per cent., on lot at northwest corner 49th street and Raymond avenue, improved with modern 6-room bungalow. Valued $3800.
$6000—3 years, 8 per cent., on lot 51x124 on northeast cor. Hoover and 60th sts., with 2-story apartment-house, 28 rooms, divided into 8 apartments; valued $14,000.
MATTHEWS & MATTHEWS,
The Leading Mortgage Brokers,
329 Douglas Bldg., Cor. 3rd and Spring.

WANTED—

AGENTS, ATTENTION.

I WANT, 8 TO 10, $1800 TO $2000 FIRST MORTGAGES, 3 YEARS, 7 PER CENT. STRAIGHT LOANS (NO PAYMENT CLAUSE.) ON VERY CHOICE HOUSES, SOUTHWEST.

ABSOLUTEL NOTHING SAFER OR BETTER.

$2000 INSURANCE ON EACH.

STREETS ARE IMPROVED WITH ASPHALT, SEWERS, GAS, ETC.

REGULAR COMMISSION TO AGENTS.

FOR FURTHER PARTICULARS,
SEE MR. KENT,
FOURTH FLOOR, 631 S. SPRING ST.
TEL. 60478. MAIN 2875.

MONEY WANTED—

$100 to $110,000
On First Mortgages
at seven per cent.
Los Angeles Real Estate.

We have a number of first mortgages on improved property, earning 7 per cent. interest, payable quarterly. These loans are all for one-half or less of actual selling values.
We guarantee payment of principal and interest. No expense to lender.

JANSS INVESTMENT COMPANY,
611-13 South Hill street.
Home 10345. —Phones— Broadway 2468.

WANTED—MONEY.
$500—8 per cent., 3 years, 10 acres, northeast of Burbank, sold for $2500.
$1500—3 years, 8 per cent., on lot 48x185 on Dryden st. near Louise st., Glendale, with fine new 6-room bungalow; value $3900.
$1000—3 years, 8 per cent., on lot 40x185; on Montclair street, near 10th avenue and W. Adams; improved with fine 6-room bungalow. Valued at $2800.
$1800—3 years, 8 per cent., on lot 50x125, on Norton avenue, near Pacific avenue, in West Hollywood; improved with a 6-room modern bungalow, valued at $2800.
$1500—3 years, 8 per cent., on lot at northwest corner 49th street and Raymond avenue, improved with modern 6-room bungalow. Valued $3800.
$6000—3 years, 8 per cent., on lot 51x124 on northeast cor. Hoover and 60th sts., with 2-story apartment-house, 28 rooms, divided into 8 apartments; valued $14,000.
MATTHEWS & MATTHEWS,
The Leading Mortgage Brokers,
329 Douglas Bldg., Cor. 3rd and Spring.

WANTED—MONEY.
$1000—8 per cent., 3 years, 10 acres, improved, near Van Nuys, value $4000.
$1000 on 10 acres, partly improved, near Van Nuys, value $3000.
$1000 on 5 acres, improved, near Van Nuys, value $3000.
$750 on 5 acres, improved, near Van Nuys, value $1875.
$650 on 5 acres, improved, near Van Nuys, value $1500.
8 per cent. interest, all acreage piped with irrigation and domestic water, security guaranteed.
PATTON & LONGLEY COMPANY,
336 S. Hill st.

WANTED—

SPECIAL!

A loan of $1000 on property at 416 Avenue 19. Lot 55x162, improved with two houses with income of $40 per month. Will give Trust deed, pay 1 per cent. a month and $50 bonus to anyone loaning this money for six months. Look at the property and phone me at once, as I must have quick action.

Mr. Kelly, Loan Dept.,
ROBERT MARSH & COMPANY,
Phones—Main 5045; 10175.
215 Trust and Savings Bldg.

WANTED— —INTEREST—

On $1000 to $7000. Have client holding contracts on some houses in the southwest. Will discount equities of about $1150 each at 10 per cent. If you wish the first mortgages of $1100 each now held by bank at 7 per cent. can deliver them. Also.
F4025. J. STRINE,
983 Security Bldg.

WANTED—CAN LET IN THREE OR FOUR MORE parties of unquestionable integrity with $5000 to $10,000. Absolute security and four to one for every dollar you invest can be shown. No promotion—our stock already subscribed. Commission paid. Backed by some of biggest and most successful men in California. Address in writing, X, box 388, TIMES BRANCH OFFICE, Spring street.

WANTED—$5000, THREE YEARS, 8 PER CENT. 35 acres between Lankershim and Van Nuys, on S. P. Railroad. Two wells on property, furnishing an abundance of water. Improved with two houses. The land is selling for $400 per acre. Interest guaranteed by reliable land company. A pick-up for somebody; but must have quick action.
Mr. Kelly, Loan Dept.,
ROBERT MARSH & COMPANY,
Phones—Main 5045; 10175.

WANTED—$5000, 3 YEARS, AT 6½ ON 32-ROOM apartment. Lot 50x120. Two frontages on Hope near Adams. Cash-value $13,000.
$5000—3 years, 7 per cent. on 11-room residence and garage. Lot 50x150, Crenshaw, near Washington. Value $11,000.
$2500—3 years, at 7, on 80 acres of full-bearing walnuts, buildings and excellent pumping plant, near Anaheim. Value $65,000. S. R. EARNEST & CO., 831 H. W. Hellman Bldg. A4737. Main 5555.

WANTED—THE HOUSE OF SERVICE.
$ 800 at 8 per cent., Hermosa Beach.
1000 at 7 per cent., Hermosa bungalow.
1200 at 8 per cent., Palms.
1200 at 7 per cent., Vernon.
1750 at 8 per cent., Sierra Madre Villa.
2500 at 8 per cent., Bellflour acres.
2900 at 7 per cent., University home.
3300 at 7 per cent., Harvard blvd.
10000 at 7 per cent., Washington blvd. home.
40,000 at 7 per cent., acreage worth $160,000.
EDWARD C. CRIBB CO., 709 S. Hill.

WANTED—$30,000, THREE YEARS, 7 PER CENT. MUST HAVE IT QUICK. Three-story apartment house on corner, close in. Near W. 3rd st. Sixty rooms, lot 55x120. Income $425 per month. Value $62,000. A safe, conservative loan,* and one that will stand close inspection.
Mr. Kelly, Loan Dept.,
ROBERT MARSH & COMPANY,
Phones—Main 5045; 10175.

WANTED—HAVE BEST AND CHEAPEST GROUND lease in city, frontage on three prominent streets, high-class location, surrounded by business now, will create cost; building will pay $500 profit month, by with term leases secured in advance of building. Wanted either assistance to finance or partner. Promote realty department. Address W, box 553, TIMES BRANCH OFFICE.

WANTED—$4200 AT 8, ON 40 ACRES, FINE IMproved farm at Owensmouth, value at $20,000; $2500, at 8, on 125 acres, near Fresno, alfalfa land; valued $10,000.
$3000, at 8, 7-room house and 3 lots, at Highland Park, valued at $4000.
$3000, at 7, nice residence on Mariposa ave Lot 50x180. Well improved, valued $7000.
LOCKHART & SON,
A2776. 731 H. W Hellman Bldg. Main 4235

WANTED—
7 PER CENT.—7 PER CENT.—7 PER CENT.
Place your money in 7 per cent. certified gold notes, $100 and multiples thereof, one to five years, secured by first mortgages held in trust by the Los Angeles Trust Company.
PACIFIC HOME BUILDERS.
333-335-337 South Hill street.

WANTED—$40,000; IF HAVE NOT UNUSUALLY CHOICE LOANS, EACH FOR THIS AMOUNT, ON CLOSE-IN HIGHLY IMPROVED PROPERTIES, ONE IS A FINE CORNER BUSINESS BLOCK, AND THE OTHERS A HIGH CLASS APARTMENT-HOUSE, THE LOCATIONS OF EITHER CAN'T BE BEAT.
A. W. ROSS,
612 H. W. HELLMAN BLDG.

WANTED—MONEY—
$100 TO $100,000
ON CITY OR COUNTRY PROPERTY.
VACANT OR IMPROVED.
APPLY TO MR. KELLY, LOAN DEPT.
ROBERT MARSH & CO.,
Trust and Savings Bldg., Sixth and Spring.
Phones: 10175. Main 5045.

WANTED—$500 AT 8 PER CENT., ON 7-ROOM house and two lots, value $2500.
See J. D. McCutchan,
with
J. BURRIS MITCHEL,
201 Union Oil Bldg.
F1777. Main 3380

WANTED—$50,000 CENTRAL BUILDING LOAN, 6 per cent., 5 to 10 years; $40,000, $30,000, $15,000, 7 per cent., 5 years; $6000 and under, 7 to 8 per cent. DALE, 111 S. Broadway. A1158. Main 5098.

## MONEY WANTED—
**Real Estate and Collaterals.**

WANTED—$9000, THREE TO FIVE YEARS, 7 PER CENT. QUARTERLY, SOFT SHELL, ENGLISH WALNUT GROVE, CLOSE-IN SUBURBAN TOWN. CASH VALUE $22,500. A WIDE MARGIN OF SECURITY IN INDESTRUCTIBLE PROPERTY OF SOUND VALUE. RARE LAND CLOSELY APPROXIMATE FULL VALUE. OWNER, 220 STORY BLDG. MAIN 818; F5295.

WANTED—MONEY.
If you have money to loan on first mortgage, real estate security, call and see or telephone Mr. McGregor, Mgr. of our loan department, he is thoroughly posted on real estate values and will not take up your time in showing you loans that have no merit.
DAVID BARRY & CO.,
715-719 Hibernian Bldg.
Phones F4083; Main 4083. Members L. A. Realty Board.

WANTED—$1500, THREE YEARS, 7 PER CENT. Two acres on Washington Blvd., about six miles from city. Value $4000. A very conservative loan, as none of this property can be touched for less than $2500 per acre.
Mr. Kelly, Loan Dept.,
ROBERT MARSH & COMPANY,
Phones—Main 5045; 10175.

WANTED—$15,000, CLOSE-IN, 45-ROOM APARTment-house on corner, and vacant lot adjoining; value $25,000.
See J. D. McCutchan,
with
J. BURRIS MITCHEL,
201 Union Oil Bldg.
F1777. Main 3380

WANTED—$15,000, THREE YEARS, 7 PER CENT. Corner property near 2nd and Hope sts. Lot 72x100, improved with flat building. This is a 40 per cent. loan, and the ground value alone is $30,000. Look it up.
Mr. Kelly, Loan Dept.,
ROBERT MARSH & COMPANY,
Phones—Main 5045; 10175.

WANTED—

$2000—3 years, 7 per cent., on Main street, near Daly. Paved street. Improved, value $6000.

$3000—3 years, 8 per cent., 45th street, near Vermont, 2 fine lots and 6-room strictly modern bungalow. Value $3500.
F2138. 631 Title Insurance Bldg., Main 176.

WANTED—$5000, 7 PER CENT. ELEVEN ACRES at East Ocean Park Heights Tract, near Venice. Value $30,000. Trust deed now on property for $12,000, and desire loan of $5000 on Trust Deed as collateral security. A fine investment.
Mr. Kelly, Loan Dept.,
ROBERT MARSH & COMPANY,
Phones—Main 5045; 10175.

WANTED—$125,000 FOR 3 YEARS, WILL PAY liberal interest. This is only $10 per acre. Surrounding land selling at $100 per acre. Suitable for fruit or alfalfa. Plenty water and transportation. Room 509 CITIZENS' NATIONAL BANK BLDG. Main 5578.

WANTED—HAVE A $2000 LOT IN BEST SECTION of city, owe $1000 on lot, and will pay $400 additional providing party can furnish first mortgage for $2000 for building, and second for $600, to be paid on one year's time. Plans and specifications ready for inspection. Address C, box 197, TIMES OFFICE.

WANTED—$9000 DIRECT FROM PRINCIPALS FOR building loan, to apply in constructing two-flat buildings in Wilshire district; property when completed to be worth $23,000; income $320 per month. Will pay 7 per cent.
ARTHUR L. SCHARPS,
404-5 Hibernian Bldg. Bdwy. 4506

WANTED—MONEY; I CAN PLACE YOUR MONEY at 7 and 8 per cent. gilt edge first mortgage, if desired will collect interest for you. No charge for my services. Can furnish references. See BUCKLEY, 410 I. W. Hellman Bldg. Main 2152. A1795.

WANTED—FOR SALE: SEVERAL MORTGAGES on real estate, $1000 each—Best security. Will pay full commission.
UNION REALTY CO.,
60478. 631 S. Spring st. Main 2875.

WANTED—$10,000 ON BEAUTIFUL 11-ROOM FRIsant residence on large corner lot in La Fayette Square, valued at $25,000. Choice loan. Phone F2544. LOS ANGELES FINANCE COMPANY, 702 Trust and Savings Bldg.

WANTED—WE HAVE A PLACE FOR YOUR money. Gilt edge first mortgage on improved city property, 7 per cent. and 8 per cent. Apply Room 610 VAN NUYS BLDG. Ask for Mr. Kornfeld.

WANTED—PAY BONUS AND COMMISSION, MONey, $2250, 7 per cent., fine, new bungalow, southwest, 6 rooms, art stone and cement porch. Owner's home. ERNEST R. FAIR, 222 Grant Bldg. F6296.

WANTED—$15,000, FIRST MORTGAGE, THREE years. West side. Magnificent home place. Less than 50 per cent. Owner's home. Builder financially responsible. Principals only. HOGAN, 433 Title Ins. Bldg. F5160.

WANTED—PARTY WITH $4000 CASH TO PUT UP some money for short time on first mortgage Los Angeles improved property, absolute security, 10 per cent.—and handsome profit. Commission paid. Call in now. J. H. WALTERS, 235 Douglas Bldg.

WANTED—$2300, THREE YEARS, 7 PER CENT. W. 31st near Moneta. Lot 50x175, improved with 8-room house.
Mr. Kelly, Loan Dept.,
ROBERT MARSH & COMPANY,
Phones—Main 5045; 10175.

WANTED—PARTY WITH $4000 CASH TO PUT UP some money for short time on first mortgage Los Angeles improved property, absolute security, 10 per cent.—and handsome profit. Commission paid. Call in now. J. H. WALTERS, 235 Douglas Bldg.

WANTED—$2300, THREE YEARS, 7 PER CENT. W. 31st near Moneta. Lot 50x175, improved with 8-room house.
Mr. Kelly, Loan Dept.,
ROBERT MARSH & COMPANY,
Phones—Main 5045; 10175.

WANTED—$8500 FOR 3 YEARS AT 7 per cent., on close-in 4-flat building. Want this money to build same and will put in my money also.
222 LAUGHLIN BLDG. A5795.

WANTED—$350 FOR TWO MONTHS, WILL PAY 2 per cent. month, good bonus, best of real estate security private party. Address C, box 244, TIMES OFFICE.

WANTED—$15,000 ON 40 ACRE HIGHLY IMproved ranch, 600 ft. from Pacific Electric on 2 main roads, Value $40,000. Owner, box 122, FERNANDO, Cal.

WANTED—$3000, 9-ROOM RESIDENCE, SEtween Figueroa and University close to Jefferson. Call at once. F. G. WEIK, 300 H. W. Hellman Bldg.

WANTED—MONEY—
Require $1250 on clear S. Main st. lot and building. Safe loan. $250,000 security.
See G. CORTELYOU CO., 534-5 Bradbury Bldg.

F4744. 227 Security Bldg. Main 8528.

WANTED — MONEY, $10,500, 3 YEARS, 7 PER cent., on highly improved property on Garland ave., valued at $25,000.
R. W. KINSEY, Bdwy. 398.
819 Trust & Savings Bldg., 6th and Spring sts.

WANTED—$1000 ON SECOND MORTGAGE ON property near Main. Will pay 12 per cent. Address C, box 48, TIMES OFFICE.

WANTED—$4500 FOR 3 YEARS ON BUNGALOW, garage and six lots. Choice location in Hollywood. Address C, box 42, TIMES OFFICE.

WANTED—$4000 SECOND MORTGAGE, 320-ACRE alfalfa ranch, Tulare county, making total loan 50 per cent.; bank appraisement; money for further improvement. Address B, box 119, TIMES OFFICE.

WANTED—$6500 FOR 3 YEARS ON CHOICE, NEW room bungalow, lot 82½x160, fine location. See owner, H. W. HOAGLAND, 417 Central Bldg. F1060; Main 7645.

WANTED—$5000 AT 7 PER CENT., FOR 5 YEARS on improved city property, worth $7000. Principals only. Main 1580; A2410. 310 AMERICAN BANK BLDG.

WANTED—$1250 AT 7 PER CENT. FROM PRIVATE party, on fine large lot, Wilshire district, actually worth $2700. Also $1800 at 7 per cent. on house and lot, southwest, worth $4000. Address B, box 138, TIMES OFFICE.

WANTED—$10,000 ON BEAUTIFUL PRIVATE RESIdence in Wilshire district. Extra large east front lot. Choice loan. Phone F2544. LOS ANGELES FINANCE COMPANY, 702 Trust and Savings Bldg.

## MONEY WANTED—
**Real Estate and Collaterals.**

WANTED — $5000, 3 YEARS, 8 PER CENT., ON $12,000 Hollywood residence.
$25,000—8 per cent., on $125,000 RANCH.
$11,000—Building loan near Figueroa and Pico, at 7 per cent.
$4600—On 4 flats worth $8500.
$10,000—At 1½ PER CENT. PER MONTH on deed of trust, first mortgage, $25,000; property fast sold for $65,000.
416 LAUGHLIN BLDG.
A1645. Broadway 4173.

WANTED—$400—8; LOT, 58TH, JUST SOLD $1100.
$1250—8; bungalow, 5 rooms, S. Main, $2000.
$1500—8; bungalow, 6 rooms, Glendale, $3500.
$2000—7; bungalow apts., choice loan; $9000.
$2500—7; 2 residences, 2 lots; A1; $5200.
$2500—8; pay off Covina bank loan, $12,500.
$3500—8; 9 rooms, 24th, near Griffith, $8000.
$6250—7; new apts., Vermont, safe loan, $14,000.
$6000—7, mansion, 3 acres, show place, $30,000.
$10,000—8; highly improved alfalfa ranch; $35,000.
SAM J. CHAPPEL, 417 Lissner Bldg.

WANTED—
$30,000 at

## Realty Liners.

FOR SALE— Miscellaneous.

FOR SALE—GASOLINE ENGINE, 8 H.P. Apply 1000 E. 4TH ST.

FOR SALE—ONE BELT DRIVEN TRIPLEX pump, one 20-ton steam-driven compressor, one motor driven compressor, one 2-compound steam compound air compressor. R. KELLY MACHINERY CO., 524 Mission Road.

FOR SALE—NEW AND SECOND-HAND CASOM cash registers; bowling alleys and accessories of all kinds; easy payments. THE BRUNSWICK-BALKE-COLLENDER CO., 353-363 E. Third st.

FOR SALE—ON EASY TERMS; LACE CURTAINS, couch covers, rugs, carpets and linoleum; also gas stoves and household goods. 710-712 S. Main st. THE BIG 4.

FOR SALE—AT A BARGAIN, ONE ASPHALT mixer, one concrete mixer, one 7-ton scale, one 10-HP gas engine, several second-hand wood-sawing outfits, 20-inch wood saws, wagon tanks for oil or water, air compressors, parts of rotary well drills, portable boilers, lot of 8-inch casing, two Corliss engines, 30 plant, complete; pulleys, hangers, jacketed fire kettle, iron fence posts. R. KELLY MACHINERY CO., 524 Mission Road.

FOR SALE—WALL PAPER, BURLAPS, mineral paper, special sample outfit, 25 rolls ..... $1.00
Extra charge for border.
Wall cloth, 10c per yard.
Best house paint ..... $1.00 gal.
Varnish ..... $1.00 gal.
Kalsomine ..... 10c lb.
Window glass, single strength ..... 3½c sq. ft.
Double strength ..... 4c sq. ft.
Plate glass ..... 10c sq. ft.
Paper hanging, per roll ..... 5c
Painting, per hour ..... 50c
Graining, per hour ..... 50c
Tinting, per hour ..... 50c
Kalsomining, per room ..... $1.00
Paper hanging, per room ..... $1.00
Painting, per room ..... $1.00
Graining, per room ..... $1.00
Tinting, per room ..... $1.00

How Our Sea Commerce Grows.

# FROM MILLIONS TO TENS OF MILLIONS.

*Events Shaping Rapidly to Bring to Speedy Realization Predictions of Mighty World Port for Los Angeles—Government Order for Surveys to Be Followed by Visit of Department Heads from Washington.*

IMPORTANT EVENTS that substantially justify the belief that Los Angeles harbor will soon become one of the world's most important ports of call have followed one upon the other rapidly during the past few days. At no time has the prediction of seaport greatness been so material, definite and near at hand as now when the great steamship companies of the world are crystallizing their plans to bring a big volume of business here from all quarters of the globe and preparations to take care of the business when it comes are being effectively and rapidly made.

Before the great Panama waterway has been opened the traffic has increased many fold. The time is near at hand when the seaport business of this city will be increasing from millions to tens of millions and the port of Los Angeles will be talked of in every part of the world where men go in ships.

Day before yesterday the Mormon Island wharf, 1600 feet long, in the inner harbor was completed and the Board of Harbor Commissioners was asked to accept it. The work of building freight sheds and laying railroad tracks on this wharf will be undertaken at once. The Mormon Island wharf is the first Los Angeles municipal wharf to be completed and marks an important stage in the development of the harbor.

Although it had before turned down the request of this city, the Board of Engineers for Rivers and Harbors at Washington has just announced that the request for surveys of the harbor channel will be granted. The board will at once order a survey of the channel in the outer harbor at a depth of thirty-five feet, the channel connecting the inner and outer harbors to a depth of thirty-five feet and a width of 750 feet, and for the enlargement of the channel between the Los Angeles and Long Beach harbors. The ordering of the survey practically commits the government to undertake the necessary dredging work at a cost of something less than $500,000. Because of the contour of the channel and natural conditions, it is believed that the channel width will be made 1000 feet instead of 750 feet.

Recent developments indicate that this port will be selected as the location for a United States government oil station, which will result in bringing here a great and valuable oil traffic. The big pipe line companies have established storage plants within convenient distance, three of the largest oil companies in the world having recently decided to increase their reservoirs. Here vessels can be loaded quickly and conveniently while lying in thirty-seven feet of water. Not another port in the world has equal facilities for fuel loading.

Secretary of War Garrison and Gen. Wood, chief of staff, are coming to California soon, and will inspect the harbor and its possibilities. Secretary of the Navy Daniels will be here the latter part of this month, and intends to spend considerable time inspecting the harbor. The attention of all these officials will be called to the need of more adequate space for forts. This question was brought up recently by the board of engineers at Washington, and it is possible that an adequate programme of fortification will be undertaken and carried through within the next few years.

The field work of the government survey is practically all done now, and the completion of the survey can be accomplished at very little cost. The survey will determine the probable cost of the dredging work and the question of making the necessary appropriation will then be put before Congress. The money can hardly be available before July of next year.

WIDE, STRAIGHT CHANNEL.

Although the government order specifies 750 feet as the width of the channel, the local Harbor Commissioners believe 1000 feet will ultimately be adopted because of the advisability of securing a straight channel and the existing curve opposite Fifth street.

When the channel work is finished the Salt Lake Railroad will abandon its present frontage and move back. This will not reduce the area of its holdings. The city may have to move to wharves, and will do the bulkheading southeast of Terminal Island. An effort will be made to make the same arrangement with the Salt Lake as was made with the Southern Pacific and Pacific Electric, and make a common terminal on both sides of the channel, so all cars of every road can enter either terminal.

When the municipal pier in the outer harbor is completed the city will have 2600 feet of wharfage immediately available, and can add another 2600 feet at short notice. The Mormon Island wharf is 1600 feet long and the Water-street wharf is 650 feet long. The latter will be completed in about thirty days.

In addition to the $750,000 voted at the recent bond election, the Harbor Commission has $92,000 remaining from former appropriations. Just how this money will be used has not been definitely settled. The programme will depend largely on future

WHARF AT WILMINGTON.

One step that will almost certainly be taken will be to build a wharf on the east side of the Wilmington slip. This will be 1200 feet long and will cost about $80,000. A freight shed on this wharf will cost about $60,000 more. It is possible that a bonded warehouse will be built by the city on this wharf. The Harbor Commission considers the plan favorably, because it is apparent that such a warehouse would be a source of considerable profit.

Tracks must be laid along the rear of the Mormon Island and Water-street wharves, and this work will probably be undertaken soon. Another probable undertaking will be the bulkheading of the east side of the west basin. There is a water depth in which the city appears to have a good chance of success.

The pile driving for the big municipal concrete pier in the outer harbor will be completed by the first of next year, and the entire wharf, including the freight sheds, but not the warehouses, will be ready for use by March 1 next. The big pier is a scene of great activity now. The piles are being driven into solid soil to a depth of twenty-two feet, and the molds are being made for the concrete superstructure. The concrete will be placed on the clustered piles in such a manner that the entire floor and cross beams will be one solid concrete structure without a joint. The wharf when completed will be practically one great piece molded together.

WHEN CANAL IS OPENED.

Some idea of the outlook for business at the port can be gained by the apparently conflicting opinions of the men who will help to bring the business here and those who must take care of it when it comes. Representatives of big steamship companies who have been working for two years to prepare for the changed conditions when the canal is completed, and who are in a position to know what kind of business is scheduled for the port of Los Angeles, say the increase will be tremendous, and they fear the facilities will be inadequate to cope with the magnitude of the new commerce.

Harbor Commissioner Woodman says he realizes that the opening of the canal and the natural growth of Los Angeles as a trade center will increase the harbor traffic hundreds of per cent., but he emphatically asserts that Los Angeles will be ready for every ton of freight and every passenger that can be brought here.

As soon as the Mormon Island and Water-street wharves show any sign of congestion another wharf can be built along the Wilmington slip in three months to take care of extra traffic in the inner harbor. If the 2600 feet of water frontage on the municipal concrete wharf in the outer harbor becomes inadequate another 2600 feet can be added. The filling is all done, and the addition could be made if the emergency demands in nine months or less.

Los Angeles harbor now has about four miles of wharf frontage. A mile and a half more can be quickly added. Five and a half miles of wharf frontage will place this harbor at the head of all ports on the Pacific Coast.

The Harbor Commissioners believe that government appropriations, within reason, can be secured for whatever work is needed in developing the harbor. The willingness of the taxpayers of this city to spend their own money in developing the harbor, they believe, will be one of the strongest arguments that can be used with the Washington officials. Los Angeles has voted $5,500,000 in bonds, an amount nearly equal in size to the total government expenditures. There is hardly a municipality in the country which has appropriated anywhere near as much for its own development as the government has spent.

HOW SEA COMMERCE GROWS.

The growth of business at the port in the past ten years has been so great, and the prospects for future increase so definite that the government can hardly fail to recognize the necessity for additional work here.

Of all the immigration to the entire Pacific Coast region in the last decade nearly 20 per cent. came to Los Angeles county. Statistics show also that 37 per cent. of the growth of California in the same period was in the vicinity of Los Angeles harbor. The city of Los Angeles is the largest city of the Pacific Coast of the two Americas.

In the ten years ending June 30, 1913, the commerce of Los Angeles harbor, exclusive of oil and lumber, increased 2281 per cent. The great growth of the city thus far has been largely without taking advantage of water commerce and its port facilities. The traffic has been, and still is, chiefly by rail, but the city's business interests are now turning to the sea as a means of commerce.

Lumber traffic has increased threefold in ten years. Traffic in oil through the harbor has grown from practically nothing ten years ago to more than 1,000,000 barrels in 1912, and a prospect that this will be doubled in 1914. The tonnage of general merchandise has shown a tremendous gain in spite of the fact that a considerable portion of this traffic has been coming through the port of San Diego.

The natural advantages for establishing industries of various kinds are soon to be taken advantage of. Leading business men believe that the industrial development of the territory immediately tributary to Los Angeles harbor is in its infancy and within a few years that factor alone will largely increase the demands for port facilities.

The influences of the Panama Canal on the harbor shipping can hardly be overestimated. Los Angeles is the first large city on the Pacific Coast that vessels will reach after coming through the canal. Every ship bound to and from San Francisco, Portland, Seattle, British Columbia or Alaska must pass its door. The Great Circle route between Panama and the Orient line lies just a few miles outside the port.

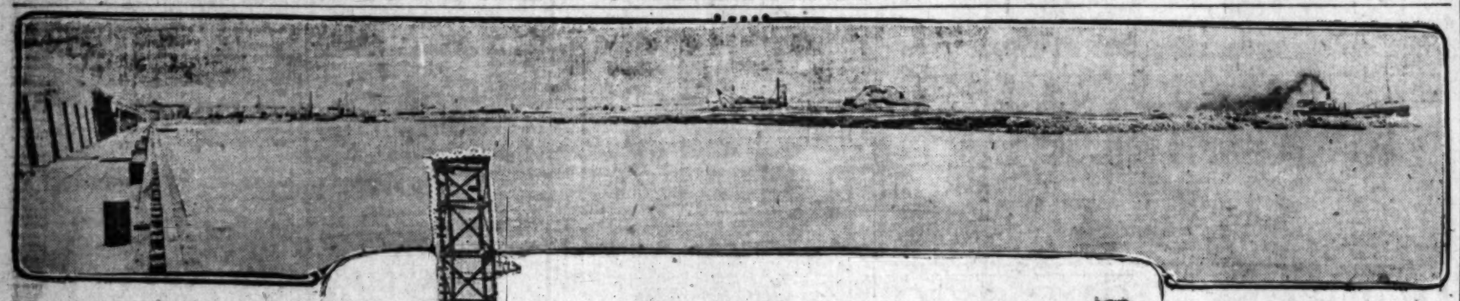
NATURAL ADVANTAGES.

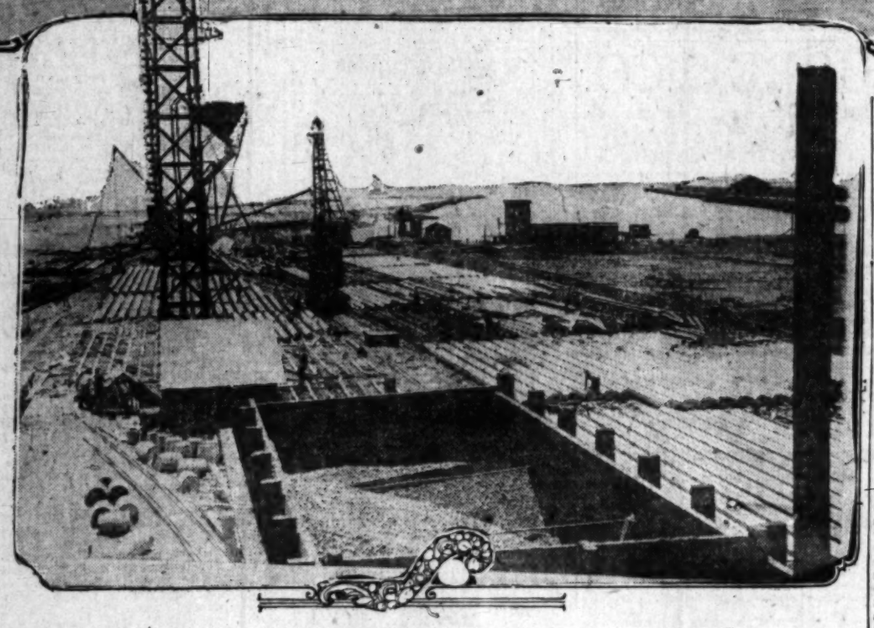
No harbor in the world can be entered more easily. There is no bar at its entrance. A vessel can dock under its own steam in half an hour from the time it leaves the open sea. This port is nearer the greater part of the Middle West and inter-mountain region than any other Pacific port. Travel and commerce coming through the canal can save the 413-mile run to San Francisco by stopping here. Approximately eighteen hours in time can be saved between the canal and Chicago.

Emory R. Johnson, special commissioner appointed by the War Department to investigate canal traffic prospects, says that the net tonnage of vessels that might have advantageously used the canal in 1909-10 was 8,228,029. Of this tonnage 4,058,384 would have come to or passed Los Angeles, and it is probable that nearly every vessel would have made this a port of call.

Johnson says the probable growth of tonnage will be 26 per cent. by 1915. This indicates that a total of more than 5,000,000 net tonnage will make Los Angeles a port of call in 1915, even without taking into consideration the transcontinental traffic now moving by rail, which will be diverted to water and the stimulus to traffic which the opening of the canal will bring.

Figures recently compiled by the Harbor Commission show that 965 ships with a net tonnage of 356,371 entered the harbor in 1902. In 1912 there were 2955 ships, with a tonnage of 2,453,300. Merchandise has increased from 14,167 tons to 337,939 tons, and oil has gained from 6600 barrels to 1,170,593 barrels.





Where great ships will dock next year.

The upper picture shows the municipal concrete pier, looking toward San Pedro. This wharf will be 2600 feet long. The filling and pile driving will be completed in about six months and the concrete superstructure and freight sheds will be finished by next March. At the left is shown the new pier of the Outer Harbor, Dock and Wharf Company, where one warehouse has been built and another is in process of construction. Below is another view of the municipal pier looking seaward and shows how the concrete piles are made.

Arizona.

# PHOENIX RUNS A "MOTORCADE."

*Almost Two Hundred Cars Make Trip to Prescott.*

*Frontier Day Fiesta Draws Thousands of Visitors.*

*Cowboy Meets Wild Man North of Williams.*

[Special Correspondence of The Times.]

PRESCOTT (Ariz.) July 4.—In the way of celebration, today is the greatest ever known to Prescott, marking the beginning of the Frontier Day festivities, with thousands of visitors here from all parts of Northern and Central Arizona. The town is jammed as never before and it is difficult to provide places wherein the visitors may lay their heads. The programme of entertainment provided is novel mainly to visitors from outside the State, but has been carefully worked out by capable committees, with assurance of the fullest degree of success. As the title indicates, prominence has been given all cowboy sports, causing an emptying of the ranges of cattlemen for the week.

The most notable feature of the celebration, however, is the manner in which the automobile has been made to aid. Possibly in mere courtesy, an invitation was sent to Phoenix for the participation of its citizens in the celebration. The invitation was particularly accepted by the management of the Arizona Republican, who proceeded to boost for what they called a "motorcade" to the neighboring city. Possibly a score of cars were expected on the run. Up to this hour from Phoenix into Prescott have been checked 185 automobiles, carrying about 800 passengers, including a full brass band. From all Arizona points it has been estimated that Prescott has added at least 600 motor cars today. The Phoenix excursion is locally believed the greatest ever known in the Union in point of number of cars participating. The journey was one of 130 miles, half of it through the mountains and the rest on the plains. Few hard luck stories have drifted in and nearly every participant tells of a pleasant trip, with good roads and little dust. Many of the southern visitors go on tomorrow, headed for the Grand Canyon by way of Williams, the latter point having provided elaborate entertainment. In the local programme the most exciting feature was to be the forty-three-mile automobile race around the Loop, a speedway in which there is strong civic pride and which has been made as smooth as is possible on a thoroughfare where about all the conditions of road work are to be found.

The Phoenix visitors are led by the directors of their Board of Trade, whose last adjournment was to a meeting in Prescott. Here they are the guests of the directors of the Prescott Chamber of Commerce.

WILD MAN REAPPEARS.

In November, 1910, Richard C. McKee, a Chicago railroad man, leaped from a train near Ash Fork and disappeared in the woods. A fortnight later he was seen by cowboys twenty-five miles north of Williams. Tracked by dogs, his hat and coat were found, but there was no trace of the man who, undoubtedly insane, was assumed to have perished in the snow and bitter cold of the mountains. Another search was made by a party headed by his brother, John McKee of Oakland, Cal., but it was finally decided that the man was dead and that his body had been devoured by the wolves and coyotes. So application had been made for the payment of a $1500 insurance policy upon his life.

But it now appears that McKee has survived the rigors of three winters and still is alive, roaming the forests a genuine "wild man." About ten days ago he, or someone very like him, was seen twelve miles southwest of Williams, on the cattle range of Charles Polson. While riding through a cedar forest a cowboy named Reynolds came unexpectedly upon a man, practically naked, drinking at a brook. The stranger's hair and beard, wild and unkempt, reached below his waist. The man arose and looked quietly at Reynolds till the latter spoke, asking if he were not hungry. Then, with a beast-like cry, the man fled swiftly into the woods, where he could not be followed. The story is fully believed in Williams, though there is wonder how any unclad human being could withstand the bitter winter cold of that region.

BRIDE DRAWS LINE.

Though married only a week, Mrs. Arthur Young of Williams has announced her intention of getting a divorce and has engaged legal counsel. Mrs. Young till lately was Miss Margaret Benninghoff of Detroit. She wrote to the Sheriff of Coconino county, as other foolish girls have done, asking him to pick her out a handsome husband. He had her note printed in a Flagstaff paper and many were the replies. She picked Young and marriage followed, solemnized at a ranch near Williams. But, according to the unhappy bride, "My romance ended when Arthur refused to take a bath. He refused even to wash his hands. I can put up with the ugliest man on earth, if he is a man, but there are some things a woman cannot tolerate."

STEAL TRAINLOAD OF STEERS.

A whole trainload of cattle lately was stolen from a number of stockmen, loaded at Seligman and shipped eastward. The cattle had been bought by an individual who paid in checks upon an Oklahoma bank. The checks were dishonored and several of the fleeced owners now are chasing the shipment in the hope of regaining possession. Something similar, a month ago, was the diversion from La Junta to Denver of a carload of steers billed by George A. Carter to himself at Garden City, Kan. The steers were sold in Denver to a Wyoming buyer and the seller is said to be in custody. Carter has been repaid by the railroad company.

WOOL CLIP DESTROYED.

The year's wool clip of the Howard Sheep Company, stored in sheds near clipping pens at Ash Fork, was almost totally destroyed Wednesday by fire started by the tossing of a cigarette butt by a careless Mexican employee. The loss will approximate $14,000. The wool was very greasy and the fire was of the fiercest description, permitting the salvaging of only a few sacks.

SIGHT BIG METEOR.

Tuesday evening near Cosnino fell a great meteor, throwing a light almost as bright as day. Several parties started to locate the spot where the meteor hit the earth, but failed in their quest.

SUMMER NORMAL SCHOOL.

Over 100 students are attending the summer term of the Flagstaff Normal School, including a number from Southern California points.

GOES TO LOS ANGELES.

A. N. Multer has resigned as purchasing agent of the Consolidated Arizona Smelting Company, to take a position in the auditing department of the Pacific Light and Power Company in Los Angeles.

MISSES M'ADOO AT PRESCOTT.

The Misses Nona and Sallie McAdoo and Robert McAdoo, daughters and son of Secretary McAdoo of the Treasury Department, are summer visitors in Prescott, wherein their sister, Mrs. C. T. Martin, is a permanent resident. Mr. McAdoo is expected here later in the month. He is no stranger in Arizona, having made a number of vacation trips in the past to Phoenix.

CHARGED WITH MAIL FRAUD.

United States Marshal Overlock and Postoffice Inspector Dutton leave tomorrow for Boston, having in charge Frederick Small, a Mayer mining man, charged with fraudulent use of the mails.

DRAWN INTO THE COGS.

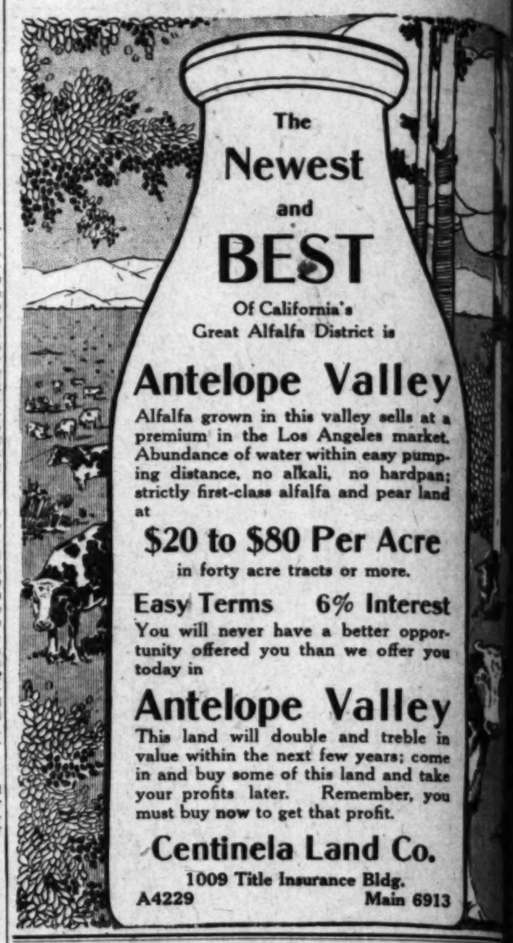
Mark Ferguson, head pumper at the city water works at Del Rio, Monday, lost his right hand and arm, drawn into the cogs of a pump he had been oiling.

MAN DIES OF GLANDERS.

George D. Phillips, a local mining man, died last week near Pittsburg, Kan., of glanders, communicated by a diseased horse for which he had been caring.

KILLED BY FALL.

R. A. Roberts, a pioneer Arizonan, aged 71, died a few days ago at Wickenburg, from injuries received in being thrown from a horse


## Real Estate Directory.

Build your Summer Bungalow among the "Big Pines," within sight of the Office Buildings of Los Angeles. One-half acre lots, $300 and up, at "Big Pines." 600 acres. Highest and coolest mountain home sites in Southern California.
CALIF. PAC. INVEST. CO.,
Suite 707 Higgins Bldg. Both Phones.

The activity of business in our Industrial Property Department only bespeaks the sentiment of wise investors, as to just values. For big profit and low priced factory sites, buy East Side—But buy now. See us for industrial leases, owner to build.
ROBERT MARSH & CO.,
215-224 Trust & Savings Bldg.
Sixth and Spring Sts.
10175 Main 5045




Olive Orchard Bargain
$85 Per Acre.
180 acre full bearing Olive Grove and 285 acre finest FROSTLESS citrus land with its own water in abundance. Near town and railroad. Fully improved; house, barn, 2 wells and pumping plant, stock and implements with the place. Will make elegant subdivision. Can get another 400 acres with this. See MR. STEVENS.
CALIFORNIA FARM & HOME BUILDERS
[illegible] 308 Van Nuys Bldg. Bdwy. 378.

For industrial sites with trackage, for buildings erected to suit tenants, for lease,
Call on
SHARER INVESTMENT COMPANY
229 West Seventh Street

VAN NUYS POULTRY RANCHES
Follow Petaluma Experts
SEE
W. P. WHITSETT,
WHOLESALE SALES MANAGER,
319 So. Hill St.

HARBOR INDUSTRIAL TRACT
And Other Good Harbor Properties.
CAMPBELL & BENTLEY,
Selling Agents C. F. W. Palmer Synd. Owner.
820-821 Story Bldg.

Montrose
Exclusive Agents:
THE HOLMES-WALTON CO.,
507-8-9 Grant Bldg.

ZELZAH ACRES
Cream of the San Fernando Valley
Auto Excursions Daily
E. O. HANSON & SONS
341 So. Hill St.
F3004 Main 1479

FAIRVIEW FARMS.
Near Newport Harbor
For Sale in Five and Ten-Acre Parcels. MODERATE PRICES—EASY TERMS. Abundance of Cheap Water Delivered to Each Parcel.
BRYAN & BRADFORD
OWNERS,
201 Trust and Savings Bldg.

RICHLAND FARMS
Westview Heights
Dominguez Harbor Property.
CHARLES O. MIDDLETON,
203-204 Story Bldg.
Home 60491. Main 2724.

Gillette's Regent Square
The Gem of San Vicente—Santa Monica.
L. D. LOOMIS CO.,
421 Wright & Callender Building.
Main 1676. Home 60539.

El Segundo
The Standard Oil Pay Roll City

DONOVAN
says list your property with us for a quick sale.
Wanted—Apartment-house south of Seventh, west of Main st., up to $100,000; mostly all trade.
J. J. DONOVAN & CO.
A5328. Bdwy. 1967
816 L. A. Invest. Bldg., 8th & Bdwy.

San Luis Obispo County
LAND
High Class at Very Low Price.
JOHN F. SULLIVAN,
518 Van Nuys Bldg.
Main 667.

ATHENS—ON—THE—HILL
The highest point between the City and the Harbor.
WATKINS & BELTON,
Members L. A. Realty Board.
402 Pacific Electric Bldg.
Broadway 4546. A3907.

YUCAIPA VALLEY
"Red Apple" Land
Deep, rich soil, plenty of pure mountain water. Cool, dry air. Grand scenery.
REDLANDS and YUCAIPA LAND CO.,
DIKE & LOGIE, Redlands, Cal.
CLAUSSEN BROS.,
622 S. Spring St., Los Angeles, Cal.

PALM PLACE
The New Aristocratic Suburb.
GEORGE J. COTE, Sales Manager,
735 H. W. Hellman Bldg.

Glendale Heights
Large lots among beautiful [illegible] and brooks. Easy terms.
828 Van Nuys Bldg. F66[illegible]

Vista Citrus, Olive, Walnut [illegible] $200 per acre and up. Free delivered to each tract.
Vista TOWN LOTS, ideal [illegible] $100 up. Very easy terms. Perfect location and climate and water conditions.
VISTA LAND COMPANY
603 Security Bldg.

Los Angeles Harbor Property
Business, residence, industrial near deep water; easy terms. Also investments; special car and excursions 50c.
Secure Tickets
F. P. NEWPORT CO., 208 Commercial

HARBOR EXCURSIONS
For Particulars See
J. W. YOUNG & CO.
314 Central Building
Long Beach Office, 33 [illegible]

WINDSOR SQUARE
"The Residential Masterpiece"
R. A. ROWAN & CO.
200 Title Insurance Bldg.

SAN FERNANDO MISSION LANDS.
ANGELUS MESA LANDS
Owners and Selling Agents

NORTH WHITTIER HEIGHTS
Orange and Lemon Lands
Young Planted Groves
Tracts of 5 to 40 Acres
EDWIN G. HART,
General Sales Agent,
915-17-23 Union Oil Bldg., Los Angeles

BALBOA ISLAND
Mail Coupon for Free Literature
Name .....
Address .....
CYRUS H. COLLINS,
306-7-8 Columbia Trust Bldg.

ROOFING
Call Contract Dept.,
PIONEER PAPER CO.
for an estimate on your work.
247-49 S. Los Angeles St.
Main 8088.

865 Ft. Above the Santa Monica [illegible]
Brentwood Heights
Where the Mountains Meet the Sea.
Restricted Residence Lots, Now
The JAMES R. HAGAN Co.
631 South Spring Street

McKnight's Subdivision
LAGUNA CLIFFS
Large Lots $250 and Up
H. G. HEISLER CO.
204 L. A. Investment Bldg.
Eighth and Broadway
A4739.

LA FORTUNA RANCHO
Cream of the "Lucky" Belt
S. P. ROWLAND
With Aronson-Gale Co.
505 H. W. Hellman Bldg.

Western Improvement Co.
510 Van Nuys Bldg.
Harbor Property
Main 1828. Home [illegible]

Hundreds of Bungalow Plans
$5.00 a Set.
The Original Home
Builders of Los Angeles
211-214 Van Nuys Bldg.
Cor. Seventh and Broadway

Industrial Section—Real Estate, Progress.

Dealings in Land
UP-TO-DATE REPORTS.

# Los Angeles Sunday Times

Part VI: 10 Pages
IN THE ACTIVE INDUSTRIES.

XXXII[ND] YEAR. SUNDAY MORNING, JULY 6, 1913. THE LAND: For Free Soil and Free Men. For Free Shops and Free Workers.

"Chimney Block."

## WILL BE ALL UP AND DOWN.

*Hotel-Like Hotel Projected on West Sixth.*

*Twelve-Story Structure for Narrow Lot.*

*Hostelry Will Occupy Site Now Held Under Lease.*

Will be twelve stories high and only sixty-seven feet in width is projected by W. L. Blenkiron of this city for a lot on the north side of Sixth street between Olive and Grand. Plans for this shaft-like structure are now being prepared by W. J. Saunders, who will also superintend construction.

The building will replace a two-story frame structure at No. 523 West Sixth, immediately adjoining on the west the grounds of the Pacific Mutual Life Insurance Company. It will be the "chimney block" of Los Angeles, being the narrowest structure of the full legal building height in the city.

The famous so-called "chimney block" of New York City is sixteen stories in height and about twenty-five feet square and stands at the corner of Fifth street and Broadway, on what is reputed to be the most valuable frontage in the world. This little piece of ground was practically given away when its owners conceived the daring idea of erecting the first of the offices which now marks the site.

Mr. Blenkiron, in discussing his project yesterday, declared that he considered the property on West Sixth street too valuable to be improved only with a "taxpayer." He said the dimensions of the lot had never occurred to him for a moment and that he expected to get from the site the largest possible revenue per square foot by something possible only through the erection of a limit-height building.

The new hotel will be 135 feet deep, and this will make up in both height for what it lacks in width. It will contain about 115 guest rooms, together with fifty baths. The lobby will be on the second floor and will be finished in mahogany. The ground story will contain a nineteen-foot storeroom in addition to the regular hotel entrance. The building will be served by two elevators.

Light for the rooms will be secured from two courts opening from the west. The plans call for both basement and sub-basement. The appointments throughout will be of the most modern character.

Blenkiron holds the site under a fifty-year lease concluded several months ago through the agency of Leon R. Conklin. The lot is owned by Dr. J. E. Minney.

It is Blenkiron's intention to build at once, if a suitable tenant can be found for the property. Otherwise he will not start the building until after January 1, 1914, at which time the leases now covering the present improvements will expire. The hostelry he plans will be for men and will be the first bachelor hotel of any considerable size in Los Angeles.

### LANKERSHIM ACRES.

The Patton & Longley Company, owners of the Lankershim Acres tract, report sales in that property as follows: R. Salway, acre on Brokaw avenue, covered with fruit trees, $650; A. B. Meller, two acres on Encino avenue, one block from car line, $1400; C. G. Lewis, acre on Sixth street, $400; B. C. Patterson, acre on Claude avenue, three blocks from car line, $500; A. L. Bryant, five acres on Marie avenue, piped with irrigation and domestic water, $300 per acre; B. G. Duncan, two acres on Marian street, one block from Encino avenue, $1100; P. F. Melvelle, acre on Claude avenue, one block east of Encino, $300; V. A. Nethway, five acres of Diaz avenue, between Eighth street and Southern Pacific Railroad, $2000; Mrs. E. G. Minton, acre on Encino avenue, covered with peach trees, $700, and R. A. Dremont, acre on Encino avenue, one block from car line, $700.

### BEACH TRANSFERS.

Sales at Huntington Beach are reported as follows: W. T. McNeely to Nellie M. Mullay, lot in Vista del Mar; Ada M. Laughlin to Rev. E. J. Harlow, two lots in block 309; W. N. Shields to M. L. House, three lots in Watson's subdivision; Huntington Beach Company to Charles Holmes Scott, lot in block 116. W. A. Johnson has let a contract for the building of five houses in the Valley View and Vista del Mar tracts. Johnson expects to have twenty-five more houses built as soon as those now contracted for are sold.

### FOR COMPANY OFFICERS.

**Group of Attractive Two-story Houses Being Completed at Torrance for Heads of Departments.**

President J. S. Torrance of the Dominguez Land Company is completing a group of two-story houses for the new industrial city of Torrance, which will cost in the aggregate approximately, $50,000. The heads of departments and other officers of the companies, occupying or to occupy the ground near the factories, will take over these residences. The site selected is west of the tract on which 200 houses for the employees have just been erected.

The houses are for men connected with the Union Tool Company, Pacific Metals Products Company, Hendrie Rubber Company, and a number of others. The cost of each house is given at approximately $5000. Some are now nearing completion, and all will be completed and ready for occupancy within a month, it is stated.

The First National Bank of Torrance, occupying a new building of artistic design, opened July 1. The Pacific Electric has made a new schedule for the residents at Torrance, giving them an evening as well as a day service.

### AT THE CITY'S EDGE.

**Glendale Scene of Great Activity in Building—Store Contracts Are Awarded.**

GLENDALE, July 5.—Glendale is experiencing remarkable summer activity in building. While in other years the warmer months meant a falling off in the number and value of building permits, this year the permits seem to be steadily on the increase. During the month of June forty-five permits were issued with a valuation of $50,000. In June of last year thirty-five permits, with a valuation of $27,000, were granted.

The following are among the week's permits: Glendale Building Company, Kenwood, near Doran, residence, $3000; Mrs. Annie E. Williams, Maryland and Doran, bungalow, $3000; J. Lowe, Patterson, near Central, dwelling, $3000; L. G. Dodge, dwelling, First street and Central avenue, $3500; E. Sturger, residence, No. 1423 Broadway, $2500; W. S. Althouse, bungalow, No. 347 North Isabelle, $2750; F. W. Pitzer, dwelling, Louise and First, $2500; L. N. Rudy, apartments, No. 1413 Lomita avenue, $2500; L. W. Armstrong, dwelling, No. 1462 Salem street, $2000; Dr. I. W. Farrow, residence, Patterson, near Remington, $2000; H. L. Moll, dwelling, No. 1423 Salem street, $2000; J. N. Myers, residence, No. 1419 Salem street, $2000, and John Goetz, home, Ninth street and Brand, $1700.

C. W. Kent & Son will begin in a few days the erection of a two-story store and office block on Brand boulevard between Fourth and Fifth streets. The cost of the structure will be about $25,000. The contract for the erection of a brick store building of two stories at Isabelle and Broadway for the Bank of Glendale has been awarded to A. C. Anderson, the contract price being $12,000.

The Trustees of the city are about to enter into a contract with the Southern California Gas Company whereby the residents of Glendale will be given a material reduction in the price of gas. The present price is $1 per thousand cubic feet, while the new rate will be 70 cents per thousand feet. In return for this reduction the Trustees will give the company a franchise to run about forty years. The company agrees to give the people of Glendale any reduction that may be made to the people of Los Angeles during that period.

An evidence of how Glendale is growing is presented by Harry B. Lynch, manager of this city's municipal lighting plant. He declares that for the past year electric light meters have been installed in Glendale homes at a rate of fifty each month, and that there promises to be no reduction in the number during the coming year.

By a vote of sixty-two to sixteen, the residents of Casa Verdugo and North Glendale have voiced their desire that those places be formed into a street lighting district.

### PLAN LARGE GARDEN.

A flower garden 1800 feet long and sixteen feet wide is being planted at West Adams Park, the Robert Marsh & Co. subdivision on West Adams street. H. Gordon Badger, manager of the subdivision department, has just let contracts for several thousand plants, trees and shrubs which are to be planted in the parking, along the entire West Adams street frontage of the tract. This is a part of the general beautification scheme for the property. Four homes in West Adams Park have just been sold, according to Badger. The buyers are F. C. Braddock, C. R. Renard, Mrs. Mabel T. Williams and J. F. Munro, and the aggregate price paid is given at $15,720.

### REPORTS RECENT SALES.

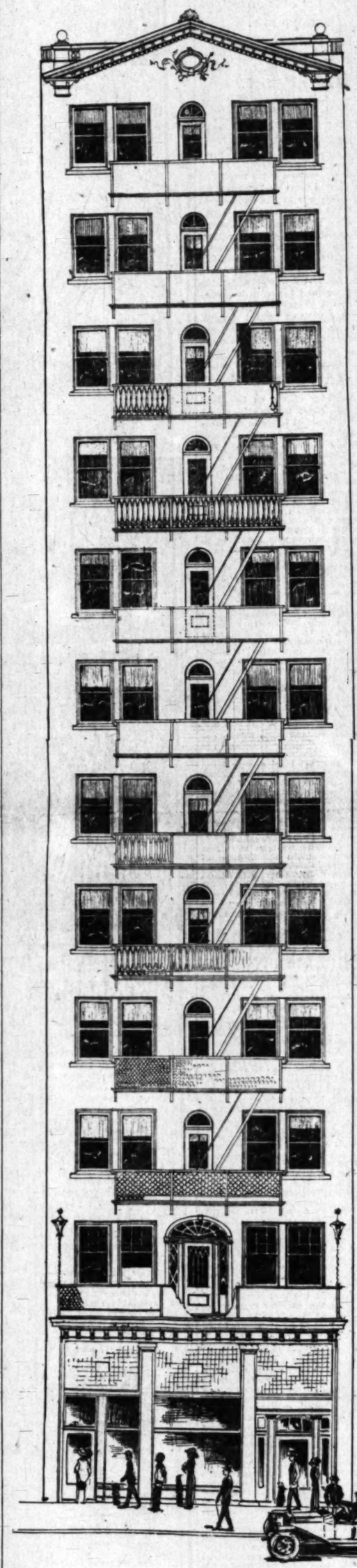
A. C. Devendorf, with the R. C. Mitchell Company, reports the following recent sales: A. G. Oliver, to Charles W. Preston, and Carrie C. Preston, seven-room bungalow at No. 2816 Fourth avenue, $3650; estate of Ella A. Fish, to Wilbur W. Campbell, lot at the northeast corner of St. Andrews place and Second street, 60x122 feet, $2300 cash; (Campbell will improve the property for a home;) Charles H. Mann, to A. S. W. Hodges, eight-room residence, No. 109 South Kingsley drive, lot 50x150 feet, $6500.

### LET HIGHWAY CONTRACT.

HUNTINGTON BEACH, July 5.—The most important development of the week in this vicinity was the letting by the Orange county Supervisors of a contract for the construction of a boulevard from Santa Ana to Huntington Beach. Ten miles of macadamized pavement will be laid. The city of Huntington Beach has started the improvement of Seventeenth street, Delaware avenue and Main street, three thoroughfares that will connect with the new boulevard. The Huntington Beach Board of Trade has announced that it will ask the Pacific Electric Railway Company to cooperate in the parking of the water front and of the railway right of way from First to Thirteenth streets.

### VACATES PARK STRIP.

Through an arrangement just completed, the county has vacated a strip of land on Washington boulevard at the entrance to Kensington Green, to the Los Angeles-to-Venice company, owners of that property. This piece of land is to be improved as a park. Plants, shrubs, flowers and trees are to be planted, and a rustic restroom built. Work on two homes, the first of a series to be built by the Western Building and Architectural Company, are to be started in Kensington Green during the coming week, according to Stanley R. Pratt of the Pratt Sales Service, agents for the tract.



Rival for famous "Chimney Block."

Unique shaft-like hostelry projected by W. L. Blenkiron for West Sixth street. W. J. Saunders, architect.

### TALL BLOCK FOR SPRING.

Sketches have been made by the architectural department of the Los Angeles Investment Company for a twelve-story reinforced concrete office building which is projected by the Spring Street Investment Company for Nos. 630-634 South Spring street. The enterprise is in charge of Myron W. Tilden, president of the latter company. The lot is 60x128 feet in size and is held under a long-term lease. The Gibraltar Investment and Home Building Company has secured a lease on the ground floor of the proposed building, the rest of which will be utilized for office rooms.

### WATER CONTRACT LET.

Contracts for the installation of water system at National Boulevard Heights, the Robert Marsh & Co. development in the eastern portion of Santa Monica, were let during the week. Approximately $15,000 is given as the amount of the initial outlay for the property, which is divided into half-acre lots. Twenty-five thousand feet of pipe will be laid. The main supply pipe will be laid along Fremont avenue and eight laterals will be extended from this into the streets of the tract. The Erwin Heights Water Company will supply the water.

Central California.

## FAMOUS GROVE IN NEW HANDS.

**LOS ANGELES WOMAN SELLS VALUABLE HOLDING.**

**Record Price Paid by Indiana Banker for Old Orange Orchard. Southern Capitalist Increases Extensive Property Interests in Tulare County.**

PORTERVILLE, July 5.—Deals of more than the usual size and one transaction which is a record-breaker for Central California marked the dealing for this district during the past week. Realty dealers generally are optimistic over the outlook and predict that the summer will be one of activity.

What is believed to be the largest orange orchard transaction in the history of Central California was completed in the transfer to William Ford, his brother, Henry Ford, and his son, George Ford, all of Indiana, of the property known as the Henderson Orchards in the Worth district. Owned by Mrs. A. L. Benson, formerly of Los Angeles, the holding was sold for $230,000, of which practically the entire purchase price was paid in cash. The holding includes forty-five acres of navel oranges in full bearing; forty-five acres of late Valencias, considered the finest of the Portervile section; 100 acres of unplanted land; one of the finest country homes in this district and all stock, implements and other appurtenances. The new owners, who are members of a prominent banking family of Indiana, expect to spend upwards of $30,000 in improvements this year.

Louis Larson, formerly of Southern California, became the owner of the first orange orchard planted in the Lindsay district when he purchased the twenty-one-acre grove of Capt.

**JOINS OLD FIRM.**

On July 1, after seven active years as a department manager for Strong & Dickinson, one of the oldest real estate companies in Los Angeles, Warren F. McGrath became a member of that firm, the corporate name of which has been changed to Strong, Dickinson & McGrath. From now on a great deal of the responsibilities of the company will fall upon his shoulders as Frank Strong is much occupied with personal affairs that were somewhat neglected during his long period of illness, and George W. Dickinson left Thursday for a two months' motor trip through the East. The firm of Strong & Dickinson was formed as a real estate partnership twelve years ago.

Hutchinson of Berkeley this week. The consideration is not given out, although the purchase price was said to have been approximately $1500 per acre.

Peter Haack, a Los Angeles capitalist who has acquired upwards of 7000 acres of lands in Tulare county in the past two years, added to his already extensive holdings this week by the purchase from J. R. Hitchcock of Tulare of 440 acres of land in the Lemon Cove foothills. A portion of the land is situated in the river bottom and is adapted to alfalfa and general farm purposes, while over half the property is considered good olive or orange land. Haack has stated that he expects to develop the property immediately. The consideration is said to have been $150 per acre.

William Robertson and A. W. Higgins, business men of Tulare, have purchased the J. P. Dougherty ranch on Lindsay road, comprising 240 acres of alfalfa and fruit land. The new owners paid a given price of $30,000 for the property, which is largely unimproved.

### FAVOR INCORPORATION.

**El Segundo Business Men Want New Standard Oil Town to Be Made Real City.**

EL SEGUNDO, July 5.—El Segundo business men have again taken up the question of incorporating El Segundo as a city, and this time with every promise of success. A similar move instituted by the El Segundo Chamber of Commerce a few months ago, subsequently was abandoned, but petitions asking that the town be incorporated and thus be made an "industrial city" in fact as well as in name, are now being circulated and are being signed by practically every resident approached. The canvass for names will be continued vigorously until every property owner here shall have had an opportunity to sign, after which the movement will be carried forward through the usual channels. Proponents of incorporation assert that it will mean a lower tax rate, better streets and better school facilities.

Rapid progress is being made upon the erection of a new lubricating plant for the Standard Oil Company. The plant is now more than half completed and soon will be in operation. It is going up on what was known as the El Porto tract, a piece of land recently purchased by the company and adjoining the 540 acres of its original holdings on the south. The fact that the Standard considered it advisable to purchase additional property for the lubricating plant site is taken to mean that plans for the utilization of all the land within the big fence already have been made.

Work was begun this week on the construction of the supply station which is going up upon another piece of land acquired a few weeks ago from the El Segundo Land and Improvement Company. From this station Standard products are to be distributed in Los Angeles by motor trucks and to more remote points by rail.

### NORTH WHITTIER HEIGHTS.

Sales at North Whittier Heights are reported by Edwin F. Hart, general sales agent for that property, as follows: T. G. Challoner of Orange, six acres, $4200; Charles S. MacMillan of Alhambra, five acres, $3500; Martin Van Buren Erb, recently of Fargo, N. D., nine acres, $6300; Henry Jacob Buhrman of Whittier, four acres, $2800; Jennie E. Stokes of Whittier, five acres, $4000; and Glen Marvin Finch, six acres, $4800. These purchasers are reported to be making arrangements for the early planting of their property. E. W Lawrence, a recent buyer of North Whittier Heights acreage, is now building a fine home on his tract. Pollard Bros. of South Pasadena have just completed the setting out of twenty acres to oranges and nursery stock.

### NEW VERMONT SQUARE.

The Southwest Land Company reports houses started in New Vermont Square during the past week by the following persons: F. F. Minter, north side Forty-third place, between St. Andrews and Gramercy; Miss Winnie J. Sloan, north side Vernon, between Gramercy and Arlington; Mrs. L. Porter, north side Forty-third place, between Gramercy and Arlington; Claus Offt, south side Santa Barbara, between Gramercy and Arlington; F. N. Halgren, north side Forty-third place, between St. Andrews and Gramercy, and W. J Sloan, north side Vernon, between Gramercy and Arlington.

### PLENTY OF AIR.

The Commonwealth Home Builders are completing a one-story bungalow for Mrs. Elizabeth Elliott at the corner of Temple and Coronado streets. The house contains a main living-room 18x26 feet in size, with three direct outside exposures, and containing a massive fireplace. A feature of the place is the unusual provision for light and ventilation by casement windows and French doors.





## A Wonderful Story of Achievement

IF you are interested in Los Angeles and its industrial possibilities you surely will want to read this absorbingly interesting booklet.

It tells the story of one of the biggest industrial projects ever launched in Los Angeles; tells what has been done, what will be done, and gives all the inside facts.

Send the coupon at once. It entitles you to a copy of this booklet without cost.

**Los Angeles Union Stockyards Co.**
339 SOUTH HILL STREET
Home F2624 Main 3624

Los Angeles Union Stockyards Co.,
339 South Hill Street.
Please send me, free, your latest booklet about the Los Angeles Union Stockyards.
My name is .....
Address .....
.....

## The Yucaipa Valley
### Offers All the Delights of Country Life

Now the country generally is sweltering, and people are fleeing to the mountains. The bench land of the Yucaipa Valley, on account of the high elevation, is a fine spot as a summer resort. Besides, it is being developed into an ideal all-the-year-around home place. In Yucaipa you may enjoy all the delights of country life. The air is clear, cool, dry and invigorating; the nearness of the high San Bernardino Mountains presents the grandest scenery in Southern California, and shuts out all disagreeable winds; the roads are good and are being improved and extended; there is an ample water supply, consisting of the melting snows from the high mountains, it is delivered in steel pipes under pressure; only two to four miles to station on the main line S. P. Ry., and six to seven miles to Santa Fe Ry. station.

## "Red Apple" Land

Big, Red, Juicy, Fine Flavored, Winter Apples have been grown in the Yucaipa Valley for over twenty years. See the samples in our show window. They are paying the growers an average of $1.50 a box net in the orchard; or at least $100 an acre the fifth year, $300 to $400 the eighth year, and continue to increase until the thirtieth or fortieth year. You may NOW buy the cream of our new South Bench tract, with water ownership at $285 an acre. One-fourth cash, and the balance very easy terms. The total cost of trees, planting and five years' cultivation; land, water, taxes, interest, etc., etc., will amount to less than $500 an acre. Come in and see the samples of last year's crop. Let us explain further. Then join our next excursion party to the Yucaipa Valley, and secure one of the most valuable selections. Some of the young orchards on adjoining tracts sold by us have been resold at a profit of 50% to 100% profit. Make YOUR selection now, and be one of our prosperous apple growers.

## Redlands & Yucaipa Land Co.

DIKE & LOGIE, Redlands, Cal.
CLAUSSEN BROS.,
623 S. Spring St., Los Angeles, Cal.
W. C. Koehne, Pasadena. D. Andrews, Pomona.
Schooley & Schenk, Santa Ana.

# Mining in the Great Southwest.

California Mines.

## HIRE DIVER TO UN-WATER MINE.

*Novel Method Is Adopted at Reiner Property.*

*Report Easterners After "Lode" Holdings.*

*Guggenheims' Advent Promises Big Things.*

[Special Correspondence of The Times.]

ANGELS CAMP (Cal.) July 3.—A new method of clearing out a shaft full of water, and retimbering the damaged portion to a depth exceeding 100 feet below actual water level, was introduced in this district a few days ago by the Reiner Gravel Mining Company. Last December a disastrous fire consumed the mill and other equipment of this company, and left two large skips blocking the shaft. The disablement of the pumps permitted the water to rise and when new machinery had been provided and the pumps were placed in action, it was found that the skips had become wedged in the shaft in such a position that it was impossible to unwater the lower workings. Several attempts were made to remove the obstructions without success.

Then Manager John C. Benson determined on a novel and strikingly original method to clear out the workings. G. O. Abrahamsen, a noted deep-sea diver, was enaged, and accompanied by Benson, went into the shaft in his diving suit. An examination of the blockade was made and its removal was deemed feasible. Under more than 100 feet of water, part of the time, the two men not only disentangled the skips and facilitated their hoisting to the surface, but also retimbered the portions of the shaft that had been damaged by the grinding action of water and iron.

This is said to be the first time in the history of metal mining that divers have been employed to work in flooded mines, and the exploit has attracted intense interest throughout the Mother Lode districts. It is expected that other managers will utilize the idea in future undertakings, and the method is freighted with many interesting possibilities. The unwatering of the shaft is completed and extraction of gravel has commenced. The new mill is expected to go into commission within a few weeks.

Considerable Los Angeles capital is interested in the Reiner Company, which controls some of the richest gravel claims in Calaveras county. Large sums have been spent in development work and equipment, and the company was on the eve of heavy production when fire destroyed the plant and forced suspension of activities. The gravel is of the cemented variety, requiring reduction in gravel mills to free the gold content. It is stated that operating costs can be kept down, judging by preliminary trials with the old plant.

It is reported that a strong company of eastern people have opened negotiations for the purchase of the Wildman-Mahoney group of mines in Sutter Creek district from the Lincoln Consolidated Company. The latter gained control of the mines over a year ago, but apparently lacked the ample finances required to place the properties in shape for heavy production. The Wildman-Mahoney group is situated in the heart of one of the most prolific gold sections of the Mother Lode. The deposits have always been noted for their massive character, the Wildman vein showing a width of 160 feet, when last worked.

The ore is low grade, but its free-milling nature, and its extent permits very low mining and milling ores, thus facilitating profitable handling. Twenty years ago the mines were prolific producers, but little work has been done of late. It is believed that by employing modern mining and treatment methods that enormous quantities of ore formerly considered too low-grade to mine can now be dealt with on a profitable basis.

It is rumored that the new concern also considers acquiring the Lincoln Consolidated estate, if the Wildman-Mahoney ground proves as attractive as anticipated.

It develops that the recent acquisitions of thousands of acres of placer lands in Placer and Trinity counties by the Guggenheim engineers was in the interest of the Yukon Gold Company, the great Guggenheim corporation operating nine dredges and several hydraulic mining plants in Yukon Territory. The company is one of the most powerful mining organizations in the world, and has already paid out dividends of $4,705,610 on the original capitalization of $17,500,000. The last dividend, amounting to $262,500, was paid March 31. The company owns an immense acreage of proven gold-bearing ground in the Dawson field and has also become recently interested in Alaska.

The advent of this powerful concern into California placer fields is naturally claiming great attention. Seven miles of placer claims along the American river, near Auburn, were recently purchased outright, or taken under short options, while the proven rich holdings of the Placer and El Dorado Gold Mining Company have also been taken under bond and option. This group includes the noted Poverty Bar and Yankee Bar placers, both of which have yielded splendidly and where huge deposits of auriferous gravel are blocked out. The amount represented in the purchase and bonding of the Placer county properties approximates $1,500,000.

For several months representatives of the Yukon Gold Company have been actively prospecting large areas of gravel land along Trinity river, including the demonstrated claims of the Alta Bert Dredging Company. It is said by insiders that results have been highly satisfactory and that the deal for four miles of gravel beds between Carrville and Trinity Center will probably be closed early in July. Large dredges of the most powerful type will be installed on all properties acquired by the Yukon Gold interests, and it is understood that representatives of the big concern also have properties in other portions of the State under consideration.

The Osgood, Nigger Boy and other properties situated a few miles from Yreka, have been taken over by a company of Oregon and Ohio mining men, and the new owners are arranging for the inception of activities on a broad scale. The Osgood group is a large low-grade proposition, and with work conducted along broad lines, is confidently expected to develop into a big property.

The Nigger Boy has yielded considerable high-grade ore in the past, and the new management proposes to prosecute work for the opening of the deposits at depth. The other two properties are situated near Yreka, and are noted for the rich ore that has been extracted in recent years. An endeavor will be made to open more uniform deposits below the old levels. Frank Rose, of Talent, Ore., is manager.

Coal deposits controlled by the Yreka Development Company have been acquired by eastern people. It is stated in Yreka that the new concern has exceptional financial strength and that the deposits will be developed along progressive lines. The former operators opened several distinct seams of coal suitable for domestic consumption, and the dimensions of the deposits are said to have shown improvement with increasing depth. This is the only coal deposit in Northern California that has been considered sufficiently promising to warrant extensive development.

During May the mill of the Argonaut Mining Company near Jackson, is said to have yielded in excess of $50,000 in gold. The plant contains forty stamps and the yield is considered particularly good. The Argonaut is the deepest incline mine on the Lode, and has a depth exceeding 2900 feet. For years it has earned splendid profits, and an excellent vein, carrying superior values was encountered some months ago in the deepest working level of the property. R. S. Rainsford is manager.

Owners of the Hope mine, near Sonora, have commenced the driving of a long tunnel to tap the ore reserves, and the property in future will be worked through this avenue. Hitherto all work has been carried on through a shaft, and the new arrangements will enable the management to handle the quarts at a greatly lessened cost. The Hope recently passed into the hands of new and energetic interests.

Goldfield.

## CONSOLIDATED SUBMITS REPORT.

**SHOWS NET OVER TWO HUNDRED THOUSAND FOR MAY.**

**Final Statement Approximates Preliminary Estimates—Nevada Hills May Report Shows Reduction of Indebtedness—News Notes of Mining Camp.**

[Special Correspondence of The Times.]

GOLDFIELD (Nev.) July 4.—The final report of operations of the Goldfield Consolidated Mines Company for the month of May has been prepared by General Manager Albert Burch and submitted to President Wingfield and other directors. The production as shown by the report is approximately as indicated by preliminary estimates issued early in June. The mines of the company yielded during the month 31,047 tons of ore, of which a portion was shipped to the smelters for treatment. The greater part, however, was treated in the company's 100-stamp mill at this camp.

Net profits for the month were $219,445.03. Under the present system of compiling the monthly reports the Consolidated Mines Company is credited with its direct production, consisting chiefly of what is shipped to the smelters, and the Consolidated Milling and Transportation Company receives credit for the bullion it puts out. The latter company is a separate corporation, but its entire capital stock is owned by the Consolidated Mines Company.

The final report of the Nevada Hills Mining Company for May, just issued, shows that the company is now in a prosperous condition and that its operations are conducted upon a profitable basis, indicating that it will not be long until it is enabled to enter the list of dividend-paying concerns. Further payments have been made on the company's indebtedness, which was entailed in order to equip the property with a mill and complete mining plant. The company now owes only $30,000 of the original half-million dollars.

Since the new water system was installed the tonnage treated in the mill has been largely increased. The plant handles about 140 tons a day. In May 4260 tons were treated, but the average value of the product was lower than the preceding month and net profits were $18,057.44. There is every indication that the company's earnings will be materially increased in the near future and at the present time the results are said to be highly satisfactory.

After an interruption resulting from the electric transformers being struck by lightning and put out of commission, the Bonnie Clare mill is again dropping ten stamps on ore from the Poleverde mine of the Jumbo Extension. By the first of next week the remaining ten stamps will be grinding ore from the Florence Goldfield. Improvements have been made in the mill that will result in effecting an improved recovery of the metallic content of the ore. The Jumbo Extension will in future treat an average of about fifty tons daily, while the department that has been taken over by the Florence will dispose of forty-five tons a day.

Suit was filed today by the law firm of Thompson, Morehouse & Thompson in the District Court to recover the sum of $22,600 from the Frances Mohawk Mining and Leasing Company for attorney fees. The complaint contains three counts, one for $10,100, another for $5000 and still another for $7500. The litigation harks back to boom days.

Atty.-Gen. Thatcher, in a report filed with the Governor the other day, finds that the receivership of the defunct State Bank and Trust Company of malodorous fame is in such condition that he recommends a special session of the Legislature to hear charges against Judge Frank P. Langan of the Circuit Court to secure his removal from office. Frank P. Wildes, receiver of the State Bank and Trust Company, is bitterly arraigned. He has been receiving compensation at the rate of $10,000 a year for the past five years and the depositors have received practically nothing. It is the State's one big scandal.

The celebration of the Fourth was a grand success in this old camp. The citizens raised over $5000 by popular subscription to offer in the way of prizes, and the festivities, covering two days, and running the entire gamut from a prizefight to a grand ball, were "some punkins."

Tonopah.

## FIND MERGER ATTRACTIVE.

*Traders Take Fresh Stock on Developments.*

*Ore in Sand Grass Proves Week's Feature.*

*Extension Property Makes Better Showing.*

[Special Correspondence of The Times.]

TONOPAH (Nev.) July 3.—With reports of pay ore in the Sand Grass claim of the Tonopah Mining Company and an improvement in the ore at the bottom of the shaft in the Merger, traders had a chance to advance their interests by taking on fresh lots of the latter stock which has been a poor bet the last few weeks, for the local plungers had begun to lose confidence in the property making good after over a year of patient waiting. Neither company would affirm nor deny the statement nor satisfy inquirers as to the exact nature of their find, so it is believed that it does not amount to much as a world-beating disclosure.

The discovery of ore on the Sand Grass would imply the existence of a real and substantial ledge in the Merger, as development of the Sand Grass has been directly due to the opening of ore in that mine. In fact the relation of the two properties is so close that it was deemed advisable last fall to issue a statement that in event of ore being found in the Sand Grass there would not be any litigation to claim extra lateral rights by apexing the Merger.

When it was known that the Tonopah Mining Company had decided to explore this territory, which had been abandoned as worthless, it was concluded that the underground showings of the Merger were sufficient to justify the risk of expending considerable money on the Sand Grass. Since then the latter has been undergoing systematic development but the reports have not shown any encouragement. If the ore has been found in pay quantities the company will declare the fact after it is established but not before, as the Philadelphia crowd is never premature in publishing optimistic news.

The Extension on the same side of camp is credited with a better showing of ore than for some time. This accounts for the activity of stock on the eve of a three days' holiday, when investors and speculators are generally chary about entering the market.

On the 500-foot level a very large body of ore carrying excellent values has been exposed. Through the vein there are several streaks of high-grade sulphide ore and the hanging wall of stope five-seventeen gives indications of being one of the biggest in the mine while the ore is of excellent milling grade throughout.

In the extreme western workings, from the new main shaft, development of the lower contact vein on the 600 and 660-foot levels is exposing low-grade milling ore. A stope has been started on the 660-foot level on four feet of good grade ore which promises to widen as the stope advances.

The North Star shoot on the Macdonald vein on the 1050-foot level has been proved for a length of ower 100 feet, its average width varying from six to eight feet, with values ranging from $75 to $100 a ton. This work has now proved on two levels of only one vein an ore-shoot from 100 to 125 feet long, from six to eight feet wide and 117 feet deep on its dip, averaging from $50 to $75 a ton. Its extent above the 950-foot level is still undetermined. Drifting is still in progress the ore maintaining these values.

The vein is strong and well-defined in trachyte walls and, like all other veins in Tonopah, varies in width, occasionally showing lower grade values. The general average is, however, very high and there is no doubt that this is one of the best ore shoots opened in the district.

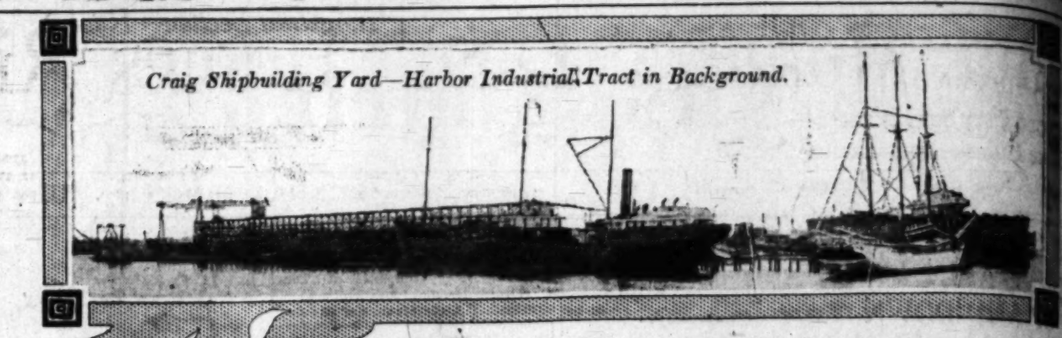
Preparations for immediate shipment of ore from the Halifax mine are now nearing completion. A temporary ore bin has been built at the mine with a capacity of fifty tons pending the construction of larger ore bins on the gallows frame from which the ore will be dumped directly into the cars. For the present a Pierce-Arrow truck will be used to haul the rock in five-ton lots to the West End mill. The final disposition of the ore, however, remains to be settled.

The capacity of the West End mill is increased for the purpose of handling an additional quantity of ore. It is believed that the management will not sacrifice the earning capacity of the mill for the sake of reducing Halifax ore, which is more likely to be sent down to the old Belmont mill at Millers for treatment. By this means an outlet for another 500 tons weekly would be furnished and the general welfare of the camp would be better served than by attempting to make one small mill serve two large mines.

The main ore-shoot has been proved for a length of eighty-five feet, from five to six feet wide, and averages from $22 to $28 a ton, with good streaks of high grade through it at intervals. All the ore so far exposed is heavily oxidized, the silver occurring in the chloride form, known as horn silver. From the fact that large quantities of quartz which have not been affected by the oxidization show original silver sulphides it is believed that with a little deepening the sulphide-ore zone will be encountered.

On the 1400-foot level work is concentrated on the east cross-cut from the shaft which is now out 105 feet. This is to cut the downward extension of the ore-body. It is possible that this cross-cut will have to be extended a distance of 450 feet, but at a point 250 feet east of the shaft it is proposed to put up a vertical raise to tap the vein on its downward course. On the 1700-foot level a sump has been sunk thirty feet, and the cutting of the station has been commenced.

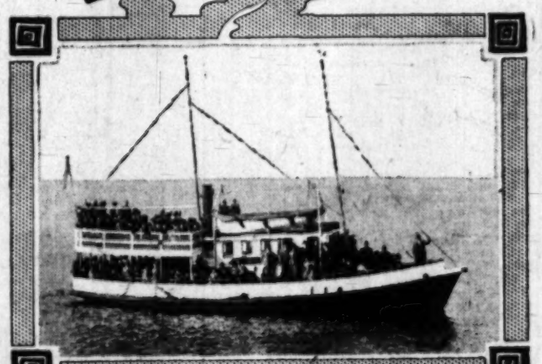
The north drift on the 1060-foot level of the Mizpah Extension, broke into 2 1-2 feet of ore averaging $240 a ton, Tuesday. This was the downward extension of the ore that was opened on the 1000-foot level, the end of last December. It was sunk on for a short distance and then dipped off at a very flat angle. A new east drift was started from the main winze over 300 feet east to pick the downward extension.

*Craig Shipbuilding Yard—Harbor Industrial Tract in Background.*



*Schooner Entering Harbor.*



## Breaking Down the Barriers at the Great Harbor

Throwing the Door of Opportunity Wide Open to the Individual Investo

### Harbor Industrial Tract

About nine-tenths of the available harbor and industrial la... are in control of the city, railroads and other private and pub... corporations.

Shrewd, foresighted captains of investment are rapidly a... quiring the most valuable areas, to base fortunes on the cer... future demand for lots.

Harbor Industrial Tract opens up to the average individu... investor, or even to those of more limited means, a small b... valuable area of choice harbor industrial lots, near the Cr... Shipbuilding Yards and other important industries, in an est... lished harbor and manufacturing district, where quick and c... tain profits await those who purchase at PRE-DEVELOPME... PRICES, $300 AND UP.

THE TERMS ARE EASY—10% CASH AND $10 A MON...

# FREE Excursion

### Opening Day Wednesday, July ...

Special cars via the Pacific Electric Railway. The trip includes th... boat ride through the Harbor Channels, out to sea, a view of the ... Long Beach Industrial District, and luncheon and entertainment ... Harbor Industrial Tract. Providing a bill for a day's outing that ... not be duplicated individually, for less than $2.50 to $3.00. The ... "Ad." Club Quartette will furnish music and song for the occasion.

### Reserve Your Free Tickets No...

Accommodations are being provided for 1000 guests—no more—so secure your tickets ... There will be no overcrowding. It is the aim of the management to advertise the supreme merit... Harbor Industrial Tract by the word-of-mouth evidence of 1000 reputable men and women, ... have personally investigated its claims, as the last and best and most certain harbor pro... investment.

The excursion will leave at 9:45, returning early in the afternoon.

Come to this office for free tickets. Office open Monday and Tuesday evenings also, u... o'clock.

CAMPBELL & BENTLEY SELLING AGENTS
C. F. W. PALMER SYNDICATE, OWNER
Suite 820 Story Building, Cor. 6th and Spring.
Home 60521; Main 7468.


## RARE MINERALS, METALLURGY, CHEMISTRY.

**INQUIRIES FROM AND ANSWERS TO CORRESPONDENTS.**

**Iron and Aluminum.**

GLOBE (Ariz.) June 14.—Q.: Sample from near propery of Inspiration Consolidated Company, and it is supposed that some rare mineral or metal is present.

"OLD TIMES PATRON."

A.: If there is any rare mineral or metal present in the sample it does not answer "Here" when subjected to thorough tests. This specimen is on the order of the last one tested for you.

Aluminum silicate; hematite, including micaceous-iron ore, responds plentifully when called upon, as it were. Magnetite is in the mass approximately 5 per cent. Titanium traces.

**Fontainebleau Limestone.**

MOKELUMNE HILL, June 16.—Q.: I respectfully ask: What have we here in sample enclosed?

"SMITHUS."

A.: We have here the Latin name for Smith, and the sample is named at the subheading. This variety of limestone is rare, and is with many people a most confusing substance. "It occurs in aggregations of secondary rhombohedrons of calcite, which contain a large amount of sand, mechanically mixed with them. The similar calcite, which occurs in great quantities in the sands on the African coast between Sandanha Bay and Ichaboe Island, contain as much as 15 or 20 per cent. of sand."

In the calcite-containing sand which occurs at Devil's Hill, S. D., the so-called "sand crystals" contain 64 per cent. of quartz grains and pebbles, and this mineral "is analogous to the Fontainebleau crystals, but of totally different type."

**Thorium Absent.**

MOKELUMNE HILL, June 15.—Q.: Three samples sent by the undersigned. J. H. J.

A.: Yes, and the kind of samples said to carry thorium. (?) Sample No. 1 is chalcedony chiefly, with other quartz carrying iron and manganese in low percentages. No. 2 is calcareous and silicious, with dendritic manganeses present, which has been confused with thorium. Ankerite present in the mass. No. 3 is very low-grade talc.

**Iron Oxide.**

RIVERSIDE, June 18.—Q.: Do you consider the enclosed a good pigment oxide of brown hematite—raw sienna? What is its wholesale value per ton, Los Angeles? I take The Times. R. J. B.

A.: Sample represents a good pigment, but it is not the pure iron oxide known in the paint industry as "sienna." It is a fine "mineral paint," however. Price of material represented by the sample varies very much indeed. Your ability to furnish one grade of paint of the exact shade always will govern prices somewhat. Whether the material was subjected to artificial toast, or is in its raw state does not appear.

**Soil.**

LOS ANGELES, June 15.—Q.: I have a sample of soil with mineral salts. I desire to know the different soluible minerals in same. K. A. P.

A.: Excluding the insolubles in water there is but little to note. Sodium chloride and magnesium chloride traces only. Potash a trace.

**Calcite.**

LOS ANGELES, June ... closed sample from ... Ore., just like it can ... the surface for a mile ... supposed to be carbonate ... it is not zinc will you ... in "In the Earth?"


# Pellissier Square

Two factors stand out strongly in connection with this new, high-class subdivision in the center of the built-up part of fashionable Wilshire. One is "price," and the other, "improvement." They should be considered seriously by investors.

## Price Comparisons

Pellissier Square east front lots, between Wilshire and Seventh, are $95 per front foot. Lots similarly situated in near-by tracts are commanding prices of $125 per foot. Wilshire Boulevard corners in Pellissier Square are $140 per front foot. Similar Wilshire frontage in neighboring offerings is priced $175 per front foot.

## Improvements

Extra wide streets—best cement work—6-foot sidewalks—complete sewer and storm drain system. All sewer, gas and water connections inside of curb. No future tearing up of streets and parkways.

Artistic and ornamental electroliers throughout the Square. Conduits for electric light and telephone. No unsightly poles. Rare shrubbery for ornamentation of parkways. Protective restrictions that guarantee highest type of residential construction. Regulations assure the exclusiveness and refinement appreciated by discriminating buyers.

Motor out today or let us show you the property. Pellissier Square is at the corner of Wilshire Boulevard and Western Avenue. West 9th St. cars run to the tract. Ask for map and price list.

## L. H. Mitchel & Son

General Agents,
902 Title Insurance Building,
Home A1986. Main 5253.




Santa M...

Brentwood Park Seems... Estate Home—Four... Added in the...

Many thought a few years a... when the great cities of the wo... seemed to rival each other in t... number of homes of aristocracy th... were gathering within their borde... but it was only a question of ti...



HAIL TO...

The Poultry ...

VERDRAWN? Exaggerated? ... poultrymen from Petaluma who... would listen to stories of what ... already accomplished, as you g... hens; if you could scan th... now in this section, and learn ... and, you might find ample reaso... the new names are being added ... poultry houses are being ... being made that will mean an i... Valley this coming winter ... filled right now in this section that ... north of San Francisco. ... What, then, is the reason for a ... for the plans which will make th... one of its greatest resources? ... men of Petaluma, O. B. Hubb...

Petaluma is a great chicken co... views, "but I believe that som... right here than there is at P... why? Just this: You have ever... with a number that Petaluma has... Three chief reasons are at the bo... poultry center. They are (1) soil... these advantages of Petaluma an... Petaluma soil is a light, sandy lo... be tainted as would heavier soil. ... if not superior to that of Peta... stage that it is of great depth. ... The climate of Petaluma is mild... rain is summer, making housing ex... season during which chickens m... ing possibilities of the fowls. ... winter and is nearer the ocean ... only 20 miles. That for climate. ... for location, Petaluma must sh... San Fernando Valley is right at t... the ocean beach resorts and P... Naples territory offers as large ... the advantage which Petaluma ... means cheap food. But we hav... up it. I have watched closely ... find that the price of eggs is ov... than in Petaluma. Suppose you ...

INDUSTRIES.

"Ivory" Made from Milk.

[Washington Star:] If people only ... it, the most beautiful music ... ivory is produced by playing on ...

Skim milk is used for the keyboards ... keys, and, although in appearance ... and hardened substance is ... scarcely distinguishable from ivory, ... is considerably more durable and ... less expensive. A skim milk ivory ... is made at Stroud, where it was ... first made about a year ago, and ... thousands of gallons of separated milk ... have been transformed into one of the ... most useful materials that have been ... produced in recent times. ... Because of the fact that ivory is be... coming scarcer every day, the demand ... for skim milk ivory for the purposes ... of piano keys is enormous. ... The product is sent to every part of ... the world. It is used for umbrella ... handles, buttons, photograph frames ... and other appliances, and is espe... cially appreciated by comb manufac... turers, as it can be made to look like ... tortoise shell considerably less expensive ... than the latter. It is supposed to be carbonate ... of course, non-inflammable. ... It is not zinc will you ... in "In the Earth?" ... Skim milk is not mixed with any oth...

# Santa Monica's Estate Homes Rivaled by None for Charm

## Brentwood Park Seems the Mecca for the Palatial Estate Home—Four Superb New Ones to Be Added in the Immediate Future.

...thought a few years ago, ... the great cities of the world ...ed to rival each other in the ...ber of homes of aristocracy they ...e gathering within their borders, ...t it was only a question of time before the old country estate home with all of its charm would be relegated to the things of the past.

The prophets who foretold this condition, however, are beginning now to realize that the country estate home is the very theme of the hour with the aristocracy of the world, and that if any type of residence is to become a thing of the past, it will be the city home of aristocracy.

Kings of finance who spend the greater portion of their working hours within the confines of their office walls, are realizing this more and more and are seeking in their homes broad expanses of gardens and endless vistas of Nature's handiwork surrounding them, for the resting and recreation hours.

As true as Napoleon's statement that "Great minds never lie in gross bodies," great brains are never developed on the whetstones of cramped home conditions.

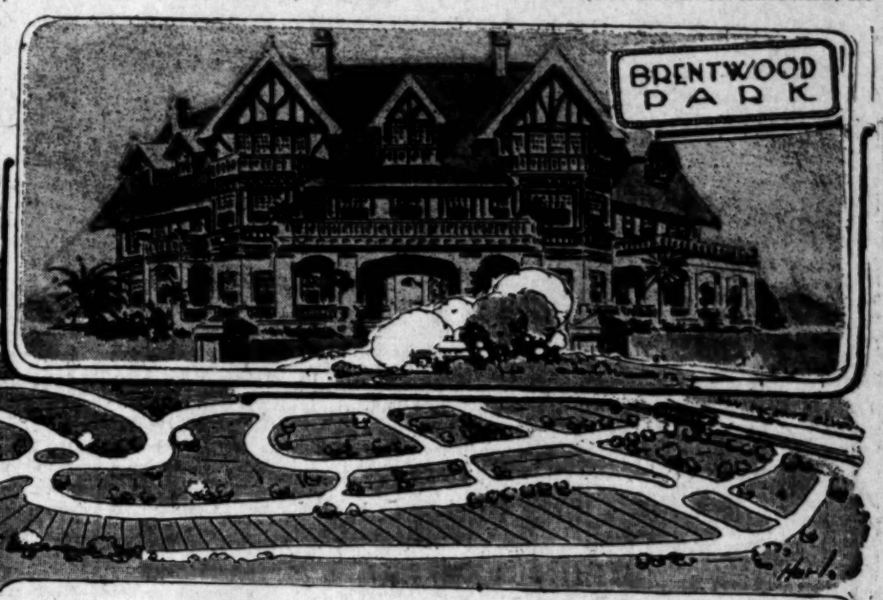
Santa Monica, like some great beacon light sending its rays far out into the black abysses of the sea at night to point the weary mariners to a safe harbor and home, is continuously luring within its borders those who have traveled far in quest of such home conditions.

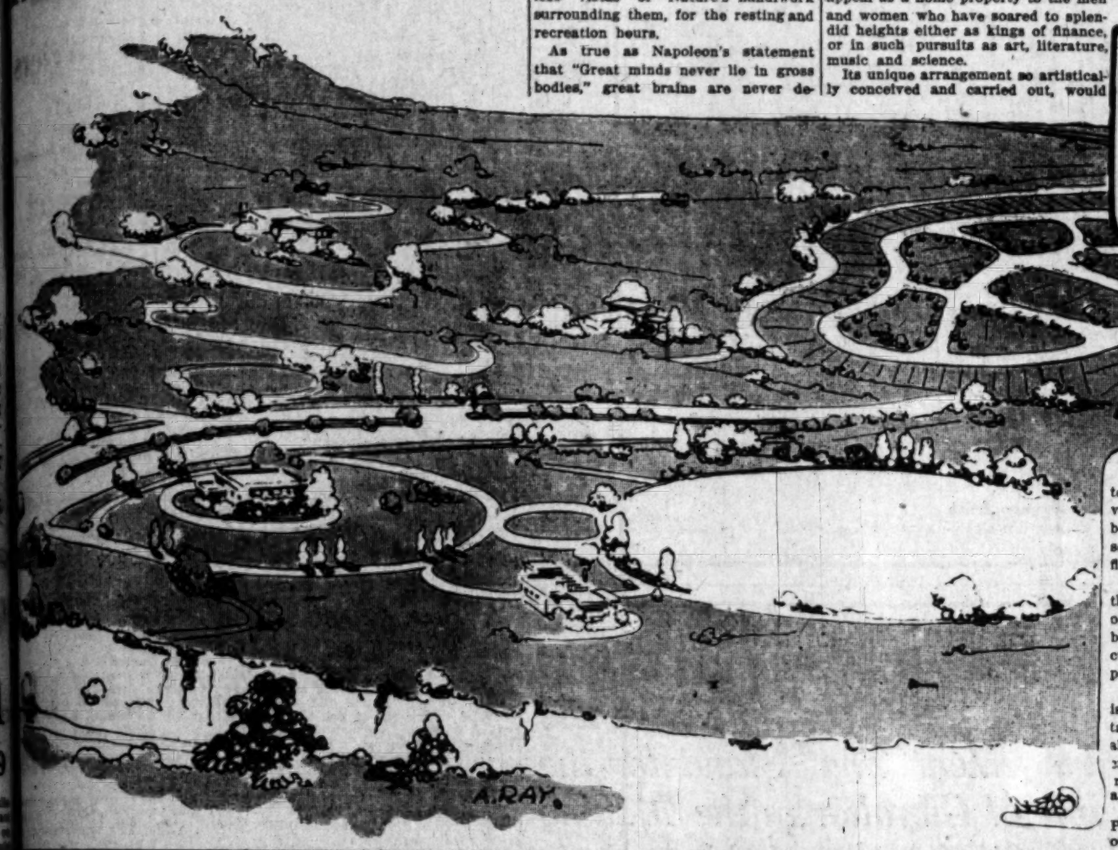
Brentwood Park makes its special appeal as a home property to the men and women who have soared to splendid heights either as kings of finance, or in such pursuits as art, literature, music and science.

Its unique arrangement so artistically conceived and carried out, would at once attract the attention of the most enthusiastic artist.

Its tremendous frontage on the famous San Vicente Boulevard, to begin with, is a point particularly in its favor; San Vicente Boulevard being at once one of the most picturesque and one of the most important automobile boulevards throughout Southern California.

Its imposing boulevards, which sweep into San Vicente Boulevard, are another feature which strikes the visitor here with more than usual admiration and bewildered charm; due to the extreme breadth of these boulevards and their surpassing beauty, bordered as they are with a great sea, as it were, of trees, shrubs and flowers in wildest profusion of color.




Its ideal floral plots scattered throughout the length and breadth of Brentwood Park, lend not a little beauty to the splendid villa sites, occupied by the palatial homes of the park.

Each one of the villa site home plots is typical to almost the minutest detail of the country estate home with all of its splendid freedom from the cramped city lot type of homes, both in its unrestrained commodiousness and in its acreage pricing.

Directly at the rear of Brentwood Park and forming a part of it, is one of the features that distinguishes it from perhaps any and every other home property in Southern California in the unique arrangement of the mount.

This mount, which is in reality one of the smaller foothills of the Santa Monica Range, is laid out for beautiful villa homesites. A broad automobile road mounts from its base, spiral fashion, to its summit.

At each side of this mount the two great canyons sweep from the mountains seaward; one of which is the famous Santa Monica Canyon. Both of these canyons, while in the vicinity of this portion of Brentwood Park, are being utilized as sunken gardens, being adapted in accordance with their use to the rarest and most beautiful tropical plants and flowers.

The mount itself, is banked at the top with a mass of white bloom to appear to the distant spectator as so much snow. The middle portion of the mount is devoted to those flowers, trees and shrubs that thrive best in the more temperate climes.

Upon the lower portion of the mount a beautiful lake of quite large dimensions is to be installed, which will also be overhung with a bewildering mass of bloom.

Four splendid new homes are now in course of construction and are about to be built in this portion of Brentwood Park.

Last, but not by any means least in importance, is the superb sea view that each lot in Brentwood Park commands for miles with Catalina on the distant horizon.

# AIL TO VAN NUYS, THE SOUTHERN PETALUMA!

## *Poultry Industry Assuming Magnificent Proportions in the San Fernando Valley. To Rival the Celebrated Chicken City of the North.*

BY F. M. KEFFER.

...RAWN? Exaggerated? Well, if you could talk with the veteran ...men from Petaluma who have entered the field here; if you ...listen to stories of what poultrymen of the San Fernando Valley ...accomplished, as you gaze the while at their thousands of in...; if you could scan the list of those who are going into the ...this section, and learn of the poultry plants already ordered ...you might find ample reason to change your estimate.

...names are being added daily to the roster of chicken raisers, ...poultry houses are being ordered by the dozens. Preparations ...made that will mean an immense output of eggs from the San ...Valley this coming winter, and the poultry business is being ...right now in this section that may some day rival the older chicken ...of San Francisco.

...then, is the reason for all this activity? What foundation is ...the plans which will make the poultry industry of the San Fernando ...one of its greatest resources? Listen to what one of the best known ...men of Petaluma, O. B. Hubbell, says of the future of the business ...

"...a is a great chicken country," said Mr. Hubbell, when asked ...here, "but I believe that some day there will be a greater chicken ...right here than there is at Petaluma.

"...? Just this: You have every advantage that Petaluma has—every ...a number that Petaluma has not and never can have. That's why. ...chief reasons are at the bottom of Petaluma's remarkable growth ...every center. They are (1) soil, (2) climate and (3) location. Let us ...advantages of Petaluma and see how we compare here.

"...a soil is a light, sandy loam, readily worked and that does not ...ttled as would heavier soil. The San Fernando Valley has a soil ...not superior to that of Petaluma in this respect, with the added ...that it is of great depth.

"...climate of Petaluma is mild in winter and tempered by cool sea ...summer, making housing expenses lower and adding to the length ...time during which chickens may be raised. It also adds to the egg ...possibilities of the fowls. But the San Fernando Valley has a ...mer and is nearer the ocean and its cooling breezes than Petaluma ...miles. That for climate.

"...location, Petaluma must ship its eggs 58 miles to San Francisco. ...Fernando Valley is right at the door of Los Angeles, and when you ...the ocean beach resorts and Pasadena and other surrounding places, ...territory offers as large a market as San Francisco.

"...advantage which Petaluma seems to have is water transportation, ...cheap food. But we have here an offset that more than over... ...I have watched closely since I became interested down here, ...that the price of eggs is over 2 cents a dozen higher in Los An... ...in Petaluma. Suppose you could buy feed in Petaluma for $1.50 a ton cheaper. A ton of feed will keep twenty-four hens one year. If you get twelve dozen eggs per hen, that would be 288 dozens for the flock, for which you would get 2 cents a dozen more here, or $5.76, to offset $1.50 higher cost of feed. Or a clear advantage for San Fernando Valley of $4.26.

"Now," continued Mr. Hubbell, after a pause, "let us consider some of the advantages Van Nuys and this valley has that Petaluma has not.

"Probably the chief one is water. Unless you were familiar with the business you could not realize how much that means. The land here is level, and there is such an abundance of water that if the Owens River water never was secured, it would not seriously handicap this section.

"Water, with the mild climate here, means that we can get green feed the year around in prime condition. Petaluma is too hilly to irrigate, and cannot get the water, either. Therefore they must depend upon the rains there.

"That is the reason they depend upon kale for green feed up there. Alfalfa is superior, but they cannot raise it there. Red clover is superior even to alfalfa, and I am positive that red clover can be raised here as well as alfalfa. With irrigation and the equable climate, green feed at its best can be obtained at all times of the year. That is impossible for Petaluma, and if you knew how the Petaluma breeders look for the fall rains, you would better appreciate this advantage.

"The level ground is another great advantage. Here in the San Fernando Valley there is 100,000 acres like a floor. With that kind of land, the chicken man can alternate his flock, changing it every month or six weeks the year around, irrigating the vacated yard and sowing it to barley. In three weeks he will have a great stand of the finest green feed, and the cultivation will have absolutely obliterated every possible disease germ in the ground and made the ground as healthful for the chickens as if it had never been used for a chicken run before.

"Moreover, this command of water has another immense advantage. Moist soil is far better for chickens, and after the moulting season the Petaluma poultrymen long for the fall rains, to start the chickens laying. Partly this is due to the green feed, but the moistened soil also has much to do with it. Here the soil can always be kept sufficiently moist, although you cannot put enough water on it to make 'puddles,' which would be injurious.

"Another point: The season for producing hatching eggs at Petaluma is usually considered to be February, March and April. This is due to moisture and green food, which is just right at that time. Here we will be able to maintain those conditions right all the time, and thus the only time of the year when hatching eggs cannot be advantageously produced here will be the moulting season—the middle of July to the middle of October. In other words, the hatching season can be extended to cover nine months of the year here.

"The equable climate will not only make it much easier to raise chicks here, but it will have a tendency to increase individual egg production.

"Finally, there is a crowning advantage here that makes this section pre-eminently the ideal poultry country. That is the adaptability to fruit, which can be raised as a companion industry to poultry production.

"An orchard makes an ideal chicken run, peaches being especially good for the purpose, as the chickens will not eat the peach leaves. Bartlett pears are also excellent, for the crop is all picked at one time so that the chickens would not be disturbed so often. Poultry running in an orchard is good for the trees, while the shade of the trees is one of the best possible things for chickens.

"Hence, a man can buy his peach land, install his chickens, set out the peach or pear trees and the chickens will support him while the trees are coming into bearing.

"I will never minimize Petaluma's greatness as a chicken section. It is fine. I have lived within a radius of sixteen miles from Petaluma for 50 years, and I appreciate its advantages.

"But this country down here has some things Petaluma has not, and never can have. You cannot say anything too strong about this valley as a poultry country.

"Why, Wednesday I looked over the Kline ranch at Burbank. Mr. Kline came there, they tell me, seven years ago with $100 cash and a few hundred dollars worth of paraphernalia.

"Today he has 5000 laying hens, 5000 young chickens, ten acres well improved, and you could not buy him out for $30,000.

"He had his troubles. He lost many chickens through inexperience. He had to learn.

"That is another advantage Van Nuys will have. Its breeders will have experienced chicken men, who will place the results of 30 years experience at their disposal. There will be no need of experimenting. There will be no serious losses, if common sense is followed.

"No, really I cannot see anything to it. Van Nuys and the San Fernando Valley will be the greatest chicken district on the Coast—even greater than Petaluma in time. Every experienced chicken man who has gone over the ground thus far has become convinced of that. My partner, T. A. Vestal, with 30 years' experience; D. W. Batchelor and L. E. Rankin, two of the most experienced chicken raisers at Petaluma, and others similarly well informed have reached the same conclusion.

"If Mr. Kline can do what he has done without experience, on land that is far from being as good as most of the San Fernando Valley land, what can be done in the other portions of the valley? I looked over his 5000 hens, and I confidently assert that nowhere in the world can as fine a bunch of that size be found.

"Make it strong that the San Fernando Valley is the most perfect spot for raising chickens anywhere on the Pacific Coast. I don't know of a single disadvantage."

Mr. Hubbell, with his partner, Mr. Vestal, and Messrs. Batchelor and Rankin, have purchased forty acres in North Van Nuys Acres from W. P. Whitsett of 319 South Hill street, and are giving evidence of their faith by putting in a model chicken ranch thereon.

Although chicken raising has gradually grown in this section, it was not until Ross E. Whitley conceived the idea of its great possibilities, and laid the subject before the Petaluma people, that it was given its present tremendous impetus.

Like the people from Petaluma, Mr. Whitley will back his faith with works, and become a heavy chicken raiser, while his father, H. J. Whitley, who has ably seconded his efforts to start the industry, will also enter the business.

Nearly a score of ranchers and residents of this section of the San Fernando Valley have followed this lead, and are either building or getting ready to build chicken houses preparatory to going into the business of poultry and egg production.

## ...INDUSTRIES.

**...p" Made from Milk.**

...Star:] If people only ...most beautiful music ...produced by playing on ...

...is used for the keyboards ...and, although in appear... ...hardened substance is ...distinguishable from ivory, ...somewhat more durable and ...ore. A skim milk ivory ...at Shroud, where it was ...about a year ago, and ...gallons of separated milk ...transformed into one of the ...materials that have been ...in recent times.

...to the fact that ivory is be... ...every day, the demand ...ivory for the purposes ...piano keys is enormous. ...sent to every part of ...It is used for umbrella ...handles, photograph frames ...appliances, and is espe... ...used by comb manufac... ...can be made to look like ...tortoise shell, and is ...considerably less expensive ...is non-inflammable. ...is not mixed with any other substance, but after being purified it is compressed so that all the moisture is extracted and the substance becomes hard and dry.

**Artificial Marble.**

[New York Sun:] Considerable interest is taken in an invention by a citizen of Reichenberg, Bohemia, of a process for producing a substitute for all classes of marble, including the most highly prized Italian, Egyptian and Salzburg marbles.

The claim is made that this product is superior to genuine marble, being stronger, more substantial and less liable to crack or damage, and that, especially in working, boring or in installation work, the danger of injury is much less than with real marble, while it costs only one-third as much.

This artificial marble is made partly by hand and partly by machine. The cutting and polishing is done by machinery, the process being already in operation in Vienna, Berlin, Mannheim and Hamburg.

**Good Value in Sawdust.**

[Topeka State Journal:] A unique business has sprung up in upper Michigan. It is the sale of sawdust. This refuse of the lumber manufactories, heretofore discarded as worthless and generally disposed of by burning in stacks built for the purpose, has been determined to be a valuable commodity.

It contains acetate of lime, wood alcohol and similar chemicals to be obtained by distillation.

Sawmills in that part of the country are now saving ... sawdust for sale and shipment to the works of the Lake Superior Iron & Chemical Company at Newberry, where it is treated in the retorts ... its valuable constituents extracted.

There is hardly a sawmill in the upper peninsula that has utilized its sawdust in any manner, and it is estimated that the waste on this account during the many years that lumber manufacture has been carried on amounts to many hundreds of thousands of dollars.

**Billions of Tin Cans.**

[New York Sun:] The American Can Company made last year 2,000,000,000 common tin cans and several million cans not classed as "common." A new use for the smaller cans has been found by the savage tribes of Africa, who make earrings of them.

If the 2,000,000,000 common cans that the company made last year were laid end to end they would reach around the world six times. Filled with the foodstuffs they usually contain and sold with their contents for 10 cents apiece, they would bring $20,000,000.

There is scarcely anything made of tin that the company does not manufacture. It produces more than 42,000 differents kinds of articles. In the United States the production of tin cans has increased 200 per cent. in the last ten years.

**Manganese Ore.**

[Christian Science Monitor:] The United States Geological Survey has published, as bulletin 427, a report on the manganese deposits of the United States, by E. C. Harder. The bulletin contains accounts of the geology and chemistry of the ores, the methods of mining, the uses of the metal, and the nature and extent of the industries to which it gives origin.

Manganese ores are found in many parts of the United States, but at only a few places do they occur in sufficient quantity to be of high commercial value.

Most of the manganese ore consumed in this country is imported from Brazil, India and Cuba, smaller amounts being obtained from Russia, Germany, Great Britain, Belgium, Japan, the East Indies and other countries. It is used largely in the manufacture of iron-manganese alloys, and these, together with the imported alloys, are consumed in steel manufacture. A considerable quantity of high-grade foreign ore is used in the manufacture of dry cells for electric batteries.

Most of the domestic manganese ore, with perhaps a small portion of the imported ore, is used in the manufacture of brick and pottery as a coloring material, or for other chemical purposes.

**Money in Liquid Air.**

[Topeka State Journal:] There is one widely-known department at the Kansas State University which, instead of being an expense to the State, is a source of constant profit. This is the little room where Prof. Cady takes the Kansas ozone and squeezes it so hard that it sheds tears.

While liquid air has not become a commercial product, there is a great demand for it for experiments and demonstrations, and orders for liquid air are received by the university from all parts of the United States.

The containers are made in Germany and cost about $12 each. They cannot be corked without exploding and are partially closed with a felt cap. Closed in this manner the liquid air may be shipped a thousand miles.

**TO PREVENT FATALITIES.**

**Committee of Employees at Copper Queen Mine Works for Safety of Laborers.**

[Special Correspondence of The Times.]

BISBEE (Ariz.) July 4.—Accidents in the mines around Bisbee are of daily occurrence and hardly a week passes without at least one fatality. This condition has been considered not an unnatural one with thousands of men employed, but the Copper Queen Company is not satisfied and is now working out plans for securing safety or a far more elaborate scale than ever before known.

Suggestions are compiled by a committee of employees, including miners, hoisting engineers, electricians and mechanics, who have been combined into what is called the Safety First Committee. Bulletin boards will be established at each shaft head, on which will be posted notice of every accident, with a description of its cause and suggestions as to how it might have been averted.

At the Copper Queen power-house a second 7000-foot air compressor has been installed, making the capacity of the equipment 20,000 cubic feet of free air a minute. A new system of air equalization is installed, operated by water pressure.

The new entry shaft on the Sacramento property has been opened and is used as a passageway by several hundred miners. It is provided with all the latest safety devices. At the same shaft a new change house has been completed, made of concrete and with sanitary equipment.

In Gold Gulch in the Dos Cabezas Mountains, near Wilcox, a find of very rich vanadium ore has been made by Ed W. Blair, a well-known Bisbee miner.

During June, 233 cars of concentrates and ore, aggregating 10,500 tons, valued at more than $500,000, were shipped from Nacozari, through Douglas port of entry.

**PRESCOTT.**

## MANY MELONS ARE CARVED BY "REED"

**MINING COMPANY SPLITS ITS THIRTY-FIFTH.**

**United Verde Soon to Make Fourth Disbursement This Year, But Dividends May Be Somewhat Curtailed Because of Expenditure on New Equipment.**

[Special Correspondence of The Times.]

PRESCOTT (Ariz.) July 4.—The Tom Reed Gold Mines Company has paid its thirty-fifth dividend of 6 per cent., amounting to $55,000. The company has been paying more than 6 per cent. a month on its capitalization, amounting last year to $665,000, constituting about 62 per cent. of the value of the total output. Rich ore has been cut down to 720 feet, but no stoping has been done below the 500 level.

The United Verde Copper Company has declared its fourth 75-cent dividend this year. It is expected that dividends will be somewhat curtailed this year, owing to the necessity for large expenditures in connection with the new smelter and transportation equipment. It is said that since its organization the company has paid in dividends the sum of $33,122,000, about 90 per cent. of this vast sum going to ex-Senator W. A. Clark.

At the Boundary Cone mine, near Oatman, a body of milling ore thirteen feet wide has been cut on the 520 level, on which a drift is developing ore at the rate of 100 tons a day. The company is preparing to erect a ten-stamp mill, with amalgamation and cyanide equipment. The general run of ore lately developed is said to be above $30 a ton. Frank Dryden, a well-known Arizona miner, has been appointed superintendent of the property.

Work has been resumed on the Venezia property near Crook Canyon, where cyanide equipment is to be added to the mill.

A five-stamp mill is to be erected at once on the property of the Coronado Gold Mining Company, near Congress. Large quantities of valuable ore are on the dumps already. It is free milling and expectations are that the larger part of its value will be found on the plates without further treatment.

Diamond drill exploration of the Nondescript claim of the Ford Mining Company in Mineral Point district has discovered good values in copper, gold and silver at the depth of 628 feet.

Willis A. Cates has resigned as superintendent of the Climax Mining Company. Immediate charge of operations now are in the hands of President R. M. Martin of Los Angeles.

## Los Angeles Investment Building




# Look at This Panorama!

*Autos may be parked on Eighth, one block from building.*

It shows the intensely busy financial banking and shopping CENTER of Los Angeles. Note the most imposing edifice in the heart of this skyscraper area is the Los Angeles Investment Building—the big white, 13-story, metropolitan structure, at Broadway and Eighth.

Note—the Building's accessibility to the City's three greatest business thoroughfares, Broadway, Spring and Main Streets.

Over twenty-five chief car lines enter the downtown district within two blocks of the Los Angeles Investment Building.

Note the near location of the Pacific Electric Depot, the terminus of dozens of interurban and beach lines—also Hill Street, only one block distant, where all other beach lines enter city.

Locate your office in the Los Angeles Investment Building—the most accessible of all office buildings—it is today and will be, for many future years, the axis of commercial activity. Move here and your office will be permanently established. You will acquire for your own business some of the enormous advertising value of the most extensively advertised building in the West—the home of the largest co-operative building company in the world.

The building is marble and mahogany finish throughout—has Otis accident-proof traction elevators—every office has permanent outside light and air—all modern conveniences.

## Lease Your New Office Where Every Corridor is a Busy Street

*Call on our Rental Manager for information.*

**Los Angeles Investment Company**

Broadway at Eighth

Home 60127 — Founded 1905 Established in Los Angeles 1906 Incorporated under the Laws of California 1909 — Main 5647



# Constructive Principles Co-Operative Action Creative Power and Consolidated Operations

*Are the Great Forces of Modern, Scientific and Economic Business Management That Stand for the Name of Gibraltar in the Making of Profits for Shareholders From the Developing of California's Rich Resources.*

**The absolute completeness of the broad, money-making operations of Gibraltar in the interests of co-operative shareholders is only approached by the enthusiastic approval that has been accorded the Gibraltar plan by investors. Gibraltar now announces to its thousands of stockholders that they are entitled to the first reservations in the townsite that has been surveyed on Gibraltar Acres at Bloomington in answer to the insistent demands of this fast growing horticultural community, and the rapid sale of orchard-home tracts by Gibraltar. A newspaper is now being published and plans are completed for a modern tourist hotel, a mercantile company and other business establishments that will supply the requirements of this fast growing section for an up-to-date business center. The new town of Bloomington has a greater territory to draw upon than many towns of ten thousand population. For the present the reservations of lots from the survey maps in the Gibraltar offices are open only to shareholders of the company.**

THE ECONOMY EFFECTED BY CONSOLIDATED OPERATIONS WHICH MEANS PROFITS FOR THE CO-OPERATIVE SHAREHOLDER IS ONE OF THE BEST PRINCIPLES OF GIBRALTAR. The trees that are a big money-making asset in themselves are rooted and grown by Gibraltar; the land bought at wholesale in large tracts is planted, subdivided, and sold in the shape of the complete orchard home.



Cement Pipe Made on Gibraltar Acres to Be Laid Thereon for Irrigating.



Teams of Mules at Work in Preparing and Planting Gibraltar Acres.



View Taken From Gibraltar Acres Showing Citrus Packing Houses and Bloomington Station of Southern Pacific.

*Since the planting and selling of the Gibraltar Acres, the already famous fruit region of Bloomington has developed into the fastest growing horticultural region between Los Angeles and San Bernardino. Orchards are being planted and homes built as rapidly as a force of several hundred workmen can handle the operations. The rapid advancement of this great territory demands a town to centralize the great business which will come from these thousands of acres developed orchards. GIBRALTAR SHAREHOLDERS ARE CO-PARTNERS IN THE PROFITS MADE FROM THE ADVANCEMENT OF GIBRALTAR ACRES AND ALL OPERATIONS.*

**The Constructive Principle of Gibraltar in transforming vacant non-productive lands into a state of high productivity—all operations under one direct management—is constantly creating higher community values and adding to the worth of Gibraltar shares.**

## Shares Are Selling for a Limited Time at 22 Cents, Either for Cash or on the Installment Plan of 20 Equal Monthly Payments

**Mail This Now**

Gibraltar, 142 South Spring St., Los Angeles.

Send me full information showing profits made for co-operation shareholders.

Name .....

Address .....

Times 7-6-13

# GIBRALTAR

Investment and Home Building Co.

142 South Spring Street

Phones: Home 10317. Main 9152.

**Schedule of 20 Monthly Payments at 22c Per Share**

| Shares | Payment First | Payment Monthly | Cost Total |
|---|---|---|---|
| 200 | $ 2.20 | $ 2.20 | $ 44.00 |
| 400 | 4.40 | 4.40 | 88.00 |
| 500 | 5.50 | 5.50 | 110.00 |
| 1000 | 11.00 | 11.00 | 220.00 |
| 2000 | 22.00 | 22.00 | 440.00 |
| 5000 | 55.00 | 55.00 | 1100.00 |
| 10000 | 110.00 | 110.00 | 2200.00 |

No interest is charged on balance due.


### VERDICT OF MANSLAUGHTER.

**Failure to Provide Medical Attention Is Decided by the Court to Be Criminal and Without Relief.**

[The Docket:] On the 21st day of December, 1910, there was a severe storm in the vicinity of Norfolk, Neb., amounting to a blizzard, and that night the weather was very cold. On this night Henry Stehr, whose family consisted of his wife and an illegitimate child of hers, named Kaurt, allowed the fire to go out altogether, although he had a small supply of coal. Some time during the night Stehr discovered that the room was full of frost, that snow had drifted through the crack of the door and through a broken windowpane, and the bedding on all of their beds was frozen stiff. Notwithstanding this situation, he built no fire, but turned the bedtick over on which Kaurt slept, and again placed the child in the bed alone, where he lay until the next morning. Shortly after this, it was discovered that the child's feet had been frozen and had begun to show signs of discoloration. Stehr thereupon applied hot water and dressed the feet with cloths saturated with vaseline. No physician was consulted or called until the 16th day of January following, at which time the child's feet were so badly decomposed that the stench arising therefrom had become unbearable. A physician was then procured, who examined the child and found a gangrenous condition of its feet, and decided that amputation was absolutely necessary. On the following day the operation was performed, and everything possible was done for the relief of the child. It was found, however, that sepsis or blood poisoning had developed to such an alarming extent that a recovery was impossible, and on the 22d day of the month the child died. Later defendant was indicted for murder in the first degree for criminal negligence in failing to provide medical care after he discovered the frozen condition of his stepchild's feet. He was convicted of manslaughter, and appeals to the Supreme Court of Nebraska. The court holds that the jury had a sufficient basis for finding the defendant guilty of such criminal negligence as would amount to manslaughter, and affirms the conviction. In closing, the court says: "As stated by counsel, this is a difficult case, and suggests a seasonable application for executive clemency; but, as we view the record, it contains no reversible error, and this court can grant the defendant no relief." Stehr vs. State, 139 Northwestern Reporter, 676.

### Toll the Farmer Pays.

[Dallas News:] According to estimates of the Department of Agriculture the losses from swine diseases in 1912 amounted to $66,417,000; the losses of cattle from diseases and exposure reached $64,783.00; of sheep from like causes a sum amounting to $10,082,000; while the losses of farm horses and mules from diseases reached the sum of $63,817,000. It is reasonably certain that the farmers of the United States in 1912 suffered an aggregate loss of $205,099,000 in live stock from disease and exposure. Add to this enormous sum a half billion lost by reason of insect and animal pests, and it will be seen that the various enemies of the farmer exact a heavy toll from his industry.

### THE RIGHT TO WORK.

**Domineering Attempt of Electrical Workers at Portland to Control the Home Telephone Company.**

[Portland Spectator:] Nearly two months ago a strike, which has been attended by violence and a boycott, which has been of no affect whatever, were declared against the Home Telephone Company. That the public may understand the position of the parties to this strike and boycott, The Spectator prints herewith statements from the representatives of the employees and employer. C. W. Palmer, business representative of electrical workers, says:

"There is a strike against the Home Company, and it will continue until the company recognizes the union. After we made an agreement with the Pacific Telephone Company, we turned our attention to the Home. They turned us down cold. We put the matter up to the Central Labor Council and the electrical workers of the Coast. They advised us to pull the job. Not over 15 men walked out when the strike was called, and of these six or eight were union men. The strike was declared May 1. We look for a satisfactory settlement. We do not believe the telephone company will hold out. We are sure the strike is hurting it. We want the wage scale of $4 a day and recognition of the union. The company has been paying $2.50 to $4 a day. We have had some banners made. We have spoken to workers for the company on their way to work asking them to come into the union. We haven't tried any violent methods."

"None of the parties who have made demands on this company is now or ever was in our employ, nor is any of them able to show that he does now or ever did represent any of our employees. Eighty-five per cent. of the men working for the company have signed a statement declaring that they are perfectly satisfied with the hours of work, the conditions and the wages. There is no strike so far as the company or the men who work for it are concerned. Perhaps ten men left us and of these two or three were union men. We hadn't had more than that number of union men working for us before. All the trouble is being made by outsiders. We were and are getting along well and I repeat that the men are satisfied. Outsiders are making all the trouble. It hasn't affected us more than in the most incidental way.

"We think we have a right to pay them what they are worth to us, and not pay an ordinary worker the wages of an expert and skilled worker. We have been liberal with salaries. We have treated the men well. They have shown appreciation by staying with us. The trouble-makers, however, have been using the coward's methods, cutting up cables, endeavoring to precipitate riots, placing pickets about our premists to intimidate the men, carrying banners and so forth.

"This company employs and will continue to employ, both union and non-union men and women just as long as both classes exist, because it is chartered by a vote of all the people to serve all the people."

The vital question here seems to be recognition of the union; the electrical workers demand that the Home Company shall not give employment to any man who is not a union member; they also insist that all present employees of the company must be discharged. The Home Telephone Company very truly says that as it received its charter from all the people of Portland, not over 12 per cent. of whom are union members, and is seeking business from all classes of citizens, it cannot discriminate for or against any class.

The position of the company is neither unjust nor despotic; indeed, it seems based on sound principles of justice and business. It does not refuse work to any man because he is a unionist; the union has declared the strike and boycott would have the company deny to everybody who is not a unionist the right to earn a living.

As only 12 per cent. of our people are connected with the labor trust that refuses to permit the rest of us to earn our bread, what would happen to the Home Telephone Company if it yielded to the demands of the union and agreed to discharge every independent workman and hire no one not included in the domineering 12 per cent. of unionists? Could the Home Telephone Company ask any of the others—to not one of whom it would give a day's work—to use its product? Would not the 88 per cent be justified in saying that if the company was willing to sign an agreement that deprived a large number of honest and industrious citizens of the right to work, the company must get its business from the class it favored? Surely.

### RAILROADS AND UNION RULE

**ROAD OFFICIALS HAVE [illegible] CONTROL OF EMPLOY[illegible]**

**Engineers' Brotherhood [illegible] the Manner in Which [illegible] Locomotives Shall Be [illegible] This Caused the [illegible] Stamford Accident.**

[Railway Age Gazette:] [illegible] hearing held by the Interstate Commerce Commission to determine the cause of the Stamford accident on the New York and New Haven [illegible] General Manager Bardo of the [illegible] explained the existing agreement between the engineers and the company. When Mr. Bardo came to the road on February 15, of this year, he found an agreement in force, dated in 1910, which provided that:

"Spare engineers shall be used in and out so far as it is possible to do the requirements of the service will permit when engineers are assigned to temporary vacancies, they shall be used on same provided they are competent, until the regular engineer returns. They shall receive the same as regular engineers while on the road."

This rule had been in effect for years or more. For many years the New Haven road had fewer accidents to freight service than in passenger service, that the rule was necessarily different from that on most roads. Of late, recently firemen were promoted more slowly and were probably better qualified than are the men who have been promoted during the past few years. On December 11, 1912, as soon as the general manager directed the modification of the rule, to the effect that spare engineers who had had not less than two years' experience, or who had been acting as engineers, would be allowed to run through passenger trains, and that engineers who had had not more than one year's service would be allowed to run local passenger trains. The enginemen protested against the rule and the protest was one of the first subjects for discussion which Mr. Bardo took charge of the road. He could not find that there had been a single case of accident or serious trouble under the old rule and that in no case where a young engineer had been the cause of trouble. To what extent the protest of the men was made against a change was well known.

Mr. Bardo held long conferences with the general committee of engineers, the chairman of which was a salaried officer. He was convinced, he said, not with the Brotherhood of Locomotive Engineers, but of the road's employees. He held that the old rule ought to be modified. The men went back to discuss it with their constituents. After a month or so another conference was held, when the committee submitted a proposal to the effect that "no engineer who has less than one year's record as such shall be allowed to run an engineer shall be allowed to run through passenger trains." Mr. Bardo was not entirely satisfied, Mr. Bardo accepted this, because of the unsettled situation at that time. "The men were in many respects dissatisfied. The train service was bad and the men generally were out of gear." Finally the vice-president had long discussions with the men at a number of division terminals. In the course of discussion the men were told that the question of safe operation was more important than anything else. As late as June 1 he had had a conference with the division superintendents, and on the following day discussed a half day with the engineers' committee in an effort, if possible, "what had ever happened to engineers."

Until within eighteen months the New Haven road has compared favorably with other roads. It has had that 90 per cent., probably more than 90 per cent., of the men in train and engine service are as good as the best to be found on any road. "We have a right to expect that Doherty will be a competent man. In all probability he was. But I am satisfied that his judgment was unjustifiable. I cannot conceive how an engineer in charge of a train, following a train of the first section, and practically at the time of that train, could not tell the place where he knew that train should stop, where he knew that the following train must be ahead of him, and let it float down in there, and then, when he got within 200 feet of the home signal, before he took the necessary steps to stop. I cannot understand any man in his right mind doing anything of that kind. . . . The brotherhoods have not been able to enforce rules which necessarily would break down the safety of the service, but they have been whittled away by inch. They have been hampered by the milk and water [illegible]

"The general manager of a railroad should have power to discriminate right and wrong, and he should have the power to enforce what is right. He cannot have the power if the organization is going to put a man back at him every time that he attempts to do something which is for the best judgment, the right thing to do.

"It is time that the public should understand that this question of road safety is one in which the public is vitally interested. There is a certain percentage of men in every organization who are going to take advantage of everything that [illegible] . . . You cannot expect the railroad is going to criticise a man when the railroad has been criticised that criticism is going to be from the ranks. It is going to be from disloyalty and insubordination.

"When a man sees that the engineer is working for is being [illegible] has got an ax to grind, or [illegible] ly he is on the other side of the fence right away. . . . I do not expect, if your division superintendents have not got the power to inflict and enforce discipline, to make it stick that they should be able to enforce such rules."

As to whether he was responsible when the committee refused to accept the two-year rule, Mr. Bardo said that he would not say that he was coerced, but under the circumstances I would have insisted on enforcement of that rule. I was convinced to be right. I was convinced to avoid doing anything that could be misconstrued, as the men, as an attempt to [illegible] them anything which they had had. I did not want their peace of mind [illegible] to get back on their engine to railroad, and not worry about something that was not hurt anybody."

### TRACT OPENED

The Harbor Industrial Tract opened next Wednesday by Hunt & Bentley, who announce interesting programme for the event. The property, sixty acres, is owned by [illegible] headed by C. F. [illegible]

## Promising Industry for North Los Angeles.



Fireproof factory to be built by Homer Motors Company.

...ING INDUSTRY.

...Vehicles for Business Pur... to Be Manufactured in New ...y in North Los Angeles.

...proof factory building of rein... concrete construction and ...equipment is to be erected by ... Motors Company, manu... of the Barker auto engine, ...ew industrial center of the ..., according to information ...ed by officers of that concern. ...the contemplated structure ... completed by Knavier & ... and work on the factory is ...ing at once.

...ding will occupy a two... fronting on San Fernando ...ue Arvia street. It will ex... San Fernando street to ...venue, having frontages of ...o each of these thorough... a depth of 150 feet. The ...will be three stories in ...eneral attention is to be ...the lighting arrangements. ...facilities will be afforded ...ner of the Salt Lake Rail...

...tory will be exclusively de... the manufacture of business ...including light delivery wag... heavy trucks of all kinds, to... with six-cylinder tractors ca... plowing fields and of hauling ...ers. The Barker engine is ...n inventor to be cheap in ..., safe in action and a ...er of fuel and power. The ...ny is to manufacture it is ...ted for $1,000,000. The presi... the company is W. F. SoRelle ...board of directors comprises ...Bowles of this city and Louis ...of New York City.

...DING PERMITS.

...ing are the building permits ...ueing to cost $1500 and over ...from June 26 to July 2, in...

...enty rooms, No. 2506 Ray... ...; Albert P. Hummel, ...

...of residence building, No. ...Pico street; A. Duperault, ...

...and story to brick store ...4215-17 South Park ave... ...ember, $2500.

...t shop, No. 1227 West ...Joseph Schols, $4000.

...o stories, No. 1733 North ...venue; Gustave Plaiek, ...

...teen rooms, No. 1253 West ...er street; Harriett and Ad... and Annie F. Fulton, ...

..., six rooms, No. 3423 ...ery place; E. E. Wilson, ...

...fteen rooms, No. 1228 ...-seventh street; Rose E. ...

..., ten rooms, No. 302 ...Hampshire avenue; Mrs. ...; $7000.

...ing, No. 1282 West Wash... ...J. G. Schaefer estate, ...

...lly flat, two stories, No. ...Edgemont street; Charles ...

...ellings, six rooms each, ...and 2807 Second avenue; ...Building Company, $2000 ...total $3900.

...ings, No. 4158 West Pico ...C. Radacheck, $2800.

...brick laundry, No. 1119 San... F. W. Weeks, $2750.

..., ten rooms, No. 351 ...E. Mack Morris, $1800.

...teen rooms, No. 2937 ...avenue; E. Harris, $6000.

..., six rooms, No. 433 West ...street; A. D. Porter, ...

..., six rooms, No. 241 South ...Clara Thompson, $2100.

...ute flats, No. 148 West ...street; J. W. Hollister, ...

...and warehouses, No. 2600 ...John McClure, $2847.

...hotel, Nos. 425-435 South ...Mrs. R. B. Young, $3000.

..., nine rooms, No. 246 ...street; W. J. Dand, $4400.

...flat building, two stories, ...Ramona avenue; Winifred ...

...five rooms, No. 530 West ...street, San Pedro; W. D. ...

...five rooms, No. 727 West ...street, San Pedro; John ...

...garage, twelve rooms, No. ...Normandie avenue; John ...

...eight rooms, No. 1962 ...J. A. Thomas, $3000.

...six rooms, No. 330 East ...street; Mrs. Louise Cor... ...

...eight rooms, No. 1404 ...; Mrs. Mary Stack... ...

...houses and garage, three ...eight rooms, No. 926 ...land avenue; Mrs. H. ...

...ings, five rooms each, ...Seventy-eighth street ...West Seventieth street; ...Investment Company, ...total $3600.

...and garage, ten rooms, ...Westmoreland boule... ...; $7975.

...seven rooms, No. 424 ...street; Montgomery and ...Company, $4500.

...concrete newspaper ...ries, No. 1101 South ...William Randolph Hearst, ...

...seven rooms, No. 1825 ...Bonsallo place; F. N. Hal... ...

...ten rooms, No. 1631 ...; E. A. Dickson, ...

...No. 234 East Boyd ...M. Snyder, $7000.

...ten rooms, No. 2023 ...street; R. C. Wilds... ...

...rooms, No. 531 West ...; Mrs. J. A. Maning... ...

...seven rooms, No. 1383 ...B. R. Miller, $2500.

Bungalow, seven rooms, No. 2010 West Santa Barbara avenue; C. Offt, $1900.

Bungalow, six rooms, No. 1328 West West Thirty-eighth street; G. W. Weigel, $1600.

Bungalow, seven rooms, west side Castle place, between Selma and Sunset; H. C. Rawlings, $2500.

Flats, fourteen rooms, No. 4286 Brighton avenue; Dr. L. F. Sherman, $4000.

Double dwelling, six rooms, No. 1125 Cosmo street; F. D. Butterfield, $2500.

Brick apartment-house, two stories, forty rooms, No. 1327 Magnolia avenue; Milton K. Young, $24,000.

Residence, seven rooms, No. 1942 North Bronson avenue; Manuel Andrade, $3095.

Residence, nine rooms, No. 981 South Gramercy place; A. N. Odenhelmer, $6200.

Residence, seven rooms, No. 5306 Normandie avenue; J. E. Crouch, $1800.

Remodel residence into flats, No. 618 Burlington avenue; John Monahan, $2600.

Flats, two stories, No. 627 West Twenty-seventh street; Annie M. Elsen, $3000.

Bungalow, five rooms, No. 226 North Breed street; George M. Barber, $1564.

Residence, seven rooms, No. 3501 South Gramercy place; M. H. Dean, $2000.

Flats, seventeen rooms, No. 326 East Thirty-fifth street; M. E. Doherty, $5000.

Two bungalows, five rooms each, No. 1231 West Seventy-eighth street and No. 1211 West Seventy-sixth street; Los Angeles Investment Company, $1800 each; total, $3600.

Flats, twelve rooms, No. 1011 Everett street; Edward H. Abbott, $4000.

### GIBRALTAR ACRES.

The Gibraltar Investment and Home Building Company reports sales in Gibraltar Acres at Bloomington as follows: Arthur Asklof, five acres, $2625; J. E. Hingle, five acres, $2750; J. H. Berkel, five acres, $2259; Lillie Callen, five acres, $2766; Ray Cooper, five acres, $2500; Charles Carlson, ten acres, $5412; D. N. Dake, eleven acres, $6469; C. L. Davies, five acres, $2724; John Dooley, five acres, $2750; Arthur G. Dietz, five acres, $2953; T. L. Ford, five acres, $2750; F. H. Gardner, five acres, $2625; G. M. Greenlee, eight acres, $4807; F. H. Hesse, ten acres, $5000; Mrs. J. M. Herries, forty-five acres, $23,761; Eugene L. Harmon, five acres, $2750; Mrs. C. L. Humphreys, five acres, $2750; E. M. Jennings, eight acres, $4878; John Johnson, five acres, $2625; A. T. Larson, five acres, $2853; H. L. Lewis, eight acres, $4991; Mrs. Grace Lovell, four acres, $2200; L. L. Letson and B. A. Teal, five acres, $2625; Frank C. Longstreet, twenty-seven acres, $14,269; C. J. Mueller, ten acres $5742; George B. McClellan, four acres, $2645; Mrs. Emille Markgraf, ten acres, $5000; P. J. Rider, five acres, $2888; D. J. Robinsteen, five acres, $2500; S. S. Settlemyer, ten acres, $5297; Gardner O. Trow, eight acres, $4688; H. W. Van Daveere, five acres, $2756.

### TO HERALD ADVANTAGES.

The Torrance Chamber of Commerce has just been organized and will begin a vigorous campaign to make known the advantages of the new industrial city to the world. Its membership includes the leading merchants of Torrance, and the officers of the various industrial plants. Harry A. Marx is president, F. O. Goold, secretary, and Dr. William Lake, treasurer. They have headquarters in the Torrance Auditorium.


*Commonwealth to Be a Closed Corporation Soon*

# Why Don't You Buy 100 Shares Commonwealth For Each of the Children

$2 DOWN
$1 MONTHLY
NO INTEREST
on deferred payments

## Shares 40c—5% Down, 2½% Monthly

Los Angeles, Cal. ..... 191...

COMMONWEALTH HOME BUILDERS, Inc.
SUITE 212 UNION OIL BUILDING
7th and Spring Sts.

I hereby subscribe for and agree to purchase ..... shares of the Capital Stock of Commonwealth Home Builders (a California corporation,) agreeing to pay therefor .....cts. per share.

Payable down $.....

and the balance $.....per month. Name .....

Amount herewith in cash$ .....

.....

Address .....

..... City ..... State .....

NO INTEREST ON DEFERRED PAYMENTS.

Times 7-6

Fill Out—Attach $2, and Mail

## Suppose Your Parents

had done this for you fifteen or twenty years ago, also re-investing the dividends during the entire period—your shares would be worth a little fortune today.

## Start Your Children Right

They can only enjoy the profits that will result from this exceptional investment opportunity through you. Will you not do this much for them?

## A 7% Income Investment

**Managed by** seventeen well-known business men.

**One Million** Dollars' worth of lands and houses.

**Seven Dividends** have been paid.

**Owners of** five subdivisions.

**Your Money** is safe in the Commonwealth.

**Safe—Sound**—Conservative.

**Commonwealth Home Builders**
H-Phone 10633 Main 5861
212 UNION OIL BUILDING - 7th and SPRING STS - LOS ANGELES, CAL.



# TRYING OTHERS

SOUTHERN CALIFORNIA $ THRIFT HOME BUILDERS

*Every person in this life is continually trying others, testing them out, sorting, selecting and discarding, and endeavoring to hold fast to that which is good.*

The same process is constantly going on in the making of investments. The elements that contribute to success or failure have all to be tested and tried out.

*Business conditions, capacity and reputation of the management, capital invested, property owned, debts acquired, all figure in whenever you trust others to make money for you.*

Investment in business corporations is nothing more or less than trying others as money-makers for yourself. You entrust to them your capital for the purpose of making money through their business ability.

*Make a test of this Company. Buy some of the shares. Try it out. Test its business methods and watch critically how your money is handled.*

Then, before the shares are taken off the market, be in a position to confirm your judgment by taking the limit we will sell to any one individual, or whatever amount suits your purse.

*A list of our properties and financial statement is yours for the asking.*

$1.25 monthly buys 100 shares. Take more or pay cash, if you wish. Dividends paid quarterly, 10% on par.

## SHARES 30 CENTS

Table of Monthly Payments for 24 Months

| | | | |
|---|---|---|---|
| $ 1.25 | Monthly buys | 100 shares, total cost | $ 30.00 |
| 2.50 | Monthly buys | 200 shares, total cost | 60.00 |
| 3.75 | Monthly buys | 300 shares, total cost | 90.00 |
| 5.00 | Monthly buys | 400 shares, total cost | 120.00 |
| 6.25 | Monthly buys | 500 shares, total cost | 150.00 |
| 12.50 | Monthly buys | 1,000 shares, total cost | 300.00 |
| 18.75 | Monthly buys | 1,500 shares, total cost | 450.00 |
| 25.00 | Monthly buys | 2,000 shares, total cost | 600.00 |
| 31.25 | Monthly buys | 2,500 shares, total cost | 750.00 |
| 62.50 | Monthly buys | 5,000 shares, total cost | 1500.00 |
| 125.00 | Monthly buys | 10,000 shares, total cost | 3000.00 |

Cut Out and Mail for the Seventh Edition

Send me (without charge) "Fourteen Months' Record" and "THE WHISPER, Centuries Old" (Seventh Edition).

Name .....
Street .....
City .....
.....

SOUTHERN CALIFORNIA HOME BUILDERS
Operating in Los Angeles and San Diego
Los Angeles Office, 410 West Sixth Street
*Ground Floor Consolidated Realty Bldg. Phones: Home 60089—Main 8444*



# No Interest Charged Until March 1, 1914

*You can buy a 5, 10 or 20-acre orchard homesite on Gibraltar Acres, located in the heart of the richest and most productive horticultural section of Southern California, for $20 per acre down and $5 per acre per month.*

*Gibraltar Acres is proven fruit land and is acknowledged by experts to be especially adapted to the successful raising of olives. Olives are being contracted for 10 years in advance at $250 per ton on the trees, and offer a source of revenue to the Orchardist even greater than do citrus fruits.*

*It is because Gibraltar Acres offer unusual investment opportunity that approximately $125,000 worth of orchard homesites were sold during June. This remarkable record had its inception in the latent wealth of Gibraltar Acres, located in a district without a crop failure, and destined to become the hub of a vast system of electric railways affording rapid transit to Los Angeles—the market center of Southern California and a large tributary area.*

*An inspection of Gibraltar Acres will convince you of the wealth-yielding properties of the soil and of its future financial possibilities. Visit the tract at our expense—52 miles east of Los Angeles on the main line of the S. P. R. R. Trolley to Riverside, 7 miles; other electric lines under construction that will cement Gibraltar Acres with Rialto, San Bernardino, Colton and Los Angeles.*

FOR FULL INFORMATION
Send This Coupon

GIBRALTAR, 142 So. Spring St., Los Angeles, Cal.
Send me your land book and inform me when I can have planting done in case I buy.

Name .....
City .....Times 7-6-13.

Gibraltar
142 So. Spring St. ISAIAH MARTIN, PRESIDENT Home 10317, Main 8152



**Why Not Go East**
via San Francisco and the Western Pacific
Through the Grand Canyon of the Feather River and the Royal Gorge?
Ticket Office
532 South Spring Street.
F4774—Main 234.

**PORTO RICAN STRAW HATS COOL AS A DROP OF DEW.**
Hand-woven, soft, durable, comfortable. Cool as a Panama, but cooler, lighter, more stylish. Direct from maker to you. $1.50 postpaid. State size and send money order. Money refunded if not satisfactory.
MARTIN LOPEZ & CO.,
San German Porto Rico.
References: Banco de Economias, San German.

**FEATHER RIVER COUNTRY.**
The Sportsman's Paradise
Reached only via the
WESTERN PACIFIC.
For Fares and Literature apply to
532 South Spring Street.
F4774—Main 234

# 6% Interest

## Paid By The Largest Financial Institution West of Chicago

—during the coming fiscal year you can get 6% interest on your money from the largest and strongest financial institution in the entire West, as well as the largest co-operative building company in the world.

—$1 or more, up to $10,000, will earn 6% certainly, surely and regularly. Interest paid quarterly. Under this 6% interest plan this company issues Gold Notes payable in 90 days or longer up to 5 years at option of purchaser. This money is used for the upbuilding of our Hill Tract in the Southwest section of the city. More than ten millions of dollars have been invested in this tract already.

## Over $16,800,000 Paid-in Capital and Surplus

—every dollar of principal and interest is backed, protected and guaranteed by the Los Angeles Investment Company, with its over sixteen millions paid-in capital and surplus which is larger than the FIVE leading banks of Los Angeles.




## Money Back for 47 Years

—although these investments are usually made for 90 days or longer, NEVER have investors in this company, or its predecessors, since 1866 failed to get their money back on demand.

—$1 or more starts you. —BEGIN at 6% TODAY.

## Los Angeles Investment Company

Broadway at Eighth

Home 60127 — Founded 1866. Established in Los Angeles 1895. Incorporated under the Laws of California 1899 — Main 5647



# $1,538,584.00 Acreage Sales-

—during the six months ending July 1st this company sold acreage between Los Angeles and Venice at the rate of more than three millions of dollars a year. This enormous sales record, we confidently predict, will be surpassed during the six months to come. There must be a reason for this, and we believe it is because shrewd investors are realizing every day that there can be no better investment.

## In Path of City's Certain Growth

—that is the place to buy. Acreage between Los Angeles and Venice is increasing in value at the rate of $100 an acre per month. It offers absolute security and immense profits. Not one of our customers has ever failed to realize a profit after holding a few months—sometimes in a few days! Investigate, take a trip of inspection in one of our autos.

*—send for our big FREE map* *—phone for free auto TODAY*

"Watch Los Angeles Venice acreage go to $5,000 an acre."

HARRY H. CULVER CO.
VENICE ←ACREAGE→ LOS ANGELES

60632 322-3-4 Story Bldg. Main 8045

Call phone or write for our big free map!



**BLOOD POISON**
PERMANENTLY CURED.
Pimples, spots on the skin, sores in the mouth, ulcers, falling hair, bone pains, catarrh, etc., are symptoms. Delays are dangerous. Send at once to Dr. Brown, 938 Arch St., Philadelphia, for BROWN'S BLOOD CURE. Convincing proof in a $2.00 bottle—lasts a month.
Sold in Los Angeles by The Owl Drug Co's Stores.

**WALK-OVER**
THE SHOES FOR YOU
The "Hiway" model. Every line is correct. Shown in all leathers; also in lace ..... $5.00
WOMEN PREFER WALK-OVERS
TWO WALK-OVER STORES
622 S. Broadway, and Spring at Fourth.
P. A. Jesberg, Manager.

**PORTO RICAN STRAW HATS**
COOL AS A DROP OF DEW
Hand-woven, soft, durable, comfortable. Good as a Panama, but cooler, lighter, more stylish. Direct from maker to you. $1.50 postpaid. State size and send money order. Money refunded if not satisfactory.
MARTIN LOPEZ & CO.,
San Germans, Porto Rico.
Reference: Bank de Economias, San Germans.

**THE FISH ARE BITING**
in the Feather River Country
reached only via the
WESTERN PACIFIC
Fares and literature apply to
532 South Spring Street.
F4774. Main 234.

**NEW HOME**
"1913 ROTARY"
Sewing Machines.
R. B. MOOREHEAD, Gen. Mgr.
428 South Broadway.
Phone F2331. Main 8690


The Oil Industry.

## RUSH BIG PLANT TO COMPLE

ASSOCIATED REFINERY MAY OPERATE

Limited Quantity of Crude To Be Treated Next Month—Returns Should Be Increased Considerably—Report on Mexican Earnings.

Work on the refinery of the Associated Oil Company at [illegible] San Francisco, is being rushed rapidly, and it is expected that by time next month the plant will be ready to handle a certain amount of crude oil. By January 1 it is expected that 10,000 barrels will be treated daily. Construction of a wharf to load products on ships is also under way. There will be a 1,000,000-barrel reservoir and several steel tanks of 5000 barrels capacity.

The completion of the plant should add considerably to the Associated's profits, as from all [illegible] be learned the company will be able to market the output of the wells in a very advantageous way.

Distributing stations are being erected in many towns in Northern California. The first to be completed is at San Jose, and others are now under way at Fresno, Stockton, Sacramento, Alameda and South San Francisco. The reason for building the various stations is apparently based in the belief that sales of oil products will be largely increased by the industrial growth of the Coast cities.

The refinery has been so designed that additions can be made at comparatively slight cost, increasing the capacity of the plant to two or three times its present [illegible] output of 10,000 barrels. The building plan can also be extended easily, if such expansion is warranted by trade.

Some speculation has been heard among oil men over the disposition of the light oil of the Kern Trading & Oil Company, another subsidiary of the Southern Pacific, after the building of the Avon refinery. This will be turned over to the Standard Oil agent, but it is believed possible that under the new conditions other arrangements may be made.

### Mexican Oil Profits.

A combined report of the earnings of the Mexican Petroleum Company, Ltd., the Mexican Petroleum Company, and the Huasteca Petroleum Company for the first three months of the year shows net earnings to be [illegible] Sales of oil (including sales to other departments amounting to [illegible] totaled 2,876,585 barrels, with a value of $1,374,618. Operating expenses, etc., amounted to $146,[illegible] leaving from the net earnings enough to meet interest on bonds and leave a balance of $69,738, leaving net profits for the year of 290

The increase of oil on hand over the amount at the close of the year was 270,593 barrels. This, valued at 50 cents a barrel, was worth [illegible] Income from other sources amounted to $556. These items added to the net profits, made the total income for the year 907.

### OIL DEAL PROPOSED.

Sunset Monarch Makes Offer to Take Over Property of Occidental Company.

Advices from San Francisco state that the Sunset Monarch Oil Company has made a proposition to the Occidental Oil Company to purchase the latter's property for a consideration of $100,000, the offer to be taken upon in thirty days. The proposition is regarded as practically certain of consummation, because of the fact that the Sunset Monarch controls 51 per cent of the 200,000 shares issued by the Occidental Oil Company, and officers and directors are about the same in both companies. The offer will be considered at a meeting of the stockholders Tuesday.

The Occidental was among the companies to start operations in the Sunset or Maricopa field. In the early days of the company the stock sold at $2.50 a share, but later control was sold for 14 cents a share to the Spreckles interests.

Control in the Sunset Monarch, which at one time owned by Abe Ruef and ex-Mayor Schmitz. It was later turned over to the Spreckles interests, who reincorporated the company and gave it its present name.

The Sunset Monarch has paid out some $76,000 to the Occidental, but it is understood that this will be paid over in addition to the amount involved in the present deal.

### LOOK FOR BIG WELL.

Standard's Emory Number Coyote Hills Is About Done. Bixby Well Strikes Top Sand.

[Special Correspondence of The Times.]

FULLERTON, July 4.—The Standard Oil Company is preparing to test its well No. 3 on the Emory ranch in the Coyote Hills. It is expected that it will be quite a large producer, although No. 1 is somewhat better in its output, both the owners and those on the Emory ranch have been getting very good output the past few days. Several other wells are drilling on the same lease.

The Standard's Bixby well is down about 1500 feet. It is expected to have struck about 1600 feet of oil or grease sand, which is said to be of commercial production.

The Amalgamated Oil Company is expected to have No. 10 well in soon. The company is getting a good production from its Anaheim Landing water lease. The Union Oil Company on adjoining property is also reported to have several wells in soon.

Bakersfield.

## PREPARE TO WORK PROPERTY AGAIN.

HAZELTON COMPANY TO RESUME AFTER LONG REST.

Improved Methods Arouse Belief that Water May Be Shut Off in Old Well—Maricopa Flat Proves New Center of Activity—Union Gets Many Leases.

[Special Correspondence of The Times.]

BAKERSFIELD, July 3.—Preparations are made by the Hazelton Crude Oil Company to resume operations on its sixty acres on section 17, 11-23. The company abandoned work about two years ago, as a result of meeting with water trouble in its No. 1 well. An oil sand had been encountered, however, at 1700 feet.

It is believed that the water can now be shut off because of improvement in methods. It is also planned to start a second well soon to go down to deeper oil sand at 2400 to 2500 feet. Among those interested in the company are J. W. Kelly, Tom Atkinson, Homer Staley, Jim Quinn and Mort Bell.

The Midway Northern Oil Company has brought in well No. 4 in the Maricopa Flat, near the Maricopa Queen Oil Company, with an output of about 1500 to 1700 barrels a day, steady flow.

In this vicinity the Miocene Oil Company's No. 2 well is doing about 850 barrels a day of twenty-three gravity oil.

Five wells on section thirty-two, where the producers mentioned in the foregoing are located, yield at the rate of about 8500 barrels a day. Among the companies developing in the territory are the Kern Trading and Oil, August, Maricopa Queen, Miocene, Maricopa Northern, Midway Northern, American Oil Fields, California Amalgamated, El Dora National Pacific, Obispo and Pacific Midway.

The Pacific Midway has ordered rig material for No. 7 well. No. 6 has just been cemented.

The Tamalpais Oil Company on section 25, 32-23, is preparing to erect two rigs in the near future. Material for the first rig was purchased from the Midos Oil Company.

The Mays Oil Company is bailing out No. 8 well preparatory to bringing it in. Rig material is on the ground for wells Nos. 9 and 10.

### OIL LEASES.

Oil leases recorded here concern the following West Side lands.

United Midway Oil Company to the Union Oil Company of California, for a period of twenty years, the southwest sixty acres of the southwest quarter of section 4, 11-23, Midway Oil Company to the Union Oil Company of California, the southwest quarter of southwest quarter and west half of southwest quarter of the southwest quarter of section 4, 11-23, for twenty years. A. T. Jergins to the Union Oil Company of California, the north forty acres of the easterly sixty acres of the southeast quarter of section 4, 11-23, for twenty years. Bay City Oil Company and Regal Oil Company to the Union Oil Company of California, the northwest quarter of section 14, 32-23, for fifty years.

An agreement has been filed by which the Bay City Oil Company and Regal Oil Company with the Union Oil Company agree to convey to the Equitable Petroleum Company and the Chanslor Canfield Midway Oil Company the northeast quarter of section 14, 32-23.



## FREE W

Jurisdictional.

## ATERIAL MEN PLAN LOCK-OU

*icago Supply Firms Is Their Ultimatum.*

*e Employes Ten Days Settle Troubles.*

*uld Put Fifty Thousa Men Out of Work.*

BY A. P. NIGHT WIRE TO THE TIMES.

CHICAGO, July 5.—The build[illegible] industrial interests threaten to lock [illegible] 20,000 employees within a [illegible] If before that time the building trades unions do not settle [illegible] jurisdictional strikes which result [illegible] weeks ago in the lock-out of [illegible] men by the contractors. [illegible] tion work on improvements [illegible] at $30,000,000 has been [illegible] the two weeks.

Conditions in the building industry [illegible] for the last several years have been unsatisfactory on account [illegible] of strikes upon building [illegible] largely because of jurisdictional [illegible] ties between labor unions," read the resolution adopted last night by [illegible] material men. "These disputes [illegible] caused innumerable and almost [illegible] ous strikes upon the building [illegible] ers in general, thereby causing [illegible] financial loss to builders, [illegible] men, owners and ourselves."

The resolutions then announce [illegible] to call a lock-out if the [illegible] labor difficulties are not adjusted [illegible] ten days. A lock-out by [illegible] interests would bring the [illegible] men affected by labor troubles [illegible] up to 50,000.

### COMPENSATION LAW.

[illegible] McGovern of Wisconsin [illegible] Act Which Abrogates [illegible] of Contributory Negligence.

BY A. P. NIGHT WIRE TO THE TIMES.

MADISON (Wis.) June 28.—A [illegible] man's compensation act approved [illegible] Gov. McGovern yesterday provides [illegible] every employer of four or more [illegible] men will be subject to the provisions [illegible] of the act unless he specifically [illegible] to the contrary.

The benefits to injured employes [illegible] or dependents remain almost [illegible] same, the chief exceptions being [illegible] in case of workmen who are [illegible] disabled permanently, in which [illegible] the compensation is extended [illegible] a period of six years from [illegible] of the injury. Following the lead [illegible] more or more States the new [illegible] abrogates the defense of contributory [illegible] negligence.

### [illegible] OF UNIONISM.

[illegible] Has to Ask the Co[illegible] Him the Right to Wo[illegible]

[illegible] York Times:] James P. Do[illegible] No. 153 East Forty-second [illegible] appealed yesterday to Justice [illegible] in the Queens County Court [illegible] Local No. 24 of the Carpenters [illegible] of Long Island City to [illegible] him in the union so that he [illegible] return to work and support his [illegible] children, who are said to be in [illegible] want.

The man was unjustly deprived of [illegible] to earn his livelihood," said [illegible] J. Lindsay in urging the [illegible] to take speedy action. [illegible] was suspended three months [illegible] his union card taken away. [illegible] that time he has been unable [illegible] employment. Although willing [illegible] work, he is compelled to stay [illegible] in idleness, and I ask You [illegible] to give this case a speedy hearing.

[illegible] Crane said he would consider [illegible] at his earliest convenience [illegible] representatives of the union who were [illegible] said the application for [illegible] consent on the part of Dowling [illegible] be contested.

### [illegible] of the Paterson Strike.

[illegible] Press.] A statement [illegible] out by the New Jersey Bureau [illegible] Labor Statistics estimates the [illegible] the Paterson silk strike up [illegible] $3,500,000. This, however, [illegible] being because it takes into [illegible] only losses in wages. To [illegible] real cost or the strike there [illegible] to be added the loss [illegible] the manufacturers and merchants [illegible] of rents to landlords and [illegible] other items. It is really impossible [illegible] to estimate these losses, as [illegible] accurate figures will never [illegible] be. It is safe, however, to [illegible] double the losses covered by the [illegible] estimate, which would make [illegible] in Paterson $7,000,000.

[illegible] figure truly. And for [illegible] people may thank the agitators [illegible] I.W.W., who will long be remembered [illegible] with execration as the [illegible] scourge that ever fell upon our [illegible]

### [illegible] Rules Out Closed Shop.

[illegible] Science Monitor:] [illegible] Supreme Court of Connecticut [illegible] Justice Samuel O. Prentis [illegible] handed down a decision ordering [illegible] trial of the case brought by [illegible] Connor's against Patrick [illegible] of the Hatters' Union [illegible] Connors had been dropped [illegible] union and was unable to get [illegible] in the shop where he had been [illegible] He filed suit, lost it in the [illegible] Court and now a new trial [illegible]

[illegible] decision the Chief Justice [illegible] is apparent that the sec[illegible] trust of monopoly are present [illegible] measure and the field [illegible] been substantially monopo[illegible]

### [illegible] Farm Laborers' Wages.

[illegible] is now prevalent among [illegible] laborers in England. [illegible] Yorkshire the men are joining [illegible] Workers' Union in considerable [illegible] and in the West and East [illegible] Yorkshire a campaign [illegible] carried on for the first time with [illegible] of organizing the farm laborers. [illegible] demands of the men are [illegible] advance of 4s (97 cents) [illegible] but the postal car pays [illegible] on an average.

A chair car is full when [illegible] 000 pounds, while the [illegible] senger coach tips the scales [illegible] pounds.

With a locomotive [illegible] weighing, say, [illegible] easy to estimate the [illegible] weight of some of the [illegible] through trains of seven [illegible]

The Oil Industry.

## RUSH BIG PLANT TO COMPLETION

ASSOCIATED REFINERY AT AVON MAY OPERATE SOON.

Limited Quantity of Crude May Be Treated Next Month—Company Returns Should Be Increased Considerably—Report on Madera Co. Earnings.

Work on the refinery of the Associated Oil Company at Avon, San Francisco, is being carried rapidly, and it is expected that time next month the plant will ready to handle a certain amount crude oil. By January 1 it is expected that 10,000 barrels will treated daily. Construction of a wharf to load products on ships also under way. There are also 1,000,000-barrel reservoir and a steel tanks of 5500 barrels capacity.

The completion of this big should add considerably to the dicated's profits, as from all that be learned the company expects market the output of the refinery a very advantageous way.

Distributing stations are established in many towns in Northern California. The first to be completed at San Jose, and others are well under way at Fresno, Stockton, Sacramento, Alameda and South San Francisco. The reason for building various stations is apparently in the belief that sales of oil products will be largely increased by the natural growth of the Coast section.

The refinery has been so constructed that additions can be made at comparatively slight cost, increasing the capacity of the plant to two or three times its present production, output of 10,000 barrels. The building plan can also be extended easily, if such expansion is desired by trade.

Some speculation has been indulged among oil men over the disposition of the light oil of the Kern Trading Oil Company, another subsidiary of the Southern Pacific, after the building of the Avon refinery. This is turned over to the Standard as at present, but it is believed possible that under the new conditions different arrangements may be made.

### Mexican Oil Profits.

A combined report of the profits of the Mexican Petroleum Company, Ltd., the Mexican Petroleum Company, and the Huasteca Petroleum Company for the first three months of this year shows net earnings to be $1,[illegible]. Sales of oil (including sales to other departments amounting to [illegible] totaled 2,976,585 barrels of a value of $1,374,618. Operating expenses, etc., amounted to $146,[illegible]. Deducting from the net earnings was the interest on bonds and loans aggregating $69,738, leaving net profits at $1,[illegible] 290.

The increase of oil on hand during the amount at the close of [illegible] $70,593 barrels. This, valued at 46 cents a barrel, was worth $32,[illegible] come from other sources was $856. These items added to the profits, made the total income $[illegible] 967.

### OIL DEAL PROPOSED.

Sunset Monarch Makes Offer to Take Over Property of Occidental Company.

Advices from San Francisco that the Sunset Monarch Oil Company has made a proposition to the Occidental Oil Company to buy the latter's property for a consideration of $100,000, the offer to be taken upon in thirty days. The deal is regarded as practically certain of consummation, because of the fact that the Sunset Monarch controls 51 per cent of the 200,000 shares issued by the Occidental Oil Company, and all of the directors are about the same in both companies. The offer is to be considered at a meeting of the stockholders Tuesday.

The Occidental was among the companies to start operations in the Sunset or Maricopa field. In the early days of the company the stock was sold at $2.50 a share, but later the control was sold for 16 cents a share to the Spreckles interests.

Control in the Sunset Monarch was at one time owned by Abe Ruef and ex-Mayor Schmitz. It was also at one time turned over to the Spreckles interests, who reincorporated the company and gave it its present name.

The Sunset Monarch received some $76,000 to the Occidental, but it is understood that this amount was paid over in addition to the sum involved in the present deal.

### LOOK FOR BIG WELL.

Standard's Emory Number 1 Coyote Hills Is About Ready. Bixby Well Strikes Tar Sand.

[Special Correspondence of the Times.]

FULLERTON, July 4.—The Standard Oil Company is preparing to test its well No. 2 on the Emory ranch in the Coyote Hills. It is expected that it will be quite a large producer, though No. 1 is somewhat in the lead in its output, both the completed wells on the Emory ranch have shown very good output the past few days. Several other wells are drilling on the same lease.

The Standard's Bixby well is down about 1500 feet. It is expected to have struck about 400 feet of tar or grease sand, which is said to be of commercial production.

The Amalgamated Oil Company is expected to have No. 16 well completed. The company is getting a large production from its Anaheim Union Water lease. The Union Oil Company on adjoining property is also expected to have several wells in soon.

### Weight of Limited Trains.

[Harper's Weekly:] Railroad men, speaking, the heaviest of the regular trains comprising a "limited" train is the dinner, which exceeds the other in weight by about 10,000 pounds. Such a train, with equipment, usually weighs about 450,000 pounds. Such a train, with its 140,000 pounds when full, will make its customary division run. A sixteen-section sleeper will weigh from 110,000 pounds to 120,000 pounds, while the heaviest baggage car of the transcontinental trains in the West at 107,000 pounds.

The baggage car, weighing 107,000 pounds, may be the lightest in weight, but the postal car next in order, with an average, 101,000 pounds. A chair car is full 90,000 pounds, while the ordinary passenger coach tips the scales at 80,000 pounds.

With a locomotive and tender weighing, say, 240,000 pounds, it is easy to estimate the approximate weight of some of the heavy through trains of seven cars.

Jurisdictional.

## MATERIAL MEN PLAN LOCK-OUT.

Building Supply Firms Issue Their Ultimatum.

Employes Ten Days to Settle Troubles.

Will Put Fifty Thousand Men Out of Work.

[BY A. P. NIGHT WIRE TO THE TIMES.]

CHICAGO, July 5.—The building materials threaten to lock out 50,000 employees within a few days before that time the building trades unions do not settle the jurisdictional strikes which resulted [illegible] ago in the lock-out of 30,000 by the contractors. Contracts for work on improvements amounting to $30,000,000 has been tied up for two weeks.

Conditions in the building industry for the last several years have been unsatisfactory on account of jurisdictional strikes upon buildings, largely because of jurisdictional disputes between labor unions," reads [illegible] adopted last night by the material men. "These disputes have caused innumerable and almost daily strikes upon the building trades in general, thereby causing a financial loss to builders, employers and ourselves."

The resolutions then announce the intention to call a lock-out if the present difficulties are not adjusted within ten days. A lock-out by the material men would bring the total number affected by labor trouble [illegible] up to 50,000.

### COMPENSATION LAW.

Workmen of Wisconsin Legislature Which Abrogates Defense of Contributory Negligence.

[BY A. P. NIGHT WIRE TO THE TIMES.]

MADISON (Wis.) June 28.—A new workmen's compensation act approved by the Governor yesterday provides that every employer of four or more workmen shall be subject to the provisions of the act unless he specifically files a contrary [illegible]

Compensation to injured employees or their dependents remain almost unchanged, the chief exceptions being the case of workmen who are totally disabled permanently, in which case compensation is extended for a period of six years from the date of injury. Following the lead of [illegible] or more States the new law omits the defense of contributory negligence.

### ANTI-UNIONISM.

Court Has to Ask the Court to Give Him the Right to Work in Golden City.

[Kansas City Times:] James P. Dowling, of 111 East Forty-second street, was granted yesterday to Justice Kelly in the Queens County Court to [illegible] Local No. 34 of the Carpenters' Union of Long Island City to restrain it from interfering with his right to work and support his wife and children, who are said to be in need.

Dowling says he was unjustly deprived of the right to earn his livelihood," said Justice J. J. Lindsay in urging the court to speedy action.

"I have suspended three months from the union card taken away. Since that time he has been unable to obtain employment. Although willing to work, he is compelled to stand idle. His illness, and I ask Your Honor to give this case a speedy hearing."

Justice Crane said he would call the case at his earliest convenience. Counsel for members of the union who were opposed the application for restraint on the part of Dowling contested.

### Strike of the Paterson Strike.

[By A. P. Night Wire to the Times.] A statement issued by the New Jersey Bureau of Statistics estimates the cost of the Paterson silk strike up to [illegible] $10,000,000. This, however, is [illegible] because it takes into account losses in wages. To get the total cost of the strike there [illegible] to be added the loss of the manufacturers and merchants of profits to landlords and [illegible] homes. It is really impossible to estimate these losses, and accurate figures will never be made, however, to at [illegible] the losses covered by the [illegible] which would make [illegible] Paterson $7,000,000. A [illegible] sure truly. And for it [illegible] may thank the agitators [illegible] who will long be remembered with execration as the [illegible] that ever fell upon our [illegible]

### Union Out Closed Shop.

[Christian Science Monitor:] In the Supreme Court of Connecticut Justice Samuel O. Prentice [illegible] down a decision ordering [illegible] of the case brought by a [illegible] Conners against Patrick [illegible] the Hatters' Union in [illegible] have had been dropped [illegible] and was unable to get [illegible] shop where he had been [illegible] to find suit, lost it in the [illegible] and now a new trial [illegible]

[illegible] the Chief Justice [illegible] apparent that the seed [illegible] of monopoly are present [illegible] and the field of [illegible] substantially monopo-

### Farm Laborers' Wages.

[illegible] prevalent among agricultural laborers in England. In [illegible] the men are joining [illegible] union in considerable [illegible] in the West and East [illegible] before a campaign is [illegible] for the first time with [illegible] affecting the farm laborers. [illegible] of the men are [illegible] of 4s (97 cents) a [illegible] day, including two [illegible] half holiday on [illegible] (12 cents) an hour [illegible] farmers are uniting to [illegible] but in some cases [illegible] of the men have been [illegible], having regard [illegible] cost of living, and [illegible] have accordingly [illegible] the average rate of pay [illegible] (11.37) a week.)



# FREE WORKERS' PAGE---Our Unceasing Fight for Industrial Liberty.

## THE DEATH OF THE I. W. W.

[Editorial.]

THE STRIKE of silk mill operatives at Paterson is collapsing. If it had any merits they were crowded out of public attention by the lawless activities to which some of the strikers were incited by Haywood, Miss Gurley and other I.W.W. leaders. The maintenance of law and order became the matter of paramount importance, says the Journal of Albany, N. Y.

Ever since the strikers received only a beggarly sum out of the large proceeds of the show which Idaho Haywood induced them to give in Madison Square Garden, New York, they have become more and more convinced that they were employed for personal gain by the men who prevailed upon them to leave their work and then incited them to defiance of the law.

It is estimated that the proceeds of the show were something like $10,000, and that the expenses were not more than $3000, so that there should have been $7000, more or less, for the fund for the assistance or maintenance of the strikers.

Instead, the sum turned over to them was only between $300 and $400—only about 5 per cent. of the show's profits. All efforts to secure from Idaho Haywood and his gang a statement showing what became of the receipts have been futile. Two weeks ago or more, Haywood promised that "as soon as the receipts were audited," the money would be distributed. Of course, there was no "auditing" necessary as far as the receipts were concerned. It was necessary only to count them. And it is pointed out that there were no bills to be audited for the reason that all expenses had to be paid in advance because the credit of the I.W.W. was not good.

So there was only the simple process of deducting expenses from gross receipts needed (and the turning over of the money) to make the net proceeds of about $7000 available for the use of the strikers.

By this time the strikers have a pretty well settled conviction as to where the money went which should have gone to them. They see that they have been deceived by men who professed to be their friends. Gradually they are returning to work. For some (silk dyers, for instance) there is no employment because other workers (about 1500) who are required for operation of the mills have left the city. In the early stages of the strike one of the I.W.W. leaders said: "This fight is the life or death of the I.W.W. in the United States."

Seeing that it would be the death Haywood and his gang evidently decided to make the funeral profitable to themselves.

Henceforth they should be dealt with as outlaws wherever in the United States they may make their appearance for the purpose of attempting to make trouble—Cincinnati just now, for instance.

## WHAT IS SABOTAGE?

[EDITORIAL.]

THE word "sabotage" is of recent coinage; so recent that it is not to be found in any dictionary or supplement. It is variously defined by Socialists and anarchists and syndicalists. Many Socialists decline to accept sabotage and some denounce it as a crime. Here the syndicalists have the best of the argument. They say to the disciples of Prudhomme: "Your elementary maxim is property is robbery. How, then, can you maintain that property should be inviolate and that it is a crime to destroy it?" Emma Goldman says of sabotage: "It is ethical in the best sense, since it helps society to get rid of its worst foe, the most detrimental factor of social life."

Sabotage consists in obstructing in every way the production and distribution of property by wage workers.

During the great French railroad strike the railroad workmen who sympathized with the strikers, although they remained in the employ of the company, signalized their devotion to the sacred right of labor to eat without earning, by loading perishable goods in slow trains or sending them in an opposite direction from that designated by the shipper. Others in unloading bales containing glass and china, that were marked "handle with care" took pains to place heavy boxes on top of them and if this failed to smash them they were hurled from the cars to the ground. "From the standpoint of the law," says Emma Goldman, "this may have been a crime, but from the standpoint of common humanity it was a very sensible thing. The same is true of disarranging a loom in a weaving mill."

The traveling I Won't Worker practices sabotage. Hens and roosters are property, therefore they are robbery. He seizes them from their roosts at midnight, wrings their necks and bags them, thereby destroying property and obstructing production, for dead hens lay no eggs. The next day he eats the destroyed property, nurtures his anarchic body and chronicles the complete triumph of sabotage in a small but satisfactory way.

Syndicalists hold that it is the duty of farmers to supply factory workers with food during strikes and to take care of the strikers' children. Some selfish and unenlightened agriculturists have shirked this duty and have welcomed unwelcome guests with bulldogs instead of roast beef and plum pudding. In San Diego the great apostle of sabotage—Emma Goldman's "friend"—was invited to leave the city p. d. q. He was compelled to walk, for the lighted end of a cigar had frescoed his sitting-down place so that any position other than that of standing or walking or reposing face downward was decidedly uncomfortable.

Retribution.

## JAIL FOR I.W.W. AGITATOR, WHO INCITED STRIKE RIOT.

[BY A. P. NIGHT WIRE TO THE TIMES.]

PATERSON (N. J.) July 5.—Of two indicted Industrial Workers of the World leaders accused of inciting Paterson silk mill strikers to rioting, Patrick Quinlan was sentenced Thursday to prison, and Elizabeth Gurley Flynn failed of acquittal or conviction by a "foreign jury," drawn from citizens living outside of Passaic county.

Quinlan, found guilty several weeks ago, heard his fate pronounced unexpectantly, while a spectator in court waiting for a verdict in Miss Flynn's case. Wednesday night at an open-air mass meeting he had denounced the police and Prosecutor Dunn. Thursday the prosecutor suddenly moved that sentence be passed. Judge Klenert sent Quinlan to State's prison for from two to seven years, and fined him $500.

The jury in Miss Flynn's case deliberated about twenty-eight hours and reported it could not agree. The jury was dismissed and the prosecutor announced that the defendant would be placed on trial again Monday.

Labor's Unrest.

## THE STRIKE NEWS OF THIS UNEASY WORLD.

THE spirit of '76 is not dead at Ipswich, Mass. Organizers of the I.I.W., who are leading the bloodshed strike at the Ipswich hosiery mills are to be driven out of the town. That was the sentiment of citizens at two mass meetings last week. Chairman Hull of the Board of Selectmen, who presided at the meetings, said: "We have had much of the red flag in Ipswich, and we have got to do as we did in 1776 and 1861; we have got to meet force with force. We are going to run this town as a clean and law abiding community."

In his farewell message to the Georgia Legislature, and referring particularly to the recent violent and futile strike at Augusta, Gov. Brown said: "It is for the Legislature to say whether we are going to surrender this State to labor union, anarchy or whether it is going to preserve it for law.

"Upward of 2,000,000 of people in Georgia will look with no patience upon the continuance of a condition which leaves their basic rights in life at the mercy of the star chamber of the labor union.

"The labor trust is the most widespread and aggressively exacting trust in America, but politicians, [even President Wilson and majorities of the House and the Senate—the writer] pander to it. Statesmen stand in awe of it, and the public seems helpless in its grasp. Why? Because it votes in blocks of thousands.

"The labor unions have combined against all other classes to secure an advantage. They are breeding anarchy and must be suppressed."

On July 1 the official call for a strike of miners in the New River (West Va.) coal field went into effect. The call was by the United Mine Workers of America, and it takes away the pay envelope from 15,000 men. Miners in the Cabin Creek field may go "out" any hour, and conditions are very uncertain in the Paint Creek district. In the past year millions of dollars have been lost in wages by strikes in West Virginia. Here they are beginning the trouble all over again.

The street railway strike at Phoenix, Ariz., is over, in that the company was able to maintain service by using imported temporary help. Union men in other trades urged absence of violence and non-interference with the running of the cars, realizing that the violence begun in a small way, had hurt (as it always does) the cause of labor generally. Though the strikers refused to arbitrate the questions of wages and seniority, the company is raising the wage scale and offering the strikers their places back. That is generous treatment. The unions, however, are talking Socialism and municipal ownership, but the latter is very far away—entirely out of sight—because Phoenix, like Los Angeles, will not for a very long time be able to find a market for municipal bonds, whether for ownership of service properties or for anything else. Hundreds of millions of dollars in municipal bonds are already a drug in the market, even those bearing 5 per cent.

Workers on the new steel bridge of the Arizona and Eastern Railroad Company, across Salt River, at Tempe, Ariz., are on strike for 25 cents a day more pay. The bridge is nearly completed.

Union labor at Phoenix, Ariz., (the Phoenix Trades Council) demands that the new charter of the city shall include all of the following Socialistic provisions:

"Eight hours a day or forty-eight hours a week are to be the task of the city employees of all classes; union labor is to be employed exclusively; the Typographical Union label is to be placed upon all municipal printing; unskilled labor shall be paid at least $2.50 a day; work is to be provided at half-time for men out of employment, public improvements to be instituted whenever possible; a free municipal employment office to be instituted and all private employment agencies to be abolished; establishment of a municipal slaughter-house; the right of the city to engage in all industry or business; abolition of the 'barbarous' ball and chain system of the chain gang; no arrests to be made upon the charge of vagrancy; the city magistrate to be elected, not appointed by the Commission, and no professional qualifications to be demanded of such magistrate."

Several of these demands are preposterous, tyrannous and revolutionary. Here again, as often seen, union labor goes as far beyond reason as to literally disgust the public and defeat itself.

Birmingham, Eng., and vicinity is having a heap of strike trouble, and has had for weeks. Strikes in several trades are on. The latest is one of 2000 men employed by the Metropolitan Railway Carriage Company. More than 25,000 men and women workers are still out, though strikes affecting 4000 others have been settled. There is great distress in two districts where the men have been out for six weeks. Not only at Birmingham, but all over the British Midlands factory districts, there is very serious labor unrest.

Violent disorders have taken place at Walsall, where several thousand workers are on strike. Mobs are attacking the strike-breakers.

Employees of the Lincoln (Eng.) Co-Operative Society are on strike for more wages. Where is the boasted "co-operation?"

The National Amalgamated Union of Labor of Great Britain has applied to the Shipbuilding Employers' Federation for an advance of 2s. a week on time rates and 10 per cent. on piece rates for all their members working in federated yards. This application is quite apart from the negotiations now proceeding between the federation and the shipyard trade union, which are signatories to the national agreement, and is said to affect 12,000 men on the northeast coast.

Without doubt the Paterson silk workers' strike (originally 25,000) is ending by the return of the workers, shop by shop, in spite of frantic dissuasion and threats by Haywood and other I.W.W. leaders. A few weeks more and nothing will be left of this great strike except the millions of dollars of lost wages and the prosecutions and convictions. The manufacturers decline the help of the Citizens' Committee in settling the strike, as they are able to wear it out. This fiasco at Paterson is a hard (but well-deserved) blow to Haywood's "No God, No Master" programme for world government.

The 200 taxicab drivers of Buffalo are on strike for more wages, uniform hours and two days off each month. Not a taxicab or luggage truck is turning a wheel. Is striking a disease or a mania—which?

The strike of Erie Railroad telegraphers has been averted by an increase of wages to them over the entire system—an average increase of 6 per cent. Eleven hundred telegraphers gain.

When everything comes to be reckoned up it will be found that the total cost and loss of the Paterson strike, so far, is not much short of $10,000,000, every dollar of which is literally money thrown away. Evidently Haywood and his I.W.W. is one of our most costly assets.

The strike of engineers, conductors, firemen and trainmen on the Jamestown, Chautauqua and Lake Erie Railroad—a steam suburban line of thirty-two miles—is still on. Chautauqua Assembly cannot get the pianos needed for its summer schools. Thirty carloads of freight are tied up.

A general strike is on at the Transvaal (South Africa) mines. No details yet.

Marshfield, Or., took the bull by the horns and drove out the I.W.W. trouble-makers. The business men closed the places and "went to it." Driving the I.W.W.'s from place to place—from pillar to post and from post to pillar—is better than putting them in jail and feeding and trying them at public expense.

Twenty-one hundred teamsters are still on strike at Buffalo, N. Y. A few, but very few, went back to work.

Engineers of the American and Knickerbocker ice companies of New York, taking advantage of the hot weather, and regardless of consequent public suffering (particularly sick people and babies) threaten to strike for the eight-hour day right now.

In Tacoma, as in New York, Philadelphia and elsewhere, an advertised I.W.W. meeting turns out to be a complete fizzle. Thus fails the third attempt since June of the I.W.W. to start a strike in and around Port Angeles, Wash.

Eleven thousand garment workers are on strike in Cincinnati and its suburbs for a forty-eight-hour week for women, a fifty-hour week for men, with a 20 per cent. wages increase. Practically all clothing shops and factories are at a standstill. Union International President Richert is there, and says these demands are unjust. He advises acceptance of the fifty-hour week, with fifty-four hours pay, as offered by the manufacturers, and ordered all the strikers back to work. He blames the illegal calling of the strike on the I.W.W., but whenever did the I.W.W. do anything in a legal way? They assert themselves to be above all courts and laws (till they are put in prison, when they whine to get out.) Plans for a huge parade of strikers, led by the I.W.W.'s and the red flag, were frustated by the police, forbidding parades without a permit. There is violence in this strike. Working girls are being attacked by strikers and their sympathizers.

### France to Aid Women Workers.

The French government is to give state assistance to women workers about to become mothers whether employed in industry or domestic service. They cannot be dismissed in the two months preceding or following the birth of children. The aid will be a money grant to necessitous women. The act will benefit 3,000,000 women.

More Demands.

## TIME TO ACT, STOP EXTORTION.

CLARION CALL AGAINST UNION DEMANDS IN SAN FRANCISCO.

Charge that Unionite Demands Will Drive Out Additional Industries Unless the Community Ceases to Sleep at the Switch and Organizes Against the Agitators.

[San Francisco Commercial News:] There are two big strikes on in San Francisco at the present time.

These strikes, to a great extent, cripple two great utilities.

One strike affects a very large territory outside of San Francisco. Inside of San Francisco, and in Oakland, there has been a lot of malicious mischief, more or less interference with plants and some beatings. In Oakland numerous outrages have been committed. This is the strike of the employees of the Pacific Gas and Electric Company.

The other strike hasn't as yet reached the stage of malicious interference or bodily harm. The thug squad hasn't as yet started on its mission of maiming, mauling and murder.

The men are out. They are press feeders employed by the members of the employing printers' association, the Franklin Association.

The men are striking for heavier pay.

It is impossible for the trade, it is said, to stand the raise because of competition.

As it is, a very large percentage of the money paid out for printing goes to Chicago and the East.

And our merchants and our employers are asleep at the switch.

This is not the fight of the P. G. & E.

This is not the fight of the Franklin Association.

It is the fight of the people as against a particular organized clan or class, desiring to strangle all manufacturing here.

It is a struggle of the people to prevent the last vestige of manufacturing business leaving San Francisco.

Business, commercial business and manufacturing enterprise, recognize that labor, unorganized or organized, is entitled to its proper remuneration for its share of production, its share of the so-called profits, but there sometimes comes a time when there are no profits.

Labor, it has never been denied, is entitled to its share in prosperity. It must have it or starve. And it must be given enough to lay aside for a rainy day.

If labor, in a time of stringency, such as now exists, demands a larger proportionate share of those profits, or that prosperity at this time nil, then labor demands too much. It demands more than can be consistently granted by capital, and capital must then shut down—go out of business!

If labor demands of capital that it operate its plants on a basis of pay at which capital cannot compete for business, then capital must go out of business.

This is fundamental reasoning and unanswerable.

There is another phase. If the rest of the community is asleep at the switch and does not show labor the error of its way by organization, then this fool majority is earning all the losses the labor unions have placed upon it, and will continue to place on it, by the loss of manufacturing plants and business houses. One thing is certain—the "harder you keep on sleeping this way the harder will the agitators keep on agitating this way." They make their living by creating discontent! They continue in office indefinitely! They dupe the public and they dupe the worker—and you let them.

How to prevent it? Why—easy! Stick together, all of you—don't let George do it; you do it. Organize, organize, organize! If you do not, sooner or later the bogie man, who eats you up alive in a business sense, will get you! You are the eventual and inevitable goat. Quit it!

PINCH YOURSELF AND WAKE UP!

## REPORTS ON WAGES AND CONDITIONS.

Timely Bulletins from All Parts of the World.

Walking through the streets of northeast Los Angeles evenings and Sundays, one comes across soap-box, corner and vacant lot "orators" trying to persuade workingmen and working women that conditions as to work and wages are not satisfactory here. These assertions are utterly untrue. They are not made with a view to supplying more work and more wages but in the hope of making the men and women who have jobs discontented enough to give up those jobs and go on strike, so that further excuses may be provided for the fat wages and fatter expense accounts (and they live well) of union-labor strike agitators. Why on earth any worker who is earning the good wages which prevail in Los Angeles should go on strike or want to go on strike, is just one of those things which, as Lord Dundreary used to say "no fellow can find out."

Then again, all the jobs in Los Angeles are not filled, by any manner of means, or the following vacant jobs would not be, as they are, advertised in the columns of this paper:

| Vacant job — | Wages per day. |
|---|---|
| Bridge carpenters, two | $3.00 |
| Auto painters, two | $3.50 |
| Carpenter, finisher | $3.50 |
| Iron workers, two | $3.75 |
| Cabinet maker | $2.50 up |
| Brick paving men, two | $3.00 |
| Steam boiler engineer | $4.00 |
| Blacksmith shoer | Two wages |
| Ship carpenters, two | $4.00 |
| Horseshoer, Arizona | $4.00 |
| Tool and die makers, three | 40c an hour |
| Upholsterers, three | Piece work |
| Carpenter helpers, twenty-five | $2.50 |
| Wagon teamsters, three | $2.25 |
| Delivery boy | $1.00 |
| Teamsters, five | $2.25 |
| Teamsters, three | $2.50 |
| Lemon packer | $2.50 |
| Scraper teamsters | $2.25 |
| Bricklayer | $6.00 |
| Barrel setter | Piece work |
| Auto painter | $3.50 |
| Sign writer | $4.50 |
| Tunnel worker | $2.50 |
| Laborer, oil field | $1.50 and found |
| Laborers and teamsters, hundreds wanted | $2.25 to $2.50 |
| Track and ballast laborers, twenty-five | $2.00 |
| Plumber | $5.00 |
| Oil foreman, mining company | $3.00 |
| Mine mechanics | Good wages |
| Blacksmith, country | $3.50 |
| Blacksmith, city | $3.00 |
| Steel molders | $3.00 to $4.50 |
| Shoe repair man | $3.00 |
| Locomotive painter, two | $3.50 |
| Auto top maker | $3.50 |
| Tank man, slaughter-house | $3.50 |
| Auto washer | $3.00 |
| Hay hands, many | $1.50 and found |
| Boat builders, four | $4.00 |
| House painter | $3.00 |
| Machinist | $3.00 to $3.75 |
| Shoemaker | $2.50 |
| Window washer | $2.50 |
| Battery man, stamp mill | $4.00 |
| Laborers, beach | $3.00 |
| Concrete form carpenters | $4.00 |
| Brass spinner | $3.00 |

(Few of the very many.)

| | Wages per month. |
|---|---|
| Sausage maker | $75 |
| Man and wife, city | $50 and found |
| Man and wife, ranch and cook | $65 and found |
| Man for creamery | $60 |
| Married man, ranch | $50 and house |
| Ranch foreman | $75 and found |
| Milkers, a number | $35 to $50 and found |
| Camp stableman | $67.50 and found |
| Married milkers | $60 and $65 and house |
| Bartender, Nevada | $90 and room |
| Elevator boy, office building | $50 |
| Waiter, Arizona, free fare | $40 and found |
| Young men for warehouse work | $35 |
| Man and wife, gardener and cook | $50 and found |
| Butler, country | $50 and found |
| Electrician, country | $85 |
| Bottle washer | $35 and found |
| Ranch hands and teamsters | $35 to $45 and found |
| Married ranch choreman | $50 and house |
| Orchard hands | $35 and found |
| Window washer, hotel | $35 and meals |
| Elevator man, hotel | $40 and meals |
| Pantryman, city | $45 and meals |
| Night lunch man | $35 and found |
| Man and wife, apartment-house | $50 and room |
| Dry cleaner, spotter | $25 a week |
| Engineer and oil stillman, city | $90 |
| Freight elevator man | $40 and board |
| Gardener's help, young man | $20 and found |
| Orchard teamster, horse | $35 and found |
| Ranch hand, Nevada | $60 |
| Expert book-keeper | $80 |
| Book-keeper, speak Spanish, Arizona | $60 to $70 |
| Bank book-keeper | $75 |
| Bank ledger clerk | $65 |
| Book-keeper, department store | $75 |
| R.R. additional betterment man | $80 |
| Grocery clerk | $65 |
| Disbursement clerk and book-keeper | $100 |
| Credit man, local experience | $100 |
| Book-keeper, country town | $65 |
| Delivery clerk, country town | $45 |
| Stenographer and bill clerk | $65 |
| Stenographer | $60 |
| Young clerical man | $40 |
| Grocery clerk | $30 and found |

Besides the usual "army" of "help wanted" by hotels, restaurants, cafeterias, laundries, small factories, retail stores, and the thousand one other busy interests of this busy, bustling, growing, go-ahead industrially-free city. There is work here for those who are able and willing to work and who are not too particular as to what kind of a job they get for a starter. The loud-mouthed labor-disturbers on our streets and in our union-labor lodge and meeting rooms do not want any job that means manual labor. How long ago is it since Haywood, Ettor, Giovannitti, Gompers, Morrison, Mitchell, McCarthy, Tvietmore, Johannsen and the many other laborites did an honest day's work or a real day's work of any kind? One thing is certain and that is that they—not a single one of them—will ever look for work, as long as union labor continues, out of its wages, to support them without work. They live by the "gift of the gab," not by the use of muscle and brawn. They are parasites—just that.

### Belgian Lace Makers.

Belgium has 47,000 lace makers, all of whom work at their homes. To this number should be added 3000 girls and women in the government and religious schools who are learning to make lace or who are there to perfect their training.

### Voluntary Idleness in Chicago.

Besides the 30,000 "locked-outs" in the building trades in Chicago, the city has 10,000 men who are chronically too lazy to work. Los Angeles has some of those barnacles on its ship of labor, too. Chicago employment agents say they could supply 10,000 jobs, paying from $12 to $18 a week. That is the material Haywood, Gompers & Co. trade on.

### Shorter Day Granted.

Dredgermen, tugmen and others involved in the marine work along the Great Lakes have been granted a shorter day. The agreement eliminates further controversy with the union, says O'Connor, president of the Longshoremen's International Union.

### Pay to Be Equalized.

The pay of workers in American navy yards is to be equalized. Hitherto the workers in the New York navy yard have enjoyed higher wages than those paid in other yards.

### Beet Fields' Wages.

The daily average earnings of the piece workers in the beet fields of the United States is $3.25 a day. In Java and other cane-sugar fields from which the "trust" refiners expect to get their raw material, when the beet industry has been extinguished in the United States, the average daily pay is from 15 cents to 50 cents for skilled labor. Official reports of the government named give the average agricultural wages in Poland as 26.2 cents per day for a man, and 20.6 for a woman; in Germany 41.4 for a man and 30 for a woman, and so on with other countries with which American farmers will have to compete.

### Wage Increase Without a Strike.

Without a strike the glass workers Belgium have secured a 3 per cent. wage increase, and also 3 per cent. for establishment of a pension fund.

### Wages Increase.

On June 2, 10,000 Canadian Pacific Railway employees received a 10 per cent. increase in wages.

### TAGGING WILD BIRDS.

An Aluminum Ring Attached to Leg With Instructions to Notify American Museum.

[New York Sun:] To extend scientific knowledge of bird habits by means of records made by students and accurate observers the American Bird Banding Association has been organized, with headquarters at the American Museum of Natural History. During the past year more than 800 wild birds have been banded with an aluminum ring that is adjusted loosely so as to cause no injury or inconvenience to the bird.

On the ring appear the words "Notify the American Museum, New York," and a card in the filed records of the museum gives the species of the bird, the date, place, and circumstance of banding. It is hoped by this system to learn the distance birds travel by migration, their definite routes, and information regarding their winter quarters. A long period of time is required to obtain results of value.

Three exhibition groups of North American fishes have recently been completed and are now on exhibition at the American Museum of Natural History. One of these groups represents the bowfin, the second group shows the shovel-nose sturgeon, and the third the long-nosed gar pike.


North Lankershim Acres.

Pays for itself Before you pay for it



Only 7½ miles from the city limits. Ideal little farms, soil especially adapted to decidious fruits, walnuts and vegetables. Just look at the neighboring orchards! Peaches and apricots are netting $250 an acre annually. Plums and walnuts even more.

A million gallon reservoir at North Lankershim Acres is now completed and pipes laid to the 5 and 10-acre tracts.

All the Water You Need at Low Cost
$200 an Acre and Up
On 8 Yearly Payments

Near auto boulevard and new electric road. Come in and talk with our salesman. Go out and see for yourself. Autos leave office daily.

Janss Investment Co
811 BOS HILL ST 613

Selling Agents for North Lankershim Land Company.

# VAN NUYS

## CENTER OF THE FAMOUS SAN FERNANDO VALLEY



A TYPICAL SCENE IN THE BUSY NEW TOWN THAT IS MAKING—GOOD

## 25 Per Cent Advance in Prices in July

**Free Autos to Show You the Improvements Making Advance Necessary at This Time**

## GET IN NOW!

**You'll Want a Lot in Van Nuys When You See It. Why Not Do It Now; It Means a Saving of 25 Per Cent if You Get in Before the Increase. Residence Lots From $400 Up, 50x150 Feet. Close-in Business Lots Within 200 Feet of the Bank, for Only $1000.**

## PETALUMA CHICKEN EXPERTS

Pronounce the conditions at Van Nuys ideal for poultry raising.

Mr. O. B. Hubbell, of the firm of Vestal & Hubbell, of Petaluma, Cal., who has had over 30 years of successful experience in the poultry business, will personally supervise this branch.

Come out and see how HE makes a success of the poultry business, and how YOU can accomplish the same results, with the same system, under the conditions existing at Van Nuys.

So great is the enthusiasm over this new industry at Van Nuys, that we have arranged to place on sale 90 acres, with water, piped, at reasonable prices and liberal terms; and we have arranged with Mr. Hubbell, so that the beginner can have the benefit of his long and successful experience along this line.

**Free Autos Leave Headquarters, 319 South Hill St., at 9 a. m. and 2 p. m. Daily Except Sunday.**

**W. P. WHITSETT** Wholesale Sales Manager

**319 South Hill Street**

Home F2369 Sunset---Broadway 3525



Consolidated Realty Bldg



# We Move!

Bright and early Monday morning, July 7th, you will find the El Segundo Land and Improvement Company in its new quarters at 609 South Hill Street, Ground Floor of the Consolidated Realty Bldg., at the corner of 6th and Hill Streets.

EL SEGUNDO is growing bigger!—more business coming, more room needed!—so the offices of the El Segundo Land and Improvement Company will be moved Monday morning from 185-6-7-8-9 and 140 Title Insurance Building to the new ground floor location at 609 South Hill St. Monday will be "House Warming Day." Come in and get acquainted. Come in and see the views of EL SEGUNDO, 8½ miles from Los Angeles city limits. Come in and learn the facts regarding this new beehive of industry—

# El Segundo

"The Standard Oil Pay Roll City"

Come in and arrange to take the "El Segundo scenic ride to little fortunes." Autos going down twice a day. Be our guest. Street cars running to EL SEGUNDO every half hour. Tickets free.

And remember the new location of this company—

**El Segundo Land and Improvement Co.**

**609 South Hill Street**

**Los Angeles, Cal.**



Views of El Segundo, the present, showing the reason why fortunes can and will be made at the new industrial suburb of Los Angeles.

Another Point Richmond, another marvel of industrial and real estate development—come in and learn all about El Segundo, Standard Oil City No. 2.


An Object Lesson.

# OLIVES HAVE MADE GOOD, AND WOMEN PRODUCERS.

*Success of the Gentler Sex in Helping Put the California Olive Industry on Its Feet — Raising the Marketable Fruit and Making Money Out of Oil—Mrs. Ehrmann and Mrs. McLenegan.*

BY BERTHA H. SMITH.

NOBODY takes a chance nowadays in planting olive trees who understands them. California ripe olives have made good, and epicures who once held that the virtue of olive oil was having no taste at all have been won over to the nutty flavor of the California product. Those who claim to know have figured that if the demand for ripe olives continues to increase during the next five years at the rate it has increased during the past five, California will be facing a shortage unless a lot more people turn to olive growing.

Olives were a very different proposition in the early '90s, and many an olive grower who began in the early stages of the game grew disgusted with offers of $20 for an entire crop, and offers to cart the crop away for the picking, and dug out old trees that would have made him a fortune since then.

Before the ripe olive made good, it put California in bad odor—quite literally—in the eastern markets. Before the present method of sealing olives in tins and glass jars was adopted, they were shipped to the East in barrels. Barrel after barrel had to be carted by night through back alleys and dumped into East River, smelling to high heaven all the way. And the man who had bought them once was an ugly man for the next ripe olive salesman to face.

In the struggle of those early days three women had a conspicuous part—the late Mrs. M. E. Sherman of Fresno, Mrs. Freda Ehmann of Oroville, and Mrs. Carrie C. McLenegan of San Jose.

With Mrs. Sherman olives were but a side issue, one of many agricultural and horticultural enterprises carried to success. She demonstrated the necessity of selecting a proper soil for olive trees, the value of the Mission olive brought to the State by the padres, the wisdom of planting between the olives peaches or some quick-bearing crop which will yield an income before the olives come into bearing, and she was one of the first to solve the problem of packing ripe olives in tins. Mrs. Sherman's story has already been told.

Mrs. Ehmann and Mrs. McLenegan have confined their attention to the olive industry, the former beginning with the processing of ripe olives and finally making oil, the latter making oil at first and later yielding to the demand for ripe olives. With both a business career was purely accidental.

When Mrs. Ehmann came in 1892 to join her two married children in San Francisco she brought with her the proceeds from the sale of her home in Quincy, Ill. Finding California up to the brag, she enthusiastically gave her son all she had to meet some payments on a tract of 1800 acres which he was buying in partnership with another man.

In the financial panic of 1893 the partner failed in business, involving the 1800 acres, and young Ehmann. A lawyer's advice was for Ehmann to declare himself bankrupt. A mother's advice was to remember his father's standard of honor, and she backed it up by helping him to shoulder debts that weighed heavily for many a year.

IN RETURN.

In return for the money she had given him the son deeded to his mother a twenty-acre olive orchard five years old. The trees were not yet in bearing, and the son bore the expenses of cultivation. The following year came a half crop, which was allowed to rot upon the ground.

In the autumn of the third year young Ehmann came one day to his mother and told her the caretaker at the ranch had written that there would be a fine crop of olives, suggesting that she set to work and pickle them.

"Pickle olives!" exclaimed Mrs. Ehmann. "How can I? Why, I've never even seen a ripe olive."

That night she didn't sleep a wink and the next day she went to Prof. Hilgard of the University of California and asked for a recipe for pickling ripe olives.

Going back to her daughter's home in Oakland she talked over her plan and asked for a place on the back porch to experiment with the olives.

"It's only a whim," said the daughter's husband. "Mother will soon tire of it."

Which proved how well they didn't know mother.

Mrs. Ehmann had some wine casks brought down, set them in a row on the back porch, and into them put some ripe olives from the Marysville orchard. There being no water tap on the back porch, through all the process of leaching and pickling she carried the necessary gallons of water from the kitchen or the garden faucet to the wine casks. At intervals throughout the day and through the night, too, she watched the changes in those olives. At last the processing was complete, and she took a jar of the olives to the university. She knew something must be wrong, because the olives were every shade of green and brown and purple. She was ashamed of her failure, and urged her daughter to show them to Prof. Hilgard.

After examining them carefully, he remarked:

"Your mother is quite expert at pickling olives, isn't she? These are the best I have ever seen."

Encouraged, but not yet satisfied, Mrs. Ehmann took a jar of her olives to an Oakland grocer. She first asked to see his best ripe olives. They, too, were vari-colored, so she unwrapped her own.

The grocer examined them, tasted them, and on the spot bought the entire pickling of about 250 gallons. This paid for all the cost of experimenting and freight on the balance of the crop from Marysville to Oakland.

Mrs. Ehmann lived on that back porch all through the winter, experimenting first one way, then another, to try to preserve the natural color, to retain the highest possible percentage of the oil and all the delicacy of flavor, and, above all, to try to make them keep, which was then the most stubborn problem of the ripe olive.

IN NEW YORK.

In the spring she took samples of her work to New York.

As usual, New York looked askance at anything from out the West. New York liked European brands. She found one man, the manager of the largest olive-importing house in the country, who told her he believed the ripe olive was the coming condiment for epicures. He would have contracted for her entire output for the next season, but his Spanish associates would not let him order a single gallon. On his own account he ordered two casks, and three years afterward he told Mrs. Ehmann's son he would like to kick himself down three flights of stairs for not having used his own judgment and contracted for all Mrs. Ehmann would agree to supply.

Other dealers were still remembering the stench of those barrels of ripe olives that had been [illegible] night through back streets to the River, and a few small orders at their own risk were all Mrs. [illegible] in New York.

She had better luck in Philadelphia, which is not quite as [illegible] the European brand. She [illegible] home with contracts for [illegible] and fifteen thousand gallons of olives, and not the slightest [illegible] world where they were [illegible]

"I came back home," [illegible] Ehmann, when urged to tell [illegible] of those first days, "and [illegible] son if we could buy the [illegible] other orchard. He knew of [illegible] chard at Oroville, a good [illegible] with a pickling plant and [illegible] seven Chinamen. We [illegible] the crop, leased the plant, [illegible] out and took charge of the [illegible] Chinamen and all. I filled [illegible] contracts, and before the end [illegible] season had reorders for [illegible] I could supply, and was [illegible] with the law because I could [illegible] ply everybody with all they [illegible]

"This gave an impetus to [illegible] olive business, and I was [illegible] hand by olive pickers, who [illegible] joiced at the new demand [illegible] and the opportunity to fill [illegible] c uld not take care of, and [illegible] other by those who [illegible] for setting a standard they [illegible] yet reach. Meanwhile I looked [illegible] for more olives, began planting [illegible] a plant of my own, and paid [illegible] could of my son's debts."

These were the first steps [illegible] ness of a woman who, as [illegible] of a clergyman and wife of a [illegible] cian, had had no more [illegible]



Mrs. Ehmann slights no detail of her work

From the picking of the olives to the packing of them for shipment.



Arizona.

## LOWS HIS WAY OUT OF JAIL

*on at Lowell Set on Fire by Desperate Inmate.*

*Engineer Commits Suicide by Hanging.*

*Women Die by Explo[sion] of Railroad Boiler.*

[Special Correspondence of The Times.]

[illegible]EE (Ariz.) June 30.—Early [illegible] morning a hole was blown [illegible] a side wall of the Lowell jail [illegible] ing the escape of George [illegible] who had been held under $500 [illegible] a charge involving a statutory [illegible] upon Clara Wilson, a girl only [illegible] of age. No other prisoners [illegible] ed to escape and the force [illegible] explosion inward affected only [illegible] ion in which Lewis had been [illegible] d, and out of which he stepped [illegible] time being, by forcing the [illegible] into another cell. Upon this [illegible] he had piled four mattresses [illegible] caught fire from the explosion [illegible] ich for a time threatened the [illegible] destruction of the jail. The [illegible] must have been passed in at [illegible] through a grating by some con[illegible] on the outside.

[illegible] fugitive was caught about two [illegible] later, headed for Mexico and [illegible] yards from the line, a posse [illegible] headed by Deputy Sheriff [illegible] ercetaking him by automo[illegible] his pockets was found $296 [illegible] ney, undoubtedly supplied by [illegible] outside friend who furnished [illegible] ter. About a week ago Lewis [illegible] another dash for freedom on [illegible] ing of the jail door, but [illegible] d into a ditch and thus was [illegible] n and returned to captivity. [illegible] is case is one of the most [illegible] al ever handled by the lo[illegible] e, who say that the Wilson [illegible] e years has been neglected by [illegible] her. They instance, four [illegible] en, having found the girl [illegible] d against a building in Brew[illegible] ch at 1 o'clock on a cold win[illegible] s, barefooted and scantily [illegible] re left by her mother, who [illegible] e forth for amusement. Lewis [illegible] a resident around Lowell [illegible] months, coming here with a [illegible] company. He has been sent [illegible] County Jail at Tombstone, to [illegible] the girl also has been [illegible] e to be held under the care [illegible] spectable family.

FOUND BODY IN WELL.

[illegible] well 150 feet deep on the Cot[illegible] ranch, fifteen miles from [illegible] has been found the body of [illegible] n of Pearce, with a broken [illegible] n deadly wounds on the head [illegible] bullet wounds through the [illegible] The body had been floating in [illegible] e nine days. Luther Price [illegible] rrested and is in jail at [illegible] ow charged with grand [illegible] suspected of murder. The [illegible] Pearce ten days ago with [illegible] horses, Wilson carrying [illegible] ency. A couple of days [illegible] returned to Pearce with [illegible] horses and with an appar[illegible] amount of cash, saying [illegible] had sold the horses to [illegible] had concluded to go further [illegible] No bill of sale being in [illegible] Price was arrested on sus[illegible]

Wilcox comes the story of [illegible] n, who started from that [illegible] the State troops in Mexi[illegible] following the discussion [illegible] of mescal, started a little [illegible] own in which one was [illegible] the other. The survivor [illegible] to Wilcox and surrendered [illegible] the authorities, telling a [illegible] is believed and that may [illegible] ter the punishment for his [illegible]

ENGINEER A SUICIDE.

[illegible] T. Moore, engineer for the [illegible] Water Company, com[illegible] suicide by hanging, in the [illegible] station on Tank Hill last [illegible] He was a man of high char[illegible] of large popularity and the [illegible] nation considered possible [illegible] had suddenly become in[illegible]

Cuomo, a miner, following a [illegible] heavy drinking, came home [illegible] ght and mistook a two-ounce [illegible] carbolic acid for a bottle of [illegible] He drained the bottle and [illegible] the floor, dying a few [illegible] later. He was 38 years of [illegible] the father of five children. [illegible] a similar cause occurred the [illegible] Mrs. Charles Rolle, a bride [illegible] ter months, who mistook for [illegible] a disinfectant composed of [illegible]



[illegible] Apartments projected [illegible]

olives that had been carried
ht through back alleys to
er, and a few small orders at
n risk were all Mrs. Ehmann
New York.

She had better luck in Phila-
a, which is not quite so keen about
European brand. She re-
ne with contracts for between
fifteen thousand gallons of
ves, and not the slightest idea in the
rld where they were coming from.

"I came back home," says Mrs.
mann, when urged to tell the story
those first days, "and asked Mr.
if we could buy the crop of
her orchard. He knew of an
ard at Oroville, a good pro-
th a pickling plant and two
ven Chinamen. We contracted
e crop, leased the plant, and I went
t and took charge of the
inamen and all. I filled all
ntracts, and before the end of
ason had reorders for more
could supply, and was then
th the law because I couldn't
everybody with all they wanted.
'This gave an impetus to the
ive business, and I was beset on
nd by olive picklers, who were
iced at the new demand and
d the opportunity to fill orders
uld not take care of, and suf-
fer by those who reproached
setting a standard they could
t reach. Meanwhile I looked
r more olives, began planning
plant of my own, and paid with
uld of my son's debts."

These were the first steps in the
ss of a woman who, as daughter
a clergyman and wife of a pro-
an, had had no more experi-



r work
n for shipment.

than comes with checking
butcher's and grocer's bills
managing of a company dis-
care of the conscientious
was the foundation of success
enterprise in which many
failed in spite of business
and scientific knowledge.

The pickling of ripe olives is
ly a matter of individuality,
general way everybody uses the
formula, but there is a wide
plant of my own, and paid with
uld of my son's debts."

These were the first steps in the
ss of a woman who, as daughter
a clergyman and wife of a pro-
an, had had no more experi-

Arizona.

## WS HIS WAY OUT OF JAIL.

*e of Lowell Set on Fire
Desperate Inmate.*

*Engineer Commits
cide by Hanging.*

*Women Die by Explo-
of Railroad Boiler.*

[Special Correspondence of The Times.]

(Ariz.) June 30.—Early
ing a hole was blown
side wall of the Lowell jail,
the escape of George
who had been held under $5000
charge involving a statutory
se, Clara Wilson, a girl only
of age. No other prisoners
to escape and the force
ion inward affected, only
in which Lewis had been
and out of which he stepped
time being, by forcing the
another cell. Upon the
he had piled four mattresses,
ght fire from the explosion
for a time threatened the
truction of the jail. The
must have been passed in at
ugh a grating by some con-
in the outside.

ewis was caught about two
s, headed for Mexico and
ven from the line, a posse
headed by Deputy Sheriff
ecuting him by automo-
his pockets was found $290
undoubtedly supplied by
side friend who furnished
About a week ago Lewis
e dash for freedom on
of the jail door, but
into a ditch and thus was
and returned to captivity.
case is one of the most
ever handled by the lo-
who say that the Wilson
has been neglected by
They instance, four
having found the girl
inst a building in Brew-
1 o'clock on a cold win-
barefooted and scantily
left by her mother, who
for amusement. Lewis
resident around Lowell
ours, coming here with a
ary. He has been sent
Jail at Tombstone, to
the girl also has been
to be held under the care
family.

BODY IN WELL.

150 feet deep on the Cot-
fifteen miles from
was found the body of
Pearce, with a broken
wounds on the head
wounds through the
had been floating in
days. Luther Price
ted and is in jail at
charged with grand
ected of murder. The
ders ten days ago with
Wilson carrying
. A couple of days
ressed to Pearce with
ns and with an appar-
unt of cash, saying
sold the horses to
cluded to go further
bill of sale being in
was arrested on sus-

comes the story of
who started from that
State troops in Mexi-
lowing the discussion
mescal, started a little
ura in which one was
other. The survivor
ssed and surrendered
authorities, telling a
believed and that may
the punishment for his

ER A SUICIDE.

Moore, engineer for the
Water Company, com-
by hanging, in the
room on Tank Hill last
was a man of high char-
popularity and the
considered possible
ld suddenly become in-

, a miner, following a
drinking, came home
mistook a two-ounce
ic acid for a bottle of
drained the bottle and
floor, dying a few
He was 38 years of
father of five children.
other cause occurred the
Charles Rolle, a bride
months, who mistook for
disinfectant composed of
bichloride of mercury and wood alcohol. She lived for two weeks after taking the fatal drink.

In the hospital Saturday night died Mrs. Robert Beadle and Mrs. Ben F. Cable, the former a wife of only two months. Both were scalded and burned by the explosion of a boiler, used in railroad construction work at Fairbanks. The women had stopped by the boiler to speak to the engineer, Lamour Howard, who is in the hospital suffering from scalding and other injuries. He was not an experienced engineer and the explosion is believed to have been due to his action in turning cold water into the over-heated boiler. Mrs. Beadle was the wife of the foreman of the construction work upon which Mrs. Cable's husband also was employed. Both widowers have gone East with the bodies of their young wives, interment to be at Booneville, Mo., where all four were reared and were married.

BURNS EAGLES' HALL.

By a fire that destroyed Eagles' Hall at Cananea, damage was done to the amount of about $10,000. The hall was used by the Eagles, Knights of Pythias and Odd Fellows orders, which all lost their equipment and regalia.

A late order of the State authorities of Cananea demands that all foreigners coming into that part of Sonora must secure a passport at Naco and must secure a like document on leaving. Only responsible persons will be granted passports, either in or out.

At a celebration held in Nogales, Sonora, over a report that the city of Guaymas had been captured by the State forces, one enthusiastic Mexican contributed to the noise by throwing his repeating rifle over his shoulder and thus blindly firing off the cartridges. One of the bullets thus expended struck another celebrant in the breast, inflicting a fatal wound.

The Southern Pacific company has been sued by the town of Nogales for condemnation of a strip of land, used as a public highway and yet claimed by the railroad corporation.

FARMING IN COCHISE.

Cochise county, heretofore considered almost entirely mineral in its resources, seems to be the coming banner agricultural county of the State. During the past twelve months she led in the settlement of land. Of 766 certificates of entry granted by the land office, mainly for homesteads, 287 were to claimants in Cochise county. Next on the list was Maricopa county, with only eighty-four.

Forty artesian wells are now reported flowing in the vicinity of San Simon, where only one failure has been noted in all the boring that has been done.

Work upon the Leslie Canyon irrigation project north of Douglas has been started, with about fifty men employed. The dam will be 200 feet long and twenty feet deep and it is expected to impound enough water to insure the irrigation of 1000 acres of land. The cost will be about $40,000. Bed rock is at an average depth of eighteen feet. By electric generation at the dam, power is to be developed for pumping of fully 2000 acres more in the valley below.

## FOR CLOSE-IN SITE.

**Modern Four-Story Brick Apartment-House to Be Started in Two Weeks on West Tenth.**

An attractive four-story brick apartment-house is projected by Mrs. Esther Gutterman for a site at No. 1142 West Tenth street. Plans for the contemplated improvement have just been completed by the firm of Jackson & McClure and the contract has been let to A. E. Harshman. Construction is to be commenced about the middle of July.

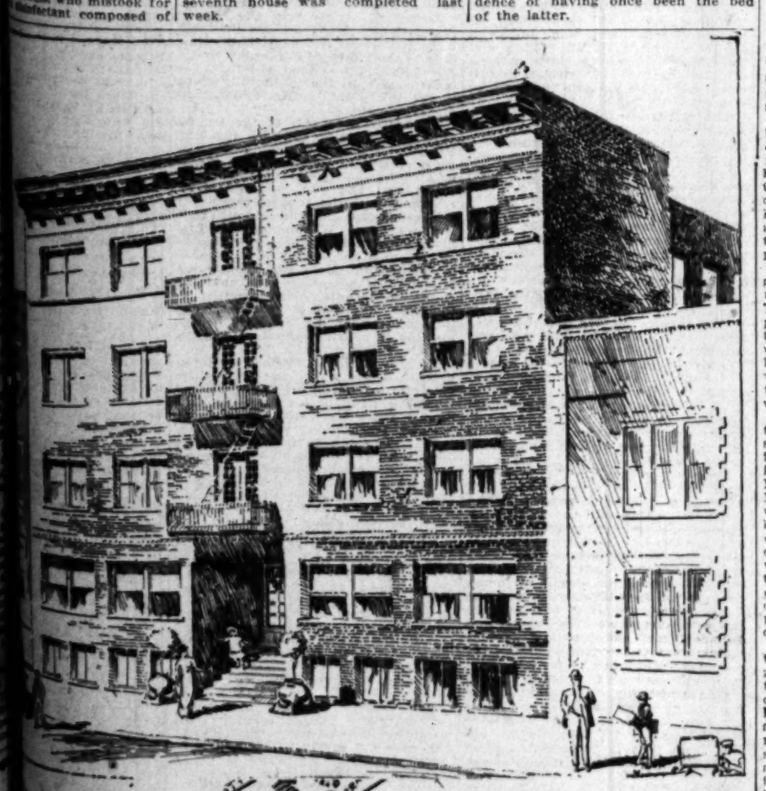
The lot is 61x150 feet in size. The building planned will contain 110 rooms and will cost approximately $65,000. The street front is to be faced with white pressed brick of a dull finish, the trim being of terra cotta. The interior will be finished in mahogany. The baths throughout will be in tile.

Large, light courts will give every room a desirable exposure. In addition to the apartment suites, the building will contain a large lobby, an amusement hall, ladies' restroom, smoking-room and billiard-room. Among the conveniences will be steam heat, vacuum cleaning and a circulating ice water system.

The financial arrangements for the improvement were handled by E. K. Albrecht, manager of the hotel department of the W. Ross Campbell Company, who is also conducting the negotiations for a tenant.

SOUTHWEST ACTIVITIES.

The Los Angeles Investment Company reports that it has just completed the 236th house in Rodgers Park, one of its southwest subdivisions. In tract 1700, an addition to New College tract, lying along West Forty-eighth boulevard, the seventy-seventh house was completed last week.



Apartments projected by Mrs. Esther Gutterman at No. 1142 West Tenth.

(Continued on Ninth Page.)


# Instantaneous Success of New 5% 90-Day Deposits of the Globe Savings Bank

## Over $60,000.00 in Deposits in First 2 Days

Money back in 90 days with interest in full at 5% appeals to the people.

This new "special deposit plan" of the Globe Savings Bank is meeting with wonderful success. Every person who has inquired about it has made a deposit.

This "special 90-day deposit" is one into which you can put money in any amount, for from 90 days to 5 years, and then withdraw it at any time you stipulate, with interest at the rate of 5% per annum in full.

No notice is required—and no depositor in the Globe Savings Bank, since its organization in 1906, ever has failed to get his money back on demand.

The great strength of this Bank is its large paid-up capital in proportion to its deposits.

Try our new 90-day 5% deposit.

Globe Savings Bank
BROADWAY AT EIGHTH


### The Thirteen Superstition.

[Oregonian:] The thirteen superstition is in a bad way. There is a systematic campaign against it. Every person who performed some important act on a day in which the number 13 figured, and who has been blessed with good fortune, is proclaiming the fact with evident purpose to discredit the superstition. A Pittsfield, Mass., policeman, who says he has had practically unbroken happiness for many years, seems to have been tangled up with the magic number in every possible way. On June 13 he celebrated with his wife the thirteenth anniversary of their marriage. They were married on Friday, the thirteenth, and the bride's birthday was January 13. Before her wedded life began the number in the street on which she lived in Ware was 13. The dreaded number injures only those who fear it.

### A Natural Bridge in the Philippines.

[Philippine Journal of Science:] A remarkable natural bridge in the Philippines was recently discovered by Paul R. Fanning. Although only about thirty miles south of Manila, it is believed never to have been visited before by white men, and it is the first large natural bridge reported in the Philippines. It is on the Lucsuhim stream, a couple of miles west of Silang. The stream runs through a canyon, and the space beneath the bridge forms a tunnel, about thirty-five feet broad and some 250 feet long. The floor of the bridge, now about 130 feet above the stream, bears evidence of having once been the bed of the latter.

## *Olives Have Made Good.*

(Continued from Eighth Page.)

of this ranch, which he had bought merely as a plaything. Three years afterward she paid $40,000 for the same orchard, $20,000 in cash. She has since refused $50,000 for it.

Since that time the company has adopted a policy of buying up well-established olive groves wherever it could find them in good locations, and its groves today are conservatively estimated to be worth at least a half-million dollars. In addition to this they make five and ten-year contracts with other growers for their crops.

"I consider olive-growing the best investment in California today," says Mrs. Ehmann, "for we stand ready to contract for mission olives at prices that mean from $160 to $600 a year for the grower. Some of the best olive land in the State can yet be had very cheap with possibilities of plenty of water, which we believe necessary in olive culture.

"It takes nerve to plant trees that take from five to seven years to come into bearing, so it will never be overdone, even though small fruits and vegetables planted between the rows will more than pay the expense of the olives. But once they have come into bearing, there is an assured income for more than a lifetime, for I have pickled olives from trees planted by the padres 125 years ago, and they were as fine as olives from trees twelve years old."

Mrs. Ehmann is well past middle life, but in her work she has an interest which challenges the years.

MRS. M'LENEGAN.

Of her own choice, Carrie C. McLenegan would never have become an olive-grower and manufacturer of olive oil. But when her father died and left a fifty-five-acre olive orchard near San Jose, with no son to look after it, what could she do?

To be sure, she might have sold it; but twenty years ago, when the father died, the olive industry was not thriving and the ranch would probably not have brought anything like the price that those who had faith in California olives knew it should. Sentiment may have had some part in the decision, and a bit of pride that spurs daughters to prove that it really isn't a pity they were not sons.

Whatever her motive, Mrs. McLenegan did not hesitate. The orchard was in bearing, and she could not. The ranch was equipped with the primitive mill used in California by the padres, with the heavy stone wheel working in a cement basin, and the hempen bruscole to hold the pulp when it goes under the wheel. In this mill Mrs. McLenegan began where her father left off, making oil.

With some samples of it she went to New York, where she could have sold plenty of it if she had been willing to agree to adulterate it and put it up under a foreign label. This Mrs. McLenegan refused to do. In Philadelphia she sold two carloads, which she learned afterward had to be almost given away. Easterners were used to the insipid foreign olive oil and thought something must be wrong with oil that had a taste. It took years of time and mountains of perseverance and trainloads of oil to convert the East to the California product, and no one man or woman could have done it single-handed.

It had taken some missionary work to convert San Francisco to California oil, but when Mrs. McLenegan returned from that first discouraging eastern trip, she found that this work had been fairly started, and she was able to place her entire output for the next season in San Francisco. This solved her most immediate problem and gave her a chance to gradually improve the condition of her orchard by scientific cultivation.

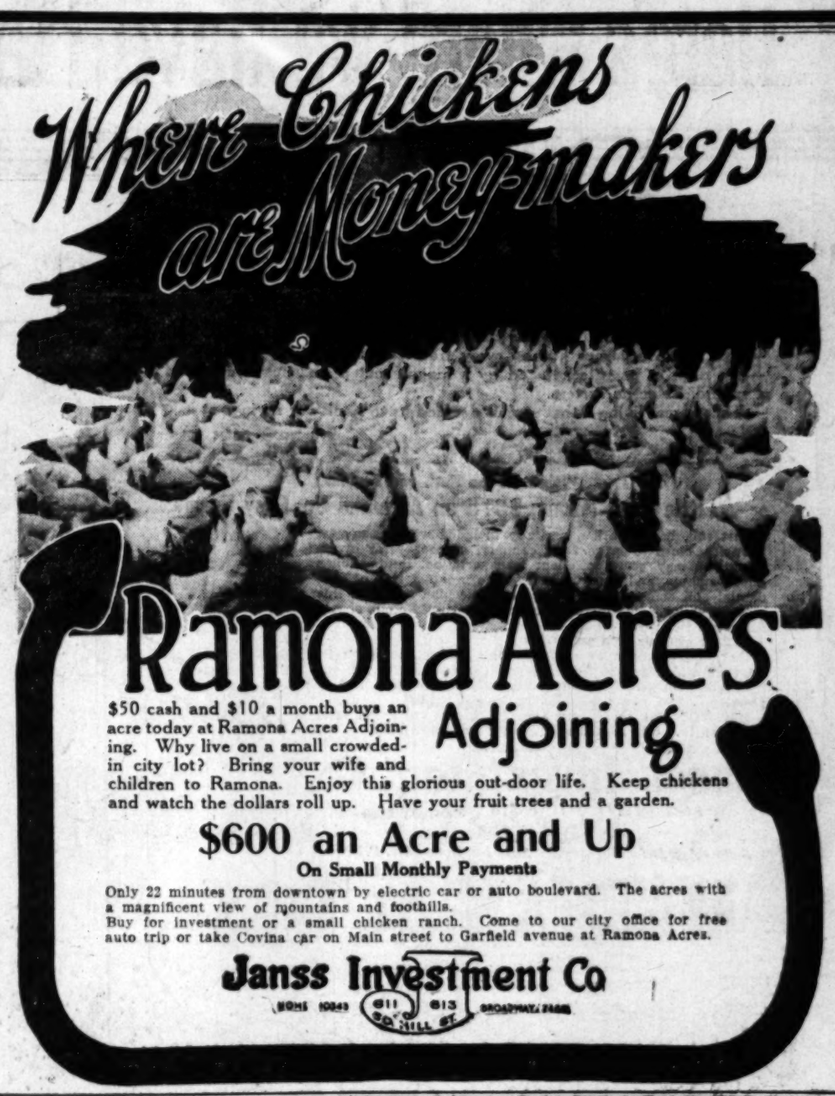
By the time her trees were at their best the combined efforts of the big olive oil producers of Southern California had battered down the prejudice and reformed the taste of the East until consumers there, if not actually crying for California olive oil, were at least submitting to it. So Mrs. McLenegan sold under five-year contract the fruit of her orchard on the trees to one of the southern oil-makers, who had fought the big fight.

Had she been asked a few years before she would have said that a chance to sell the olives on the trees would have meant a chance for her to return to the books and the study which she gave up when it became necessary for her to undertake the responsibilities of an olive orchard and an oil press.

And this was the last thing she now thought of doing. She looked about and bought other olives and went on making oil. She had her plant and a market and she didn't want to let go of either. And all unconsciously she had developed a certain definite pride in doing well this work that was none of her own choosing.

At the edge of the great olive orchard stands the house, combining urban comforts and suburban luxuries, and beyond in the heart of the gray-green forest stands the oil factory, which in every nook and corner spells woman and woman's care. The process of crushing and pressing is the process of the padres, but after that there is a change to the modern method of washing and filtering the oil until it is a clear pale amber, and bottling and branding in the most approved manner.

Mrs. McLenegan has had a reason for not increasing the efficiency of her oil-making plant. Latterly she has been studying the trend of things, and she foresees the time, which Mrs. Ehmann also predicts, when California will scarcely be able to meet the demand for ripe olives, of which the State has practically a monopoly. This means a surer and bigger profit in pickling than in pressing olives; and in anticipation of the expiration of her contract for her own olive crop Mrs. McLenegan has been preparing for a shift from one branch of the olive industry to the other. It is an interesting commentary on her success that Mr. McLenegan has forsaken the railroad business to become a partner in the enterprises of the Pala olive grove.



### Gov. Sulzer on Opportunity.

[Chicago Record-Herald:] "A man's wife is very apt to tell him the plain truth, even though it is sometimes rather unwelcome. A case of this kind happened to a friend of mine during a campaign.

"It was the first public speech that this young man had made. He chose a good subject and he hoped his treatment of it had been adequate. As he and his wife drove home after the meeting he waited for her verdict, but she was silent.

"'What did you think of my speech, dear?' he asked.

"'Well,' she replied, 'what you said was all right, but it seemed to me you didn't make the most of your opportunities.'

BY PRESIDENT WOODROW WILSON.

# Yet Another Delphic "Declaration of Independence" and Mo "New Freedom" With a Strange Device.

## VIII.—LEGISLATION NOT CONDUCTED IN THE OPEN.

IT IS ONE of the happy circumstances of our time that the most intelligent of our business men have seen the mistake as well as the immorality of the whole bad business (the illegitimate connections between business and legislation.) The alliance between business and politics has been a burden to them—an advantage, no doubt, upon occasion, but a very questionable and burdensome advantage. It has given them great power, but it has also subjected them to a sort of slavery and a bitter sort of subserviency to politicians. They are as anxious to be freed from bondage as the country is to be rid of the influences and methods which it represents. Leading business men are now becoming great factors in the emancipation of the country from a system which was leading from bad to worse. There are those, of course, who are wedded to the old ways and who will stand out for them to the last, but they will sink into minority and be overcome, and the rest have found that their old excuse—namely, that it was necessary to defend themselves against unfair legislation) is no longer a good excuse; that there is a better way of defending themselves than through the private use of money. That better way is to take the public into their confidence, to make absolutely open all their dealings with legislative bodies and legislative officers, and let the public judge as between them and those with whom they are dealing.

This discovery on their part of what ought to have been obvious all along points out the way of reform; for undoubtedly publicity comes very near being the cure-all for political and economic maladies of this sort. But publicity will continue to be very difficult so long as our methods of legislation are so obscure and devious and private. I think it will become more and more obvious that the way to purify our politics is to simplify them, and that the way to simplify them is to establish responsible leadership. We now have no leadership at all inside our legislative bodies—at any rate, no leadership which is definite enough to attract the attention and watchfulness of the country. Our only leadership being that of irresponsible persons outside the Legislatures who constitute the political machines, it is extremely difficult for even the most watchful public opinion to keep track of the circuitous methods pursued. This undoubtedly lies at the root of the growing demand on the part of American communities everywhere for responsible leadership, for putting in authority and keeping in authority those whom they know and whom they can watch and whom they can contsantly hold to account. The business of the country ought to be served by thoughtful and progressive legislation, but it ought to be served openly, candidly, advantageously, with a careful regard to letting everybody be heard and every interest be considered, the interest which is not backed by money as well as the interest which is; and this can be accomplished only by some simplification of our methods which will center the public trust in small groups of men who will lead, not by reason of legal authority, but by reason of their contact with and amenability to public opinion.

I am striving to indicate my belief that our legislative methods may well be reformed in the direction of giving more open publicity to every act, in the direction of setting up some form of responsible leadership on the floor of our legislative halls so that the people may know who is back of every bill and back of the opposition to it, and so that it may be dealt with in the open chamber rather than in the committee-room. The light must be let in on all processes of law-making.

Legislation, as we nowadays conduct it, is not conducted in the open. It is not threshed out in open debate upon the floors of our Assemblies. It is, on the contrary, framed, digested and concluded in committee-rooms. It is in committee-rooms that legislation not desired by the interests, dies. It is in committee-rooms that legislation desired by the interests is framed and brought forth. There is not enough debate of it in open house, in most cases, to disclose the real meaning of the proposals made. Clauses lie quietly unexplained and unchallenged in our statutes which contain the whole gist and purpose of the act; qualifying phrases which escape the public attention, casual definitions which do not attract attention, classifications so technical as not to be generally understood, and which every one most intimately concerned is careful not to explain or expound, contain the whole purpose of the law. Only after it has been enacted and has come to adjudication in the courts is its scheme as a whole divulged. The beneficiaries are then safe behind their bulwarks.

Of course, the chief triumphs of committee work, of covert phrase and unexplained classification, are accomplished in the framing of tariffs. Ever since the passage of the outrageous Payne-Aldrich tariff act our people have been discovering the concealed meanings and purposes which lay hidden in it. They are discovering item by item how deeply and deliberately they were deceived and cheated. This did not happen by accident; it came about by design, by elaborate, secret design. Questions put upon the floor in the House and Senate were not frankly or truly answered, and an elaborate piece of legislation was foisted on the country which could not possibly have passed if it had been generally comprehended.

And we know, those of us who handle the machinery of politics, that the great difficulty in breaking up the control of the political boss is that he is backed by the money and the influence of these very people who are intrenched in these very schedules. The tariff could never have been built up item by item by public discussion, and it never could have passed, if item by item it had been explained to the people of this country. It was built up by arrangement and by the subtle management of a political organisation represented in the Senate of the United States by the senior Senator from Rhode Island, and in the House of Representatives by one of the Representatives from Illinois. These gentlemen did not build that tariff upon the evidence that was given before the Committee on Ways and Means as to what the manufacturer and the workingmen, the consumers and the producers, of this country want. It was not built upon what the interests of the country called for. It was built upon understandings arrived at outside of the rooms where testimony was given and debate was held.

I am not even now suggesting corrupt influence. That is not my point. Corruption is a very difficult thing to manage in its literal sense. The payment of money is very easily detected, and men of this kind who control these interests by secret arrangement would not consent to receive a dollar in money. They are following their own principles—that is to say, the principles which they think and act upon—and they think that they are perfectly honorable and incorruptible men; but they believe and that it is evident the people of the country do not believe: they believe that the prosperity of the country depends upon the arrangements which certain party leaders make with certain business leaders. They believe that, but the proposition has merely to be stated to the jury to be rejected. The prosperity of this country depends upon the interests of all of us and cannot be brought about by arrangement between any groups of persons. Take any question you like out to the country—let it be threshed out in public debate—and you will have made these methods impossible.

This is what sometimes happens: They promise you a particular piece of legislation. As soon as the Legislature meets, a bill embodying that legislation is introduced. It is referred to a committee. You never hear of it again. What happened? Nobody knows what happened.

I am not intimating that corruption creeps in; I do not know what creeps in. The point is that we not only do not know, but it is intimated, if we get inquisitive, that it is none of our business. My reply is that it is our business, and it is the business of every man in the State; we have a right to know all the particulars of that bill's history. There is not any legitimate privacy about matters of government. Government must, if it is to be pure and correct in its processes, be absolutely public in everything that affects it. I cannot imagine a public man with a conscience having a secret that he would keep from the people about their own affairs.

I know how some of these gentlemen reason. They say that the influences to which they are yielding are perfectly legitimate influences, but that if they were disclosed they would not be understood. Well, I am very sorry, but nothing is legitimate that cannot be understood. If you cannot explain it properly, then there is something about it that cannot be explained at all. I know from the circumstances of the case, not what is happening, but that something private is happening, and that every time one of these bills gets into committee, something private stops it, and it never comes out again unless forced out by the agitation of the press or the courage and revolt of brave men in the Legislature. I have known brave men of that sort. I could name some splendid examples of men, who, as representatives of the people, demanded to be told by the chairman of the committee why the bill was not reported, and who, when they could not find out from him, investigated and found out for themselves, and brought the bill out by threatening to tell the reason on the floor of the House.

Those are private processes. Those are processes which stand between the people and the things that are promised them, and I say that until you drive all of those things into the open you are not connected with your government; you are not represented; you are not participants in your government. Such a scheme of government by private understanding deprives you of representation, deprives the people of representative institutions. It has got to be put into the heads of legislators that public business is public business. I hold the opinion that there can be no confidences as against the people with respect to their government, and that it is the duty of every public officer to explain to his fellow-citizens whenever he gets a chance—explain exactly what is going on inside of his own office.

There is no air so wholesome as the air of utter publicity.

There are other tracts of modern life where jungles have grown up that must be cut down. Take, for example, the entirely illegitimate extensions made of the idea of private property for the benefit of modern corporations and trusts. A modern joint stock corporation cannot in any proper sense be said to base its rights and powers upon the principles of private property. Its powers are wholly derived from legislation. It possesses them for the convenience of business at the sufferance of the public. Its stock is widely owned, passes from hand to hand, brings multitudes of men into its shifting partnerships and connects it with the interests and the investments of whole communities. It is a segment of the public; bears no analogy to a partnership or to the processes by which private property is safeguarded and managed, and should not be suffered to [illegible] covert whatever to [illegible] managing it. Its manage[illegible] public and general concern[illegible] very proper sense everything[illegible] ness. The business of m[illegible] corporations which we call service corporations, and [illegible] indispensable to our daily [illegible] serve us with transportation[illegible] and water and power—that[illegible] for instance, is clearly public[illegible] and, therefore, we can and [illegible] etrate their affairs by the [illegible] amination and discussion.

I take it to be a normal [illegible] hour to open up all the [illegible] politics and of public [illegible] them wide to public view [illegible] them accessible to every [illegible] moves, every opinion that [illegible] the thought of the people [illegible] society command of its own [illegible] life again, not by revolutions [illegible] ures, but by a steady [illegible] the principle that the people [illegible] right to look into such [illegible] to control them; to cut off [illegible] and patronage and private [illegible] and secret enjoyment of [illegible] tion.

Wherever any public [illegible] transacted, wherever plans [illegible] the public are laid, or [illegible] touching the public welfare [illegible] or convenience go forward, [illegible] political programmes are [illegible] or candidates agreed, [illegible] place a voice must speak [illegible] divine prerogative of a people's will the voice [illegible] the words: "Let there be light."

That voice has spoken [illegible] the formation of this great [illegible] speaks all the time, and [illegible] ever shone. It is search[illegible] brings you, Mr. President, [illegible] searching beams. It is [illegible] a man of small methods [illegible] methods, trying to [illegible] with a dwarf's tape [illegible] the waters of a fountain [illegible] own little pint pot.

Woodrow Wilson

Published by Special Arrangement With World's Work.
(Copyright, 1913, by the McClure Newspaper Syndicate. Copyright, 1913, by World's Work. All rights reserved, including right of translation.)

Here's where we have banked Our savings—

—Have you ever taken a trip out into this fertile valley?
—That's what decided us!
—The first glimpse of these acres and acres of beautiful orchards, loaded with fruit, peaches, apricots and the profitable walnut—breathing out independence—
—And piling up golden profits year in and year out.
—And the prosperous homes, away from the turmoil and strife of the city—yet right at its gates, linked by a magnificent paved auto boulevard and a splendid electric system.
—That is real living—that's what decided us to bank our savings at

MARIAN ACRES

"Right in the Path of Progress"

Little Fruit Farms; $375 an Acre and Up; Easy Terms

WE OWN AND OFFER
at 40 per cent. of appraised values
7 and 8 per cent. First Mortgages.
See Our List



Finest soil, best location, partially included within the new townsite, close to large fruit cannery, a market for everything you may grow, excellent transportation, million-dollar improvements, and right in line of the greatest tide of residential and commercial development sweeping out over this close-in valley. The increase in property values alone should make you rich.

Join one of our free auto trips.

Own a fruit farm or country home and plan for an independent income for life. A small payment starts you—do not delay—do not wait until all the good close-in land is gone.

—Buy NOW—at these real acreage prices—subdivide later and cash in. Our machines make several trips daily.

Janss Investment Co.
HOME BLDG. 611 613 BROADWAY 2488
GD. HILL ST.
Selling Agents for Los Angeles Suburban Homes Co., Principals

MARIAN ACRES

CLIP THIS COUPON
Janss Investment Co., Los Angeles: Send me full information and illustrated folder about Marian Acres.
Name .....
Address .....
Times, 7-6-13.

$20 Down $20 Monthly Classy Bungalow
$2000 up. On five-cent car service. AMERICAN HOME BUILDERS.
609-614 Van Nuys Bldg., Cor. Seventh and Spring Streets.

$10 WATCHES
Montgomery Bros., Jewelers
4th & Broadway

SAN FRANCISCO & RETURN $12.50
First class, including berth and meals. S.S. "ELDER" (160 passengers) sails 10 p.m. Tuesday, July 1st, returning S.S. "ROANOKE" (172 passengers) sails Saturday, July 5th, at 4 P.M.
SPEND THE GLORIOUS FOURTH IN SAN FRANCISCO.
NORTH PACIFIC STEAMSHIP CO.
Main 5115 and A1441. 629 South Spring Street.

## COMMENTS OF "THE TIMES."

IT IS NOT true. It is absolutely and unqualifiedly not true that legislation at Washington ever was conducted in secret, until President Wilson, in connection with the complaisant Underwood, in the seclusion which the private office of the President grants, secretly created and compiled the tariff bill, which was then secretly considered in a Democratic caucus, secretly revised, that is to say, secretly indorsed in the Ways and Means Committee, and first opened to public knowledge when it was rammed down the throats of the Republicans, and swallowed with avidity by the pie-seeking Democrats in the House of Representatives.

We will have fallen upon evil times, President Wilson, when the policy you advocate shall prevail, and there shall no longer be any connection between business and legislation. It may be partially true that "the alliance between business and legislation has been a burden to business men," but it has been a burden that business men have borne with more or less cheerfulness, not merely for their own benefit, but for the welfare of the nation.

The laws which have been enacted without the counsel, solicited or unsolicited, of business men, have not been laws that were of great advantage to the land. The law that exempted the members of labor unions from obeying the Sherman act, an obedience that was expected of all others, was obtained from Congress and signed by you through the efforts of the Cockney anarchist, Sam Gompers, and hell is full of such business men as he is.

The law that violated the Democratic demand for a tariff for revenue only, by placing sugar and wool on the free list, was not framed or favored by business men, unless it can be shown that Mr. Wilson and Mr. Underwood were business men—a claim so unspeakably absurd that it would distort with a grin the features of a cast-iron bulldog.

The tariff law formulated and insisted upon by President Wilson, the passage of which by the House of Representatives has already extirpated two thousand millions of value on the stock exchanges of New York and London, was framed by the President in conference with the pliant Underwood, who sneezed when the President took snuff, and exhibited the roots of his gums when the President yawned. No business man was called into consultation over either the details or the general scope of the Wilson-Underwood bill.

Was there a banker or a borrower from banks in all the land who was consulted by President Wilson when he secretly framed the Federal reserve banking bill, the mere introduction of which in the House of Representatives, accompanied by the Presidential indorsement, caused the bonds of this great, rich, prosperous nation to be offered below par without a purchaser being found?

The Republican tariff which the President, with whip in one hand and pointing to the pie counter with the other, is kicking into the scrap heap of discarded legislation was a great and beneficent constructive economic law. Its foundation was laid when McKinley and his coadjutors extricated this nation from the swamp of industrial disaster into which Cleveland and a Democratic Congress had plunged it. It was built up by the Dingley and Payne-Aldrich additions and amendments into a perfect measure of economic legislation. It was constructed from start to finish in the full glare of publicity. Merchants and manufacturers and workers and farmers were consulted. There was nothing secret about it. It raised this nation from poverty to affluence, from Democratic adversity to Republican prosperity, from a depressed to a proud position among the nations of earth. It brought comfort to the homes, as well as wealth to the counting-rooms, and plenty presided upon the hearthstones of farmers and merchants. Sweat-browed labor o'er the red forge thanked it, and only the unpatronized bankrupt courts had occasion to complain of it.

And now comes the Princeton schoolmaster, whom the wrath of God, the dispensations of the devil, and the treachery of Roosevelt placed in a position that he is no more fit to fill than Lord North would have been to frame the American Constitution, and sells to the newspapers his old pre-election speeches filled with blatant soap-box rhetoric. He says that this tariff which he calls "outrageous was filled with concealed meanings and purposes and the people are now discovering, item by item, how deeply and deliberately they were deceived and cheated."

Mr. Wilson says: "We now have no responsible leadership at all inside our legislative bodies." That is hardly complimentary to Underwood, and Champ Clark, and Heflin of Alabama, and Jones of Virginia, in the House—Jones, who proposed to aid the President to "lose" the Philippines. It is less than complimentary to Bacon of Georgia, and O'Gorman of New York, and Newlands of Nevada, and Vardaman of Mississippi, in the Senate.

There were "responsible leaders" in the politics and statesmanship of the nation in both branches of Congress when the President was vainly seeking from the Carnegie fund a pension as a retired schoolmaster.

The President says that "nothing is legitimate that cannot be understood; that if you cannot explain it properly then there is something about it that cannot be explained at all." Well, it is up to him to properly explain his action in hitching a horse to the cart with its head where its tail ought to be, and pushing the vehicle instead of pulling it."

Section 7, article I of the United States Constitution provides that "all bills for raising revenue shall originate in the House of Representatives." The Wilson-Underwood bill for raising revenue originated in your room in the White House, Mr. President—please explain.

Section 3, article II of the United States Constitution provides that the President "may recommend to the consideration of Congress such measures as he shall judge necessary and expedient. Did you, Mr. President, recommend to the "consideration" of Congress by message, as all your predecessors from Washington to Taft have done, such tariff legislation as you deemed necessary and expedient, or did you and Mr. Underwood frame a tariff law complete from enacting clause to terminus, and send it to Congress, not with a "recommendation to consider it," but with orders to pass it p.d.q., without altering a word? Please explain.

You say that you "hold the opinion that it is the duty of every public officer to explain to his fellow-citizens whenever he gets a chance—explain exactly what was going on inside of his own office."

What is going on now inside your office with respect to official appointments or disappointments on the recommendations of Senators who failed to vote as you direct on the tariff bill, or the Federal reserve bank bill? Please explain.

Do you know, Mr. Wilson, that there are a good many Democrats who are sorry that they voted for you? Since you have occupied the White House you have disappointed them. They believed you to be a statesman, and, instead of that, you are a common scold. They did not expect you to be very modest, but your assumption of peculiar modesty, peculiar public virtue and peculiar knowledge is unwarranted and wearisome.

The burden of your jeremiad under review is the alleged secrecy with which public business is conducted in Congress and in State Legislatures.

The truth is that there is not a kingdom, or republic, or empire, in Europe, or America, or Asia, or Africa, or the Antipodes, the government of which is conducted roughly in the open as to [illegible] "fierce light that beats [illegible] throne" is a dim and [illegible] dle light compared with th[illegible] in this country of ours [illegible] upon the public and [illegible] our public men. Every [illegible] every legislative body—[illegible] and municipal—is attended [illegible] ported by the indefatigable [illegible] ubiquitous agents of the [illegible] To prate about "secret [illegible] the United States is utter[illegible] Freedom of speech and of [illegible] is often abused to the [illegible] of those who are injured [illegible] by it, but nobody but [illegible] Wilson, ever complained [illegible] complain of suppression [illegible] such freedom. The Senate [illegible] of the United States, [illegible] are in executive session, [illegible] jury room, when the [illegible] engaged in the investigation [illegible] are the only places where [illegible] erations of those present [illegible] fully be kept secret, and [illegible] are often open secrets to [illegible] paper reporter in search [illegible] It is idle, it is puerile, [illegible] you do about "something [illegible] happening to Congressmen" [illegible] and "something private" [illegible] passage of laws.

You "take it to be a normal [illegible] hour to open up all the [illegible] of politics and of public [illegible] public view, to make them [illegible] to every force that [illegible] opinion that prevails in the [illegible] of the people."

All these things are [illegible] cessible to public view [illegible] comment, and always [illegible] Thousands of daily and [illegible] monthly journals and [illegible] public every day every [illegible] every legislative body [illegible] States.

You demand, Mr. Pre[illegible] "wherever any public [illegible] transacted, or political [illegible] are formulated," there [illegible] speak with the divine [illegible] 4 people's will the voice [illegible] be light.'"

That voice has spoken [illegible] the formation of this great [illegible] speaks all the time, and [illegible] ever shone. It is search[illegible] brings you, Mr. President, [illegible] searching beams. It is [illegible] a man of small methods [illegible] methods, trying to [illegible] with a dwarf's tape [illegible] the waters of a fountain [illegible] own little pint pot.

BUYS TWENTY-TWO

Los Angeles [illegible]
South Pasadena [illegible]
Extensive Improvements

SOUTH PASADENA, [illegible] of the largest realty [illegible] in South Pasadena this [illegible] deal whereby the [illegible] Mission street and [illegible] has been purchased by [illegible] son & Co., of Los Angeles [illegible] twenty-two lots in this [illegible] stated that the purchase [illegible] to actual builders within [illegible] after he made the deal [illegible] erty.

Simpson has arranged [illegible] at once begin a building [illegible] ing on Mission street [illegible] plans drawn for a [illegible] of red pressed brick [illegible] mings. The house will [illegible] age of fifty-two feet [illegible] nounced that before [illegible] there will be no [illegible] houses started on [illegible] at the junction of [illegible] Pasadena avenue.

R. B. Chapman of [illegible] ports the sale of the [illegible] ner of Fair Oaks [illegible] terey road for Dr. Ch[illegible] len, of Los Angeles, [illegible] dert of Hermosa [illegible] owner will improve [illegible] apartment-house [illegible] 122 feet on Fair Oaks [illegible] feet on Monterey [illegible]

The Fremont [illegible] mont avenue, has [illegible] hands. W. W. [illegible] and the new owner [illegible] Boise, Idaho. [illegible] San Diego.

(Continued on Third Page.)

The Pink Sheet—Sporting Section.

The Leading Events IN THE DOMAIN OF SPORTS.

# Los Angeles Sunday Times

Part VII: 12 Pages ROUND-UP OF THE WEEK.

XXIII YEAR. SUNDAY MORNING, JULY 6, 1913. In the Van: First in Sporting News. First in all Announcements.

# TWO CITIES ARE RIVALS FOR THE NEXT ROAD RACE.
# CALLED A QUITTER, RIVERS ASKS FOR ANOTHER CHANCE.

Again.

## S EASY FOR VENICE.

*Game from Champions by Lopsided Score.*

*Kitt Hangs Up His Second Win of Week.*

*Score Heavily in the Fourth and Seventh.*

HARRY A. WILLIAMS.

...and Jack Killilay, principals in Tuesday's Homeric ...locked horns again yester-...

...it wasn't a conflict at all ...—the Tigers winning as ...and by a score of 8 ...

...ished Killilay, the latter ...not caring particularly ...when it became ap... he could not expect aid ...from his mates. On ...had at no time did Hitt's ...ging a leak.

...ers scored in only two in... fourth and the seventh, ...days did score it was in ...

...collected its lonely in the ...the only time that they ...on the plump head of the ...with effect.

...THEY STARTED.

...ded to left after Hetling ...to McDonnell. Crisp, his ...at last accustomed to ...and shades of Southern ...mote the ball far into ...Kane made a noble ...had he not been a very ...man would never have ...time to form a speaking ...with the ball.

...glanced from his finger ...up was at third before ...get it back to the dia..., of course, scored on ...hit, by way of retaliat... Killilay and Leard.

...Tiger uprising in the ...wasn't anything to pre... excitement except a few

(Continued on Third Page.)



The game little Buick,
As it checked in at Stockton, preparatory to the final dash for second place.

Wonderful Games.

## GRIFFIN AND STRACHAN BEAT OUR TENNIS STARS.

BY R. A. WYNNE.

CLARENCE GRIFFIN and John Strachan of San Francisco yesterday defeated Ward Dawson and Cliff Herd of Los Angeles in the finals of the twenty-sixth annual tennis tournament of the Pacific States Lawn Tennis Association for the doubles championship of the Pacific Coast and the right to represent this section in the sectional tournament at Lake Forest, Ill. The score was 7-5, 6-1, 7-5.

The match was the culmination of a brilliant tourney in which the most superb tesnis ever produced on Southern California courts was brought out. Strachan and Griffin had very few hard matches in their bracket and, in fact, lost but one set throughout the entire three days' play. On the other hand Dawson and Herd had one of the longest and hardest trails ever covered by a doubles pair in any tournament.

Donnell and Dixon carried them to a hard-fought four-set match in the second round, and then Bacon and Young worried them through four terrific sets in the third round which they won by but a slight margin. Then came Marshal Ketchum of Santa Monica and Allyn Barber of Los Angeles, who fought Herd and Dawson a five-set gruelling struggle in the fourth round and twice had the score match point in the last and deciding set only to lose. This rocky road would have fagged out almost any other team in the tourney, but the pair seemed to thrive upon their gruelling work and when they entered the final match yesterday afternoon they were playing much better tennis than when they started Thursday morning.

CROWDED GALLERY.

A crowded gallery greeted the two teams as they trotted out onto the courts and began to shoot the balls back and forth. Each team seemed to realize the hard struggle that faced them and their drives and volleying were slower of pace but very accurate. Dawson and Herd overtopped their smaller opponents in size and weight as a tree towers over a bush. But whatever was lacking in stature was amply made up in the hitting ability of both Strachan and Griffin and their wonderful accuracy and team work.

Strachan opened the contest with his service. Dawson netted the first ball and Herd drove out with his first return of service. Dawson made a pretty drive of Strachan's service for an ace. Herd followed suit with a severe back-hand shot, passing Griffin in his alley. The fifth point resulted in a long rally. With Dawson lobbying beautifully and the northerners smashing hard and finally taking the point on a sharp cross by Griffin. Herd drove the next ball out for the first game. The four men were in full swing now. Dawson was serving and was placing them well.

This second game was long-drawn out, but Dawson finally won his game. Then Griffin won his service in rapid-fire order and the northerners also snapped the fourth game on Herd's service. Herd was serving hard but wild and made several double faults. With the score of 3-1 in favor of Strachan and Griffin, Herd and Dawson braced and Dawson took his service after a long-drawn out deuce game.

SOUTHERNERS AGGRESSIVE.

Then the southerners assumed the aggressive and annexed Strachan's hard service, tying the score at 3-all. The gallery was frantic at this stage as it looked as though the southerners were becoming stronger every moment.

The pace maintained in this first set was terrific. Time and again the northern team would rush in on returns and volley or would take the ball on the rising bounce, chopping it severely to cross-court. Herd and Dawson were driving beautifully and for the time had the wonderful youngsters from San Francisco on the defensive, forcing them to take the deep base-line and lob back.

The seventh game went to Strachan and Griffin and also the eighth, making the score 5-3 in favor of the northerners. Herd and Dawson braced wonderfully again and to the delight of the gallery which was evenly divided in its loyalty, took the next two games, making the set deuce at 5-all. With the games 5-all the pace if possible became swifter. Strachan and Griffin were playing like mad and gave no rest to their larger opponents. Dawson and Herd began to lob and the former was placing them nicely near the base line. Herd was weak at the net, a place where he formerly was strong and netted many of the seemingly easy kills. There were several lucky shots in that balls striking the top of the net would hop over, throwing the receiver out of his stride. These lucky breaks were all for Strachan and Griffin and they took the first set 7-5.

Right here an unpleasant incident occurred which fortunately died out. Griffin made a remark to Dawson which seemed to be a sort of joking apology for the "scratch" shots of the last two games. Dawson snapped back with a remark and Griffin retorted angrily in turn and as the two stooped for a ball at the net just before the first game of the second

(Continued on Sixth Page.)

## BERRY SIGNS NEW CATCHER.

Jimmy Byrnes, the former Washington catcher, has been signed by the Angels, and will help out behind the bat during the month or more that Brooks will be out of the game as a result of his pending operation.

Byrnes, who is now in the Northwest, is expected to join the club immediately.

Although Berry has a fine bunch of cripples on hand at the present time, he declines to offer any alibis in the defense of the recent reverses suffered by the team.

"We have just been getting licked, and that is all there is to it," said he. "The club was about due for a slump, and it came at a good time. They are still in the lead, and have plenty of time to recover the ground that they have lost."

May Change Result.

## PROTEST MAY BE MADE BY BUICK.

WATERMAN SAYS FIAT DID NOT CHECK AT FRESNO.

**Drivers Have Until Monday to File Complaints, at Which Time the Winners Will Be Officially Given Out—Nine of the Racers Remain in Sacramento for Sunday Contests.**

[BY A. P. NIGHT WIRE TO THE TIMES.]

SACRAMENTO, July 5.—Nine of the automobile racers who participated in the Panama-Pacific struggle between Los Angeles and Sacramento, yesterday, remained in Sacramento today. The others left for the return to Los Angeles or San Francisco bay points. The nine remaining will participate in a race meet at Agricultural Park Sunday.

Manager Walter Hempel announced today that the race would not be officially decided until Monday, when the returns will be checked up at Los Angeles. The racers have until that time to enter protests.

Thus far the only intimation of any of the awards as announced yesterday being protested, comes from E. S. Waterman, who drove the Buick that won second place. Waterman told Referee Bullard this morning that he intended to file a protest against the Fiat car that got first place, on the ground that driver Verbeck did not check in at the Fresno control.

NEW ATHLETIC.

BOSTON, July 5.—[By A. P. Night Wire.] It is announced that George Brickley, younger brother of the Harvard football star, has signed a contract with Connie Mack of the Philadelphia Americans. Brickley has played second place for Everett High School for the last four years. He led his league in batting the last season, having an average of over .500 and making a record of 12 home runs in 21 games.

## MOON CAR IS BADLY MASHED.

[A. P. NIGHT WIRE TO THE TIMES.]

OAKLAND, July 5. — V. Bochanoeur, driver, and J. Lime, mechanician of the Moon car, in the Panama-Pacific road race crashed into a street car near Hayward last night while returning to Oakland after finishing the race. The men dropped asleep from exhaustion after driving over 663 miles without a stop. They were bruised and shaken up. The car was badly wrecked.

The Echo.

## RIVERS AFTER A RETURN FIGHT.

WILLIE RITCHIE SAYS "YES" IF PRICE IS RIGHT.

**Joe Levy Says that Rivers May Have Been Tempted Too Much by the Bright Lights, but Denies that the Mexican Proved a Craven Quitter.**

BY BERT SMITH.

[BY DIRECT WIRE TO THE TIMES.]

SAN FRANCISCO, July 5.—[Exclusive Dispatch.] That trip down the primrose path which Rivers took in San Francisco had much to do with his defeat, according to Joe Levy. While the manager would not state that Joe had "laid down," he admitted that the bright lights had proved too great a temptation for his man and he is anxious for another fight. Levy is so anxious to get a return match on Labor Day for Rivers against the champion that he put the matter up to Ritchie this afternoon. The champion promised to meet Rivers in the event that his end of the guarantee suited him.

"POOR FIGHT," SAID LEVY.

"I don't think that Rivers was in the best condition," said Levy in explaining his desire. "I know that he was handled carefully for this match and that he attended to business at his training camp; but it was about as poor a fight as I ever watched him make.

"They say he isn't game and that he laid down. Well, I think that he is game enough and will be able to prove it if he ever gets another chance. All we want is the opportunity. I don't expect Ritchie to fight for nothing, but I think terms can be made that will suit him."

The wonderful thing about the bout was the attitude that Rivers assumed while he was taking the count. The moment he hit the floor, he got a bead on George Harting, the time-keeper, and never lost a full view of George after that. He seemed to follow the count as Harting tolled it off, and immediately after Harting had counted the fatal "ten," Rivers jumped to his feet full of strength and power and rushed to his corner.

Ritchie did not punish the challenger bady. Rivers had but a very slight swelling of the lips and a slighter abrasion under the left eye from Ritchie's punishment.

"Spider" Kelly and Tim McGrath, two of the greatest seconds the ring game has ever seen, received Rivers in the corner with smiles of scorn on their faces. After the fight Kelly and McGrath said that Rivers did the best he could, but that he tired, but there was no ring of sincerity in the stories of either Kelly or McGrath when they sang the praise of the Mexican.

The Board of Control of Toronto, Ont., has refererd to the city solicitor the application for a franchise of a company to run motor buses on specified routes on the streets of Toronto. The agreement provides for the annual payment to the city of $500 per mile of street used on the routes up to the amount of $30,000.



Frank Verbeck,
Who won the great automobile race in his Fiat.

The Day After.

## SAN FRANCISCO WANTS ROAD RACE NEXT YEAR.

*Bay City Men Regret that the Great Race Suggested by "The Times" Did Not Finish There Instead of in Sacramento—Bert Smith Discusses the Criticisms that Have Been Made—Shettler's Generous Service.*

BY BERT C. SMITH.

[BY DIRECT WIRE TO THE TIMES.]

SAN FRANCISCO, July 5.—[Exclusive Dispatch.] San Francisco is going to fight to have the second Panama-Pacific road race finish within its gates next year.

This year, because of several difficulties which arose, the race was transferred from the Bay City to Sacramento. The San Franciscans are determined to have the race next year and inasmuch as the finish of the race is to be in the city which puts up the biggest purse, they are already making plans to offer a huge sum which will double the amount of prize mone ythis year.



Charles Soules,
Who refused to leave the wheel, driving the Cadillac from start to finish; he got fourth place.

Sacramento slipped something over on us when they grabbed the race this year, and the race was such a success that the San Franciscans have already started to raise the money which shall insure the racers' finishing at their city.

Instead of a road race management fighting for a right of way through Alameda, Santa Clara and San Mateo counties this coming Fourth of July, bids will be made for the second annual Panama-Pacific road race, according to the San Francisco men who reached here tonight from Sacramento. Both the Bay City and Los Angeles contingents tonight are agreed that another inter-city Fourth of July road race will be held in 1914. The question of the course is open.

A SUCCESSFUL RACE.

Success marked the Los Angeles-Sacramento road race. The reception at the capitol city was all that could be desired. In spite of the short time allowed the people of Sacramento in which to prepare for the race at least 10,000 spectators were grouped at the finish line or in the grand stand at the fair grounds. The race itself was the best of the kind ever held and the fact that only seconds separated several of the cars that finished in the money, made the race a thriller until the last place was decided.

The ban placed on the cars by the Supervisors of the three counties through which the racers had to pass in order to finish in San Francisco was perhaps due to the failure to make a bid for the right of way through Alameda, Santa Clara and San Mateo counties until a week before the race was held. These details could have been settled two months before the date of the race and the motor battle might then have been a Los Angeles-San Francisco road race.

THE PATHFINDER.

When The Times Flat pathfinder

(Continued on Fourth Page.)

Have You Seen the New Rifles?

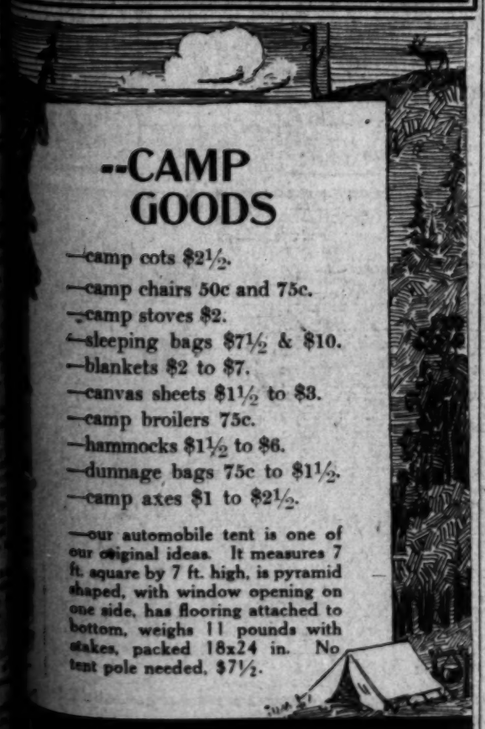
We have .280 Cal. High Power.
Remington-U.M.C. slide-action High Power, .25, .30 and .32 Calibers.
And the new Automatic Pistols.
Smith & Wesson .35 Caliber and Savage .380 Caliber.
We have them, and all the latest Winchester, Savage, Marlin, Stevens and the imported Mauser Rifles.
Target Shot Guns, Rifles and Kodaks, for Hire by the Day, Week or Month.

TUFTS-LYON ARMS CO.
"GOOD SHOOTING GOODS."
428 SOUTH SPRING STREET

--CAMP GOODS

—camp cots $2½.
—camp chairs 50c and 75c.
—camp stoves $2.
—sleeping bags $7½ & $10.
—blankets $2 to $7.
—canvas sheets $1½ to $3.
—camp broilers 75c.
—hammocks $1½ to $6.
—dunnage bags 75c to $1½.
—camp axes $1 to $2½.

—our automobile tent is one of our original ideas. It measures 7 ft. square by 7 ft. high, is pyramid shaped, with window opening on one side, has flooring attached to bottom, weighs 11 pounds with stakes, packed 18x24 in. No tent pole needed. $7½.



...as-Cline Co.
INC.
...D BETWEEN BROADWAY AND SPRING

Packard

USED CAR POLICY

THE PACKARD square deal policy protects our patrons. It applies to a used Packard just as well as to a new Packard.

We sell used cars for our customers—not for profit

Every used car undergoes a rigid technical examination. Some we offer just as the customers turn them in and some we rebuild. The latter have all the appearance of new cars and are guaranteed. The former cost you less but in either case you get full value for your money.
Every buyer who wants Packard quality at a price lower than a new Packard, is invited to visit our used car department.

Buy an automobile as you would a bond—study the security back of it

CALIFORNIA MOTOR COMPANY
EARLE C. ANTHONY
Tenth and Hope Streets




Grand old Boys in Blue waving a fond farewell to Rev. John Henry Troy from a Moreland truck.

These are the warriors who saw service at Gettysburg and who enjoyed the patriotic service at Atherton Baptist Church on Sunday when they were especially honored. They were driven to and from the Soldiers' Home in the Moreland truck.

Bright Prospects.

## U.S.C. 'VARSITY SHOULD WIN WITH HIGGINS AS COACH.

*Pat Is One of the Greatest American Authorities on Rugby—Is a Versatile Athlete, With Many Records, and Has Been Very Successful as a Leader — Hard Work and Snappy, His Slogan.*

BY OWEN R. BIRD.

THE south in general and the University of Southern California in particular, received a great boon when Pat J. Higgins signed up to coach the Trojan Rugby team for the season of 1913. It means a great deal to the game in this end of the State, where there is a battle royal on at the present time regarding the merits of the English and American games. With Higgins leading the now veteran U.S.C. squad, the fans of this section should be treated to some of that stuff that made the hair curl the last time that the famous Australian Waratahs played here.

Pat believes in speed and originality, especially the latter, and, take it from me, that is what wins football games, Rugby or American. There is another thing that speaks well for Pat, and that is, that he can get out and play himself. There will be none of this big talk from the side lines; it will be a case of Missouri all the way.

A GREAT REPUTATION.

Now, before going further into his methods and prospects, it would be well to dwell for a few lines on his past record, which will show why the statement at the opening of this screed was made.

It will be remembered that Pat horned into the spotlight some little time ago by introducing the Australian crawl among the swimmers of the south, after showing up everybody in that line, he jumped into the world of cricket and made the rest of the elite look like a bunch of selling platers running with a stake horse. Also, I might remark that Higgins has been elected on the all-American cricket team. But this is not all. When the Rugby bug took hold of the big northern varsities, Pat tore in with the Castaways, a local team, and ran circles around all opposed to him. His speed and agility formed an "eighth wonder" for a time, and it was soon conceded that he was one of the best in the business. In fact, he was twice chosen for the all-American Rugby team, since the game has been played in this country.

STARTED U.S.C. IN RUGBY.

Two years ago the Trojans took up the English battle and Higgins was elected to coach. He took a practically green bunch, whipped them into shape, and held the famous Stanford team to a 6-to-0 score, much to the disgust of the said Stanford bunch.

Besides the fact that it was the first year for the game here and in the university proper, Pat was not accorded the best support in the world at this time, and I think that he did wonders under the conditions that held at the time.

The following season he went to the University of Santa Clara. Here he started with men who knew a little of the game and who would run into a seething mass of hot lava if Pat said the word. His men trusted him absolutely, played for him like demons and, better than all, followed out his style of play to the letter. The result was, the Santa Clara braves walked all over the various teams of the State, defeating the first, second and third Stanford squads and the California freshmen and second teams. The State University varsity found it impossible to arrange a date with the Saints, but under the existing conditions we feel that too much hope could not have been held out for that splendid aggregation representing the Berkeley Bears.

PAINFUL DEMONSTRATION.

It is rather painful, but what Pat's team did to the Trojans last year was a shame, but all this goes to prove that he could deliver the goods. An Australian Rugby player said yesterday, when he heard that Higgins was to coach the university, that Pat knew as much as any three men in this country today about the inside points of the game.

As I have said before, Higgins believes in original Rugby, and this sort of thing is hard to beat in any game, and particularly so when it comes to Rugby.

The fact that Higgins was selected coach for the Trojan squad came as a surprise to all concerned. Last Wednesday, after an article appeared in one of the twilight sheets stating that Higgins had been secured by Manager Bovard, when Bovard had no idea that Pat would take the job, the two got together and talked the thing over and definite action was taken Friday by the committee of the university.

WAS GOING NORTH.

Prior to this time Higgins was slated for either Reno, to coach the University of Nevada, or to again lead the Saints. However, Pat said yesterday that he would rather coach a team in his home town than lead a regiment in some other part of the State.

In order to make the coming season a success and bring home winning honors for the south, absolute harmony must exist between all the factors of the squad, and there is no question but what there will be lots of it and "close harmony" at that. Pat knows how, but the men on the squad will have to do the playing. Selah!

Good Team.

## KIRKWOOD OF UNIVERSAL STARTED ON CAMPAIGN.

"BUSINESS is business whether times are dull or prosperous," said George R. Kirkwood of the Eastern Motor Car Company yesterday. "We have positively nothing to complain of and when I told a competitor recently that we were making steady sales of the Universal truck it was a surprise to him.

"This is the truth. We have sold every one of the Universal trucks that we have been able to secure and now we are asking for an extra shipment, as we want two trucks at least each week. Our plans for this year are complete and our working force is lined up properly.

"We have a one-ton truck that will be a surprise when we are able to show it to our prospects. It is worm-driven and has a full capacity of one ton and is particularly speedy. There is a large market for just such a truck and I believe it will be possible to bring one out here in time for the fall trade, that is sure to be brisk.

"The commercial car market was never better than it is at the present. Of course I cannot say as to the touring car field, as we are not handling a touring car. This year we will establish a record with the Universal as we expect to sell enough of the trucks to thoroughly demonstrate their adaptability to the needs of the business here."

BIG WINTON DEAL.

W. D. Howard closed a deal last week for two Winton Six chasses for W. B. Todd of Pomona. One is to be equipped with an ambulance body and the other will have a hearse body. Todd purchased Wintons after a thorough investigation. It was necessary in his business that he have cars that were easy riding and absolutely reliable. Winton Sixes were also delivered to J. J. Vosberg and Fred Barman.

Halliwell's Long Tour.

C. E. Halliwell has been making some hurry-up trips through the country during the past two weeks. He went in the interest of Knight Tires, Jones speedometers and the Halliwell line generally. His longest trip was 610 miles through the southern part of the San Joaquin Valley. He made this trip in three and a half days and was kept hurrying along. On a special trip around the Kute he made eight towns in one day last week.

History.

## HARD RUBBER TIRES ON TRUCKS

GOODYEAR FIRST TO MOLD SOLES FOR HEAVY CARS.

Fifth-Avenue Coach Company Places First Order for Hard Tires As Early As Nineteen-Eight and the Method Is Transported from Europe to American Shores.

"Although motor truck tires of various types had been made for some years previous to 1908, it can be said that it was in that year that the American hard rubber base tire was born in the Goodyear plant," says C. W. Martin, manager of the motor truck tire department of the Goodyear Tire and Rubber Company, Akron, O.

"The first order for motor truck tires of the hard rubber base type was received on April 7, 1908, from the Fifth-Avenue Coach Company of New York. It called for four tires. It took until May 15 to make these tires and ship them.

"A year before this order came in, Mr. Litchfield went to Europe and investigated what was known as the Peter Union tire. At that time it was considered the best tire in Europe. On his return we experimented for nearly a year on the vulcanization of hard and soft rubber. Finally we devised two compounds and a cement that worked together. This experimental work brought out the successful way to vulcanize hard rubber to steel, and soft rubber to hard, so that the heaviest loads at the sharpest turns would have no effect upon the tire.

"Litchfield then set about building the first American hard rubber base tire, patterned after the Peter Union tire. And it was put upon the market in April, 1908.

"At that time our motor truck tire section consisted of two men and one or two molds. This is quite a contrast to the present equipment, which has a capacity of 1000 tires a day, built in a department employing 300 men. The growth of this department seems marvelous, when you stop to think that during 1913 over 60 per cent. of the trucks made will go out from the manufacturers equipped with Goodyear truck tires.

"Probably one of the main reasons for the growth of the Goodyear motor truck tire department was the establishment of the experimental engineering department. A number of engineers devote their entire time to study and experiment for the betterment of the truck tires.

"The experimental department later produced the metal base, solid demountable cushion, side flange, and block tires."

## ADAIR BOOSTS FOR GOODYEAR.

George Adair, one of the best known automobile men in the State, is now with the Goodyear Tire and Rubber Company. Adair has been prominent in California as a race starter and driver. He holds a number of California road records and has been prominent in the industry for years.

Adair drove the Cadillac in the Beaudette. Alternating every three hours these men established an American record that still stands. They covered 1448 miles in twenty-four hours, an average of 60 1-3 miles an hour.

Adair knows California roads as few men and has been on several cars that established Los Angeles-San Francisco records.

He is now telling of the merits of Goodyear tires and is proving a valuable man for that company.

LIKE OUR INVENTION.

C. H. Stokes of the Stokes Sales Company will return from the East next week. He went to the eastern factories to introduce the Barnard gas generator and reports a highly successful mission. The generator made an impression upon the manufacturers of the East and it is expected that Stokes will return with a number of contracts from the leading makers.

The Barnard generator is a Los Angeles invention that permits the use of kerosene and distillate instead of gasoline.

After several years' effort on the part of automobile interests and good roads' advocates, the building of a boulevard connecting Indianapolis and Noblesville, Ind., is assured. The new boulevard will be more than twenty miles in length and sixty feet wide.

## MOTZ TIRES SCORE IN SEASON'S OUTPUT

T. H. McGlehan, general manager of the Motz Tire and Rubber Company, Akron, O., was a visitor to the Coast a short time ago, and returned to the East with a big boost for the western territory. He says the West is a wonderful country for the electric. The excellent roads throughout the Pacific Coast, especially California, afford bright prospects for this type of machine. With the good roads in this section the future of the electric is unlimited.

"The Western States along the Pacific Coast raise an enormous quantity of fruit," said McGlehan, in telling of his trip. "The movement of good roads not only makes the electric pleasure car popular but also the electric truck. There is a big field for them and a year's time will see the present number practically doubled. The rapidity with which the fruit can be delivered to shipping points is appreciated by the fruit growers as they realize that their product is of the perishable nature.

"The continuance of the good roads policy is bound to establish this section of the United States as the largest user and possibly producer of electric vehicles. It seems that many electric pleasure car and truck manufacturers, seeing the possibilities of the West, have under consideration assembling plants to build their cars in this section. This movement is bound to have a wonderful effect upon the already growing popularity of the solid cushion tire. I can see nothing but great progress for all motor vehicles through the entire Western States."

A motor tractor company is being organized in Springfield, O., with a capacity of $600,000. The company will build a tractor plow which will be operated by a gasoline engine as a part of the plow.


*Verbeck drove to victory on Martins*

# Of Course They Won

*Just as they have won most of the big road races in the last four years. 'Twas a safe bet they would. Because out of 51 cars started in the big July Fourth Road Race,*

## 17 CARS
## 1/3 Of The Total Entry
Were Equipped With

# Martin Shock Absorbers

**This means that more Martin Shock Absorbers than all other makes combined were used by these experienced racing drivers. And this preference came because Martins are**

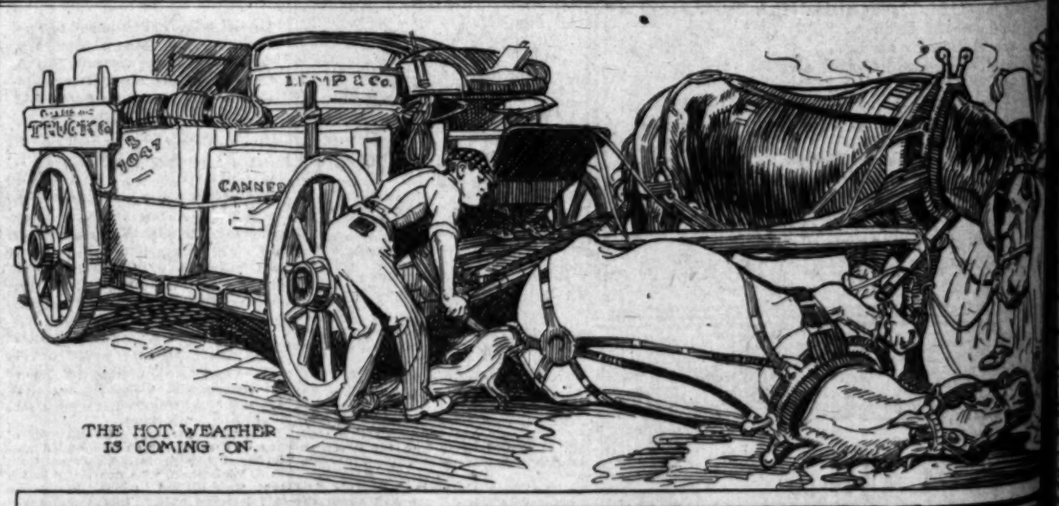
BUILT RIGHT!

**Their mechanical principle is right. They are made to give hard service and lots of it. They are self-adjusting. You don't have to get out and tighten them every hundred miles. They check the rebound of the spring, and that's all. Also, they do their work effectively, and unvaryingly.**
**They hold your car close to the ground. They save wear and tear on engine, frame, tires, clutch, pocketbook. They add speed and effective traction. Hamlin, Herrick and Nickrent, who won the three most important Phoenix races, won on Martin Shock Absorbers. Tetzlaff used them in his most sensational victory at Santa Monica.**
**They are race-winners for the racing car, they give ease, comfort, stability and satisfaction on the pleasure car.**

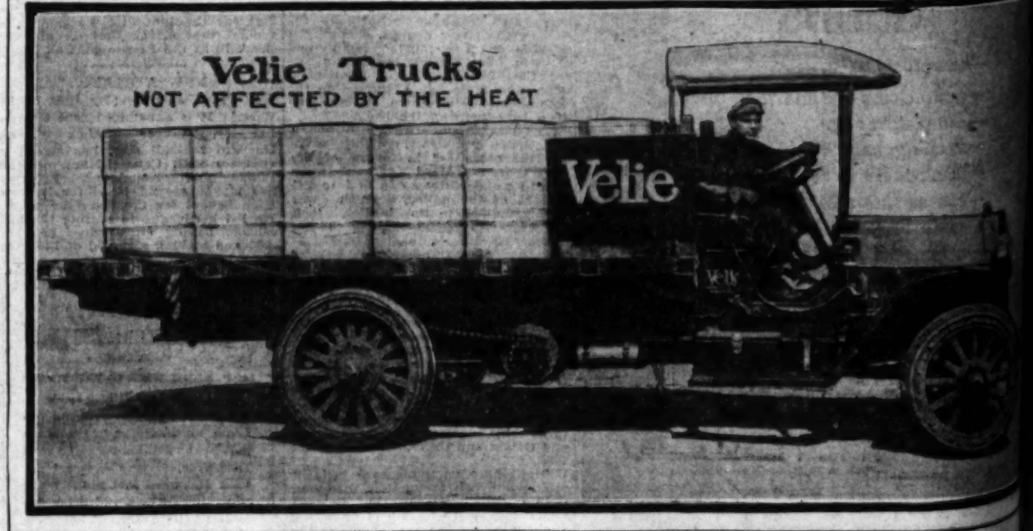
*They're Made in Los Angeles*

## Martin Sales Co.

Phone Main 3605 — 332 W. Pico — Phone 25990


THE HOT WEATHER IS COMING ON.


## RENTON MOTOR CAR CO., Distributors
1230-32-34 South Main Street

National League.

# ITY IS TOO CLASSY FOR BROOKLYN TEAM.

BY A. P. NIGHT WIRE TO THE TIMES.]

...LYN, July 5.—Brooklyn ...w York 2 to 1 today ...t their third game in a ...e Giants because Mathew... ...e twelve strikes well scat... ...e in the seventh. The ... 1 to 5.

...ew bunched four of its six ...ns in the sixth for a trio ... Four singles sent over ...o two runs. Snodgrass pro... ...ble decision in the third ...er that he was put out of ... by Umpire Rigler.

...Fischer had his thumb ...by a foul tip and shortstop ...injured his leg sliding into ...e on an infield hit. Three ...klyn players are on the ...ist, Erwin with a broken ...ad with an injured leg and ...ith a bad hand. Score:

| NEW YORK. | A.B. | R. | H. | P.O. | A. | E. |
|---|---|---|---|---|---|---|
| ..... | 3 | 1 | 1 | 1 | 2 | 0 |
| ..... | 4 | 0 | 1 | 2 | 0 | 0 |
| ..... | 4 | 0 | 0 | 2 | 0 | 0 |
| ..... | 4 | 0 | 0 | 12 | 1 | 0 |
| ..... | 4 | 0 | 0 | 1 | 0 | 0 |
| ..... | 3 | 0 | 0 | 1 | 1 | 0 |
| ..... | 3 | 0 | 0 | 0 | 1 | 0 |
| ..... | 3 | 0 | 0 | 1 | 0 | 0 |
| ..... | 3 | 0 | 1 | 0 | 4 | 0 |
| ..... | 1 | 1 | 1 | 1 | 4 | 0 |
| ..... | 32 | 2 | 4 | 27 | 13 | 0 |

| BROOKLYN. | A.B. | R. | H. | P.O. | A. | E. |
|---|---|---|---|---|---|---|
| ..... | 4 | 0 | 2 | 2 | 0 | 0 |
| ..... | 4 | 0 | 1 | 2 | 1 | 0 |
| ..... | 4 | 0 | 0 | 1 | 4 | 0 |
| ..... | 4 | 0 | 0 | 1 | 0 | 0 |
| ..... | 4 | 0 | 0 | 2 | 0 | 0 |
| ..... | 4 | 0 | 0 | 2 | 2 | 0 |
| ..... | 4 | 0 | 0 | 2 | 0 | 0 |
| ..... | 4 | 0 | 0 | 1 | 0 | 0 |
| ..... | 3 | 0 | 0 | 0 | 3 | 0 |
| ..... | 3 | 0 | 0 | 0 | 3 | 0 |
| ..... | 34 | 0 | 3 | 12 | 12 | 0 |

1—Batted for Mitchell in seventh.
2—Batted for Ruth in eighth.
3—Batted for Miller in ninth.

RAIN STOPS GAME.

PHILADELPHIA, July 5.—[By A. P. Night Wire.] A heavy thunder storm doubtless prevented Boston from winning today's game from Philadelphia.

With the score 4 to 0 in favor of the visitors, rain fell in torrents as Boston finished the first half of the fifth inning and the game was called. The rain continued and the game was later declared off. Boston made all its runs in the first inning on five hits, a base on balls and a stolen base.

BIG SCORE CONTEST.

CHICAGO, July 5.—[By A. P. Night Wire.] Chicago bunched hits behind bases on balls and errors today and defeated Cincinnati in the final game of the series here, 12 to 6. Harter started to pitch for the visitors, but was so wild that he was relieved by Johnson, who was easy for the locals. Humphries was in fine form, and after Chicago had taken a big lead he eased up. Score:

| CINCINNATI. | A.B. | R. | H. | P.O. | A. | E. |
|---|---|---|---|---|---|---|
| Daviss, cf | 4 | 1 | 0 | 2 | 1 | 0 |
| Beecher, rf | 4 | 1 | 2 | 2 | 0 | 1 |
| Bates, lf | 5 | 1 | 2 | 2 | 0 | 0 |
| Berghammer, ss | 4 | 0 | 2 | 2 | 1 | 0 |
| Hollitzell, 1b | 3 | 1 | 1 | 7 | 0 | 0 |
| Dodge, 2b | 4 | 1 | 0 | 1 | 3 | 1 |
| Groh, 2b | 1 | 1 | 0 | 1 | 2 | 0 |
| Clarke, c | 4 | 0 | 0 | 5 | 1 | 0 |
| Blackburn, c | 3 | 0 | 1 | 2 | 0 | 0 |
| Harter, p | 1 | 0 | 0 | 0 | 2 | 0 |
| Johnson, p | 2 | 0 | 0 | 0 | 1 | 0 |
| Sheckard, x | 1 | 0 | 0 | 0 | 0 | 0 |
| Totals | 34 | 6 | 8 | 24 | 15 | 3 |

x—Batted for Johnson in ninth.

| CHICAGO. | A.B. | R. | H. | P.O. | A. | E. |
|---|---|---|---|---|---|---|
| Leach, cf | 4 | 0 | 0 | 2 | 0 | 0 |
| Evers, 2b | 3 | 2 | 1 | 3 | 3 | 0 |
| Schulte, lf | 3 | 2 | 1 | 3 | 0 | 0 |
| Zimmerman, 3b | 2 | 0 | 1 | 1 | 1 | 0 |
| Phelan, 3b | 1 | 1 | 0 | 0 | 1 | 0 |
| Saier, 1b | 4 | 2 | 2 | 12 | 1 | 0 |
| Mitchell, rf | 5 | 2 | 3 | 1 | 0 | 0 |
| Bridwell, ss | 5 | 1 | 3 | 1 | 6 | 1 |
| Bresnahan, c | 4 | 1 | 1 | 4 | 0 | 0 |
| Humphries, p | 4 | 1 | 0 | 0 | 3 | 0 |
| Totals | 35 | 12 | 14 | 27 | 17 | 2 |

SCORE BY INNINGS.

| | 1 | 2 | 3 | 4 | 5 | 6 | 7 | 8 | 9 | |
|---|---|---|---|---|---|---|---|---|---|---|
| Cincinnati | 0 | 0 | 0 | 2 | 0 | 0 | 3 | 1 | 0 | —6 |
| Chicago | 0 | 0 | 2 | 7 | 0 | 1 | 0 | 2 | x | —12 |

SUMMARY.

Two-base hits—Grob, Beecher, Schulte. Three-base hits—Mitchell, Archer, Saier. Home runs—Evers. Hits—Off Harter, 2 in 2 1-3 innings; off Johnson, 12 in 5 2-3 innings. Sacrifice hits—Leach, Phelan. Sacrifice fly—Hollitzell. Stolen bases—Deroe, Bates, Phelan, Bridwell. Double plays—Zimmerman to Saier; Deroe to Clarke; Evers to Bridwell to Saier. Left on bases—Cincinnati, 5; Chicago, 9. Bases on balls—Off Harter, 6; off Johnson, 2. Hit by pitcher—By Humphries, Bates. Struck out—By Harter, 1; by Johnson, 2; by Humphries, 4. Time of game—2h. 25m. Umpires—Brennan and Eason.

American League.

# HLETICS WIN WITH FIVE RUNS IN SEVENTH.

[BY A. P. NIGHT WIRE TO THE TIMES.]

...July 5.—Five runs which ...ia scored in the seventh ...ay while Leonard's con... ...ave the league leaders ... to 5.

...ored the seventh for the ...a's safe hit and this was ...e's toss on balls, hits by ...ching and Speaker's muff ...Boston made a bid to tie ...in their half of the seventh ...er after they had scored ...ee in four clean hits, an in... and a double play put an end ...ne inning was again a feat... ...ent pitched a good game ...seventh for Boston. This ...ne also a bad one for Bush, ...ston first pitcher, and he was ...by Bader with none out ...ston had made three hits.

| PHILADELPHIA. | A.B. | R. | H. | P.O. | A. | E. |
|---|---|---|---|---|---|---|
| ..... | 4 | 1 | 1 | 1 | 0 | 0 |
| ..... | 4 | 1 | 1 | 1 | 0 | 0 |
| ..... | 3 | 2 | 0 | 5 | 5 | 0 |
| ..... | 4 | 0 | 1 | 1 | 0 | 1 |
| ..... | 4 | 0 | 1 | 11 | 0 | 1 |
| ..... | 4 | 0 | 1 | 2 | 0 | 1 |
| ..... | 4 | 0 | 0 | 1 | 5 | 2 |
| ..... | 3 | 1 | 0 | 1 | 4 | 0 |
| ..... | 3 | 0 | 0 | 2 | 1 | 0 |
| ..... | 33 | 5 | 5 | 25 | 15 | 4 |

| BOSTON. | A.B. | R. | H. | P.O. | A. | E. |
|---|---|---|---|---|---|---|
| ..... | 4 | 0 | 0 | 2 | 0 | 0 |
| ..... | 4 | 0 | 0 | 2 | 0 | 0 |
| ..... | 4 | 0 | 0 | 2 | 0 | 0 |
| ..... | 4 | 0 | 0 | 14 | 0 | 0 |
| ..... | 4 | 0 | 0 | 3 | 1 | 0 |
| ..... | 4 | 0 | 0 | 5 | 1 | 1 |
| ..... | 4 | 0 | 0 | 1 | 5 | 0 |
| ..... | 3 | 0 | 0 | 0 | 0 | 0 |
| ..... | 3 | 0 | 0 | 0 | 0 | 0 |
| ..... | 34 | 0 | 0 | 27 | 7 | 1 |

1—Batted for Ruth in eighth.

SCORE BY INNINGS.

| | 1 | 2 | 3 | 4 | 5 | 6 | 7 | 8 | 9 | |
|---|---|---|---|---|---|---|---|---|---|---|
| Philadelphia | 0 | 0 | 0 | 0 | 0 | 0 | 5 | 0 | 0 | —5 |
| Boston | 0 | 0 | 0 | 0 | 0 | 0 | 0 | 0 | 0 | —0 |

SUMMARY.

Two-base hits—Oldham, Walsh, Barry. Three-base hits—Barry. Stolen bases—Philadelphia, 4; Boston, 1. Left on bases—Philadelphia, 4; Boston, 5. Bases on balls—Off Leonard, 2; by Bush, 1. Struck out—By Leonard, 2; by Bush, 2. Time of game—2h. Umpires—Dineen and Connolly.

...MAN IS STUNG.

...July 5.—[By A. P. ...ull pitched a steady ...his teammates hit Well... and opportunely, Detroit ...its opening game of the ...at St. Louis, score 7 to 5. ...followed Wellman in the ...the visitors to two hits, ...score in a run.

...batted three in the first ...Baker's pass and a wild ...run came in the ...run, a stolen base and an ...in the ninth inning, after two ...Compton hit into the ...for a home run. Score:

| | A.B. | R. | H. | P.O. | A. | |
|---|---|---|---|---|---|---|
| ..... | 5 | 1 | 1 | 1 | 11 | 0 |
| ..... | 4 | 1 | 1 | 1 | 1 | 0 |
| ..... | 4 | 1 | 1 | 2 | 3 | 0 |
| ..... | 4 | 0 | 0 | 2 | 2 | 0 |
| ..... | 4 | 0 | 0 | 0 | 0 | 0 |
| ..... | 4 | 0 | 0 | 0 | 0 | 0 |
| ..... | 4 | 0 | 0 | 0 | 0 | 0 |
| ..... | 4 | 0 | 0 | 0 | 0 | 0 |
| ..... | 4 | 1 | 1 | 0 | 0 | 0 |
| ..... | 37 | 4 | 5 | 6 | 17 | 0 |

| | A.B. | R. | H. | P.O. | A. | |
|---|---|---|---|---|---|---|
| ..... | 4 | 0 | 0 | 1 | 2 | 0 |
| ..... | 4 | 0 | 0 | 2 | 0 | 0 |
| ..... | 4 | 0 | 0 | 1 | 1 | 0 |
| ..... | 4 | 0 | 0 | 0 | 0 | 0 |
| ..... | 4 | 0 | 0 | 0 | 0 | 0 |
| ..... | 4 | 0 | 0 | 0 | 0 | 0 |
| ..... | 4 | 0 | 0 | 0 | 0 | 0 |
| ..... | 4 | 0 | 0 | 0 | 0 | 0 |
| ..... | 3 | 0 | 0 | 0 | 0 | 0 |
| ..... | 35 | 0 | 0 | 4 | 3 | 0 |

1—Batted for Bush in ninth.

SCORE BY INNINGS.

| | 1 | 2 | 3 | 4 | 5 | 6 | 7 | 8 | 9 | |
|---|---|---|---|---|---|---|---|---|---|---|
| Philadelphia | 0 | 0 | 0 | 0 | 0 | 0 | 0 | 0 | 5 | —5 |
| Detroit | 0 | 0 | 0 | 0 | 0 | 0 | 0 | 0 | 1 | —1 |

SUMMARY.

Two-base hits—Oldham, Walsh, Baker, Three-base hits—Baker. Stolen bases—Oldham, Walsh, Baker, Compton. Left on bases—Philadelphia, 7; Detroit, 5. Bases on balls—Off Bush, 1; off Wellman, 3; off Leonard, 2; by Leonard, 1. Struck out—By Bush, 1; by Wellman, 1; by Leonard, 2. Hit by pitched ball—By Bush, Oldham. Time of game—1h. 50m. Umpires—Dineen and Connolly.

## *Oaks Easy for Venice.*

(Continued from First Page.)

flashes of brilliant fielding by the Tigers, the same standing out in vivid contrast to the rather slovenly work of their opponents.

LIVELY FOURTH.

Hosp and McDonnell qualified for a place under the main canvas in the fourth. Zacher bounced a grounder to Hitt's left. Hosp was on top of the ball in two hops and a jump, and McDonnell, leaning out until he looked longer than the Panama-Pacific road race, forked the wide throw with his gloved hand.

Killilay walked Litschi, the first man to face him in the fourth, and McDonnell didn't do a thing but score him with a double to right center. Kreitz intent on sacrificing, bunted to Hetling and was entirely safe when Augustus threw to first in a manner to pull Ness up in the air at the psychological moment.

Hitt bounced the ball to Ness in a slow and tantalizing manner, and Killilay ran over to cover. Roy, although he has never gained much fame as a sprinter, actually beat the play at first, and was rewarded with a base hit. He also had the satisfaction of seeing McDonnell score on the play. Carlisle popped to Hetling.

Kane smashed one toward left. Augustus lunged over, made a frantic stab and felt the ball nick his elbow. The ball never got beyond Cook, who was backing Hetling, but it was deflected and slowed down sufficiently to enable Kane to run it into a double.

Kreitz scored on the drive and Hitt waddled to third. Bayless scored Hitt with a fly to Zacher, Roy arriving in rather a winded condition as a result of the exciting time which he had been having on the bases.

O'Rourke retired the side with a fly to Zacher.

BAD SEVENTH.

The Tigers held another field-day in the seventh. Hosp filed to Zacher, by way of lulling the enemy into a false sense of security. Litschi then loped to first ahead of a drive to Cook. Killilay hit McDonnell amidships. Ness lost track of a pop-up by Kreitz just back of first, and was lucky to lay a hand on the ball. Said muff filled the bases. Manager Mitze claimed that it was an infield fly, and that Kreitz was retired automatically, catch or no catch, but their royal highnesses, the umps, declined to consider the matter in that light. Hitt filed to Coy, Litschi scoring after the catch.

Carlisle sent McDonnell and Kreitz home with a shot to center. Walter then proceeded to do a little running wild. He stole second, stopped just long enough to flap his wings and hiked blithely and safely to third. Kane leaned against the ball for a drive between Schirm and Zacher. The latter managed to overtake the ball.

Kane, not knowing this, considered the clout good for a home run. He had not passed third ten feet before the ball was in Hetling's hands, and Johnny found the sphere waiting for him at the plate.

The score:

| OAKLAND. | A.B. | R. | B.H. | S.B. | P.O. | A. | E. |
|---|---|---|---|---|---|---|---|
| Leard, 2b | 4 | 0 | 1 | 0 | 2 | 7 | 0 |
| Schirm, lf | 4 | 0 | 0 | 0 | 1 | 0 | 0 |
| Ness, 1b | 4 | 0 | 2 | 0 | 7 | 0 | 1 |
| Coy, rf | 4 | 0 | 0 | 0 | 0 | 0 | 0 |
| Zacher, cf | 4 | 0 | 0 | 0 | 2 | 1 | 0 |
| Hetling, 3b | 4 | 0 | 0 | 0 | 2 | 4 | 1 |
| Cook, ss | 4 | 0 | 1 | 0 | 0 | 2 | 1 |
| Crisp, c | 2 | 0 | 0 | 0 | 2 | 3 | 0 |
| Killilay, p | 3 | 0 | 1 | 0 | 0 | 1 | 0 |
| Totals | 33 | 1 | 5 | 0 | 24 | 11 | 3 |

| VENICE. | A.B. | R. | B.H. | S.B. | P.O. | A. | E. |
|---|---|---|---|---|---|---|---|
| Carlisle, lf | 5 | 1 | 2 | 2 | 1 | 0 | 0 |
| Kane, cf | 5 | 1 | 2 | 1 | 2 | 0 | 0 |
| Bayless, rf | 3 | 0 | 1 | 1 | 4 | 0 | 0 |
| O'Rourke, 2b | 4 | 0 | 0 | 0 | 1 | 2 | 0 |
| Hosp, ss | 4 | 0 | 0 | 0 | 2 | 2 | 0 |
| Litschi, 3b | 3 | 2 | 2 | 0 | 0 | 2 | 0 |
| McDonnell, 1b | 3 | 2 | 1 | 0 | 11 | 1 | 0 |
| Kreitz, c | 3 | 1 | 1 | 0 | 3 | 0 | 0 |
| Hitt, p | 2 | 1 | 1 | 0 | 2 | 1 | 0 |
| Totals | 33 | 8 | 11 | 4 | 27 | 11 | 0 |

SCORE BY INNINGS.

| | 1 | 2 | 3 | 4 | 5 | 6 | 7 | 8 | 9 | |
|---|---|---|---|---|---|---|---|---|---|---|
| Oakland | 0 | 0 | 0 | 0 | 0 | 1 | 0 | 0 | 0 | —1 |
| Base hits | 0 | 0 | 2 | 0 | 0 | 2 | 1 | 0 | — | —5 |
| Venice | 0 | 0 | 0 | 4 | 0 | 2 | 1 | 0 | x | —7 |
| Base hits | 2 | 1 | 1 | 3 | 1 | 0 | 3 | 0 | x | —11 |

SUMMARY.

Three-base hits—Crisp, Kane, Ness. Two-base hits—McDonnell, Kane, Cook. Sacrifice hit—Kreitz. Sacrifice flies—Bayless, Hitt. Bases on balls—Off Killilay, 2; off Hitt, 1. Struck out—By Killilay, 4; by Hitt, 3. Wild pitches—Killilay, 2. Hit by pitched ball—By Rourke, McDonnell. Time of game—1h. 45m. Umpires—Guthrie and Bush.

Nothing but Praise.

# LOW-PRICED CARS DO GREAT STUNTS.

BUICK, FORD AND OVERLAND ARE AMONG THE HEROES.

**Verbeck's Time in Winning Flat Is a New Record Over Roads that Are as Varied as Any in the United States—Winner Is to Receive $5000—Race to Be Annual Affair.**

[BY DIRECT WIRE TO THE TIMES.]

SACRAMENTO, July 5.—[Exclusive Dispatch.] While Frank Verbeck and Harry Ham, driving a forty-five horsepower Flat, were the first to finish in the Panama-Pacific Road Race yesterday, and made the best time over the 443.6 miles of varied highways from Los Angeles to Sacramento, the remarkable showing of low and medium priced cars is regarded as the big surprise of the event.

From the standpoint of an individual performance, however, and in comparison with the time for other long speed tests, the forty miles per hour and more averaged by Verbeck and Ham shines forth as a new record.

TOUGH ROAD.

The road between Los Angeles and Sacramento is about as varied in type as any stretch of similar length that could be found in the United States; yet they came over it at the average rate of 40.25002 miles per hour, according to the findings of Ed Dalton, one of the official timers, with a mishap no greater than the loss of a bundle of tires and the rack that carried them.

But the forty horse-power Buick, a car of 1910 model, driven by E. S. Waterman of Fresno, a student in the University of California, and not a professional driver, made the remarkable showing of the race. The Buick ranks as one of the lowest priced cars in the race, to which class also belongs the Ford and the Overland, both of which finished within the money.

Waterman believes that he is entitled to first place in the race.

ONE WINNING SPURT.

Verbeck and Ham made their winning spurt between Fresno and Merced, gaining a good lead, which ultimately brought them victory, after their alleged violations of the rules are said to have taken place.

The revised list of $12,500 in prizes is as follows, but added prizes are expected:

First, $5000; second, $2500; third, $1250; fourth, $750; fifth, $625; sixth, $575; seventh, $525; eighth, $475; ninth, $425; tenth, $375.

Hence the decision on the race will make a difference of at least $2500 with Waterman.

Elated at his victory, Verbeck let drop a remark shortly after the finish that he expected to be married shortly. A Pasadena belle is said to be the racer's choice.

The success of the race practically has established it as an annual event, with Sacramento as the terminus. The officials expressed their satisfaction with the manner in which the local committees had made arrangements at the eleventh hour and asserted that the stretch of road from Stockton to Sacramento was the best policed along the entire route.

## STANDING OF CLUBS.

PACIFIC COAST LEAGUE.

| Club— | W. | L. | Pct. |
|---|---|---|---|
| Los Angeles | 50 | 41 | .549 |
| San Francisco | 50 | 45 | .526 |
| Portland | 44 | 43 | .506 |
| Venice | 46 | 48 | .489 |
| Sacramento | 41 | 44 | .482 |
| Oakland | 41 | 51 | .446 |

CALIFORNIA LEAGUE.

| | R. | H. | E. |
|---|---|---|---|
| Fresno | 3 | 9 | 5 |
| Stockton | 6 | 9 | 0 |

Batteries—Hewitt and Hoffman; Edmonson and Simpson, Agnews.

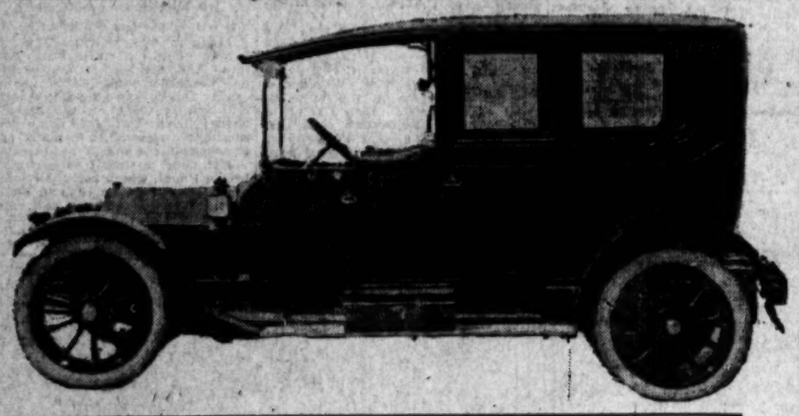
| | R. | H. | E. |
|---|---|---|---|
| Vallejo | 8 | 11 | 5 |
| San Jose | 5 | 7 | 5 |

Batteries — Killilay and Kuhn; Walker and Buckley.


# "THE LANCIA"

*TURIN, ITALY*

*Is Synonymous With Europe's Highest Type of Luxury*



The combination of strength, simplicity and efficiency makes it ideal for both town and country use.

The coach work of our cars conforms to the high standard of the LANCIA chassis and we are prepared to supply both open and closed bodies of new and exclusive designs by the foremost coach builders.

Mr. Homer Laughlin, Mr. George Gould, Mr. Reginald Vanderbilt, Mr. Henry C. Frick, Mr. John Manning are all owners of Lancia cars.

CARS FOR IMMEDIATE DELIVERY

## DWIGHT I. HOLMES

Western Distributor

*1231 South Flower Street*

Home 60151. Main 8680.



Phones—Home 60411, Bdwy. 6402.

**Bullock's** Broadway at Seventh

Phones—Home 60411, Bdwy. 6402.

**Bullock's** Broadway at Seventh



**Splendid Duster Coats $2.50**

—Made of closely woven herringbone striped goods — in light tan color—large roomy coats with large, close-fitting collars and large pockets—$2.50 each.

—This Automobile Coat Department has a very complete line of new style coats in all shades and weights—linene, linen, khaki, mohair and silk duster coats—also a good assortment of cravenetted coats—prices range from $1.50 to $30.00.

**Electra (Electric) Horns $3.75**

—A brand new price on a very new and wonderfully efficient electric auto horn—A small number has come for Monday's selling—$3.75 each.

—The design is splendid, neat, compact and these horns can be operated from dry cells or storage batteries —

—Complete with wire and button for steering wheel —Underpriced, $3.75 each.

# Listen! Don't Forget Those Extra Tires and Inner Tubes

—Don't start that vacation tour unprepared—

—Santa Barbara, San Diego, Riverside, Baldy, the Mountain Camps—no matter where you are going—be sure that your equipment is complete—

—Don't get stuck—miles from a garage, or from help because you haven't a little necessary item—

*—Glance over this list—then run over your car's outfit of supplies—then come to Bullock's and buy what you need—*

—Get a valve tool!
—Get plenty tire valves!
—Get new valve caps!
—Get a can soapstone!
—Get extra tube patches!
—Get a blowout patch!
—Get extra can oil!
—Get Spark Plugs!
—Get small can grease!
—Get new inner tubes!
—Get emergency pail!
—Get emergency funnel!
—Get roll tire tape!
—Get extra cotter pins!
—Get new batteries!
—Get new Prestolite!
—Get new lamp jets!
—Get extra rubber tubing!

—Then there are Thermos Lunch Baskets and Thermos Bottles, and Carafes, and other Thermos creations to provide cool for hot days—(according to those who know, the greatest variety of Thermos goods in the West is to be found at Bullock's.)—

—And Dusters—to keep dust out and comfort in are at Bullock's in a very large variety —as well as ever so many other needs for automobiles and touring — most important of all

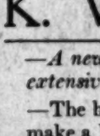
*—The Tires themselves are to be bought at Bullock's advantageously—First Quality Tires—every one—*

—Every tire with serial number intact.
—In spite of everything that may be said to the contrary—no matter by whom—Bullock's Tires are first-quality Tires, every one fresh, perfect and with serial number intact.
—There are significant reasons why we emphasize the above statement—
—The methods that have been used to throttle the growth of this Bullock Auto Tire and Supply Section are known to many—
—The fact that Bullock's Auto Tire and Supply Section has grown to such large proportions in face of venomous opposition is proof positive that Bullock methods are right methods, that "First Quality Auto Tires and Supplies at Fair Prices" are right methods, and that right methods will win—
—If the tire companies have refused to sell Bullock's tires—they have not prevented Bullock's from securing and selling First Quality Tires—and this announcement is an invitation to every owner to

# Buy Goodyear---Fisk---Goodrich Tires at Bullock's---Monday

—As well as the entire new equipment for the vacation tour. Note these prices—

| | | | | | |
|---|---|---|---|---|---|
| 28x3 | $10.75 | 33x4 | $25.20 | 36x4½ | $35.10 |
| 30x3 | $11.80 | 34x4 | $26.10 | 37x4½ | $36.00 |
| 30x3½ | $16.65 | 35x4 | $27.00 | 36x5 | $42.75 |
| 32x3½ | $17.80 | 36x4 | $27.90 | 37x5 | $45.00 |



**"Live Wire"—New Dry Cells at 19c**

—New "Live Wires"—the famous Dry Cells that hundreds have come to Bullock's to buy—They have been improved—strengthened—made the best batteries that we know of—for any purposes to which Dry Cells can be put.
—Buy *Live Wire Dry Cells for Ignition Systems*—Monday—at Bullock's exclusively—19c.

# K. W. Master Vibrator $12.50

*—A new price, a striking price on these famous vibrators—that you see advertised so extensively and whose character is well known to every autoist—*

—The best kind of a vibrator for Ford cars—(determined by rigid tests) and one will make a Ford car run easier, start easier and cause it to give better satisfaction in every way—

—A Limited Number of Genuine K. W. Master Vibrators Will Be Sold Monday, at the Newest Kind of a Price $12.50—Third Floor.

**Thermos Bottles $2.50**

—the latest style Thermos Bottles, made with heavy nickeled case—separable case, so the filler can be easily removed for washing—this bottle is cementless, padless and paperless—perfectly sanitary—the neck of the bottle protrudes above the metal case—$2.50.
—We have a very complete line of Thermos Bottles, Jars, Humidors, Carafes, Lunch Kits and Lunch Baskets—a very complete assortment for the motorist and traveler.

**6 *Thermos Cups* $1.25**

—Made in nest form, so the 6 cups take up very little room—the nest is fitted with a screw top and removable band—$1.25 set of 6.

***Leather Leggings* $1.95**

—black or tan and fitted with an adjustable strap—moulded into shape, perfect fitting.

***Trouble Finders* $1.00**

—Packed in a screw top carrying case, so that the finder can be carried with safety in the tool box—a wood handle, fitted with reflector and bulb and 7½ ft. of wire—the wire is fitted with terminals to attach to either dry cells or storage battery—$1.00.



**Red Rubber Tubes**

—Standard high-grade heavy tubes—made in all standard sizes—each tube perfect with Serial Number intact—

| | | | |
|---|---|---|---|
| 28x3 | $2.70 | 34x4 | $5.65 |
| 30x3 | $2.90 | 35x4 | $5.85 |
| 30x3½ | $3.90 | 36x4 | $5.95 |
| 32x3½ | $4.10 | 35x4½ | $7.15 |
| 34x3½ | $4.35 | 36x4½ | $7.35 |
| 32x4 | $5.30 | 37x4½ | $7.55 |
| 33x4 | $5.50 | 36x5 | $8.60 |
| | | 37x5 | $8.90 |

**Funnel with Chamois $1.40**

—A collapsible Funnel, heavily coppered—made to separate into 3 parts. It can be carried in the machine without occupying much space.
—Never allow your gasoline tank to be filled without straining the gasoline. It will prevent many carburetor troubles.

**Sheet Celluloid for Curtains $1.25**—A heavy clear celluloid for repairing storm fronts and curtains. We will cut the sheets into ½ or ¼ pieces.

**Folding Auto Chairs $2.00**

—steel frame chairs that are enameled black, with padded seat and back—fold up compactly when not in use—$2.00 each.

***Spark Plugs* 35c**

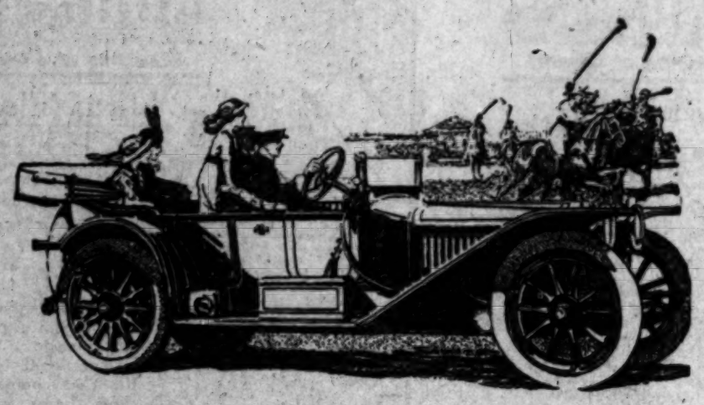
—"Quick Fire" plugs in standard ½ inch and A. L. A. M. ⅞ inch sizes—fit all makes of cars—splendid plugs, 35c each.

***Tire Tape ½ lb.* 15c**

—Standard size, fresh and packed in a box—well frictioned—15c ½-lb.

***Leather Goggles* 25c**

—Light weight leather goggles, with large round lens set in metal frame—fit close to the face—25c pair.



The American Underslung Six
Type 644—$2900 Complete.

YOU will be proud to drive an American Underslung. Its low, graceful lines make it admired wherever cars are seen. And yet the use of the underslung frame permits of ample road clearance.

A demonstration at your convenience.

**Four Speeds—132-In. Wheelbase—60-H.P.—Electrically Started and Lighted**

TYPE 686
Six cylinders, 75 H. P., six passengers, electrically lighted and started. Price $4700.

TYPE 642
Six cylinders, 60 H. P., two passengers, electrically lighted and started. Price $2900.

TYPE 422
Four cylinders, 32 H. P., two passengers, electrically lighted, self-starting. Price $1650.

**Lynn C. Buxton,**

F6851 Pico at Olive Main 577



**HAYNES**

**"SIX" or "FOUR"**

Whether you are in the market for a four or a six-cylinder car of the most improved and advanced 1914 type, we are in a position to make you an immediate delivery. You can have either the splendid Haynes "Four" in roadster and touring car bodies, or the superb Haynes "Six" in a touring car type. You don't have to wait from one to six months for your car. You can get it today.

Buying a Haynes automobile means more than merely becoming the owner of a motor car. In the purchase of a Haynes car you place at your own disposal not only a sturdy and powerful machine, but Haynes SERVICE, the ALL-IMPORTANT ITEM to the present day owner. Owners of either Haynes "Fours" or Haynes "Sixes" have the constant assurance of factory service at their very doors, for Haynes factory branches are everywhere. Haynes mechanics are factory trained experts. We employ no apprentices.

*Haynes 6-cyl. "60" . . $2,700*
*Haynes 4-cyl. "40" . . $1,950*

(Prices f.o.b. Los Angeles.)

All models are electrically lighted and started—left hand drive and center control—completely equipped.

**HAYNES AUTO SALES CO., Inc.**

(FACTORY BRANCH)

Los Angeles: Figueroa at Eleventh St.

OAKLAND SACRAMENTO FRESNO SAN FRANCISCO



**POSTAL TELEGRAPH COMMERCIAL CABLES**

CLARENCE H. MACKAY, PRESIDENT.

**TELEGRAM** 551

The Postal Telegraph-Cable Company (Incorporated) transmits and delivers this message subject to the terms and conditions printed on the back of this sheet

Received at Main Office, 432 South Spring Street, Los Angeles, Cal. TELEPHONES [illegible]

5 65 ch-s63 N L

Syracuse, N. Y., June 23, 1913.

R. C. HAMLIN,

1040 S. Flower St., Los Angeles, Cal.

S. G. Averell Franklin, owner of New York driving Four-cylinder, 18-Horsepower Roadster under auspices Automobile Club America set new world's record 86 and six-tenths miles on one gallon gasoline on Long Island, June 20. Previous record 46 miles and one-tenth miles, held by Franklin. See that every automobile owner and prospective buyer in your territory hears about this immediately.

FRANKLIN AUTOMOBILE CO.

9:35 P.M.

**R. C. HAMLIN, 1040-44 South Flower Street**

Home 60240 Main 7877.


Amateur Mahouts.

# WITH "THE TIMES" SCOUT CAR ALONG THE TEJON.

*A Graphic Account of the Adventures of a "Times" Man and a Photographer Who Followed the Racers Through the Mountains in the Night—The Cars that Had Accidents Along the Way.*

BY ADISON HUGHES.

[BY DIRECT WIRE TO THE TIMES.]

BAKERSFIELD, July 5.—[Exclusive Dispatch.] Drivers of the racing machines which successfully negotiated the 145-mile course from Los Angeles to Bakersfield over the San Francisquito and Tejon canyons are unanimously of the opinion that as a race track the route is the most formidable ever laid out in America. It is unnecessary to dwell on the expressions of opinion made by the racers who fell by the wayside en route here. Silence speaks for them, nor does their vanquishment detract from the fact that though their cars did not stand up the losers experienced the same physical and mental strain underwent by the winners and more.

The Times scout car made the run this far in actual running time of 6hrs. 10m. Litchfield, the photographer, and the driver, first-water amateur motorists, who scarcely know the difference between a spark plug and a differential, are beginning to realize what marathon racing over such roads must have been to the heroes of that contest. It is true that many motor cars cross the canyons every week, but they drive safely and surely. There is a hard-to-be-appreciated difference between doing the 145 miles across mountain and desert in the average time of twelve hours, as made by the ordinary traveler, and speed driving. One drives cautiously with many precautionary stops at chasm brinks, the other, to use a hackneyed, but most expressive phrase, flirts with death from the start.

AT CHANDLER'S HOTEL.

The Times scout car made seven stops, time of which is, of course, subtracted from the actual running time. The first was at Chandler's hotel, where we awaited the passing of cars which checked there before dawn, at a point midway between Chandler's and the Tejon, where a deserted Chalmers lay with a broken steering knuckle, at the entrance to the Tejon, where two racing machines were laid up, one being towed by a touring car and another with tire trouble, again to give road to a belated racer, at Lebec, where a penny steel pin in our timer caused us a long delay, at the ridge of the drop to the desert, where a Perfix that had toppled over the canyon, was being repaired, and on the desert where Tom Davis and Bob Blair were found.

We left Los Angeles at 10 o'clock, Thursday night, arriving at Chandler's at 12:34, after what was to us a hard, nerve-racking drive. Litchfield looked at his watch by flashlight after passing the Sheriff's patrol at the San Francisquito control. We saw that the first racer had just about started from Los Angeles. We had no idea what time he would make and fearing to block the course, we ripped her wide open and prayed. Imagination that Soules in the Cadillac was already at our back, forced us on.

NERVE SHATTERING.

It was a long while after our arrival at Chandler's, however, that he really did come, but the experience, now that it's over, was worth the nerve shattering.

When the dawn began to break and Litchfield could neither take flashlight or daylight pictures, a report reached us that there had been a smashup near the Tejon, we took the chance of racers overtaking us and shot away toward Bakersfield.

At Lebec the tiny but essential pin in our timer broke and we were laid up for three hours until a good Samaritan sent us on our way again, and still the racers had not all passed. We had time to make up.

A denizen of Lebec opined that the only train that would get our photos into Los Angeles in time left Bakersfield at noon. We got a mile, then a rock and a hole in a tire.

WRECKED PERFIX.

Again delay, the stop by the wrecked perfix and the helpless Chalmers on the desert, but it was on the half hundred mile stretch of arid waste we made up lost time. Our average for the trip was about 28 miles an hour, the long spurts being done at about 70, and in a rackety but sturdy Model X Oldsmobile which had been through a dozen wrecks.

It is remarkable that the machine held together. Had we known the road that we were going up against we never would have tackled the scout job. All along the route we passed powerful big reinforced racing machines laid up with this or that wrong. But still the Olds went on, her antiquated engine working like new, her old frame bounding several feet into the air over bumps but coming down intact.

FOUR MACHINES OUT.

Four machines which went out of the race before the finish left Bakersfield tonight for the trip home. Broken axles, steering gears and wheels were repaired at the "M. & F." garage, race drivers' headquarters here.

Manager J. M. Dunn stated tonight that he had given the drivers of the different entries storage service, 5000 gallons of gas and 1000 gallons of oil free.

Tom Davis and Bob Blair in the Chalmers, who were left on the desert yesterday, hiding from the sun in a car with a broken steering gear, put in all day working with two mechanics and started to Merced at sundown, disappointed but ready for the next big race. They made the best time to Lebec.

ACCIDENTS.

The Stearns with Cody at the wheel and Brown in the mechanician's seat, also started for Los Angeles about the same time. They broke the front axle after leaving the Tejon Canyon. It began sagging while they were between Lebec and Chandler's, but despite this they raced on until the tops of the wheels caved to the radiator. The Knox 46 left for Los Angeles earlier in the day, a cylinder head which had blown off having been replaced, but too late to keep them in the running. Ruckstel in the Maricopa Mercer, who lost a wheel, also left Bakersfield tonight.

SHETTLER'S SERVICE.

Another complaint is that the race cost too much money. This is unfair. Here is the situation as it existed when Leon T. Shettler was appointed chairman of the road-race committee.

The first mention of the race was made in The Times. When everything was lined up for the race the matter was put up to the Western Automobile Association. The Times waiving any voice in the management of the race. Then Chairman Shettler was appointed and he worked without a cent of compensation for his three months of hard labor.

There were many trying situations. Shettler had to face all the problems.

Complications came in San Francisco. Walter Hempel was sent as a member of the road-race committee to this city. The right of way was lost and his time was spent in vain as far as the finish of the race was concerned.

Harold Ostrom was the field manager. He did well in the middle counties but had no influence in the larger cities. Paul J. C. Q. Derkum was the also ran of the race, and these men under the guidance of Chairman Shettler, did the best they could.

When everything is reviewed, however, the race was a success and another motor battle will be held this coming year. The question that vitally concerns every one is the terminus of the race. Will it be Sacramento? If the men of the capital city have their way another Los Angeles-Sacramento race will be held.

There is rivalry already between Sacramento and San Francisco. The race will be held and the purse will be twice as large. San Francisco is already getting in her work for the race and the contest in 1914 promises to be as great and perhaps greater than the race that has now gone down into history as of national interest to the motor world.

Still at It.

# NEW AUTO CLASSIC RUN IN ARIZONA.

BOB TRUMAN, SEVENTEEN-YEAR BOY, WINS RACE.

**Eighty-six-Mile Stretch Is Covered in Two Hours, Nineteen Minutes and Winner Is an Easy First. Wild Bill Tremaine Was Disqualified Under the A.A.A. Rules.**

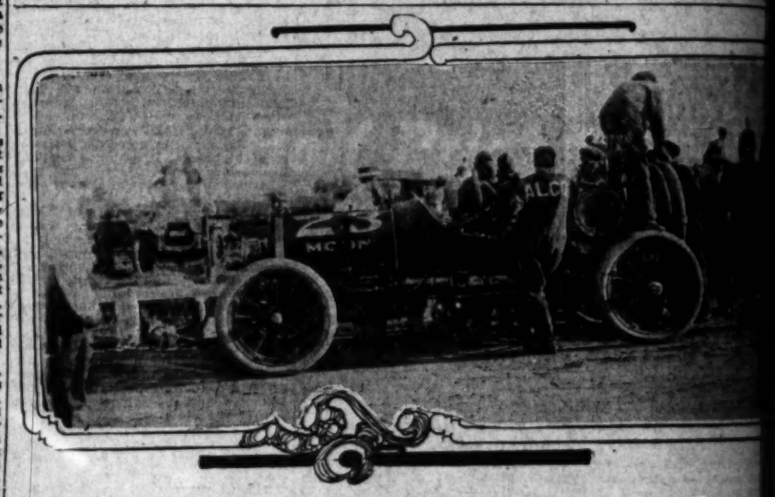
[BY DIRECT WIRE TO THE TIMES.]

PRESCOTT (Ariz.) July 5.—[Exclusive Dispatch.] A new automobile classic was started today from Prescott over the loop course twice run, a total distance of eighty-six miles. Wild Bill Tremaine of Phoenix, whose speed in the Los Angeles-Phoenix races has given him fame, was disqualified under American Automobile Association rules, but his old Pope-Hartford desert machine, with Bob Truman, 17 years old, at the wheel, led the six entries handily and finished in 2h. 19m. 27s.

The first lap was made in 65m. 12s., including time taken in losing a tire near Del Rio. The second lap was slower, with no other cars in sight. Truman's mechanician, Dan Durach of Phoenix, not only coached the young driver to victory, but made the last loop holding up a broken running board, one arm dreadfully burned from contact with an exhaust pipe. At the finish he was taken to a hospital for treatment. All other cars were distanced, all on account of accidents, mainly to tires.

The same course was covered in the motorcycle race in 58¼m. Paul Keating leading, with Roy Belden twenty seconds behind. Five entries finished.

Other features of the day were cowboy contests of the highest class, participated in by the crack riders of the State, winding up the celebration of an annual festival designated "Frontier Day."



Checking in at dawn, Bakersfield.

The Alco crew comparing notes with the crew of the Moon while taking on gasoline.

## *Frisco Wants Next Race.*

Continued from First Page.

made the trip to San Francisco in November the entire populace of the Bay City, and the men vitaly concerned in the race, were anxious and willing to do all in their power to make an intercity motor race a possibility. The plan was agreed upon. Prominent men of this city passed favorably on the proposition to hold a race from Los Angeles to San Francisco this year, from San Francisco to Los Angeles in 1914, and from Los Angeles to San Francisco for the world's fair in 1915. These same men are keenly disappointed that San Francisco was not the goal of the fifty fast racing cars yesterday, in a motor fight that was a thrill from the second the cars were sent away from Los Angeles until ten had finished in place at Sacramento.

Those who have been in close touch with the plans for the race claim it was a mistake not to allow San Francisco and a San Francisco man to manage the race at this end of the line. Another mistake was to announce the purse at $25,000 and then chop down the prize money. This, of course, concerns only the drivers and the committee will be busy enough with them.

BIRDS CAUGHT OUT AT SEA.

**English Sailors Sometimes Trap Rare Specimens and Gulls Follow Ships Across the Atlantic and Back.**

[London Chronicle:] The ship's barber of the Atlantic liner Minnetonka has found a new and profitable pastime in catching wandering birds during the voyage across the Atlantic and selling them on his arrival in port. All sorts of birds come aboard at sea, he declared, and many of the rare specimens find a ready sale.

His chief assistant is a whistling brown linnet, which lures the wanderers aboard from its cage in an open port. When it whistles the vagrant fliers alight on the ship and presently flutter inside. Then the cage is closed and the specimen is quickly made prisoner.

"I have caught hundreds," said the barber, "and I supply the London market regularly," said the bird specialist representative of the Minnetonka on board. "On a recent homeward voyage the linnet brought aboard was the first one the London dealer had been able to secure in months."

"What the birds mean when they first alight on a ship in the middle of the water, and it must be hard for them to follow a ship all the way across the Atlantic and back. Are they regular convoys as they cross the English channel, where they are known to follow a westward bound steamer again.

"The English gulls which are different, having black feet and white bellies and gray-white backs, convoy liners over the same way. The gulls that follow the grant ships best, because of the passengers there are the greatest quantity of scraps to be had on board.

"I do not believe that the method of capturing wild birds on the high seas, beyond the three-mile limit. At any rate, it is humane to care for them, and to provide drink, food and medicine for them. I come aboard exhausted. Some of them have brought me good luck. Many passengers are fond of watching them.

"I had a curious experience with a homing pigeon once. It was off Whitsuntide, at which we usually hold races here. A pigeon came aboard as we were entering the channel, struck the mast and fell dead. I cared for it until I thought it was strong enough to fly again, and then turned it loose. The bird circled, came back on board. Again I set it free, and again it returned. Finally, after settling down on a ledge under the bridge, where it rested for a time, it flew off and left us as we neared Dover. Since then I have been disabled and so far."

TOO MUCH WIND.

CHICAGO, July 5.—[Special Night Wire.] Strong breezes over the lake and a desire to kept the ten acre yachting course unqualify for the Chicago-to-Mackinac flying-boat race from making.



Checking in at dawn, Bakersfield.

The Alco crew comparing notes with the crew of the Moon while taking on gasoline.

BIRDS CAUGHT OUT AT SEA.

**English Sailors Sometimes Trap Rare Specimens and Gulls Follow Ships Across the Atlantic and Back.**

[London Chronicle:] The ship's barber of the Atlantic liner Minnetonka has found a new and profitable pastime in catching wandering birds during the voyage across the Atlantic and selling them on his arrival in port. All sorts of birds come aboard at sea, he declared, and many of the rare specimens find a ready sale.

His chief assistant is a whistling brown linnet, which lures the wanderers aboard from its cage in an open port. When it whistles the vagrant fliers alight on the ship and presently

HANS WAGNER OUT.

**Big Dutch Shortstop Out for Remainder of Season Through Injury to Knee.**

Pittsburgh (Pa.) July 5.—[Exclusive Dispatch.] Hans Wagner, after playing days are over, but he will, at least, according to Manager Clarke of the Pirates. He will not go as far as to say that the "big Dutchman" is out for good, but he admitted today that Wagner would not be able to report for post again this season for a day or two at a time, but will be necessary to develop a new shortstop.

Manager Clarke explained that the injury to Wagner, which occurred early in June, will not mend in time for him to work regularly this year. The friends of the famous player, however, it is known that he will officially all in as far as the league ball next year is concerned.

Easily Satisfied Customer.

[Smith's Weekly:] "How do you have your eggs cooked, sir?" asked the waiter.

"Make any difference to you how I 'em?" inquired the customer with the brimless hat and ragged beard.

"No."

"Then cook them on a piece of slice of ham," said the customer greatly relieved.

When She Rested.

[The Spectator:] "John, have you money have we in the bank?"

"We? I have a few dollars, Maria. Why?"

"Nothing, only I feel so rested today from the lawyer's office that my father's estate. There's property than anybody good deal more."

"That's fine. How much out of it, Maria?"

"We? I got a few dollars, John. Why?"


*Good Old Summer Time Goods*

HOEGEE'S LAWN SETTEES
HOEGEE'S PORCH SWINGS
HOEGEE'S LAWN CHAIRS
HOEGEE'S HAMMOCKS.

Lawn Mowers
Garden Hose.
Lawn Tennis Outfits.
Tennis Shoes.
Tents and Awnings.

The Wm. H. Hoegee Co. Inc.
138-142 S. Main St.,
Los Angeles.
Home 10087. Main 8447.









Jack Fleming in the Pope-Hartford,

Whose whirlwind finish was one of the sensations of the great race. This was the only [illegible]

...Talks.

## ...D ADVICE ...M AN EXPERT

*... Barr, Firestone ... Talks on Tires.*

*... Driver Should Use ... Head in Race.*

*... Record Made in ... Sacramento Grind.*

...eneral manager of the ... of the Firestone Tire and ..., is one of the men ... a keen interest in the ... to Sacramento road race. ... cars in the race were ... Firestone tires bought ... by the drivers or entrants ... Manager Barr has ...ortunity to express himself ...pointment.

...ed to carrying an extra ... on as a racing car. He ... folly to pile tires five ... rear of the racer, when ... pound of weight means a ... in the flyers. Another ... now advanced by Barr is ... who is leading in a race ... chances by pausing long ... change a tire, even though ... time stopped by a punc-...ment.

...ident Barr says, in his own ... style:

"...r who is afraid to change ... that sometimes it pays to ...ening and save himself ... of a wait when he is ... seventy to ninety miles ... advice to the men was ... at Bakersfield after that ...ough the San Francisquito ... The drivers could ... to the State highway on ... and make fast time ...rying about the wear on ... tires. I think my ad-...

...TA MONICA.

...other races. The Santa ... little calls for nerve ... work. Now the man ... to change his tires ... is any danger of a ... man who will keep ... all those fast cars. It ... advice, but what a ... common horse sense. ... tire question, from ... is one of the most in-... I can see those ... watching the road, ... time keeping an eye ... It is easy to know ... change. The tires will ... are men who never ... that a tire is not good ... at top speed. We ... tire to stand the abuse ... in a race. ... on solid tires it would ... question. We are on ... result we must treat ... at least a degree of ... roads are rough. The ... My hat is off, not ... but off, to the men who ... in the Panama-Pacific ... for the splendid records ...

...ght on Subject.

## ...L-ARROWS' LATEST KINKS.

...UDGUARDS ADD TO ...TRACTIVENESS.

...e Driver to Watch Road ... the Car—Lamps Move ... Wheels and Highway Is ...—Few Twist Makes Hit ... This Season.

...the most notable and ... in the Pierce-Arrow ... year is the placing of the ... on the front mud guards ... heretofore on brackets ... of the radiator. ... position increases their ... eliminates a certain amount ..., makes the wiring more ... does away with weight at ... of the car, as the new lamps ... rigidly to the weight of the ... says W. E. Bush. Ac-...xhaustive tests made by ...Arrow" engineers, the ... to be the logical posi-... front lights. Because, first ... the beam over the wheels ... position it lights the road ... essential place. The area ... is also greatly in-... diffused rays illuminate ... the road to such an extent ... making a turn the driver ... on the road into which he ... clearly. The beams ... to a turning movement ... readily on account of ... distance from the cen-... of the car. The nearer ... placed to this line, the ... the projected beam to ... a turning movement, also ... the height of the lamp ... the exaggeration ... in the road, so that the ... exactly the nature of ... traveling. ... the first impression ... are not subjected ... when in the new posi-... old. The shock occa-... taking a bump at high ... reduced and distri-... in the old position, it ... secure. The lamps are ... in this position from ... The wiring is much ... short circuits. There ... weight by eliminating ... body fixtures."

...OTOMETER.

... has recently been ... T. Bidwell, M. E., of ... Motometer Company ... City, whereby the for-...sive sale of the ... in the State of ... The car which Goux ... in the Indianapolis ... equipped with the ... to be used on the ... will probably drive in ... He left America ... the great race to try ... the French classic. ... as saying that the ... the greatest value ... at all times the con-... system of his

...Easily Satisfied Customer.

[Smith's Weekly:] "How do you have your eggs cooked?" asked the waiter.

"Make any difference to you 'em?" inquired the cautious er with the brimless hat ragged beard.

"No."

"Then cook them on the slice of ham," said the greatly relieved.

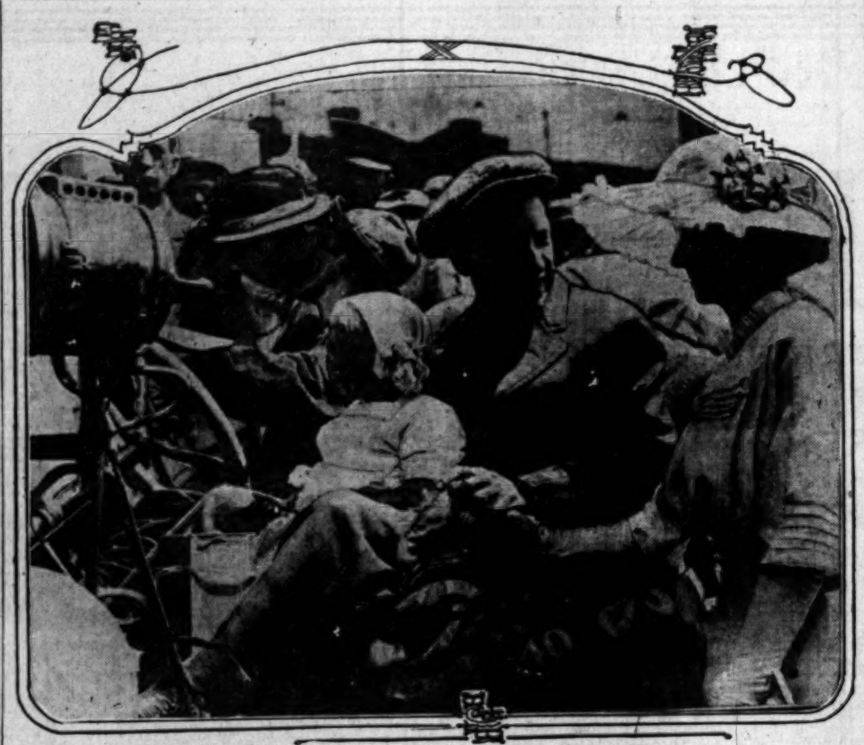
...When She Evened Up.

[The Spectator:] "John, ... money have we in the ... lars, Maria. Why?"

"Nothing, only I just ... today from the lawyer who ... my father's estate. There ... property than anybody ... good deal more."

"That's fine. How much ... out of it, Maria?"

"We? I get a few thou... lars, John. Why?"



Farewell just before the start of a cross-continental tour.

Sterling Pierce at the wheel of his Cutting "Forty" kissing his mother just before the start. Crowd in front of The Times office greeting the autoists who will soon be in the Sierras. Young Tassell is the man with the baby on his lap and Mrs. Tassell is saying good-by.

Sales Record.

## CHALMERS WINNERS READY FOR SEASON'S HONORS.

THE Chalmers factory has announced the winners in the national Chalmers sales contest, which ended June 15. Since March 1 more than 300 Chalmers salesmen have been competing for prizes for the best individual sales record. The towns of the country were divided into five classes, according to population and the number of Chalmers salesmen in each. The prize for each class was the same, $100 in gold or a gold watch.

The five winners as announced were: Class A, which consisted of the smaller towns, O. L. Blake, Keene, N. H.; Class B, M. W. Carroll, Jr., Waco, Tex.; Class C, Willard R. Sweet, Providence, R. I.; Class D, S. E. Murphy, Pittsburgh, Pa., and Class E, Harry N. Pyke, New York. All selected gold watches which were engraved, announcing the possessors as the premier Chalmers salesmen of 1913 in their classes.

An interesting trip has just been completed by E. B. Hansen, vice-president and general manager of the Exposition Tour Sales Company, and who is also a member of the San Francisco Ad Club. Accompanied by J. A. Clairmonte he has just finished a remarkable run from San Francisco to Baltimore, the entire distance being covered in eighteen days. The last lap of the 1430 miles from Omaha to Baltimore was made in seventy-one hours actual running time. The Chalmers cars figured in this tour.

"Our freedom from mechanical troubles was noteworthy, not one encountered during the entire trip," said Hansen, after the trip was completed. "We didn't have even a puncture or a tire change. Our machine was equipped with Firestone Non-Skids. Our only trouble was an unfortunate collision, at Stoyestown, Pa., due to the inability of a fair woman chauffeur to stop her machine on a steep grade. Both machines were smashed and it took us thirty-six hours to make our repairs."



R. D. Barr, the Firestone chief,

Framed in one of the casings which made such a record in the intercity motor battle, July Fourth.

All in the Legs.

## TENNIS PLAYERS NEED TO BE VERY STRONG MEN.

THE ordinary man, who has neither played tennis nor given the subject any consideration, does not have the slightest comprehension what extraordinary strength, endurance and power are necessary for fast tennis. Maurice McLaughlin is amateur champion because he won more contests than anyone else, but he is not the best tennis player by any means. He has been played off his feet by at least two other men of superior skill, but at the end of the matches his strength and endurance told, and he won through the physical collapse of his opponents.

Doherty, probably the greatest all-round tennis player the game has known, always claimed that the game was "all in the legs," and he ran twelve miles daily over country roads at a clip that no prize fighter could follow, to keep in trim.

Larned's strength held the championship for seven years. His father died a year ago and left him a fortune. He let up on training, saw a bit of the world, and was promptly displaced by the powerful McLaughlin. The latter has muscles over the hips such as Myers, the famous runner, exhibited. They look like huge trunk straps.

He purposely forces the play into fast and driving shape, because he knows that after a half-hour he will be fresh, while his opponent will be all in. His devotion to training is absolute, and for six years he has never let down. There are no winters in California to interfere with his year-round exercising and practice. Against some of the shrewd, strategic, resourceful and inventive "generals" of the game, McLaughlin goes down, but only for eight or ten games.

Then his wonderful physique and doughty courage begin to tell. No man ever saw him finish with even a trace of weariness. He endures and he fights. If his skill increases and his strength holds he will be a world's champion.

### AUTO CLUB SCORES.

Columbia Park, in Peoria, Ill., has been leased with privilege to buy, by the Peoria Automobile Club, and citizens of the town have been congratulating the club ever since. The park is a beautiful one, and can be easily improved. A $30,000 clubhouse will be erected, and Peorians are hoping that by next year the attractions of the place will be such as to draw motorists to the town from a large radius.

### STUDEBAKER SON'S GIFT.

Mr. and Mrs. Charles Mayer of Cincinnati several days ago purchased a Studebaker "35," which they gave to their son, Earl Mayer, as a present upon his graduation from Ohio Wesleyan. A similar gift was received by Percy McFadden, son of W. P. H. McFadden, of Beaumont, Tex. Both were delighted with the choice of their parents.

Farewell.

## CROSS-COUNTRY ON OUR ROUTE.

*Pierce in Cutting Starts Over Old Santa Fe Trail.*

*Cross-Continental Divide on This Long Tour.*

*Mother Kisses Son Good-by as Tourer Starts.*

Sterling Pierce, in a Cutting "Forty" left The Times office at noon Tuesday, July 1, for transcontinental run that will take him across the Rockies and over the Continental Divide. He is accompanied by F. W. Tassell, and the two are driving a roadster stripped and ready for anything that the mountains or desert has to offer.

With a sign stating that he will follow The Times special route over the Old Santa Fe Trail, Pierce drove up to First and Broadway, where his mother, Mrs. W. H. Pierce, and his father, were waiting to bid him the right kind of a farewell. With the throng crowding about the car, young Pierce kissed his mother good-by, and then pulled out, and shot away up North Broadway.

Grouped at the start was Mrs. Tassell and her baby, the two, who will watch as anxiously as any of the ones left behind for news of the transcontinental tourers. The Cutting was escorted out of town by a touring car, also a Cutting, driven by Charles Spitz. Mrs. Pierce and Mrs. Tassell, with the two small babies, rode in the car, and A. M. Forer, also of the Cutting agency, was one of the party.

This trip was arranged by Pierce as an outing for himself and Tassell. He was told that the roads are particularly bad in several places, but he had no fear of the consequences and with his car prepared for the worst, he came to the starting point and was sent away by his father over a route he has never travelled before. He showed his nerve by starting into the wilderness, but says he will follow The Times special route all the way.

The first stop was made by Pierce at Palm Springs. His next point was Yuma, and from Yuma he drove yesterday to Phoenix. Now he is prepared to strike into the high hills and he will cross the mountains in New Mexico, where he will strike the Continental Divide. His goal is Denver, Colo. He expects to be absent about six weeks.

### CHICAGO PLAN BEST.

Chicago does not like Philadelphia's plan for parking automobiles in the middle of the street instead of at the curb. The scheme was put into operation recently, and on aristocratic Michigan boulevard, much to the disgust of the dwellers on the lake front. The Chicago Automobile Club has protested to the city and obtained the support of the Mayor, and so it is probable that the middle of the street plan will be abandoned. It is stated that no less than 170 damage suits are now in the courts as a result of cars running into the stationary machines.

Participation of Victor Hemery, considered one of the best drivers in Europe, in the Chicago Automobile Club's road races at Elgin August 29 to 30, is assured. Elgin, this year, promises to be the most interesting of the series of races that has been run over the Kane county circuit. Already many entries are in sight. Ralph de Palma, holder of the trophy, will defend his laurels, while Ralph Mulford is expected to contest.

### PAIGE-DETROIT TEST.

A Paige-Detroit "36" five-passenger car belonging to Dr. J. D. Nusbaum, was used about the streets of Indianapolis last week in making a test of the doxameter, the new fuel control device lately invented by John A. Doxey. Motor spirits were used instead of the gasoline and Dr. Nusbaum, who had never seen the device before, drove his own car. On the first test the engine was throttled down to its minimum speed, while the car was run eight miles an hour. Without touching the fuel supply, the doxameter was opened, and in a distance of 300 yards the speed of the car rose to sixteen miles an hour, a 100 per cent. gain in engine efficiency. Later, with the hand throttle slightly open the Paige-Detroit moving at ten miles an hour, the doxameter was again opened and the car lifted in speed to nineteen miles an hour, without consuming additional fuel, a gain in efficiency of 90 per cent.


# Hamburger's July Clearance in the Auto Supply Store

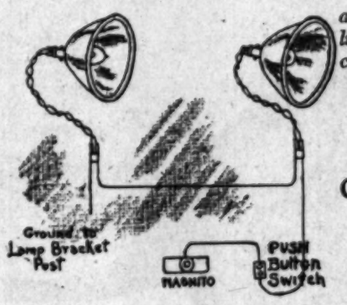
## 30x3 Casing and Tube Well-known Make, Both for $12.75

*—A notable economy attraction in the July Clearance Sale in the Auto Supply Store—a money-saving occasion that owners of Fords, Hupp and Flanders cars will keenly appreciate.*

Just think of it! Size 30x3 tubes and casings—absolutely fresh, and of standard quality, case and tube both for $12.75 tomorrow. A price that will establish a new sales record in the Auto Supply Store. A money saving opportunity that will bring throngs of eager car owners to the Great White Store early tomorrow. Whether your needs be present or future ones it will pay you to share in this notable economy event.

## Ford Lighting Outfit, $3.60

*—Ford Owners—lighten your way—and lighten your troubles, with electric lights. Tomorrow you can install this complete outfit for only $3.60.*




The outfit consists of two silvered reflectors to fit inside your lamps (8 or 9-inch reflectors.) All necessary wiring, Edison sockets, genuine Tungsten bulbs and dash switch. Take advantage of this remarkable saving—usually sold for about twice this price.

### Cementless Patches at 30c

—Arrow Cementless Patches—the most necessary article for your car, ready for instant use. In handy box to carry in your car for every emergency. You do not need any gasoline to apply them. Most convenient article on the market—and inexpensive, too.

## Demonstration Lava Heater, 50c

### A Stove That You Can Carry in Your Pocket

*The most complete and simple heater we've ever had the good fortune to offer.*

—An indispensable requisite for the autoist, the camp, or the sick room. Extra fuel, enough for two charges, 25c extra. Come early tomorrow and watch the demonstration of this wonder stove—you'll want one.



## $1.40 Tire Covers, $1.10

*—Another interesting economy in our money-saving July Clearance Sale. Your opportunity tomorrow—$1.40 tire covers at $1.10.*

—Tire Covers of fine water-proof duck. Black with brass snap fasteners. The wire edge is particularly advantageous—making them close fitting.

**Ford Fan Belts, 50c**

—Leather Fan Belts—ready to put on—try one. A notable value in the sale.

## "Never-Miss" SPARK Plugs, 20c

*—"Never-Miss" Spark Plugs for much less tomorrow — come early and share in the saving.*

—"Never-Miss" is as true in practice as it is in name—buy one, and lessen your car annoyances. The genuine No. 8 plug, usable in any car having a half-inch plug.

### Rubber Goggles, 35c

—Clear, well protected vision for 35c. Surely an inexpensive pleasure and comfort. Made of an excellent red rubber, and well ventilated.



### Nickeled Pliers at 25c

—Another handy tool for your auto repair kit—tomorrow it is priced exceptionally low, too. Drop forged, oil tempered and nickel plated pliers. Surely an indispensible need to every autoist, at this price—come early tomorrow and save.

*—See our other June Clearance Sale advertisements in the Hamburger section of this issue—savings on hundreds of lots of wanted merchandise.*

# MOTORITE

## AUTOMOBILE OIL

"MAKES YOUR ENGINE HUM WITH CONTENT"

**WINS** PANAMA-PACIFIC ROAD RACE
LOS ANGELES to SACRAMENTO
NINE IMPORTANT CARS in the

Race of July 4th, used MOTORITE in the try-outs and for the race. Perfect lubrication was a most important factor in deciding the contest of skill.

MOTORITE is refined from the highest grade Pennsylvania crude and has no free carbon to dirty the cylinders.

One or five-gallon cans; half-barrels and barrels at your garage, supply stores or direct.

**UNION WELL SUPPLY CO., 564 MATEO ST.**
HOME 10485 BROADWAY 1874

100,000 Selected Cactus Cuttings. Get Our Prices. CACTUS SUPPLY CO., 474-5-6 P. E. Bldg.

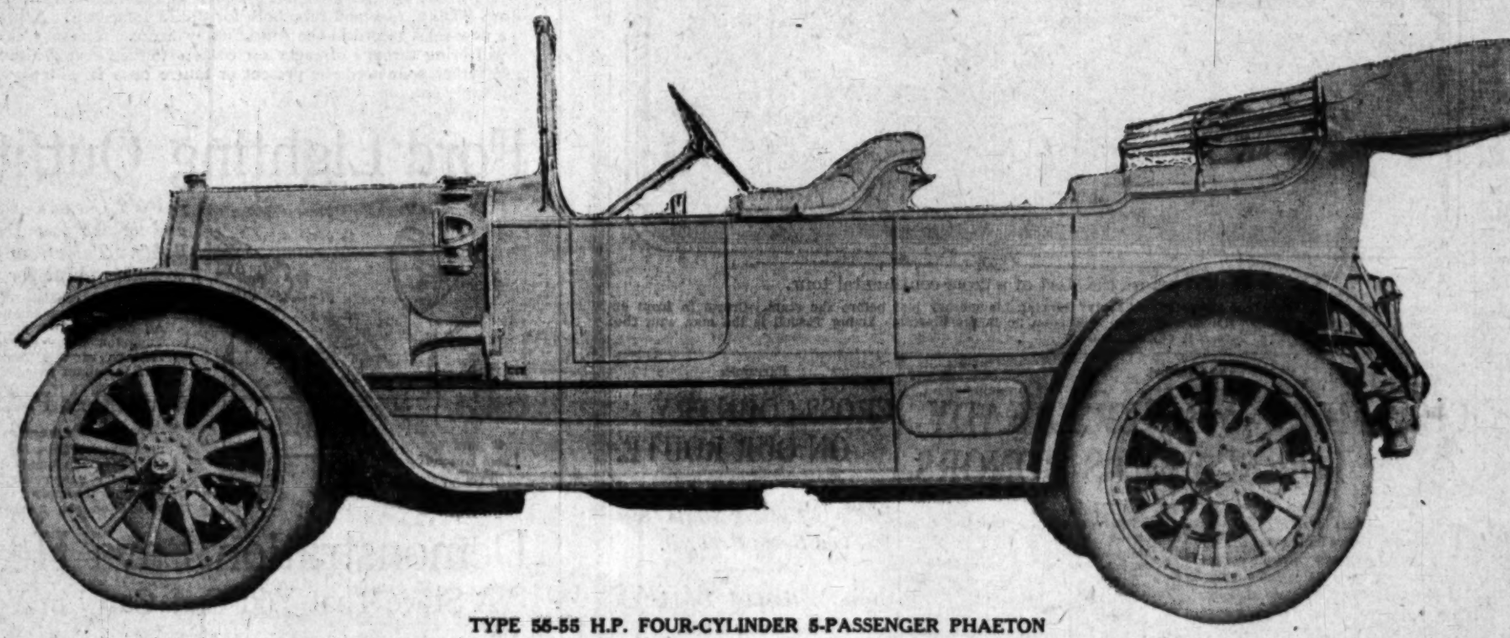
J. Magnin & Co. BRANCH STORE: PASADENA MARYLAND HOTEL

WALK-OVER
THE SHOES FOR YOU
The "Hiway" model. Every line is correct. Shown in all leathers; also in lace..... $5.00
WOMEN PREFER WALK-OVERS
TWO WALK-OVER STORES
623 S. Broadway, and Spring at Fourth.
F. A. Jetberg, Manager.

# FIAT WINS AGAIN

World's Greatest Inter-City Road Race—Los Angeles to Sacramento

FIAT Frank Verbeck Driving 1st FIAT Barney Oldfield Driving 3rd



TYPE 55-55 H.P. FOUR-CYLINDER 5-PASSENGER PHAETON

The winning Fiat breaking all records over every kind of road conditions and competing against the pick of the world was ABSOLUTELY A 45 H.P. STOCK CAR, which has been in constant use for the past three years as a touring car in touring service only.

PACIFIC COAST MOTOR CAR CO., 1144 So. Hope Street F 5047 MAIN 3459


## Tennis Finals.

(oCntinued from First Page.)

set words again passed between, and the judges and referees held their breath for fear of serious developments which would have been the first time on any tennis court during a tournament in Western America.

The incident seemed to pass but it had evidently upset Dawson and Herd for they "iammed" ball after ball out and drove ball after ball into the net. The tennis in this set was very inferior to that of the first and Strachan and Griffin seemed to toy with the southerners. The northerners won the set 6-1, much to the disgust of the gallery, who had been keyed up by the excellent contest of the first set and were disappointed in the showing of the second.

PEACE AGAIN.

The third set opened with Herd and Dawson talking to each other jokingly and promising to go after their opponents. They opened strongly and in return some idle balls Dawson nonchalantly addressed Griffin as "Peck" and swiftly came back the pleasant "All right Ward." There was subdued applause by those close to grasp the significance of the patched-up difference and then again tennis of a high order was played.

Strachan and Griffin took the first game of the third set but the southern team returned to the battle with a will and slowly but surely crept up until they had annexed the next four games straight, giving them their first lead of 4-1. The gallery was wild. Ladies called out, "well played," and men were slapping each other on the back as the southern team, playing like a well-oiled machine, ploughed through the defense of the northerners seemingly at will.

Herd was smashing perfectly and Dawson also was driving hard for many an ace. In lobbying Dawson was accurate and kept Strachan and Griffin on the base line. It looked as though the tide had turned and that Dawson and Herd were coming back and would take the set.

THE SIXTH.

In the sixth game Strachan won his service at 15. Herd netting three straight, while Dawson batted one against the back screen. Then Dawson took the service, but the northern team had seized a hold of affairs and would not be denied.

They were all over the court and Strachan seemed to bounce around like a rubber ball. They stroked the ball from every possible angle and woe betide any opening no matter how small, that Dawson and Herd left for them. Like a shot from a rifle would come the ball and it was an ace. By these means Strachan and Griffin crept up until the score was 4-all and then slowly crept ahead to 5-4, and many thought the match was over. Dawson and Herd braced slightly here and took the next game making the third set 5-all at duece.

The gallery saw an opportunity for the southern teams to come back and take the match and they heartily applauded every shot. But the northerners would not be denied. They saw victory within their grasp and they played air-tight tennis.

Herd lost his service and the score was 6-5, and Strachan took the service for the last and deciding game. He had been serving a ball with a great deal of overspin on it, but not as fast as he has become famous for. In this last game, however, he dropped all chop or stroke to his service and drove the ball like a rifle bullet, taking the game at love and winning the match and title.

Some Angeleno!

## EARL COOPER IN STUTZ WINS TACOMA TROPHY.

[BY DIRECT WIRE TO THE TIMES.]

TACOMA, July 5.—[Exclusive Dispatch.] Earl Cooper of Los Angeles, in a Stutz, won the 200-mile Potlach trophy race this afternoon, making the second victory of the day for a Stutz machine. Bob Burman, in a Keaton, moved up at the last and finished second. Latta, in an Interstate, was third, and Endicott, in an Endicott special, fourth. Cooper's time was 2h. 41m. 32s.

Cooper is the hero of the day. He was wildly applauded at the finish by 15,000 speed-mad racing enthusiasts. Burman and Tetzlaff were favorites. It was not believed that Cooper could do better than finish third or fourth.

The Potlatch won by Cooper was a 200-mile race for a perpetual challenge trophy presented by the Seattle Carnival Association and a purse of $3500 distributed $1800, first; $650, second; $350, third; $800 divided among the three cars of smallest displacement finishing above fourth place.

The entries were:

Fiat (Tetziaff,) Endicott Special (Endicott,) Ballard Special (Thomas,) Stutz (Cooper,) Tulsa (Hughes,) Locomobile (Welch,) Apperson (Nichols,) Keaton (Burman.)

A dispute over the back stretch tire control caused hard feelings and delayed the start. Bob Burman, to get out of carrying tires, sent two sets to the back stretch. Other drivers wanted to carry tires on their machines.

PARSONS WON INTERCITY.

Parsons of Seattle, driving his red Stutz, won with ease the Intercity century race this morning, gaining the perpetual challenge trophy and a cash prize of $750. His time for the 100-mile grind was 1h. 33m. 53s.

Cameron, driving a white Stutz, was second, but was beaten by nearly two



Earl Cooper. Stutz.

lengths. Hanson's Hudson Special, the Tacoma-built car, took third prize, and Leybold's Buick was fourth. Staley, driving a Studebaker, had the hardest luck, driving a consistent race. In his twenty-seventh lap Staley broke down, when it looked as though he had third place cinched. He had only two more laps to go. The other purses were $350, second; $200, third, and $150, special bonus. Thomas, Nichols and Barnes did not finish.

Weather conditions were ideal. Parsons's average time was 64½ miles an hour. Staley hit and killed a big dog, the accident costing him third place. Speed trials and the 250-mile Montamarathon comprises the Sunday afternoon programme.

Far in the Lead.

## M'DONALD OF BOSTON BEST NATIONAL HITTER.

[BY A. P. NIGHT WIRE TO THE TIMES.]

CHICAGO, July 5. — C. McDonald, the Boston National star hitter, has raised his batting average to .432 according to unofficial figures published today. His lead is now practically eighty points over his nearest rival. Only five of his thirty-eight hits so far have been for extra bases—three triples and two doubles. Crandall of New York is next in the National with .353. Cravath of Philadelphia with .346; Hyatt of Pittsburgh .341; Daubert of Brooklyn .338, and Wingo of St. Louis .336.

Cobb is slowly gaining on Jackson for the leadership in the American league. Jackson has an average of .404 and is about to make the first century in either league for his hits up to the date of compiling the figures for the week show he has made ninety-seven hits. Cobb's average is .397. Tris Speaker, who, like Jackson and Cobb, is a southerner, ranks third in the American with .371. E. Collins of Philadelphia is fourth with .352; D. Murphy, Philadelphia, has .348 and Blanding of Cleveland .346.

Milan's stolen bases now number forty-one. His nearest rival in the American league is E. Collins with twenty-seven. Lobert of Philadelphia, Doyle of New York and Myers of Boston are tied for the Nationals' base stealing honors with twenty-one each.

FAST, CLOSE GAME.

SAN BERNARDINO, July 5.—[Exclusive Dispatch.] The Mormons, today, in a ninth-inning batting rally, defeated the Barbarians in a fast contest and one of the best games of the series. The score was 3 to 2. It was a victory for the visitors up to the last frame when several safe hits turned the tid


Buick

# Wins Second Place in Panama-Pacific Road Race!

Pitted against some of the world's greatest speed marvels, some costing seven times the price of the BUICK and with four times the horse power, and a field of famous drivers; over the hardest course in the history of the United States—Eddie Waterman, driving a BUICK 40 wins second place over a field of 49 starters.

444 MILES
Time—11 Hours, 21.25 Minutes

Consistent winning proves our slogan—

"When Better Automobiles Are Built Buick Will Build Them"

The BUICK was the smallest and most inexpensive car to finish among the first ten!

Howard Automobile Company
10th and Olive Streets
Los Angeles

San Francisco Portland Oakland

## The Wads Are Going to the Mountains for Their Vacation! — By Gale.




Baseball.

## HARLEY MOORE IN BAD SHAPE.

*...y Not Be Able to Finish Season at First.*

*...rrence of Trouble Caused by Blow on Head.*

*...k, Back for Repairs, Explains Angel Slump.*

BY HARRY A. WILLIAMS.

...Moore has an abscess in ..., and in addition to this his ... physical condition is very low. ... not be able to finish the sea...

...Brooks expects to under... operation next week, and if he ... to the knife may be out of ... for weeks.

...thing has happened to Charley ...'s stomach. A doctor told ... that he had the honor of har... a slight attack of ptomaine ... However that may be, ... has been of little use to the ... since the club went north.

... Slagle is on the shelf with ...oulder, the same having been ...ed in a collision with Ken...

... things, and a general slump ... part of the men who are not ..., account in a large measure ... indifferent showing of the ... since they launched their ... invasion.

... returned Thursday to con... specialist. It is not believed ... injury to his shoulder will ... him rest of the game for more ... a week.

... of the men on the club ... out of commission, or nearly so," ... Hugh, "while the team collective... in a slump. This was to have ... expected. Every club, as a rule, ... at some point in the race. ... slump really came at a fortunate ... The Angels have time to re... from it, get their second wind ... make a strong finish."

... will endeavor to stick it out ... end of the race, but his friends ... doubt his ability to do this. ... been troubled with a series of ... the result of having been ... "beaned" early in his career. ... recently underwent an examina... by a physician, and the latter ... the belief that nothing ... of a surgical operation would ... a permanent cure. Moore ... to postpone this until next win... but at the present time he is play... largely on his nerve.

... Brooks in a bad way, Berry ... trying to bring about the re... of Butch Hoffman from Fresno. ... meantime the Angels have ... up an "unknown" in San ... to help out behind the bat ... emergency.

... has practically closed with ... York for Charley Sterrett, the ... Princeton catcher. All that ... to consummate the deal is ... to signify a willingness to ... the Coast. Maier and Hogan ... received a wire from Frank ... accepting their offer for Ster... this settles the thing as far ... two clubs are concerned. Ster... seems to be a bit timid about ven... in the far West. There are a lot ... old hands awaiting him out this ...

... Hitter of the Oakland club ... to be reinforced by the arrival ... new men within the next ...

... he closed a deal with ... Pitcher Lohman, and the ... purchased with the un... that he would leave for ... at once. Pitcher Pruitt, ... New Bedford, in the New ... league, is supposed to be ... up here. The same holds ... Outfielder Clemmons, secured ... Davenport club in exchange ... Manager Mains will have to release ... of men when the newcomers ... but he has not reached a point ... he is willing to announce the ... of those slated for the blue ...

... Brashear, yes, the same hefty ... of last season, played an oc... pinch-hitting role for the ... Reports that he has a sure-... in the longer on his pay roll in ... name of David Arthur Daven...

... Arthur is a member of the ... club, of which Stinson, ... is the manager. Stinson ... Davenport pork-and-beaner ... a semi-pro club in South... ... The youngster stands ... and a half in his government ... altitude counts for any... sooner or later.

... playing center field for ... Price catching for ... at third, both of ... and favorably known ... parts.

... to the umpire-in-chief ... man who judges the ... are two other officials ... Park of whom the public is now aware, viz., a first assistant umpire and a second-assistant umpire.

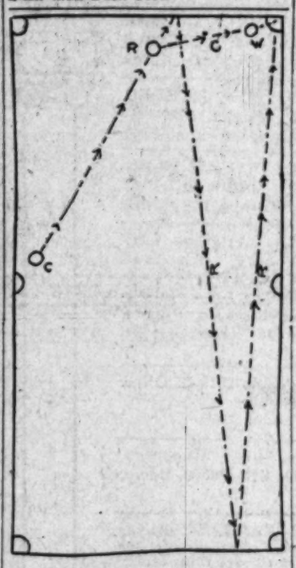
Jim Jeffries holds the first office and Cy Myrick the latter. They do not work every day, but when present pick out a box directly back of the plate and establish themselves as a court of last appeal. When the blue-blouses in the field have rendered their verdict, Myrick renders his own. Jeff neither concurs in it, or hands down a dissenting opinion.

Jeff's ruling is always accepted as final by the occupants of the box, who wouldn't think of hurting the former champion's feelings—and their own—by questioning his judgment.

Speaking of umpires, prompts the suggestion that President Baum label Guthrie and Bush.

They could easily pass for twin sisters, and when they take the field it requires a minute examination to determine who is who and who isn't.

I watched two whole games, never doubting for a moment that Guthrie was Bush. In fact, he looks more like Bush than Bush does.




Remarkable billiard shot.

C. C. Hayward played the cueball (C) on the red (R) and white (W,) putting all balls in one pocket and scoring ten, the highest possible count in English billiards.

### FEAT AT BILLIARDS.

**Heyward Plays for Cannon and Dumps All Balls in One Pocket for Maximum Count.**

"The Greatest Play I Ever Saw" was quoted unanimously by observers yesterday at the Majestic Billiard Academy, when C. C. Hayward, in playing for a carom, or cannon, as it is called in English billiards, unintentionally piled all the balls in the right top pocket of the big six feet by twelve table, thus scoring in a single pocket the maximum count possible in the game.

Experts say that this performance has never been duplicated. Ten points have occasionally been made in the course of a game by making a cannon and so scattering the balls that each rolled into some one of the six pockets; but no generalship has heretofore been found capable of compassing Hayward's position and execution.

One of the beauties of the English game, to its lovers, is the rule that all points count, whether planned or accidental. Hence Hayward's modest attempt to measure a count of two was very properly stretched to ten on the score board when the balls chose to act as they did. Manager Mackenzie says the coup is playable and should be practiced.

From a point on the rail six inches above the left side pocket, Hayward played a cannon on the spotted red ball and the white which lay nine inches from the right top pocket, driving white into the pocket and following in with the cue ball. Meanwhile the red had struck the upper cushion, and was on its way down table, where it cushioned on the lower end and rolled, straight up table eventually pocketing itself on top of the others.

The cannon counted two; winning hazard on white, two; losing hazard off red, three; winning hazard on red, three; total, ten.

### MANY CALIFORNIA CARS.

Automobile record figures from California show that during May $7,596,000 was spent for machines in the State, there being 3798 licenses issued. The May registrations were the largest in the history of the State. Since May, 1905, the sum of $215,396,000 has been invested in automobiles in California. Motorcycles are not included in this valuation.

The total registration of motor vehicles in the State of Oregon numbers 11,500, as against 8411 this time last year. During the first five months of the year, 11,048 motor vehicles were registered and 933 chauffeurs. The total fees amounted to $44,155.

Monte Cross Says:

## STARS ARE NOT LUCKY PLAYERS.

*Baseball Heroes Not Creatures of Chance.*

*But Men Who Have Mastered the Game.*

*Connie Mack's Forte, a Lesson on Control.*

Monte Cross, who played ball for many years with the Atlantics and with St. Louis clubs and was a star in his day, says there is no such thing as luck in baseball. Monte is positive that all good ball clubs, the ones that are always higher up in the race year after year, make a study of the game and players, and that by thoroughly mastering every point, they have little trouble in ripping off victories. Cross says that to become perfect in baseball, as in anything else, one must devote considerable time to the study of the game. That explains the reason, according to Cross, for the continued success of Manager Mack, and the Philadelphia Athletics.

Having a system of signals is one of Mack's great secrets. Another is in doping out what the other fellows are going to pull off. Mack and his players, says Cross, never fail to catch the signals of an opposing team, and when once they do, everything is easy sailing. Says Cross:

"When the first man on the Athletics steps up to the plate, he has instructions to watch closely every move that his opponents make in the field, and especially the pitcher. Lots of times a batter can tell what a twirler is going to shoot over the plate by watching his foot. Then many fingers have certain little habits not noticed by the fans, perhaps, by which a smart ball tosser can tell just what kind of a curve is going to come over. This trick of telling what kind of a ball is to be thrown is done by closely observing the pitcher and also how he holds the sphere.

FAIL TO "COVER UP."

"Many pitchers fail to learn how to cover up when delivering a baly. I have noticed this at the spring training camps. Very few of the young pitchers know how to conceal what they are going to throw, and none of the pitchers can conceal the fact when they intend tossing the ball to first trying to nip a base runner. Most young pitchers will plainly show in throwing to the initial sack some little habit that should be easy for a base runner quickly to solve. The fault of the youngsters here, and it is the same with every recruit that comes up from the smaller leagues, is that when they are about to throw to first they will invariably drag their feet on the ground in making the quarter turn. When they are going to pitch to the batter they lift the foot.

"I want to tell you something of considerable interest that perhaps few of the fans have thought of. When a young bush league pitcher is brought up for trial and by his wonderful speed and great curves the manager decides to retain him, that does not necessarily mean that he is a good flinger. Just because a recruit happens to have a grand physique, speed and curves, that is not by any means all that is required. He must also have brains.

USES HIS "HEAD" MORE.

"And now we are getting down to the real interesting point that I wanted to tell you about. Perhaps this youngster will go along for two or three seasons and twirl fairly good ball. All the while this particular man will be working as hard as he knows, in fact, almost throwing his arm off every time he goes to the mound. This sort of pitching is an awful strain on a man, and it soon begins to have its effect. Suddenly by constant hard labor, the pitcher one-day strains his arm, his speed and curves are gone and the fans figure that he is through. But such is far from being true.

"When a big, strong fellow suddenly awakens to the fact that his arm is gone he becomes a real clever pitcher, and by that I mean a smart, heady twirler. He then has to rely solely upon the headwork to fool the opposing hitters, and instead of merely using his once wonderful arm he falls back on his brain to hold his job. Remember quite a few years ago Christy Mathewson hurt his arm and many of the wise ones had it that this fellow was through. Well, what did Matty do? He simply developed a new curve ball, and today is still considered one of the grandest pitchers in the game. There are many other cases quite similar to that of Mathewson's.

HOW TO GET CONTROL.

"There is another thing I wanted to say about bush league pitchers who get a chance in the big league, but are turned back because they lack control. If these same men would only practice hard under some manager or coach who knew just what to do under such conditions not half the men would be sent back. I take the credit for developing Jack Coombs into a clever twirler, as I worked with him constantly and helped him to gain control. When Jack broke in he was as wild as any pitcher that I have ever seen. He didn't seem to have any control, and what's more, it was easy to be seen that Jack had no idea as to how ever to become perfect.

"I took Coombs in hand and worked with him every day. I explained to him that in order to gain control to try always to aim for some certain spot on the person of the catcher when he threw a ball. For instance, if he wanted a low ball on the inside, to throw at the catcher's knee. If he wanted a ball high and one on the outside, to aim at the catcher's shoulder. By hard practice and lots of it, Coombs acquired control. When Jack throws a ball now he knows exactly where it is going, and that is more than a good many flingers can say."

## THEY SHOULD WORRY AT L.A.A.C.

BY OWEN R. BIDR.

SPEAK of your battles royal, the charge of the Light Brigade and the work of Nelson at Trafalgar pale when compared with the mighty struggle that took place in the handball courts last week when Jack Nest and Walter Keating fought all the way up from a 14 to 0 score and won out 21 to 19, over "Big" Bill Nevins and Harry Blake, in a wild-eyed game of doubles.

The affair started with an argument in the locker-rooms and all parties concerned adjourned to the courts to settle the matter of supremacy and skill.

During the earlier stages of the game "Big" Bill's concert tenor was heard scoffing at his opponents and begging them to "get a little class." This they proceeded to do, the result being the greatest marathon I have ever witnessed in these parts. When it was all over Mr. Nevins was shy another four or five pounds, and he says that this was the only pleasing feature of the match. The battle was not settled, however, with the scoring of the last point, but all went into an executive session at once, which had not terminated at a late hour Monday night.

* * *

Bob Brain and Capt. Ryus are causing a great deal of talk around the club these days, as the saying goes in the country dailies. This pair has issued a challenge, of sweeping import, stating that any two handball players of forty years or over who wish to be made a holy show and utterly humiliated, can do so by simply entering the handball arena with the above-mentioned duo.

Ryus and Brain have been having Sunday matinees of late, but the fifth games of their matches has always ended in a debate up to date. Last Sunday it is reported that the worthy pair started to dress no less than three times, after their exercise, but every time that one or the other got to the "stick-pin stage," some remark was dropped that started the wordy war again and they had to settle it once more in the courts. Up to the present writing they have played fifty games, each winning twenty-five, so you can see how it stands.

* * *

"Chet" Moore, a former handball star of the old club, has come back and can be found almost any day a dripping Niagara of departing weight, cantering over the courts. He seems to be fast reaching his old-time form.

* * *

"Smoke" Adamson, former U.S.C. captain and football star, has taken up handball and squash of late. At the close of the last season "Smoke" began to put on the weight, but a few weeks of the hot stuff has made him almost fawn-like as to figure. He has a terrible "kill" stroke—in the making.

* * *

George Miles, known as the coming Catalina champion, has all others licked to a whisper when it comes to riding up and down the plunge in the push ball. When Leander swam the big Grecian ditch, he could not have hoped to rank with the big league stuff that is being daily pulled off by George on his trips on the air ball.

* * *

Somebody remarked that "'Force' Parker was growing into the "has-been" class, and to show them the error of their various ways, he has been boxing lately. "Hasbeen," nothing, he has all the old "Bunker Hill" done in the world.

* * *

Charlie Luckenback has passed up everything and now can be seen every day pounding out the miles on the indoor track. Charles says that he feels the champion corpsucles stirring in his blood and will give somebody a showing in the next club meet, which is to take place during the latter part of July.

Still Water.

## TANK SWIMMING HOLDS INTEREST.

MANY CONTESTANTS ENTER FOR INDOOR EVENTS.

**Two Nights Competition Scheduled as Compliment to "Duke" Kahanamoku, World Champion Short-Distance Swimmer, and His Hawaiian Confreres.**

The two-night swimming meet to be held at the Los Angeles Athletic Club tank, Thursday and Friday nights, in which "Duke" Kehanamoku and other members of the Hui Nalu team will compete, is growing in size of entries every day. Les Henry, who has the meet in charge, is of the belief that some of the preliminaries will have to be run off previous to the night of the meet, if the entries come in from now to the time of closing as fast as they have to date.

There should be close to 100 contestants in the big club meet by the middle of next week, and if some of the winners of the Coast championships are added to the lists one of the greatest indoor meets ever held in the south should be the outcome.

This meet is in the form of a complimentary affair to the world's champion, "Duke" Kahanamoku, and it is the duty of every swimmer or enthusiast to be present on at least one of the two nights in which he will endeavor to establish records in the club tank.

Kahanamoku will swim an exhibition 50-yard event on Thursday night and 100 yards on Friday night, and in both events will try and establish a world's record. He will at least place the marks at such a point that it will be hard for any one else to ever touch them. They will at least be at such a place that the local swimmers can shoot at them as often as they please.

Non-members of the club will be admitted on both nights of the swimming meet as spectators, and ladies are especially invited, as there will be events both in swimming and diving for ladies both nights.

Entry blanks can be obtained at any of the local sporting goods houses or bath houses, or at the Los Angeles Athletic Club.

Ocean Swimming.

## ISLAND EXPERTS AGAINST LOCALS.

FINAL TESTS OF SUPREMACY IN OPEN WATER.

**Hui Nalu Champions to Show Their Abilities in Rough Work and Long-Distance Events—Langer, Last-Year Winner, in Fine Form to Defend Record.**

The big rough water swimming race which is to be held at Ocean Park Sunday afternoon July 13, is attracting more attention from the swimmers on the Coast and the local enthusiasts than any other event that has ever been promoted in this locality.

The possibility of the local stars defeating the world's champion, "Duke" Kahanamoku, and other members of the Hui Nalu swimming team in this event will be greater than in the smooth water tank races which are to be held both in San Francisco and Los Angeles previous to the big ocean event.

Ludy Langer, winner of the race last year, is in great shape for the coming events, and should be the man that crosses the tape first this year. The ability of the visiting Hawaiians is an unknown quantity, and will never be known until after this rough water race in the ocean.

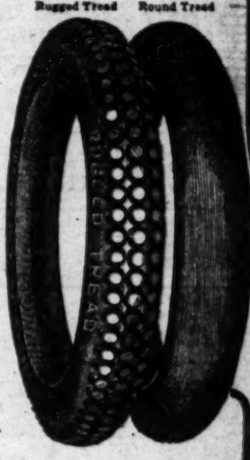
The distance will be the same as last year, from the Ocean Park Pier to opposite Sunset avenue and return to the pier. In a race of this kind and distance thousands of spectators can see the entire race from standing on the beach or pier with little difficulty, and it is an assured fact that there will be more people to see this great race than has ever congregated for any similar event in the history of aquatics in the south.

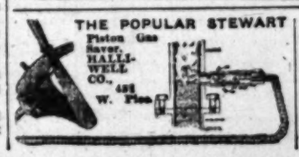
There will be six beautiful medals for this race, the first of solid gold valued at $35, the second of gold and silver valued at $25, the third of silver and gold valued at $15, the fourth of sterling silver valued at $10 and the fifth and sixth of bronze valued at $7.50 and $5 respectively.

Previous to the big race there will be one for ladies which will be about one-quarter of a mile in distance.

Auburn
Be Up-To-Date---Before You Buy See Our
"LITTLE SIX"
If you would pay $2000 or more for a car, you should have it. Here is what you get with it:
RUTENBER MOTOR
Electric Self-Starter
Electric Lights and Generator, Electric Horn, Combination Clock and Speedometer, with Electric Light, Silk Mohair Top, Windshield, Extra Rim, Tire Tube and Tire Irons.
ALL FOR
$2400
And don't forget the 4-cylinder line:
33-h.p., 2 or 5-pass. ..... $1350
37-h.p., 5-pass. ..... $1650
40-h.p., 2 or 5-pass. ..... $1950
Let us send you a Catalog.
W. J. Burt Motor Car Co.
PICO AND HOPE STS.
Home 21707. Main 9197.

1914
Pathfinder
Models
Positively will be here next Friday or Saturday.
See these 1914 models before purchasing.
Pathfinder Motor Car Co.
1114-1116 SO. OLIVE ST.
A2094 Main 3884

FEDERAL TIRES
Mean extra service—more mileage—less tire expense.
Federal Rugged Tread Tires sold heretofore at a higher price, now cost the user no more than ordinary non-skid tires. They cost more to produce than other good tires owing to the exceptionally heavy double tread and unusually thorough construction.
Federal "Extra Service" Tires are made in all types for standard rims by the Federal Rubber Manufacturing Co., Milwaukee.
WESTERN RUBBER & SUPPLY CO.
Distributors
1011 South Olive Street, Los Angeles.
Rugged Tread Round Tread



THE POPULAR STEWART

Piston Gas Saver. HALLI-WELL CO., 481 W. Pico
Excellent Service
To Eastern Points
Via Salt Lake Route
Tickets at 601 S. Spring St.

# Times Directory

## Of Automobiles and Accessories

**Alco** — Trucks and Pleasure Cars Built and Guaranteed by THE AMERICAN LOCOMOTIVE COMPANY. LOS ANGELES ALCO MOTOR SALES CO., Rand & Chandler, 1246-1248 South Flower St. Phones: Main 3975; F2627.

**American** — UNDERSLUNG "6-44"—$2900 "6-66"—$4700 LYNN C. BUXTON, Pico and Olive Sts. Main 577, F6351.

**Auburn** — TOURIST PARTS. W. J. BURT MOTOR CAR CO. Pico and Hope Sts.

**Auto** — Gloves and Clothing DYAS-CLINE CO., 214 W. 3rd St.

**Autocar** — 3000-LB. COMMERCIAL CAR. M. S. BULKLEY & CO., PACIFIC COAST DISTRIBUTORS. South 4946. Los Angeles. Home 22927.

**Automobile** — FUNDING COMPANY OF AMERICA. Suite 502 L. A. Investment Bldg. Chas. A. Bradley, President. Our plan based on sound financial principles. Enables any dealer to make immediate delivery to time payment buyers, dealers receiving spot cash.

**Auto Supplies** — Western Rubber & Supply Co., 1011 South Olive St. Pasadena, Los Angeles, San Diego.

**Bargains** — IN TIRES AUTO TIRE COMPANY Sixth and Olive Streets

**Bill & Co.** — Agents for the Reading-Standard Motorcycle. Have just received a carload of Twin Cylinder machines. Place your order now. 953-955 S. Main St.

**Case** — CASE AUTO SALES CO., ZELL HENLEY, Manager, 1226-28 South Olive St. F1158, Main 8876. Factory Branch, 13th and Kansas Sts., San Francisco. Factory, J. I. Case T. M. Co., Racine, Wis.

**Chanslor & Lyon Co.** — Los Angeles, San Francisco, Seattle, Portland, Fresno, Spokane. Wholesale and Retail. Automobile Supplies. Pacific Coast Distributors Lee Tires.

**Chase** — MOTOR TRUCKS 1000 Pounds to Two Tons COMMERCIAL MOTORS COMPANY Bdwy. 411—Home 21981 1610 S. MAIN ST.

**Detroiter** — $1000, Touraine $3100, Koehler $850. 1312 S. Grand ave. 22299, Bdwy. 3132.

**Essenkay** — Reduced Prices, 25% to 40%. The Best Tire Filler. MERCER & HOLLAND, 1038 S. Main.

**Fiat** F2047 — THE WORLD-FAMOUS CAR PACIFIC COAST MOTOR CAR COMPANY 1144 South Hope St. Main 3439 LE ROY ARMSTRONG, Vice-President and General Manager. J. Crauford, Sales Manager. AGENTS FOR LEWIS TRUCK.

**Haynes** — HAYNES AUTO SALES COMPANY Direct Factory Branch. Electric started and lighted. Full 40 Horsepower. 31500. Los Angeles: Figueroa at Eleventh St. Main 623, 31661. San Francisco: Van Ness and Turk St.

**Henderson** — J. W. WILLCOX Southern California Distributor 1053 South Olive Street Main 2781. F1197

**Kelly Trucks** — Factory Branch and Service Station, 1036 South Grand. J. L. STONE, Assistant Manager, F5770 Main 1461

**Knox** — Pleasure Cars—Four and Six Cylinder—Trucks—3 to 6 Ton Capacity. Fire Apparatus—Martin Tractors. VANCE-CANAVAN MOTOR CO., Distributors Southern California and Arizona. 1127-1128 S. Olive St., Los Angeles. Phones: A2031; Bdwy. 2910.

**Krebs** — COMMERCIAL TRUCK, 1 and 1½ Tons. The ELMORE—The F. A. L. FRED W. BEAU de ZART. Pacific Coast Agent. 1231-33 South Main St., Los Angeles.

**K-R-I-T** — 25-30 H.P. 4-cylinder, 5-passenger Touring Cars, Roadsters, Delivery Cars—$900, F.O.B. Factory. KRIT MOTOR SALES CO. Phone Broadway 740. 912 West Pico Street.

**LANCIA** — and SPEEDWELL—LANCIA limousines, landaulets and touring cars. SPEEDWELL trucks and touring cars. DWIGHT I. HOLMES, 1231 South Flower St. 60151, Main 8680.

**Lincoln** — ½-TON TRUCK $760—Delivered to you. Lincoln Motor Sales Co., Pacific Coast Distributors. 1518 West Washington St. West 412—25957

**Locomobile Co. of America** — Pico and Grand. Main 3988; F7875.

**Marion** — SYMONDS MOTOR CAR COMPANY 1228-30 SOUTH FLOWER STREET Distributors for Southern California Phones: Main 4490; Home F2110

**Marmon** — "SIX" AND 4 CYLINDER "Easiest Riding Car in the World." GILHOUSEN BROS. CO., 1136 South Olive Street. F1664; Bdwy. 3653.

**Metz** — CARS delivered in Los Angeles. High grade Roadster Cars. $500 AND $550 Fully guaranteed. Standard equipment throughout. 4-Cyl. 32-H.P. motor, Bosch magneto. Write for Catalog, or call at local office of METZ COMPANY, 1027 S. Bdwy. Phones: Main 944, Home F5783.

**M'farlan "Six"** — LOUIS F. BENTON COMPANY 1242-44 South Flower Street Los Angeles, Cal. Exclusive Agents for Cal. and Arizona. Main 3233—F6262.

**Michigan 40** — IMMEDIATE DELIVERY. ALL COLORS. 40-H.P. $1750; 33-H.P. $1500. Fully equipped, f.o.b. Los Angeles. MICHIGAN MOTOR SALES CO., C. L. Ferris, Mgr. City Salesrooms 1901-3 W. Pico St. Home 55101, Wilshire 2161. 943 South Grand Ave. Main 3533, F2303.

**Miller** — QUALITY TIRES. W. D. NEWERF RUBBER CO., Coast Distributors, 949-951 South Main St., Los Angeles. Phone—F6901. Main 6463.

**Moline** — Pacific Coast Branch, O. J. Root, Manager. Benrich Motor Co., Sales Agency, Geo. B. Easton, Mgr. Moline Garage and Service Station, G. M. Flint, Mgr. 1732-40 W. Washington St. Phones West 684—73683

**Moore** — Gas and Distillate Trucks Manufactured in Los Angeles by F. L. MOORE MOTOR TRUCK CO. Home 51112. 2672-86 Lacy Ave. Sunset East 393. Garvanza Car to Avenue 26.

**Moreland** — DISTILLATE MOTOR TRUCKS, Manufactured in Los Angeles By Moreland Motor Truck Co., North Main and Willard.

**Motorite** — AUTOMOBILE OIL. Makes your engine "hum with contest." No free carbon to dirty your cylinders. Gives perfect lubrication under all conditions of temperature and engine service. Union Well Supply Co., 564 Mateo St. 10485 or Bdwy. 1894.

**Pathfinder 40** — Main 3884 A2094 Pathfinder Motor Car Co. (Inc.) 1114-16 South Olive Street

---

## Most High Grade Cars Will Have These Important Features Next Year

Six Cylinders, Left side drive, Center control, Concealed hinges, Tire inflator,
Self-starting motor, Clear running boards, Built-in lamps, Electric lights, Deep, luxurious upholstering

# PREMIER

"America's Greatest Touring Car"

## Has Them Today



**Premier Little Six—40-H.P., 2 and 5-Pass., $2900.**
**The Premier Is The Logical Car For You to Buy.**

Compare the Premier Little Six, at $2900, with other high-grade cars listed at $4500. You will find higher grade materials, better mechanical design, a more excellent finish; and in addition to these, the added features mentioned above.

Compare Premier records in the most rigid Reliability Contests, long-distance tours, such as the amateur "Ocean-to-Ocean" tour, and others, and the results in the hands of users in everyday service, with all the high-grade cars.

You then get proof of the superiority of the Premier Little Six.

BUY A PREMIER LITTLE SIX NOW

PREMIER MOTOR CAR CO.
1127 SOUTH OLIVE STREET
Main 679 F2664

---

## More Mileage and easy riding Diamond Tire Advantages that cost you no more

# Diamond (No Clinch) Tires

made of **More Mileage Vitalized Rubber** with



**Perfect 3-Point Rim Contact**

that holds with a vise-like rim grip, absolutely preventing the tire from breaking above the rim, insuring perfect rim fit and eliminating all rim troubles. Also the

**No-Pinch Safety Flap**

for inner tube protection.




*Cross Section of Diamond Safety Tread*

**So this time buy Diamond Vitalized Rubber Tires—you can get them to fit your rims from**

## Diamond Dealers Everywhere

---

**Rambler** — Gasoline-Electric Self-Starting Motors in all Cross-Country Ramblers. See the Jeffery Commercial Trucks. THE W. K. COWAN COMPANY, 1140 South Hope St.

**Sop-O-zoN** — The quickest and most thorough solvent of grease, paint, printer's ink, dirt, stains, etc. Indispensable to automobilists and machinists for cleaning the hands. Ask your dealer. BOBRICK CHEMICAL CO., Sole Mfrs.

**Savage Tires** — Fresh Tires, Made in California. Los Angeles Branch. Pico and Olive Sts. Both Phones.

**Stevens Duryea** — and Broc Electric. English MOTOR CAR CO., 1036 S. Grand Ave. Home F2381; Main 1400.

**Yale** — THE MOTORCYCLE MASTERPIECE. Cash or easy payments. California Distributors LOS ANGELES MOTORCYCLE CO., 843 South Spring St.

---

### FREAKS OF SLEEPWALKERS.

**Some Extraordinary Cases and Evidence That Epilepsy of Slight Degree Is Responsible.**

[Kansas City Star:] The many remarkable stories which have been told of persons falling from windows or walking over heights while in a somnambulistic state, are supplemented by some extraordinary cases which are related by Sir George H. Savage, M. D., in the Practitioner, an English medical paper.

One concerns two friends of his who were traveling in Sweden. One night they stayed at a cafe and occupied the same room. Two hours after retiring one of them got up, seized a water bottle and hurled it at the head of his friend, smashing it against the wall. He then returned to bed and was perfectly unconscious of the act.

Referring to somnambulistic automatism, the committing of acts quite unconsciously and without any recollection, Sir George mentions that everybody is subject to its milder forms. The pianist can play difficult music whilst holding conversation on general subjects. One can run up several flights of stairs in the dark automatically recognizing when each flight is reached, without counting the steps.

But this automatism sometimes assumes a somewhat more serious form, and the case is mentioned of a country man of middle age, active, healthy and sober in his habits, who came to London to consult his solicitor. Calling on a Tuesday morning he was told to call again at 3 o'clock.

He did not keep the appointment and was not seen again until the following Friday, when he turned up at the office at 3:30, apologizing for being half an hour late owing to his watch having stopped. He was under the impression that the day was still Tuesday, and had no knowledge of what he had done during the intervening time. He recognized that he had not shaved, but seemed to have washed, dressed and eaten regularly.

Epilepsy is the cause of many acts of somnambulistic automatism, and Sir George tells the story of a man who had passed a brilliant school and university career and eventually entered the government service. He obtained an appointment abroad, and left for the East in good health, but at Port Said he disappeared. After many months, when he was supposed to be dead, his friends heard that he was in a state of destitution far from where he landed, but he had no recollection of his movements after he left the boat. After careful nursing he was ready for work.

He took a private secretaryship in the colonies, where he soon proved his ability, but he once more disappeared and was again found in a state of poverty in quite another part of the world. A third time he started work on a ranch and was making a success of it when he again vanished, and on his being discovered in a state of great distress some months after, he was placed in an asylum.

---

The Milwaukee Common Council Committee on Fire Department has recommended the purchase of motor-propelled apparatus, costing $41,000. The purchase will consist of three combination hose, chemical, ladder and passenger cars, one tractor for ladder truck or steam fire engine, and three light delivery cars for the supply and repair department.

---

## MOTOR CAR DEALERS ASSOCIATION DIRECTORY

ABBOTT AND LOZIER—Now sold by Bekins-Speers Motor Co. F3635, M1691. 1026 S. Olive St.

APPERSON JACKRABBIT — Leon T. Shettler Co., 151 West Pico St. Main 7034, Home 10167.

BUICK—HOWARD AUTO CO., Tenth and Olive Sts. Home 60009, Main 9040.

COLUMBIA - MAXWELL — United Motor Los Angeles Co., 1200 S. Olive St. Main 8408, Home A3698.

FRANKLIN AND R. & L. ELECTRICS—R. C. Hamlin, 1040-1044 S. Flower. M. 7877, Home 60249.

FIRESTONE - COLUMBUS ELECTRIC—Cal. Automobile Co., 1250-1260 W. 7th. Wilshire 788; 53018.

HOWARD SIX — PAIGE — LIPPARD - STEWART. Thomas Motor Car Co. of Cal., 1058-60 S. Flower.

HUDSON—Hudson Sales Co. Phones, Sunset Main 678; Home A4734. 1118 S. Olive St.

HUPMOBILE Agency, 1019 S. Olive. M. C. NASON, Manager. Phones: A1007; Bdwy. 2967.

JACKSON — Chas. H. Thompson, 1142-44 S. Olive St. F6390, Bdwy. 1947.

KISSELKAR—Pacific KisselKar Branch, Successors to Standard Motor Car Company, 1001 South Olive Street. Bdwy. 2963, Home 10457.

MITCHELL — Greer - Robbins Co., Twelfth and Flower Sts. Bdwy. 5410, A1187.

NATIONAL — National Motor Car Co., 1355 S. Flower St. Main 5347, 60593.

OAKLAND CARS, STANDARD TRUCKS—Hawley King & Co., 1027-33 S. Olive St.

OLDSMOBILE — Oldsmobile Co., 1205 South Olive. Main 3130, F5647.

OVERLAND—J. W. Leavitt & Co., 1235 South Olive St. Main 4831; 60537.

PACKARD and R. & L. ELECTRICS—California Motor Co., Tenth and Hope Sts. Main 6060; 60406.

PIERCE - ARROW — W. E. Bush, 1701-1711 S. Grand Ave. Home 60295, Main 2257.

POPE-HARTFORD—Wm. R. Ruess, Corner Tenth and Olive Streets. Main 7278. Home 60173.

PREMIER—Premier Motor Car Co., 1127 South Olive St. Main 679, F2664.

REGAL—Big Four Automobile Co., 1047-49 S. Olive St. Home F2533, Sunset Bdwy. 952.

SIMPLEX and MERCER — Simplex and Mercer Pacific Coast Agency, 1057 S. Olive St. A4547, M. 7563.

STUTZ—Walter M. Brown Co., 412-414 West Pico St. Home 25003, Main 7047.

UNIVERSAL TRUCK—Eastern Motor Co., 825-827 South Olive. F2965, Main 2965.

VELIE AND WARREN — Renton Motor Car Co., 1230 S. Main St. Main 1068, Home 10799.

WINTON — W. D. Howard Motor Car Co., 1238 South Flower Street. Bdwy. 4180, Home F5609.

---

Unique.

### OVERLAND CARS FOR GERMA...

**RECORD ORDER PLACED ... AMERICAN PRODUCT**

**One Thousand Cars Asked for in Order Turned Down As Out... ket Suits John N. Willys, Manufacturer of the Popular... Auto that Has Made Great ...**

One of the most prominent ... man automobile manufacturers ... made a secret attempt to buy ... number of American-made ... chasses. He proposed to fit them ... German-made bodies and sell ... under his own name. He used ... sumed name in asking for a quo... on 1000 Overland chasses, the ... of his identity being prompted by ... fact that he has long been ... as one of the most bitter opponents ... the so-called invasion of ... automobile manufacturers in the ... ropean field.

Recently the Willys-Overland ... pany of Toledo, O., received ... from Germany asking for a quo... of 1000 Overland chasses. The ... ture was one not familiar ... land officials and though the offer ... ignored, since then there has ... considerable speculation among ... officials of the company as to the ... identity of the writer. It was ... until the arrival of Kurt ... Overland distributor for Germany ... Toledo to attend the annual ... tion of Overland factory ... tives, that the real name of the ... was disclosed. It proved to be ... of one of the biggest automobile ... ufacturers of Germany, a man ... attacks on American-made ... biles have been especially ...

As a result of Mr. Imm... formation, that letter is now ... the most highly prized and ... guarded bits of literature ... Willys-Overland Company's ... It is the concrete evidence that ... of a loss of business and hot ... criticism is the motive back ... opposition to the "American ...

The German manufacturer, ... name would be instantly ... as that of a dealer in the ... Europe, made the following ... tion under cover of the non-d... he assumed for the writing ... letter. The Overland Company ... to sell him 1000 regular ... chasses. These were to be ... to Germany, fitted with Germ... bodies and sold under another ...

"Sensational as the disco... this man's identity has ... America, the occurrence is ... prise to me," said Mr. Imm... at the factory. "It is simply ... demonstration of the high ... American cars really possess ... we have had to contend with ... ing to introduce them in Europe ... though this prominent man ... admits the worthiness of the ... land product by expressing ... ingness to sell them under ... name, he is one of the most ... ponents we have at home. ... while he was negotiating for ... chase of these chasses, this ... causing to be sent out, secretly ... truthful and unfair attacks ... material and mechanical value ... dium-priced American automobile.

Something New.

### ALCO TRUCK HAS NOVEL DEV...

**OLD LOCOMOTIVE PRI... APPLIED TO COMMERCIAL ...**

**Dump Bodies Different ... Those Used on Horse-Drawn ... hicles—Lifting Device Simple ... Load Is Perfectly Bal... Power Through Jaw Clutch.**

A new power-operated dump ... built on an entirely new prin... announced by C. A. Benjamin, ... eral sales manager of the Alco ... cidentally Benjamin reports ... of two trucks of this type ... work in Georgia. According ... Benjamin, the Alco engi... plied an old locomotive prin... the motor truck. With the ... for the first time applied to the ... truck, the body can be raised ... angle of 65 degrees in less than ... seconds.

"Nearly all the present ... bodies," explained Benjamin, ... either redesigned or recondi... vices, formerly used on horse ... vehicles and adapted to the ... truck, causing the user to be ... what backward in adopting the ... operated dump body.

"An indication of the ... which was placed in our ... the instance of the Commissi... Roads and Revenues of Polk ... ty, Georgia. When they ... that the Alco engineers were ... ing a power-driven dump ... an order was placed for ... chassis of 3½ tons capacity ... fitted with the type of dump ... that our engineers developed, ... receive the first two 1½-ton ... fitted with this type of ...

Mechanically, the lifting ... extremely simple. Among ... tures are ease of operation, ... balance of the load, even ... of material on road, automatic ... gagement of the hoisting ... when body is in normal ... automatic tail gate.

The lifting mechanism ... power through a jaw clutch ... to the countershaft, which ... ed through the gear box. ... is then transmitted through ... gear and two sets of spur ... cross-shaft, at right angles ... frame. On each end of ... shaft is a bell crank, which ... nected to a straight connecting ... attached to the body. As ... shaft revolves, the bell cranks ... upward, causing the connecting ... raise the body. The body ... stopped and held at any height ... its return to the normal ... body automatically disengages ... hoisting mechanism and ... lock. A lever on the ... driver's seat comprises the ... when it is pulled forward ... is unlocked and the jaw ... gaged.

The tail gate raises ... tomatically and is designed ... section of the load is ... mitting an even distribution ... load over a road. The ... raised with the truck ... standing still.

The annual Pacific ... vention will be held in ... C., August 11 to 13.



### M'CAREY NO... AT JOE R...

*Local Promoter Is Not ... Either—Future Fight ... Anderson Delirious All ... Afternoon—Kid Willia...*

"THE result of neither fight ... a surprise to me."

Probably half the people ... will make this remark when ... fights are mentioned but ... ing fact is that no less an ... ity than Tom McCarey says ... wasn't surprised. The business ... ting fights must have made ... match-maker wiser than ... them, for both the losers ... favorites with the followers ... game here.

"I had a hunch that Rivers ... more than he was looking ... Uncle Tom, "and while you ... a fighter right out that he ... another man, I discouraged ... I could from a match with Ritchie ... now that Ritchie had a right ... it was almost impossible ... front and I was not surprised ... I heard that the right cross ... and Rivers for the count."

• •

**He Showed Him.**

McCarey went on to say ... Kids certainly had demonstrated ... a doubt that he was a ... champion in every way and ... that he did," said Uncle ... "I was not surprised ... there is not a fighter ... is any greater credit to the ... profession than Willie Ritchie ... McCarey showed his friendship ... and his desire to keep ... meeting Ritchie several months ... when Ritchie came down ... begged for a go with Rivers ... in his eyes. Ritchie was ... go-by in favor of Joe Mandot ... fatal day was put off but only ... Kids and McCarey was the ... tired of the lot when the ... see that the champion had know... Joe.

"... about the Cross-Anderson ... Tom said that he could ... understand how the fight fans ... led to make the Medford ... favorite over the New York ... people who bet on Anderson ... certainly taking a gamble," said Tom. "They were ... on the contents of a sealed ... might contain everything ... Anderson had had a ... row to hoe with the men he ... while Cross had just finished ... Joe Rivers to two ten-round ...

• •

**Right Possibilities.**

Uncle Tom is satisfied that Anderson ... the right stuff in him and is ... to give him another chance. The ... possibility of an Anderson-Rivers ... on Labor Day. A ... match is in the air and ...



Unique.

## VERLAND CARS FOR GERMANY.

CORD ORDER PLACED FOR AM AMERICAN PRODUCT.

me Thousand Cars Asked for but rder Turned Down As Our Mo- et Suits John N. Willys, Manu- acturer of the Popular-Priced uto that Has Made Great Record

One of the most prominent of Ger- n automobile manufacturers ha- de a secret attempt to buy a lar- mber of American-made motor-ve- asses. He proposed to fit them wi- erman-made bodies and sell the- der his own name. He used as a- med name in asking for a quota- 1000 Overland chasses, the bi- his identity being prompted by t- t that he has long been regar- one of the most bitter opponents s so-called invasion of Amer- tomobile manufacturers in the Eu- pean field.

Recently the Willys-Overland Co- ny of Toledo, O., received a le- m Germany asking for a shipm- 1000 Overland chasses. The sig- re was one not familiar to Ov- nd officials and though the offer o- nored, since then there has be- nsiderable speculation among o- ficials of the company as to the e- entity of the writer. It was n- till the arrival of Kurt Isserst- verland distributor for Germany, i- oledo to attend the annual conv- on of Overland factory repres- ves, that the real name of the p- as disclosed. It proved to be t- one of the biggest automobile m- facturers of Germany, a man w- tacks on American-made auto- les have been especially vicious. As a result of Mr. Isserstedt's i- rmation, that letter is now one- e most highly prized and cared- arded bits of literature in Willys-Overland Company's files. is the concrete evidence that a l- a loss of business and not ho- iticism is the motive back of o- position to the "American invas- The German manufacturer, wh- ame would be instantly recog- s that of a dealer in the indust- urope, made the following pro- on under cover of the nom de p- e assumed for the writing of tter. The Overland Company w- sell him 1000 regular Over- hasses. These were to be shi- Germany, fitted with German-m- odies and sold under another n- "Sensational as the discovery his man's identity has proved merica, the occurrence is no- rise to me," said Mr. Isserstedt, w- the factory. "It is simply ano- emonstration of the high qu- merican cars really possess and w- have had to contend with in g- to introduce them in Europe. hough this prominent manufac- dmits the worthiness of the C- nd product by expressing his w- gness to sell them under his n- ame, he is one of the most bitte- ofients we have at home. hile he was negotiating for the hase of these chasses, this ma- eaning to be sent out, secretly, ruthful and unfair attacks o- aterial and mechanical value o- ium-priced American automobi-

Something New.

## A LCO TRUCK HAS NOVEL DEVIC

LD LOCOMOTIVE PRINCI- APPLIED TO COMMERCIAL CA-

Dump Bodies Different fro- Those Used on Horse-Drawn V- hicles—Lifting Device Simple a- Load Is Perfectly Balanc- Power Through Jaw Clutch.

A new power-operated dump b- built on an entirely new principl- announced by C. A. Benjamin, g- eral sales manager of the Alco. identally Benjamin reports the s- of two trucks of this type for p- work in Georgia. According to Benjamin, the Alco engineers pplied an old locomotive principl- the motor truck. With this de- for the first time applied to the truck, the body can be raised to angle of 65 degrees in less than fi- seconds.

"Nearly all the present d- bodies," explained Benjamin, "- either redesigned or reconstructed vices, formerly used on horse-d- vehicles and adapted to the m- truck, causing the user to be s- what backward in adopting the p- operated dump body.

"An indication of the condi- which was placed in our engines the instance of the Commissio- Roads and Revenues of Fulton ty, Georgia. When they were that the Alco engineers were st- ing a power-driven dump agains- an order was placed for two chassis of 3½ tons capacity w- fitted with the type of dump that our engineers developed, and receive the first two 3½-ton fitted with this type of apparatus Mechanically, the lifting dev- extremely simple. Among its tures are ease of operation, b- balance of the load, even distrib- of material on road, automatic d- gagement of the hoisting machi- when body is in normal positio- automatic tail gate.

The lifting mechanism receiv- power through a jaw clutch attac- to the countershaft, which is ge- ed through the gear box. The p- is then transmitted through a s- gear and two sets of spur gears cross-shaft, at right angles to frame. On each end of this c- shaft is a bell crank, which is nected to a straight connecting attached to the body. As the shaft revolves, the bell crank is upward, causing the connecting r- raises the body. The body may stopped and held at any height, its return to the normal position body automatically disengages hoisting mechanism and closes lock. A lever on the side of driver's seat comprises the contr- when it is pulled forward the is unlocked and the jaw disen- gaged.

The tail gate raises and lowers tomatically and is designed so section of the load is held back, mitting an even distribution of load over a road. The body can raised with the truck in motion standing still.

The annual Pacific highway vention will be held in Vancou- C., August 11 to 13.

Fight Dope.

# CAREY NOT SURPRISED AT JOE RIVERS'S DEFEAT.

*Local Promoter Is Not Astonished that Anderson Lost Mike—Future Fight Programme Not Yet Decided. Anderson Delirious All Night, but Drives to Town in Afternoon—Kid Williams Works Out Today.*

ll result of neither fight was surprise to me."

Probably half the people in ll make this remark when the ights are mentioned but the ing fact is that no less an au- ity than Tom McCarey says that not surprised. The business of ing fights must have made the ness-maker wiser than his , for both the losers were ights with the followers of ike here.

d a bunch that Rivers would ere than he was looking for," Tom, "and while you can't Rivers right out that he can't other man, I discouraged Joe from a match with Ritchie. Ritchie had a right cross that almost impossible to get and I was not surprised that the right cross had Rivers for the count."

* * *

Showed Him.

went on to say that ersonally had demonstrated a doubt that he was a real . "He showed that he was in every way and I am d he did," said Uncle Tom, there is not a fighter living ay greater credit to the box- ess than Willie Ritchie." showed his friendship for and his desire to keep him ing Ritchie several months that Ritchie came down here ght for a go with Rivers with his eye. Ritchie was given n favor of Joe Mandot and was put off but only for and McCarey was the least of the lot when the flash the champion had knocked

the Cross-Anderson affair Tom said that he could not how the fight fans had to make the Medford boy a favorite over the New Yorker. people who bet on Anderson mainly taking a gambling said Tom. "They were bet- on contents of a sealed box could contain everything or Anderson had had a very to box with the men he met with Cross had just finished Joe Rivers to two ten-round

* * *

Possibilities.

is satisfied that Anderson great stuff in him and is go- him another chance. There ing of an Anderson-Rivers Labor Day. A Cross- ch is in the air and noth- ing definite has been arranged, but Cross wants to fight Ritchie for the championship in Los Angeles just as soon as possible and as Ritchie has gone on record as being willing to meet him, the details should be arranged shortly.

The Wallach brothers have not yet made any definite plans for the future. Of course, Champion Willie Ritchie is the man they want to meet. Sam Wallach is being deluged with offers to meet fighters and also with stage engagements. He is to have a long talk with Uncle Tom tomorrow to decide just what they will do.

Leach has been offered a match with Ritchie in New York and also there are rumors of matches with Harry Trendall, Joe Rivers, Harlem Tommy Murphy, Matty Baldwin and several others. As yet nothing has been decided but as Leach likes to fight as often as possible he will undoubtedly be matched with one of these boys within a few days.

Leach is also very anxious to get his brother Phil a match out here. Phil is a welterweight and Leach would like to see him matched with Bud Anderson at 138 pounds. He thinks that Bud would do much better at this poundage and hopes to settle the match very soon. If Anderson does not want to enter the welterweight class Phil Cross would like to meet Jack Britton or some other welter.

* * *

Bud Drives to Town.

Bud Anderson's rugged northwest constitution was tested to the limit to overcome the effects of the terrific wallop that landed on the point of his jaw in the twelfth round on the Fourth, but after a rather bad night in which the Medford lad was delirious most of the time, he recuperated and drove his new Buick into town today to show that he wasn't as nearly dead as had been reported.

"A man can't expect to win every time," said Bud, "and I will learn a good deal by this experience." Bud as usual was not inclined to have much to say, except that he hoped to be able to get on with Joe Rivers for the Labor-day date.

Bud's brother Freddie says that something was radically wrong with Bud on the day of the fight. "Did you see him?" he asked, "he couldn't fight at all. It wasn't the weight. That was easy for him. I can't imagine what was the matter."

Bud expects to take a lay-off for a while and intends to become a regular Barney Oldfield. He leaves on Monday for about a week at Wheeler Springs after which he will return and he and brother Freddie will drive the new car up to Medford, quite an ambitious programme for a young man who has only had a machine for two days.

* * *

Kid Williams Trains.

Kid Williams, acting bantamweight champion, yesterday went through his first light workout preparatory to his battle with "Kisser" Ledoux. The Kid was feeling fine and stepped through his work with lots of vim. He opened up with what amounted to four rounds of bag-punching, using the regular leather affair for two rounds and then stepping into the ring and using "Batting" Kelly in the other two.

This was followed by a little rope-skipping and some shadow boxing and the workout was over. "Some day, when the Kid gets rich," said Manager Sammy Harris, "he is going to buy himself a new skipping rope." Williams still uses the old rope he has had ever since he started boxing and it is getting sadly frayed in the middle.

The Kid is looking fine. Harris has let him lie around in the sun and loaf with the result that his muscular little body is nicely tanned and it gives him a healthy look.

## DICK DONALD DECLARES LEACH CROSS IS A GRAND FIGHTER.

BY DICK DONALD,
Manager of Bud Anderson.

OF COURSE, this defeat of Anderson by Cross sets Bud back a little, but he does not intend to quit the fighting game or go into retirement. This was his forty-third fight and it was the first one he ever lost. Cross is a grand fighter and the fact that he beat us does not discourage us. We had plans made if we won, but since we lost, we will simply switch our plans and make new ones.

We will stay here for three or four days, or until Levy and Rivers return from San Francisco and see if we can get a match with Rivers here for Labor Day, providing Manager McCarey will give us the date.

If we cannot arrange such a match, or even if we do, we will go back to Medford, Or., where Bud will rest and hunt for several weeks or longer. We will not fight before Labor Day. If we cannot get Rivers we would take on Murphy or anyone at all.

Bud is sore because he lost, of course, but is feeling fine. He has no marks of the battle, except a slight cut on the lip.

Some Game.

# BEAVERS BEAT SACRAMENTO.

*McCredie's Men Win in Ninth-Inning Rally.*

*Four Hits in a Row Put the Game on Ice.*

*Krapp and Stroud in Great Pitching Duel.*

[BY DIRECT WIRE TO THE TIMES.]

PORTLAND (Or.) July 5.—[Exclusive Dispatch.] It was a gent named Allah who said that "All things are possible." And it was a gent junior named Krapp who demonstrated it and proved that Portland also can try a fling at that ninth-inning-rally business. The score was, Portland, 2; Sacramento, 1.

Going into the ninth the under dog, 1-0, with Krapp and Stroud both twirling grand ball, Portland pumped a hypodermic into Sacramento with the precision and eclat of the late Mr. David getting a Coroner's verdict over Comrade Goliath.

And the above simile goes, too, for it was Lilliputian Gene Krapp who whacked out the hit that brought the run that broke the air castles that Harry built.

Sounds like an awful battle, and there was much vociferousness among the 4000 bugs, but truth to tell Krapp pitched winning ball and always seemed to have the edge on everything but the score.

Jimmy Lewis's speed and an overripe throw to second by Gus Fisher gave Sacramento its one run in the first inning. And such was the alignment when the Beavers went to bat in the last of the ninth and banged out four hits, good for two runs and enough to win.

Ten hits the Beavers garnered off Stroud, Rodgers, Lindsay, Speas and Lober each securing a brace, while the best the Solons could muster was five. Score:

SACRAMENTO.

| | A.B. | R. | B.H. | S.B. | P.O. | A. | E. |
|---|---|---|---|---|---|---|---|
| Young, ss | 4 | 0 | 2 | 0 | 0 | 4 | 0 |
| Lewis, lf | 4 | 1 | 3 | 2 | 3 | 0 | 0 |
| Moran, cf | 3 | 0 | 1 | 0 | 3 | 0 | 0 |
| Van Buren, rf | 3 | 0 | 0 | 1 | 4 | 0 | 0 |
| Kenworthy, 2b | 3 | 0 | 0 | 0 | 2 | 2 | 0 |
| Hallinan, 3b | 3 | 0 | 0 | 0 | 1 | 2 | 0 |
| Tennant, 1b | 3 | 0 | 0 | 0 | 9 | 1 | 0 |
| Bliss, c | 3 | 0 | 0 | 0 | 4 | 4 | 0 |
| Stroud, p | 2 | 0 | 0 | 0 | 1 | 4 | 0 |
| Totals | 27 | 1 | 5 | 4 | *26 | 13 | 0 |

*—Two out when winning run scored.

PORTLAND.

| | A.B. | R. | B.H. | S.B. | P.O. | A. | E. |
|---|---|---|---|---|---|---|---|
| Chadbourne, cf | 4 | 0 | 0 | 0 | 0 | 0 | 0 |
| Deane, rf | 4 | 0 | 0 | 0 | 1 | 0 | 0 |
| Rodgers, 2b | 4 | 0 | 2 | 0 | 1 | 5 | 0 |
| Lindsay, 2b | 4 | 0 | 1 | 0 | 1 | 5 | 0 |
| Koers, ss | 4 | 0 | 2 | 1 | 0 | 0 | 0 |
| Speas, 1b | 3 | 0 | 2 | 1 | 12 | 0 | 0 |
| Lober, lf | 3 | 1 | 3 | 2 | 1 | 0 | 1 |
| Fisher, c | 4 | 0 | 1 | 0 | 7 | 1 | 0 |
| Krapp, p | 4 | 0 | 1 | 0 | 0 | 4 | 0 |
| Derrick, x | 0 | 1 | 0 | 0 | 0 | 0 | 0 |
| Totals | 34 | 2 | 10 | 4 | 27 | 17 | 1 |

x—Ran for Lindsay in ninth.

SCORE BY INNINGS

| | 1 | 2 | 3 | 4 | 5 | 6 | 7 | 8 | 9 | |
|---|---|---|---|---|---|---|---|---|---|---|
| Sacramento | 1 | 0 | 0 | 0 | 0 | 0 | 0 | 0 | 0 | 1 |
| Base hits | 1 | 0 | 0 | 0 | 0 | 0 | 0 | 0 | 0 | 1 |
| Portland | 0 | 0 | 0 | 0 | 0 | 0 | 0 | 0 | 2 | 2 |
| Base hits | 2 | 1 | 1 | 2 | 0 | 0 | 0 | 0 | 4 | 10 |

SUMMARY.

Struck out—By Stroud, 3; by Krapp, 5.
Bases on balls—Off Krapp, 2.
Two-base hit—Lewis.
Double plays—Fisher to Koers; Rodgers to Koers to Speas.
Sacrifice hits—Lober, Speas.
Hit by pitcher—Tennant.
Wild pitch—Stroud.
Time of game—1h. 55m.
Umpires—McCarthy and Held.

## WITH THE MINORS.

AMERICAN ASSOCIATION.

| Club— | W. | L. | Pct. |
|---|---|---|---|
| Milwaukee | 45 | 34 | .585 |
| Louisville | 41 | 38 | .519 |
| Columbus | 44 | 42 | .512 |
| Minneapolis | 39 | 38 | .506 |
| Kansas City | 40 | 41 | .494 |
| St. Paul | 36 | 38 | .486 |
| Indianapolis | 40 | 45 | .471 |
| Toledo | 34 | 46 | .425 |

Yesterday's games:
Minneapolis, 7; St. Paul, 2.
Kansas City, 6; Milwaukee, 5.
Louisville, 2; Toledo, 6.
Columbus, 8; Indianapolis, 11.

NORTHWESTERN LEAGUE.

| | R | H | E |
|---|---|---|---|
| Portland | 1 | 6 | 2 |
| Spokane | 3 | 9 | 2 |

Batteries—Stanley and Williams; Covaleski and Hannah.

| | R | H | E |
|---|---|---|---|
| Vancouver | 2 | 8 | 1 |
| Seattle | 8 | 10 | 0 |

Batteries — Ingersoll, Clark and Konnick; Meikle and Wally.

| | R | H | E |
|---|---|---|---|
| Victoria | 8 | 9 | 1 |
| Tacoma | 0 | 4 | 2 |

Batteries — Fitzgerald and Shea; Boyce, Belford and Grindell.

INTERNATIONAL LEAGUE.

Baltimore, 2; Providence, 0.
Jersey City, 3; Newark, 10.
Buffalo, 3; Toronto, 0.
Rochester, 2; Montreal, 5.

## RUMORED SHAKE IN OAKS CLUB.

[BY DIRECT WIRE TO THE TIMES.]

SAN FRANCISCO BUREAU OF THE TIMES, July 5.—[Exclusive Dispatch.] Rumor has it that a big shake-up is impending in the Oakland club. It is said that the blue slip will be passed next week to Gregory, Crisp, Guest and Schrim, with Cy Parkin hanging to his job by an eyelash.

Gregory has gone back to such an extent that he is absolutely a detriment to the club. Crisp has proved a joke as a catcher, while Guest has not helped much in his role of utility infielder. Schrim came here highly touted and he has shown that he knows baseball.

But he has been bothered constantly by "Charley horse," his throwing arm is woefully weak, and he has not been able to play up to expectations. Several new men are in sight, who it is believed, will strengthen the club materially.


# Another Firestone Victory!

*Verbeck—Fiat—1st—Firestone Tires*

*Oldfield—Fiat—3rd—Firestone Tires*

*Ten of the Twenty Cars That Finished Used FIRESTONE TIRES*

*Los Angeles to Sacramento Road Race*

Another demonstration of the superiority of FIRESTONE STOCK TIRES, duplicates of which may be obtained at the local branch

*Firestone Tire and Rubber Co.,*

*1239 South Olive Street*

Main 5170 60325

# Always Air First, Third, Fifth

and Other Place Positions in the Greatest Road Race in History

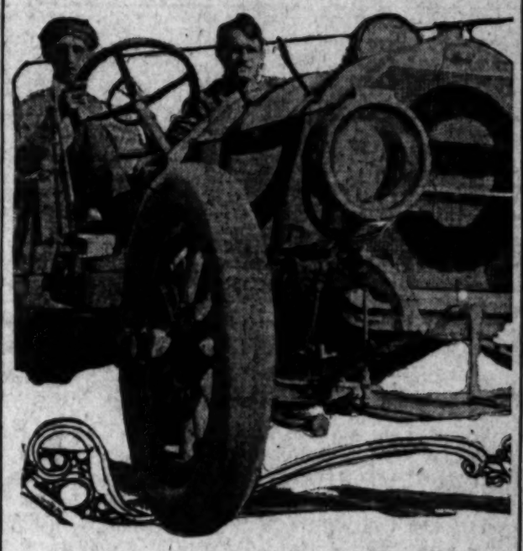
ALWAYS AIR HAS CARRIED THE DAY IN JULY 4TH PANAMA-PACIFIC ROAD RACE RUN FROM LOS ANGELES TO SACRAMENTO IN RECORD BREAKING TIME FOR THE 444 MILES

## Oldfield and Always Air Get Third Place



BARNEY OLDFIELD attributes his excellent showing in the race to having Always Air treated tires. He won third place in the official elapsed time of 21 minutes 53 seconds behind Verbeck.

## Verbeck in Winning FIAT Equipped With Always Air



FRANK VERBECK and mechanician in his FIAT, just after winning the biggest Road Race ever run, making the 444-mile distance in 11 hours and 1 minute over dangerous mountain passes and surmounting all possible kinds of road conditions. His Tires were treated with Always Air.

NIGHT LETTER
THE WESTERN UNION TELEGRAPH COMPANY.
INCORPORATED
25,000 Offices in America. Cable Service to All the World.
ROBERT C. CLOWRY, President BELVIDERE BROOKS, General Manager

A28 SF U 39 COLLECT NL D297—40c
Received at
SACRAMENTO CAL JULY 4 1913

ALWAYS AIR MFG CO DELTA BLDG LOS ANGELES CAL
NOTHING TO IT BUT ALWAYS AIR. HILL AND I CAME THROUGH IN PERFECT CONDITION SO FAR AS TIRE TROUBLE IS CONCERNED. THE FACT THAT WE FINISHED SO FAR UP WAS IN NO SMALL MEASURE DUE TO ALWAYS AIR
BARNEY OLDFIELD
JULY 5 120A

NIGHT LETTER
THE WESTERN UNION TELEGRAPH COMPANY.
INCORPORATED
25,000 Offices in America. Cable Service to All the World.
ROBERT C. CLOWRY, President BELVIDERE BROOKS, General Manager

A98 SF AX 92 COLLECT NL 2 EXTRA D305—60c
Received at
SACRAMENTO CALIF JULY 4 1913

ALWAYS AIR CO DELTA BLDG LOS ANGELES CALIF
THREE CHEERS FOR ALWAYS AIR. IT BROUGHT ME THROUGH WITHOUT A LOSS OF A SINGLE MINUTE BECAUSE OF TIRE TROUBLE. BOTH HARRY HAM AND MYSELF WHO ESTABLISHED A NEW RECORD BETWEEN LOS ANGELES AND SACRAMENTO CANNOT PRAISE ALWAYS AIR ENOUGH. IT IS THE FIRST TIME IN MY CAREER AS A RACING DRIVER THAT I DID NOT STOP TO CHANGE AT LEAST ONE TIRE AND I ATTRIBUTE OUR SUCCESS IN THE HARDEST RACE EVER STAGED TO ALWAYS AIR. OUR BEING FIRST INTO SACRAMENTO IS CERTAINLY A GREAT VICTORY FOR ALWAYS AIR.
FRANK VERBECK
4:55 AM JULY 5 1913

## Always Air Mfg. Co.

Delta Bldg.,
Los Angeles, Cal.

Wholesale Distribution and Territory Office

Agents Wanted Everywhere

Letter from Frank Verbeck Before the Race.




In 1911 the Fiat Car Broke the Longest Track and Longest Road Races World's Records.
In 1911 the Fiat Monobloc Car Won All Races in Which Entered.
In 1912 the Fiat Car Again Broke World's Road Record.
In 1913 the Fiat Monobloc Won All Races in Which Started.

PACIFIC COAST MOTOR CAR COMPANY
1144 SOUTH HOPE STREET
F5047 Home Main 3439
LOS ANGELES, CAL., June 30, 1913.

Always Air Mfg. Co., Delta Bldg., Los Angeles, Cal.:
Dear Sirs: On a trial trip made over the course I picked up a dozen nails, and as an additional precaution to eliminate delays caused by punctures I am having the tires of my FIAT entry No. 9 in the July 4th Panama-Pacific Road Race treated with ALWAYS AIR.
I think so highly of your product that I am more than pleased to let you know of my satisfaction, and I frankly state that I expect it to be an important factor in placing me in the front position of the "biggest event of its kind ever run."
Sincerely yours,
Frank Verbeck

## Always Air Sales Co.

1046 S. Olive St.

Retail Always Air Treating Station and Distributors for Los Angeles County

Agents Wanted for This County

# 1914 MODELS ARE HERE

THREE POINT SUPPORT — UNIT POWER PLANT

Stevens DURYEA -Six- All Models

Distinctly the Car for Those Who Can Afford the Best

ENGLISH MOTOR CAR CO. INC.
1132 So. Grand Ave.
F. 2381 Duryea Company, Chicopee Falls, Mass. "Pioneer Builders of American Sixes." Main 1400



# Cushman Shock Absorber




**Tire Economy, Speed, Comfort— No Adjustments Required, They Never Let Go. They Are Different**

Now that the big race is over, bring in your car and have that rebound taken care of. Before you start on your trip to the country equip your car with CUSHMAN SHOCK ABSORBERS and forget the bumps. Don't worry about broken springs, remain seated and enjoy the beautiful California scenery. Don't take a trip over rough roads and spend half your time hitting the top with your head.

Equip with Cushman Shock Absorbers, keep your seat and ride in comfort.

After once being adjusted to your car they require no further adjustment. *They are different from others.*

Oil, grit, water and sand do not affect them. Ropes or straps are not required to hold your springs. *Cushmans never let go. They are* 100 *per cent. efficient.* They allow your springs to work, keep your wheels on the ground where they belong and save tires, motor and springs.

Springs guaranteed against breakage on rebound.

## Cushman Shock Absorber

Main 8175 925 Santee St., Los Angeles A4869



# Hupmobile Holds Record

## *Los Angeles to San Francisco 14 Hours!*

The fastest time ever made between these two cities by an automobile was established by a stock

## Hupmobile *April 22, 1913*

$1100 for the strongest and most powerful car in its class.
Why pay more for a car that accomplishes less?

MALCOLM NASON
HUPMOBILE DISTRIBUTOR.
A1007. 1017-1019 So. Olive St. Bdway. 2967.



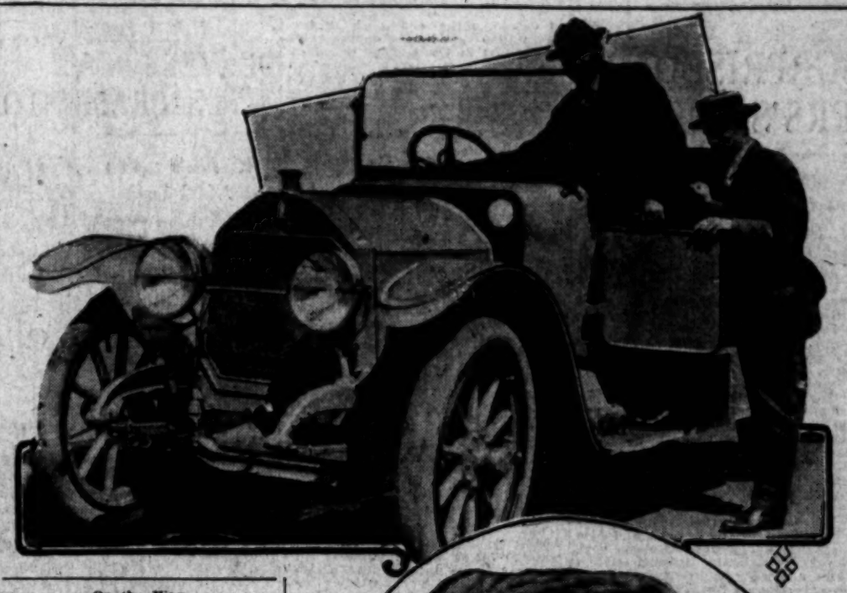
Per Solid Gold Crowns For a full set of Guaranteed Teeth $5
Painless Extraction Guaranteed
YALE DENTISTS
Open Sundays, 9 to 12. Third Floor, Parmelee-Dohrmann Bldg., 444 S. Broadway.



10c A BUTTON—$1 A RIP
Dutchess Trousers
AT
SILVERWOOD'S



Victrolas Could Speak
Oilzum
Pacific Coast Agent,
SAMUEL WISHNEY,

On the Way.

## HOOSIER TOUR OFF FOR COAST.

*Appersons in Van of Cross-Continental Tour Trip.*

*Twelve Miles an Hour Speed of Twelve-Year-Old Car.*

*Pioneers of Auto Game Help to Make Run a Success.*

Twenty-four Indiana-made cars left Indianapolis July 1 for the Pacific Coast. Prominent among these Hoosier cars were two Apperson Jack Rabbit entries. When the tour started on of the bright red cars from Kokomo, Ind., was driven by Elmer Apperson, "the father of the American automobile."

Just twenty years ago Elmer Apperson and his brother Edgar built the first successful gasoline car in America. It was driven for the first time on July 4, 1893, the 117th birthday of the nation. Thus, on the twentieth birthday of the American gasoline automobile the direct descendant of the original car is participating in the biggest touring event of 1913.

A son of Indiana perfected the automobile and developed a machine that has today become one of the necessities of daily life. Another son of Indiana, Carl G. Fisher, proposed the national rock highway from coast to coast. The Indiana Automobile Manufacturers' Association is now engaged in the celebration of the twentieth anniversary of the automobile, and pathfinding a suitable route for this highway.

Elmer Apperson's first car bears but little resemblance to the pair of sturdy "Jack Rabbit" entries in the cross-country tour, but the machine that reposes today in the Smithsonian Institute in Washington, D. C., was the father of all the cars in this tour and the gasoline automobiles now built in America.

The speed of the first car which Elmer and Edgar Apperson built two decades ago was about twelve miles an hour, while the present-day cars entered in the tour to the Pacific Coast will negotiate 3600 miles in twenty-six running days. When Apperson first drove his machine through the streets of Chicago he was ordered off the boulevards during the time of the World's Fair because the machine was offensive to the horses. Today on every country road and on the boulevards there are more automobiles than horses.

When the Indiana Automobile Manufacturers' Association opened the entery lists for this tour Elmer Apperson decided that two Apperson "Jack Rabbit" touring models should take part in this event, in spite of the fact that Apperson cars have earned their laurels on track and road, and the company has quit the racing game and all other contest work.

The Apperson brothers astonished the world with their success as the pioneers when they built their first car, and in 1898 Edgar Apperson drove overland in one of the cars from Kokomo, Ind., to New York City, delivering the car to a customer. This achievement was considered at that time almost impossible, as it was a distance of about 900 miles.

In 1901 Edgar Apperson won the first 100-mile non-stop run which was held in Long Island. The same year Edgar and Elmer Apperson won first and second places in the New York-to-Buffalo cross-country tour of the Automobile Club of America. This was the first event of its kind that was successfully staged in America.

While the Indiana-Pacific tour is not a reliability run, its influence on the automobile world will be far reaching. This is the first time that an organized tour participated in by manufacturers has crossed the Rocky Mountains and the only tour to ever go from east of the Mississippi to the Pacific Coast. Previous to this event Denver has been the western terminus of tours.

All the teams in the tour will have their colors and, following out the practice of the Appersons, the "Jack Rabbit" cars are resplendent in a bright coat of red. The cars are four-cylinder touring models, and bear the entry Nos. 17 and 18. They are being accorded receptions all along the route by Apperson owners.

On the radiator of every Apperson car, that leaves the factory in Kokomo, Ind., is found the "Jack Rabbit," the trade-mark emblem of the Apperson Bros'. Automobile Company. The two Apperson entries in the Indiana-Pacific tour, Nos. 17 and 18, are not exceptions to the rule.

The "Jack Rabbits" are much in evidence in the tour to the Coast and are meeting many of their brother "Jack Rabbits" in escorting parties. Back of every trade-mark emblem there is a story. Elmer Apperson adopted the "jack rabbit" through a peculiar circumstance.

Before gasoline automobiles, of which he is the father, became common on the roads, an Indiana sportsman took one of the Apperson cars to the Dakotas on a hunting trip. The party carried guns and fish spears with them to provide food, but on loading the car one morning they forgot their reserve supply of ammunition. However this was not discovered until the next morning as they put up for the night at the "shack" of a settler.

Food was scarce and in the morning the party volunteered to go out and get enough jack rabbits for breakfast. Being unable to find their supply of ammunition, they asked their host to provide it, but he was entirely out. However, undaunted by the lack of their guns, they started out with the men on the running-boards and using their fish spears they obtained a large number of the rabbits, returning with an ample supply of food for several days. The Apperson being much faster than the jack rabbits, the task had been an easy one.

After the wants of the inner man had been cared for, they started back to get the ammunition they had forgotten. On arriving at their last stopping place they were surprised when one of the bystanders asked "Where did you get the jack rabbit?" Not understanding the query, the driver walked around in front of the car and found one of the rabbits impaled on the starting crank and frozen stiff.

The hunters accounted for this by the fact that they had been driving so fast that the jack rabbit had jumped in front of the machine and the force of the machine had driven the crank through his body. The engine had started on compression and no one had noticed the rabbit.

On being told of this unusual method of snaring game, Elmer Apperson adopted it for his trade-mark because the jack rabbit is emblematic of speed and endurance.



Zell Henley, agent for the Case,

About to enter the new nineteen-fourteen tourer. With him Charles Smith who is ready to make a demonstration that even made Agent Henley open his eyes. Below is Henley as he looked after the demonstration was over.


TOURAINE
$3100 to $5000

DETROITER
$1000

KOEHLER
(1600 lbs. Capacity)
$850

Y. R. del Valle
1312 South Grand Ave.
22299 Bdway. 3132


### STUDEBAKER IN KANSAS.

J. W. Carton, who left Los Angeles a short time ago to make a transcontinental trip in a Studebaker "35" Sedan, has arrived at Kansas City. This is the first time the journey has ever been undertaken in a closed type car. Carton is well pleased with the success of the tour, and, with nearly all the rough road behind him, is fighting on his way to New York.

Included in an order for $10,000,000 worth of new equipment now being received by the Atchison, Topeka and Santa Fe Railroad, are 1400 new furniture cars which will be used mainly in the automobile trade in the Southwest.

More Needed.

## TRUCKS NEEDED FOR SHORT HAULS

**COMMERCIAL CARS MAKE GOOD ON SHORT-HAUL JOBS.**

**Field of Operations Being Enlarged and as Result Merchants Find the Motor Trucks Fill the Place that Has Been Hard to Occupy by the Horse-Drawn Vehicle.**

In times of rushing business, when the railroads have more tonnage than they are able to move promptly, the use of the high-grade, heavy duty motor truck and short-haul work is coming to be an important factor, which tends to facilitate the quicker movement of freight.

Short-haul business is not much sought by the railroads at any time and when the through business is heavy, as it was last fall when the country experienced a great shortage of freight cars, the railroad managers welcome the relief afforded by the motor-truck.

The rate charged by railroads for short-haul business, while higher per ton-mile than on through traffic, is scarcely sufficient to make up for the space occupied in stations by the goods and the labor of handling. When long haul business is available, it is much more profitable. That is why the development of interurban truck business is good for the railroads.

There are a great many reasons why it is good for the truck owner. If a shipment is to be made to a town twenty miles away, the goods may be put on the truck in the morning, the run to the destination made in from two to two and a half hours, and the goods unloaded at the purchaser's home or place of business.

In the case of railroad shipment the goods are loaded on to a wagon, driven to a station, unloaded into the freight shed, loaded into the car, moved that night, perhaps, to the town which is the destination, unloaded into the freight shed, loaded into a wagon and unloaded at the purchaser's house.

The difference in efficiency between the two methods is so great that a mere statement of the case proves it. The truck does the work in a quarter of the time and at less expense.

For all these reasons many large business houses have adopted trucks exclusively for their short haul freight work. In Cleveland a large dealer in furniture and house furnishing makes all its deliveries to near-by Ohio towns with a Peerless truck. In Chicago a dealer in leather goods ships all goods to a distance of fifty miles by Peerless truck. In Fall River, Mass., a firm of draymen carry freight regularly at night to Providence and other near-by New England towns in a Peerless truck. Because of the density of population and the short distances between cities, New England has developed this branch of motor trucking further than almost any other city in the country.

The portable garage, as a convenient solution of the housing problem of the automobile, is represented by an industry already of considerable size, over thirty concerns, furnishing all sizes and types from all-wood, wood and canvas, wood and steel, and all-steel constructions being in active operation.

More Machines.

## TWO-CYCLE PLA... FOR NEW MOTO...

*Cylinders on Opposite ... in This Homer M...*

*Complete Plant to Be ... Near Our City Limi...*

*Trucks and Tractors ... Be Manufactured.*

Among the multitude of ... devices, a new one would ... much attention unless it had ... tionally novel features. The ... Motors Company, recently ... with a capitalization of $1,000,... employing the new invention ... P. Barker, a gasoline ... which the claim of simplicity ... ficiency and economy of ... and operation, seems fully ...

In this novel engine two cy... placed opposite each other in a ... cast iron frame, work as a unit, ... have no valves, valve stems, ... rods, cams, or cam shafts. The ... sults in great simplicity of ... ism, non-liability of getting out ... der when handled by an intelligent ... man, durability of wearing parts, ... a much-reduced cost of ...

In the Barker motor each ... is two-stroke cycle, instead of ... as in other motors. Two ... working as a unit, thus ... fuel and securing the maximum ... power. Every stroke gives the ... benefit of the expanded gases ... stant relief from the burned ...

This perfect reciprocal ... two cylinders as a single unit, ... out the interplay of a number ... parts, always liable to get out of ... der, insures a smooth, even, ... uniform motion of the vehicle, ... ducing a delightful sensation to ... passenger, and, there being no ... notable conservation in the wear ... parts, prolonging their life, and ... mizing the need of repairs.

To a person accustomed to ... complicated machinery of the ... age automobile engine, it seems ... most unbelievable that a Barker ... cylinder, 40-horse-power engine ... tains only eleven moving parts ... against 173 parts in the ordinary ... cylinder motor. In connection ... the front axle of the Barker ... an exceedingly ingenious "... rotary joint" which perfectly ... modates itself to the motion of ... vehicle as it moves over the ... ties of the ground, thus ... unnecessary strain and friction.

The Homer Motors Company ... leased two and one-eighth ... fronting on Cypress avenue, ... steam railway tracks, about ... miles from the new Washington ... scraper on Spring and Third ... where its offices are located. ... rectors are W. E. Belfils, ... Dr. J. E. Cowles, vice-... George W. Bishop, secretary, ... Barker, inventor, and Lou... man.

A factory of large ... equipped with the requisite ... ery, will be erected on the ... site, and a specialty of ... delivery cars for city trade. ... the place of two-horse and ... trucks will at once be put on ... market. These cars will not ... to the efficiency of the heavier ... employed, but will prove a great ... only over horse vehicles in ... and cost of operation.

The Homer auto tractor ... six-cylinder engine, and the ... applied to all four wheels, ... weight of 5000 pounds is ... than it would be for ... machine if it were not for the ... tion of power on all the ... It can be used by large ... plowing and also for harvesting.

Another use to which these ... motors can advantageously ... the motive power of aeroplanes ... simplicity and certainty of ... and their economical use of ... der them specially adapted ... sort of work. One of these ... with aeroplane blades attached ... in operation at the works on ... avenue. These motors will ... get out of order is mid-air.

Late Model.

## SAFE AND SANE ... FOR MOTO...

THIRTY - EIGHT - HOR... SIMPLEX FILLS THE ...

**Chrome Nickel Steel Frame, the Holbrook Body a Fine Combination that Meets with Approval of the Autoists The New Car Now Ready for ...**

The new thirty-eight-horsepower five-passenger Simplex ... has just been received by the ... Mercer Pacific Coast Agency ... a touring car particularly ... who desire the "safe and sane" ... motoring. Every little ... ducive to the comfort of the ... ger, as well as the driver, ... carefully considered and ... in this design. As in all ... models, wide tonneau doors ... ture.

"This is the latest of the ... priced cars built by the ... Agent Mackey. "What I ... this is, not as a master ... price to the buyer, but the ... priced American-built car ... manship, material and ... the new type five-passenger ... body, the advanced ... absorbers and Dismore ... cord tires, which is ... the latest in motor car ...

"The car has 127-inch ... selective gear shift with ... locking device, two ... wheel, external foot ... lighting and self-starter, ... multiple disk clutch, ... mission, direct on ... nickel steel frame, ... semi-elliptic rear, ... quarter elliptic rear, ... inch bore by 41-2-inch ...

"The equipment is ... nothing that is necessary ... comfort in touring has ... ten."

An automobile ... been started between ... Bainbridge, O., with two ... seeing cars capable of ... ty passengers.

**ADVERTISE IN THE BUGLE!**

Have you got enything to sell or swap? Do you want to buy enything?

**THEN TRY A AD WITH US**

Biggest & only newspaper in this end of the Co.

Advertising rates furnished with great cheer. Stranlashim books open to nobuddy.

**YOULL HAFT TO TAKE OUR WORD FOR IT**


# BINGVILLE BUGLE

INERGIA FATUM FARIT

BY NEWTON NEWKIRK.

(Copyrighted, 1913, by E. A. Grozier.)


**DON'T BE A TITEWAD!**

Pay up your back subscription to the Bugle & thus fill a long-felt want on our part.

**WE CAN'T RUN A FIRST CLASS NEWSPAPER ON HOT AIR & COLD POTATOZE.**

P. S.—If we are not in leave the money with our wife next door.

















## THE BINGVILLE BUGLE

**The Leading Paper of the County**

**Bright, Breezy, Bellicose, Bustling**



How doth the busy little bee
Improve each shining hour—
By gathering honey all the day
From every opening flour.

The cheapest advertising medium in the county. If you believe in advertising cheap and we do. For further information call on or address the editor.

### AFTER THE 4th EDDYTORIUL

We ain't got the hand nor skuscely the hand to write a eddytorial for this issue of the Bugle, being as we are incapacitated for this important duty because we indulged in too much patriotism on the Glorious 4th.

It will be remembered that last week we dasht off a eddytorial calling on all representative citizens of Bingville to put their shoulders to the wheel so to speak and help to celebrate July 4th in Bingville in a fitting and oshpishious manner.

Well, we allus practise what we preach—it ain't our custom as editor and prop. of the Bugle to advise others to do something which we won't do ourself. Jinst we called on the patriots of Bingville to raise up and celebrate this Glorious Day of American Independence which has just passed by and is now gone and went forever, we felt it our sacred duty as a citizen, to be present right in the front rank of the celebrators.

We WAS in the front rank all right, but as we look back on the turrible experience through which we went we feel it would of been a good eal better if we had of been in the rear rank or had of remained at home and attended strickly to our own business. The facts is these:

On the evg. of the 4th we announced that we would personally and at our own expense put off some skyrockets on the publick square which we had purchased with money earned in the sweat of our brow. It was about 9 o'clock when we proceeded to do so. There was a large crowd present to witness this free-for-all performance of fireworks which we so magnanimously contributed, and we confess it was with considerable pride that we planted the first skyrocket in the ground and got ready to touch the thing off.

Before doing so we made a few patriotic remarks to them as was assembled, about America, the land of the free and the home of the brave, and also touched eloquently on the birthday of American independence.

Then in a dignified manner we scratched a match on the seat of our trousers and applied it to the fuse of the skyrocket.

Our recollection ain't just quite clear on what followed. All that we know it that there was a swish, a roar and a stream of flame came from the lower end of the skyrocket, severely scorching three fingers on the hand we use to write with. This was followed by an awful explosion and then the skyrocket fell down and begin to shoot round betwixt the legs of the spectators present.

Immediately the crowd which had assembled to see our own personal display of fireworks dispersed to their various homes as fast as they could disperse, hollering "Fire!" as loud as they could holler.

The excitement was intents and consternation reined supreme. After the skyrocket had fooled and fizzled round a while it petered out. Then we struck a match and found our hat, which had been lost during the excitement, clapped it on our head and went home in deep disgust, carrying under our arm the other skyrockets which we had bought to set off, but which we now have put away to be used by posterity on some future 4th of July, being as if anybody in this world ever induces us to set off another skyrocket they will haft to do it over our dead body.

Personally, we are glad the 4th is over and that it won't come round again for a year.

Read the full acct. of the Bingville 4th of July doings in another collum.

## Gorm Has a Bad Cold

Gorm Hankins went out tother day to build a stone fence. It was turrible hot and after Gorm had lugged heavy stones for a hr. or 2 he was dripping wet with perspiration.

Gorm got so swet up he was miserable, so he went home to get cooled off. It was almost as hot in the house as it was outside. So Gorm went down and set in the cellar beside his hard cider bart, from which he refreshed himself from time to time.

By and by he went to sleep and fell offen the box he was settin on to the floor and jest lay there. When he woke up it was past 3 p. m. and Gorm was so cold he shivered. Next morning he woke up with what he says is the turribiest cold he ever had in his life, not only in his head and chest, but throat also. Gorm can't speak above a whisper and it is a effort for him to do that.

Doc Livermore says if Gorm don't come to him he may pass away. Gorm says he wouldn't pass away no quicker if he stayed away from Doc Livermore. He guesses he'll take a chance, being as he would about as lief pass away anyhow as feel so miserable.

## Personals & Local Items

Several hen houses have been robbed in Bingville recently. Some folks says its skunks. Seth Dewberry, our lion-hearted town constubble, says its two-legged skunks and they'd better be a little more careful unless they want the law to take its course.

Eb Simpson, while painting the front door of his house tother day splashed some paint into his eye and give up the job in disgust, leaving the door only half painted, but Eb says it'll stay half painted for all of him.

We call this pretty hot weather for the 4th of July, but Dad Henderson, our oldest inhabitant, says it's nothing to what the weather was in July, 1820, when the mercury stood 137 in the shade and busted most of the thermometers in Bingville.

Amzi Gookins, who fit and bled in the Civil war and has a wood leg to show for it, sprained his ankle tother day. EXPLANATION—We mean the ankle of his other leg.

## Big 4th in Bingville!

### Full Acct. of the Day of Freedom's Celebration in Our Midst!—Some Things Didn't Go Off Just as They Was Planned, While Other Things Went Off Sooner!—Nobody Killed, but the Feelings of Some of Our Most Respeckted Citizens Injured Considerable

There was some mishaps and a few accidents but no fatalities in Bingville on the glorious 4th of July, but we parsoom sich is to be expected. It is not to be thought of that the patriotic citizens of Bingville who fittingly celebrated this great day mind having a few fingers scorched here and there and getting their whiskers singed.

To begin with, Wes Woodruff, our expert hunter and trapper, and the offishial urshurer in of the 4th of July, announced that he would shoot off a volley from his old musket at daylight on the morning of the 4th on the publick square, which would give notice to the inhabitants of Bingville that the day was offishially opened for celebration.

The musket which Wes was to fire the volley from had been loaded up but not shot off for several years. Jest before daylight Friday morning Wes marched from home to the publick square down the middle of the street in military fashion (but only a few of our early risers saw him). When he had reached the square Wes paused, raising and pointing the muzzle of the musket in the air, and pulled the trigger.

It seems that Wes had forgot and left the ramrod of the musket in the barrel, so when he pulled the trigger the gun bust all to pieces in his hands, and the pieces flew in all directions. Nothing but the stalk of the musket was left in Wes' hands to tell the tail that he had any gun at all. It's a wonder he wasn't killed, but he escaped injury. Wes says if he had knowed the musket was ja goin to do that, he wouldn't have shot it off, because he could have sold it for $3 or $4, whereas he is now just that much out.

The 4th of July parade which formed at the Town Hall and started down Main st. at 10 o'clock was a gorgeous affair. It was led by the members of the Bingville Fire Dept., some of who carried water pails (but there wasn't enough water pails in the dept. to go around, so others didn't carry any, think—who appropriates water pails to the Bingville Fire Dept. anyhow?) Also two members of the Fire Dept., consisting of Chief Jason Tucker & Hank Dewberry, carried a ladder. It was a very imposing sight to see these brave firemen, who guard our property while we sleep, as you might say, and who always respond as promptly as they can in case of fire, marching down the Main st. of Bingville with their shoulders throwed back and their chests throwed out. Following the Fire Dept. was about 75 leading citizens of Bingville, hollerin and yelling as loud as they could in celebration of the day. After them come the Bingville Horn Band, the music of which was almost drownded out by the 2d seckshion of the parade. The last seckshion consisted of children and dogs (mostly dogs) which brought up the rear and added to the noise.

At 1 p. m. all of Bingville turned out to the Town Hall to hear the patriotick address of Jed Peters, our intelligent school teacher, who had been working on his speech for the last two weeks. The Town Hall was crowded to suffocashion, as you might say, being as about two-thirds of the audience was obliged to stand. Some went to the Town Hall as early as 10 o'clock and set there from 10 to 1 to be sure of a seat. Jed done fine and everybody was proud of him. He talked for nearly half a hour and only stopped once to take a drink of water, which went down the wrong way, choking him up so that he couldn't say a thing for nearly 5 minutes. Amri Haines, who set on the platform, hit Jed a turrible wallop in the back, which kind of seemed to bring him round, after which he went on with his speech.

After Jed had delivered his orashion everybuddy adjourned to the lawn under the trees in the rear of the hall, where the Ladies' Aid of the Bingville Church served dinner at 25 cts. per head, the proceeds to be devoted to paying off a porshion of Rev. Moore's, our beloved pastor's, back salary. $14.75 was realized by this, which will be quite a boon to Rev. Moore, being as his finances is very low at the present time.

Several accidents happened during the day and evg., but as we said before, this was to be expected—accidents always goes with the 4th of July.

Following is a list of accidents:

Little Tommy Barker, thumb burned by a firecracker. Cy Hoskins, whiskers singed. Eb Wilson, hat blowed off by a cannon cracker throwed by parties unknowed. Wes Woodruff, escaped injury. (See Eddytoriul.) Hen Weathersby, hit on top of the head by descending skyrocket. Miss Amelia Tucker, our raising society queen, hair caught fire, but Amelia was not injured, being as she quickly snatched off the switch—switch, total loss. We persoom other accidents happened which we will hear of later.

## Country Correspenddnce

### ZION'S CROSSROADS

Eb Hoover has a wart on his nose which for years has made him appear ridiculous in the extreme. Eb says he can't help looking at the wart and looking at it so much has made him crosseyed half the time. Does anybody know anything to remove a wart from the human nose? If so, kindly confer with Eb.

Bill Hendricks visited our local barber, Sim Wilkins, one day last week and had his hair cut. Bill didn't have his hair cut before it needed it—this is the first hair cut Bill has had for two years, and his hair was long enough to put up in braids if Bill had desired. Bill says he saves money by not having his hair cut but once in two yrs.

Miss Hildy Wade, the belle of the Crossroads, is suffering from a ingrowing toe-nail. Hildy ain't been able to take in any social activities lately and says it pains her excruciating.

Enos McCracken had a hen to lay him two double-yolked eggs last wk. Who can beat this for 2 double-yolked eggs in one wk.?

More A Non. VERITAS.

### SORROW HOLLOW

Israel Gookins had his old white mare Susy, who is aged 26 yrs., to sleer while he was riding her to Bingville tother day at a newspaper which blowd across the road in front of her, and set up like a fool. She jumped and kicked and throwed Iz clean over her head into the ditch side of the road, skinning him up considerable. Iz says he thought Susy would of learned more sense than to get skeered at anything at her age.

Lank Jones is helping Moze Hingham build a fence at present. Lank and Moze differs on politics and so spend so much time argifying that they don't get much fence built. Lank argifies more than Moze, being as when he argifies he don't work. Still his pay goes on.

Mrs. Jemima Hoff went to throw out the dish water from her back kitchen door last Tuesday and it hit Jim Hoff, her husband, who was just coming in the door, right in the face. Jim talked so sharp to Jemima that she was obliged to whack him over the head with the dish pan to make him keep quiet.

News are very skarce with us this week, but we hope they will be more next week. UNO.

## Hank's Highest Ambitions

Hank Dewberry, our respeckted but doless citizen, has been talking a great deal lately about buying a motorcycle. Hank says he thinks the motorcycle is one of the greatest invenshions which has ever been invented for getting a person from one place to another a considerable distance away in the quickest time possibel. Hank says if he can scrape enough ready money together blamed if he won't have one.

Personally, we wouldn't care to own a motorcycle. We have saw 3 or 4 of the blamed things pass through our midst at the rate of about 60 miles a hr. making a noise like the 4th of July, and we wouldn't ride one unless we took our life in our hands.

Hen Weathersby told Hank when Hank told him he was a goin to purchase a motorcycle that he'd just as lief ride a bunch of cannon crackers as one of them things, and we indorse Hen's opinion. Hank says, however, that nobuddy can talk him out of buying a motorcycle. Hank says he can get a second hand one he knows about for $150, and that he has already saved up $1.75 of that amount. At this rate Hank won't have a motorcycle until he's about 90 yrs. old and then he'll be too decripit to ride the pesky thing.

## Berries! Berries! Berries!

Berries is ripe, including **tame strawberries, wild strawberries, raspberries, black berries and other berries.** I have decided to go into the berry picking bizness bigger than ever this season and **if you desire to have any berries picked see me about it at once.** Why pick your own berries when I will pick them for you at moderate prices? I pick berries to can or berries to eat. What is nicer to have on hand in the dead of winter than a nice can of berries? ANSWER—**There ain't nothing nicer that I know of.** If you want berries you will haft to bespeak them of me in advance, because **I only pick berries to order**—I would be a bigger fool than I look to go ahead and pick a lot of berries with no market for same. Tell me how many berries you want and I will pick them for you. **Wild strawberries is 8 cts. per qt., tame strawberries is 5 cts. per qt., raspberries or blackberries 2 qts. for 10 cts.** First come, first served. Get your order in early for I expect to be very busy picking berries.

HAKE WHITTLEBY
Bingville Berry Picker

Whitewash.

# SEALS SHUT OUT ANGELS.

*Skeeter Fanning Too Strong for Berry's Men.*

*Only Run of Game Starts With Jackson's Error.*

*Rube Ellis Shows Up Star Catch of Season.*

[BY DIRECT WIRE TO THE TIMES.]

SAN FRANCISCO, July 5.—[Exclusive Dispatch.] Today found the Seals only two games and a small fraction behind Los Angeles for the lead in the pennant race. A shut-out by the tight score of 1 to 0, delivered in person by "Skeeter" Fanning, dragged down the slipping Angels another notch.

It also cinched up the series, five games to the Angels' one, and puts the Seals in a position to almost move into first place in case of a double victory Sunday.

PITCHERS' BATTLE.

The game today was a bum-dinger of a pitchers' battle, and "Moose" Jackson strived with all his might and main to check the slipping flight of the Angels. He held the Seals to five hits, but it was his own error in the third inning that paved the way for the only run of the game. It was the easiest kind of a chance, too. Fanning poking a slow roller which Jackson let go right through his feet, and everyone knows that Jackson has plenty of feet.

Once on the bag, Fanning displayed a line of speed of which he was never suspected. "Skeeter" skipped to second in nothing on Mundorff's sacrifice. The clockers had no chance to time him on the next play, for Charles popped out to Metzger.

FINE, FAST TEAM.

Jimmy Johnston and Fanning as a team, however, broke a couple of records. Jimmy shot a grounder towards first which took a bad hop and went for a single. Moore deflected the ball on a line to Goodwin, but Fanning sprinted and scored all the way from second on an infield hit. Can you believe that of the "Skeeter?" He turned the trick and made a beautiful slide for home.

Johnston, not to be outdone, took second on Goodwin's throw home. Jimmy also stole third in the same inning, but died there as Hogan grounded out on the pitching mound.

"Skeeter" also showed speed and the same sure-shot control that has featured his work all season. Two of the four hits made off his delivery were of the scratchy order.

The fifth inning gave an idea of Fanning's effective pitching. The Angels filled the bases with none out and the "Skeeter" did not allow the ball to go out of the diamond. Maggert, first up, had reached second when Willie Hogan sprung a surprise by dropping a high fly in left. Ellis dumped a "Texas leaguer" just out of reach of Corhan and Hogan. It was such a scratchy affair that Maggert hugged second.

Young Goodwin laid down a bunt. Fanning picked it up and handed it to Cartwright, but the third-sacker had neglected to be on the bag and Maggert was safe and Goodwin got a "Cincinnati hit." It looked bad, in fact, it was rather panicky from a Seals' standpoint. Johnson relieved the tension somewhat by popping out to Corhan. Then when Brooks fanned there was a wild outburst of applause. A genuine ovation was accorded Fanning as Jackson grounded to Charles for the third out.

SOME DANGER.

Danger signals were also flying in the eighth and ninth innings. The Angels worked men to second in both frames with only one down, but in the pinches Fanning was master of the situation.

After getting over the early stages Jackson pitched air-tight ball, although his wildness put Seal runners on the bases and gave them chances to score. In the last four innings, however, Jackson did not allow a hit.

GREAT FIELDING.

Outside of the pitching duel, the fielding on both sides was sensational. Ivan Howard, Charles, Metzger and Ellis pulled stunts which had the fans standing in their chairs. Ellis especially was there with the circus stuff when he leaped up against the left field bleachers and pulled down Jimmy Johnston's drive with his gloved hand. It was undoubtedly the greatest catch made at Recreation Park this season. Score:

LOS ANGELES.

| | A.B. | R. | B.H. | S.B. | P.O. | A. | E. |
|---|---|---|---|---|---|---|---|
| P. Howard, cf, 2b | 4 | 0 | 0 | 2 | 0 | 0 | 0 |
| Metzger, 2b | 3 | 0 | 0 | 0 | 3 | 1 | 0 |
| Mason, 1b | 3 | 0 | 1 | 0 | 11 | 1 | 1 |
| Maggert, cf | 4 | 0 | 0 | 0 | 2 | 1 | 0 |
| Ellis, lf | 3 | 0 | 1 | 0 | 4 | 0 | 0 |
| Cheadorfs, 2b | 4 | 0 | 1 | 0 | 2 | 2 | 0 |
| Johnson, ss | 4 | 0 | 0 | 0 | 3 | 2 | 0 |
| Brooks, c | 3 | 0 | 1 | 0 | 0 | 1 | 0 |
| Jackson, p | 3 | 0 | 0 | 0 | 0 | 3 | 1 |
| Krueger, x | 1 | 0 | 0 | 0 | 0 | 0 | 0 |
| Berry, c | 0 | 0 | 0 | 0 | 0 | 1 | 0 |
| Totals | 31 | 0 | 4 | 0 | 24 | 12 | 2 |

x—Krueger batted for Metzger in eighth.

SAN FRANCISCO.

| | A.B. | R. | B.H. | S.B. | P.O. | A. | E. |
|---|---|---|---|---|---|---|---|
| Mundorff, cf | 3 | 0 | 1 | 1 | 2 | 0 | 0 |
| Charles, 2b | 3 | 0 | 0 | 0 | 1 | 7 | 0 |
| Johnston, lf | 4 | 0 | 1 | 1 | 2 | 0 | 1 |
| Hogan, lf | 4 | 0 | 0 | 0 | 1 | 0 | 1 |
| D. Howard, 1b | 4 | 0 | 1 | 0 | 12 | 1 | 1 |
| Corhan, rf | 3 | 0 | 0 | 0 | 1 | 1 | 0 |
| Cartwright, 3b | 3 | 0 | 1 | 0 | 1 | 2 | 0 |
| Clarke, c | 3 | 0 | 1 | 0 | 3 | 0 | 0 |
| Fanning, p | 3 | 1 | 0 | 0 | 1 | 3 | 0 |
| Totals | 26 | 1 | 5 | 2 | 27 | 14 | 3 |

SCORE BY INNINGS.

| | 1 | 2 | 3 | 4 | 5 | 6 | 7 | 8 | 9 | |
|---|---|---|---|---|---|---|---|---|---|---|
| Los Angeles | 0 | 0 | 0 | 0 | 0 | 0 | 0 | 0 | 0 | —0 |
| Base hits | 0 | 0 | 0 | 0 | 0 | 2 | 0 | 1 | 1 | —4 |
| San Francisco | 0 | 0 | 1 | 0 | 0 | 0 | 0 | 0 | 0 | —1 |
| Base hits | 1 | 1 | 1 | 2 | 0 | 0 | 0 | 3 | 0 | —8 |

SUMMARY.

Sacrifice hits—Charles, Mundorff, Ellis, Jackson.
Bases on balls—Off Jackson, 4.
Struck out—By Fanning, 3.
Double play—Maggert to Johnson.
Left on bases—Los Angeles, 6; San Francisco, 7.
Umpires—Finks and Finner.

## WILLIAMS NOT LOST.

**Pullman Driver Denies that He Is Missing—Is Now Merely Resting in Tulare.**

George Williams, driver of the Pullman car in the Panama-Pacific race, wires that the reports that he is lost are greatly exaggerated. Williams had a lot of tire trouble with his car and instead of being lost is now resting in Tulare with his car. Several wild reports about his absence were circulated around town yesterday and for this reason Mr. Williams wants it known that he is not lost but merely sidetracked in Tulare.

SECURE your apartments now at the Selbirk, Santa Monica, by the day, week, month or season. One, two or three-room, with glass porches and every modern convenience.



Mickey Kerns,
Who planned to drive the Kissel all the way from start to finish in the Panama-Pacific Road Race.

McGilligan's Roast.

# RIVERS DENOUNCED AS "OCHRE-HEARTED YOUTH."

[BY DIRECT WIRE TO THE TIMES.]

SAN FRANCISCO, July 5.—[Exclusive Dispatch.] T. P. McGilligan, a well-known sporting writer of San Francisco, has the following bouquet to hand Joe Rivers:

Two facts were prominently demonstrated in yesterday's contest for the lightweight championship of the world between Willie Ritchie, the title holder, and Joe Rivers, the challenger. One was that Ritchie, the champion, is a Spartan in courage, and the other is that Joe Rivers is a craven and ochre-hearted youth.

Willie Ritchie, the champion, won the bout in the eleventh round with a right-hand punch to Rivers's jaw that did not seem to carry enough force back of it to knock down a sick kitten, but was powerful enough to straddle Rivers on the floor.

HOW HE TOOK COUNT.

Rivers took the full count of ten from this punch, but had he been a courageous-hearted youth the punch would not have even unbalanced him. The fans of this city have seen many a boxer counted out, but yesterday they experienced the peculiar sensation of watching a challenger counted out while in the full possession of his senses and watching every movement of the timekeeper.

The end of Rivers came in the eleventh round. Up to that time he had a lead and was boxing in good form. After the eleventh round opened the men went into a mixup. Ritchie landed some good right and left-hand punches to the head and body.

Under the punishment Rivers backed away. Ritchie followed him and Willie sent a right hand to Rivers's jaw that sent the challenger to the floor.

From the viewpoint of the spectators the punch did not seem to be a hard one, as Rivers was backing away from Ritchie's attack.

JOE WENT DOWN.

However, Rivers went down with the punch and the crowd was on its feet yelling for Ritchie to go in and finish it. Ritchie needed no such encouragement. As soon as Rivers regained his feet, the champion renewed his attack and put a left hand to Rivers's body and a right to the chin that sent Rivers back to the canvas.

Neither of the punches that Ritchie landed seemed to be hard, as Rivers was going away from them, but, nevertheless, the challenger went to the floor.

When Rivers hit the floor he placed himself in a careful position, so that he could see every movement that Timekeeper Harding made. When the timekeeper called ten, Rivers arose to his feet and ran back to his corner. He was apparently uninjured. Those who saw the contest were dumbfounded. They did not seem to realize that the battle was over.

New Owners.

# ATKINS TO SELL WOLVES TEAM TO WOLVERTON.

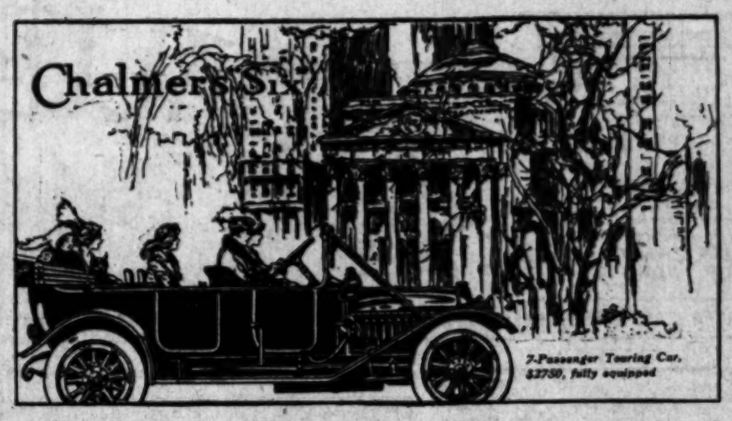
SAN FRANCISCO BUREAU OF THE TIMES, July 5.—[Exclusive Dispatch.] Negotiations for the transfer of the controlling interest in the Sacramento ball club from the hands of Jack Atkins to a quartette, which has as members Harry Wolverton, present manager of the club, and Ed Wolters, who, up until last November, was associated with Cal Ewing in the Oakland team, have practically been completed, according to information received this morning, and the final deal will be consummated Monday on the team's return from Portland. The price involved is said to be $36,000.

Ed Wolters is said to be slated for the position of dictator, with the new arrangement, which, with Wolverton, has as associates Lloyd Jacobs and Ray Jones, two local insurance men.

The new stockholders have been seeking the opportunity to break into the baseball world for some little time, it is said. Their chance came when Jack Atkins expressed a willingness to devote his attention to other business. Wolverton will continue as manager.



Mrs. George C. Shryer, formerly Miss Neiswinder,
At the wheel of the new 1914 Kissel six-cylinder, one of the surprises which E. Roger Stearns plans to spring.


7-Passenger Touring Car, $2750, fully equipped

# The Chalmers "Six" — the Selection of the Motor-Wise

In competition with the highest priced cars on the market more than 3000 Chalmers "Sixes" have been sold in the past year.

This is a significant fact for you.

The Chalmers "Six" was the first high-powered luxurious six-cylinder car to sell at a medium price. It instantly attracted the attention of motor-wise buyers who are willing to pay any price to get the best. Its competitors were not the cars which sell for the same price—but the highest priced cars which are built.

We have invited this competition. It has been our constant claim for the Chalmers "Six" that there is no better performing car at any price.

In the face of comparison with $4000 and $5000 cars, the Chalmers "Six" has won its high reputation.

Over 3000 "Sixes" have been sold in the past year.

The motor-wise public has bought more of this one model—the Chalmers "Six"—in one year than ever before were built by a single company in the same time.

Such popularity means that the Chalmers "Six" delivers the goods, that it is all we claim for it.

Isn't this the kind of car you want to own? Isn't it at least the kind of car you ought to see before you make your motor car investment? A real test demonstration at your convenience.

**Western Motor Car Co., wholesale**
Tenth and Hope Sts. - - - - Los Angeles, Cal.

**Chalmers-Los Angeles Co., retail store**
727 S. Olive St. - - - - - Los Angeles, Cal.


Too Much Class.

# REDONDO GIRL WINS SWIMMING HONORS.

[BY A. P. NIGHT WIRE TO THE TIMES.]

SAN FRANCISCO, July 5.—Miss Dollie Mings of Redondo won the women's swimming championship of the Pacific Coast in the 50-yard dash today. Her time was 33 1-5 seconds, the record having stood at 40 seconds. Miss Dorothy Becker of San Francisco was second and Miss Marguerite Brack of San Francisco third.

In the first heat of the 100-yard dash for men Duke Kahanamoku of Honolulu was an easy winner in 59 2-5 seconds, lowering the coast record on 60 seconds for the distance. In the second heat Ernest Smith was the winner in 59 seconds flat. Kahanamoku holds the world's record having done the distance in 55 1-5 seconds.

Row Kaawa of Honolulu won the novice race over 50 yards in 28 1-5 seconds. William Grant of San Francisco was second.

Kahanamoku won the 50-yard back stroke race in 32 4-5 seconds, the Pacific Coast record having stood at 34 seconds flat. Lukela Kaupiko of Honolulu took second place and the points won by the two islanders in this event combined with the score they and their teammates already had made, gave the meet to the Hawaii contenders.

Too Much Class.

# KELLY EASY WINNER IN CHICAGO'S HURDLE RACE.

[BY DIRECT WIRE TO THE TIMES.]

CHICAGO BUREAU OF THE TIMES, July 5.—[Exclusive Dispatch.] Fred Kelly, representing Southern California in the annual A.A.U. championships held at Grant Park today, took the 120-yard high hurdle race in competition with such a sterling athlete as Nicholson of Missouri Athletic Club.

Kelly won his right to contest in the finals by taking the second heat in this event in 17 2-5s. He beat Goeltis of the Chicago A. A. and A. J. Roberts of Earlham. Nicholson of Missouri had taken the first heat in 16 4-5s. In the final heat Kelly beat out Nicholson, going the distance in 16 2-5s.

The final heat was a pretty race. Nicholson and Kelly came down the stretch neck and neck. A few jumps from the finish, however, Kelly showed his gameness by adding a bit to his speed. He had saved a bit of reserve strength for the final burst and this gave him the victory.

H. P. Drew, the negro athlete from the Springfield (Mass.) High School, won the individual honors with first in the 100 and 220-yard dashes. Three senior A.A.U. records were broken.

Final points were:
Irish-American Athletic Club, 44.
Chicago Athletic Club, 27.
Boston A.A., 21.
New York A.C., 18.
Illinois A.C., 13.
Springfield High, 10.
Missouri A.C., 11.
Southern California, 8.
Mohawk A.C., 5.
Long Island A.C., 3½
Unattached, 1.
Kansas City A.C., 2.

Summaries:

Throwing 56-pound weight—M. McGrath, I.A.A.C., first; P. McDonald, I.A.A.C., second; P. Ryan, I.A.A.C., third. Distance, 38 feet 5 1-2 inches.

Hammer throw—E. Ryan, I.A.A.C., first; M. McGrath, Irish American, second; L. Talbot, Kansas City A. C., third. Distance, 177 feet 7 3-4 inches (new senior national record.)

Discus throw—E. Miller, I.A.A.C., first; A. W. Mucks, C.A.A., second; H. Whitney, Boston A. A., third. Distance, 132 feet 7 1-8 inches.

Half-mile—H. Baker, New York A.C., first; C. Deernchy, N.Y.A.C., second; M. W. Sheppard, Irish-American A.C., third. Time, 2:00 1-5.

The 100-yard dash—H. P. Drew, Springfield H. S., first; C. A. Reller, Missouri A.C., second; A. T. Meyers, Irish-American A.C., third. Time, 10 2-5s.

Three-mile walk—Ed Keus, Mohawk A.C., first; T. Nurndorfer, N.Y.A.C., second; Frank Plant, Long Island A.C., third. Time, 23:19 1-5.

Running high jump—A. W. Richards, Illinois A.C., first; H. Barwise, Boston A.A., second; E. Erickson, unattached, third. Height 6ft. 1 3-8in.

Pole vault—S. B. Waggoner, Mussowick A.C., first; F. Murphy, Chicago A.A., second; G. Gold, Chicago A.A., third. Height 13ft.

Running hop, step and jump — D. Ahearn, Illinois A.C., first; T. Ahearn, Irish-American A.C., second; M. Fahey, Irish-American A.C., third. Distance 50ft.

(New senior A.A.U. record.)

Five-mile run — Honnas Kolehmainen, Irish-American A.C., first; J. Ray, Illinois A.C., second; Gaston Strobino, unattached, third. Time, 26m. 10 2-5s.

The 220-yard dash—H. P. Drew, Springfield H.S., first; C. C. Cook, Chicago A.C., second; J. M. Rosenberger, Irish-American A.C., third. Time, 22 4-5s.

Javelin throw—B. Broddin, Irish-American A.C., first; P. Adams, N.Y. A.C., second; F. Lund, Irish-American A.C., third. Distance, 161ft. 3in.

The 120-yard hurdles—F. Kelly, University of Southern California, first; J. P. Nicholson, Missouri A.C., second; E. Reidel, Chicago A.A., third. Time, 16 2-5s.

Running broad jump—H. Stiles, C. A.A., first; J. Whinery, N.Y.A.C., second; Platt Adams, N.Y.A.C., third. Distance, 22ft. 3-4in.

Mile run—N. S. Tabor, Boston A.A., first; J. S. A. Power, Boston A.A., second; A. R. Kiviat, Irish-American A.C., third. Time, 4:26 2-5.

Shot put—L. A. Whitney, Boston A.A., first; P. McDonald, Irish-American A.C., second; T. L. Talbot, Kansas City A.C., third. Distance, 46ft. 2-5in.

The 440-yard dash—C. B. Haff, Chicago A.A., first; T. J. Halpin, Boston A.A., second; C. B. Cortis, Chicago A.A., third. Time 51 1-5s.

## SACRAMENTO RACES TODAY.

[BY DIRECT WIRE TO THE TIMES.]

SACRAMENTO, July 5.—[Exclusive Dispatch.] The leading drivers in the Panama-Pacific road race will be in the race meet at Agricultural Park tomorrow afternoon at 2:30 to be held under the auspices of the Chamber of Commerce, according to arrangements concluded with them this afternoon by a committee.

At a meeting attended by the auto drivers and the Chamber Committee nine of the leaders of the nineteen agreed to run their cars on the track tomorrow according to a programme to be arranged by the committee.

Those who will compete are the following:

Frank Verbeck, who won the Panama-Pacific road race in Fiat, No. 9; E. S. Waterman, who won second place in the big event with the Buick, No. 45; Omar Toft, who drove Simplex No. 5 to eighth place; Charles Soules, who drove Cadillac No. 1, to fourth place; T. J. Beadet, who drove Cadillac No. 8 to tenth place; Fred Wiseman, who drove the Overland, No. 14, which won fourteenth place part of the way; Fleming and Skinner, who drove the Pope-Hartford No. 48, which won sixth place; Elmer Siefert, who won fifteenth place in the Stutz No. 40, and T. E. McConnon, who drove the Lancia, which arrived last night just outside of the allowed time.

The committee in charge of the affair is composed of Walter Hempel, Jack Elliott, E. G. Anderson, Edward F. Dalton, John T. Skelton and Royal Miller.


We Have Won !!

But for the matter, we have always been in the Lead

Smith-Booth Usher Co.

GARAGE Equipment ARE FOUND IN ALL THE UP-TO-DATE GARAGES

Smith-Booth Usher's GARAGE SUPPLIES Are there Any

When You Think OF GARAGE EQUIPMENT THINK OF Smith-Booth Usher Co.

Lathes Drill Presses Air Compressors Transmissions Etc.

WRITE FOR CATALOG

Smith-Booth Usher Co. 228-238 Co




The Color Sheet—Juvenile Section.

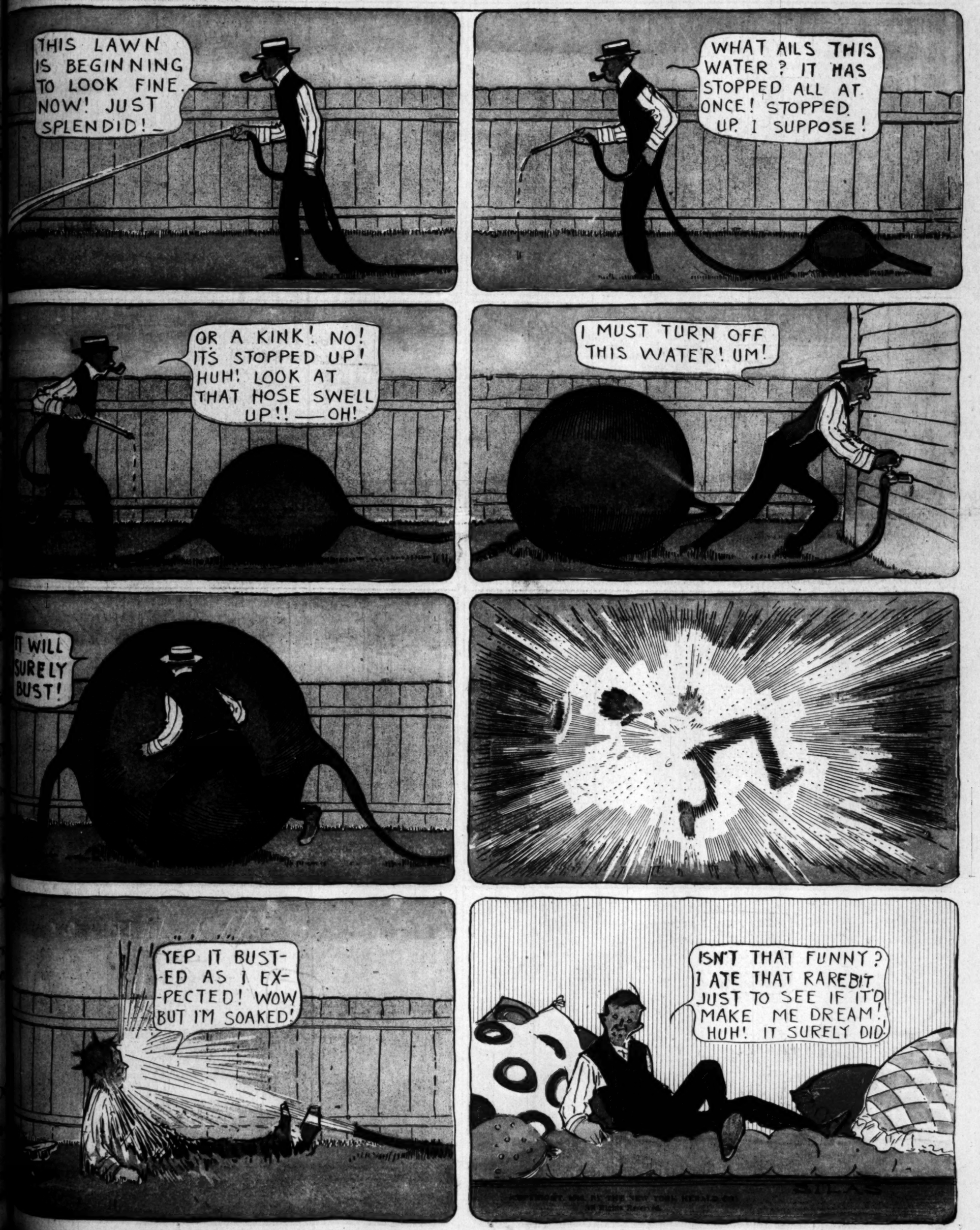
Boys and Girls. HANDSOMELY ILLUSTRATED.

# Los Angeles Sunday Times

Part VIII—8 Pages. THE HOUSEHOLD—FASHIONS.

XLIIIRD YEAR. SUNDAY MORNING, JULY 6, 1913. HUMOR: Fun for the Young / Smiles for Their Elders

# DREAM OF THE RAREBIT FIEND




COPYRIGHT, 1913, BY THE NEW YORK HERALD CO. All Rights Reserved.

# "BRICK" BODKINS' PA

## 'BRICK' GETS IT FROM HIS PA




COPYRIGHT, 1913, BY THE NEW YORK
All Rights Reserved

# MR. TWEE DEEDLE



1—"I wish," said young Dick, "I had lived long ago
And been a brave knight, unafraid of the foe."



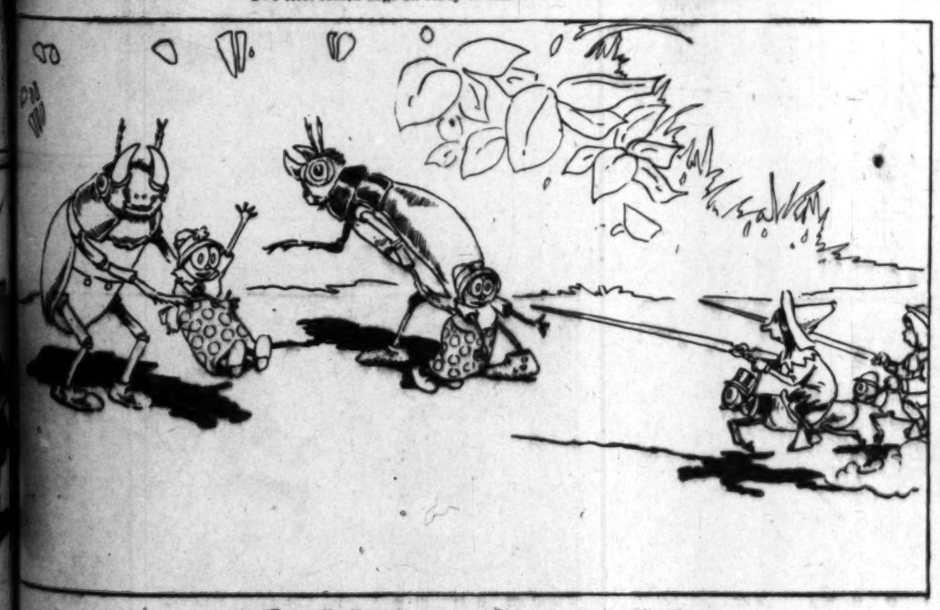
2—Said little Twee Deedle, "I'll make you a knight.
And now we will look for some giant to fight."



3—He made Dickie small, and soon they had spied
Two fleet-footed bugs all ready to ride.



4—With spears made of grass they gallop along.
Till cries of distress tell them something is wrong.



5—"Forward! Charge!" cries young Dick, as two beetles they see
With two lady bugs in captivity



6—Crash! goes Twee Deedle's lance against one beetle's head.
Dick tries it, but falls from his saddle instead.



7—Twee Deedle comes riding to rescue his friend.
And the second bad bug meets a merited end.




8—The gentlemen bugs who had acted as stands
Then married the lady bugs, nice as you please.

# GASOLINE GUS TEMPERS THE TORRID HEAT







# DOLLY DIMPLE SETS PETER PIPER TO WORK




"I guess I can't pick berries," Dolly says, "for all I try."
Up rises Peter Piper from her book and says: "If I

"Can pick a peck of pickled peppers, surely I can pick
A peck of pickled blueberries. I'll pick them for you quick."

"But these *aren't* pickled," Dolly cries. "They're growing here, you see."
"Pickled or not, my dear," he says, "it's all the same to me."

Into the bush he dives, and soon he proves his saying true.
Out fly the blueberries like fun—the very air is blue.

And hat and pail rain quickly full. "Good!" Dolly cries. "That's fine!"
"Berries," says Peter, "can't defy a master mind like mine."

With courtly bow and genial grin, he vanishes from sight.
"The mind's no matter," Dolly says, "when you find the heart is right."

# MAZIE THE MOTOR MAID

## Verses by Paul West ⊠ Illustrations by J. Norman Lynd

1—With two collisions, one arrest and sundry mishaps small,
You'd think that Mazie would have turned from motoring—not at all!
As day by day she grew expert, she grew more reckless, too,
And nothing but her skill and luck contrived to pull her through.

2—Combined with Pa's impassioned pleas to use a little care,
Young Jack Van Zandt exhorted her with anxious, worried air.
And Mazie listened carefully—at least to Jack—for, oh!
She rather liked this handsome chap a little bit, you know.

3—"But, Jack," she said, "your wild alarm for me is silly, quite!
I may go faster in my car than Pa believes is right;
But really I can handle it. I'll show you if I can't.
Come, take a spin." "I'll go," said he. Oh, thoughtless Jack Van Zandt!

4—At first his heart beat loud with dread as in the car he sat.
The speed increased; he clutched his seat and wished she'd not do that;
But as he watched fair Mazie and observed how well she knew
To handle the machinery a bit more calm he grew.

So smoothly o'er the perfect roads the wheels a-whirring roll!
So fair the girl beside him that no more may he control
The love that has been swelling in his young and eager heart!
He needs must speak his thoughts to her and words of love impart!

d Mazie smiled to see him thus. "There, Jack.
re's not a bit of danger! You are quite secure w
ack Light up your cigarette! Enjoy the braci
d Jack, who stole a glance at her, was captured th

e! And as she flushed he stole one arm around her waist;
r hand upon her hands which held the wheel he placed.
k!" she cried. "Take care! The car!" Alack! A swerve—a scream!
amped the road, they leaped a bridge and landed in a stream!

ed through and through, they sought the bank and there they sat to dry.
. Mazie was an angry maid! Resentment lit her eye!
Then out she took her little book and wrote in letters clear:—

RULE IV.—DON'T LET YOUNG CUPID EVER TOUCH THE STEERING GEAR!"

COPYRIGHT, 1913, BY THE NEW YORK HERALD CO.
All Rights Reserved.

# COMMON SENSE in the HOME
## EDITED by MARION HARLAND

# HOW TO COOK SUMMER VEGETABLES.

IN no other country I have ever visited—and I have been in many of them—is there the wealth and variety of vegetables for table use we have in this land. The more shame to us that we don't always prepare them properly.

Cooking vegetables is like a good many other simple articles of cookery. Every woman thinks she knows how to do them and as a result they are seldom well done. At how many tables do we have to eat half-cooked or overcooked vegetables, ill drained and watery, unseasoned or poorly seasoned, the kindly fruits of the earth ruined in their preparation.

Even the woman who does understand how to cook vegetables is very likely to drift into the habit of monotony. I visit one place in the spring when asparagus is in season where I weary of that delicious vegetable because of the way in which it is served. The reason for it is brief: it is cut in the big garden under the dining room windows and it is always sent to the table on toast with a cream sauce. At first I enjoy it immensely, but by the end of a week or less I wish the cook would do something different with it.

Why doesn't she serve it with butter for a change? Why doesn't she have it as a salad with a sauce vinaigrette? Why don't we have it shirred with eggs for breakfast or in ambush in rolls for luncheon, or as a soup at dinner? Any or all of these changes would make us go back to asparagus and a cream sauce on toast with a renewed zest.

This same fault prevails through all our cookery of vegetables. Green peas cooked in cream are a dish for the gods, but after ten days or a fortnight of this preparation I think Jupiter and Juno would send word to the Olympic kitchens that for once they would have their peas plain with butter and salt or served with carrots cut into dice or in a souffle. Yet I have eaten peas cooked in cream steadily for a month at a time.

To assist in offering our families a variety which will endear to them even more the old time, familiar modes of cooking, I give a few recipes today.

* *

### Green Pea Souffle.

Cook a pint of shelled peas until tender or use an equal amount left over from a meal. Mash them with two tablespoons melted butter and add to three eggs beaten light with a pint of milk. Season to taste with salt and pepper and after beating hard bake in a well greased pudding dish, keeping this covered for twenty minutes, then uncovering long enough to brown well. Serve in the dish in which it was cooked as soon as possible after taking it from the oven.

* *

### Green Pea Pancakes.

Mash a pint of boiled shelled peas while hot, with salt and pepper to taste, and a tablespoon of melted butter. Beat in a cup of milk, two beaten eggs, and five tablespoons of flour which you have sifted with a teaspoon of baking powder; whip well and bake on a griddle as you would pancakes of any kind. A soap stone griddle is the best always.

* *

### Green Pea Croquettes.

Boil the peas tender in enough salted water just to cover them, put through the vegetable press, beat to a paste with a tablespoon butter and two of flour, pepper and salt to taste, set over the fire in a double boiler, and when hot through add a well beaten egg and cook for one minute. Set aside until the mixture is stiff and cold, then make into croquettes. Roll these in beaten egg and fine crumbs and let them stand in a cold place or on the ice for half an hour before frying them to a delicate brown in deep fat. Drain on brown paper in a colander before sending to table.

For any of these dishes, peas which are past their first youth and are turning a little hard may be used. Boil them until tender and then mash them well.

* *

### Green Peas with Carrots.

Boil the peas until tender, and while this is going on cook in another vessel enough young carrots from which you have rubbed and scraped the skins to make as much of these cut into dice, as you have peas. Do not dice them until they are boiled tender and when they are cut turn them with the peas, the latter drained of water, into a deep hot vegetable dish. Dress with a tablespoon of butter, sprinkle with pepper and salt, set the dish in the oven for two minutes, and send to table. If you wish you may strew a little chopped parsley over them.

* *

### Creamed Carrots.

Boil young parrots until tender in salted water, rub off the skin with a rough cloth, cut into inch lengths, and put them into a white sauce which you have made by cooking together a tablespoonful each of butter and flour until they bubble, pouring a cupful of milk upon them and stirring until smooth and thick. Leave the carrots in this for a few minutes season to taste and serve.

* *

### Carrots with Butter.

Prepare the carrots as directed in the preceding recipe, but instead of serving them in white sauce, dress them with butter, pepper, and salt and a tablespoon of finely minced parsley.

* *

### Creamed Young Beets.

Do not cut off the bottom root, and leave on an inch or so of the stem above the beet to prevent bleeding. Cook until tender in boiling salted water. Rub the skins off, remove the tops and tails of the beets, and slice them thin. Have ready in a double boiler a cup of cream or one of milk to which you have added a tablespoon of butter and put the beets in this. Rub together a tablespoon each of flour and butter, stir it into the cream, add pepper, salt, and a teaspoon sugar; simmer until the sauce thickens and serve.

* *

### String Beans in Gravy.

Cut the strings from the beans carefully, using a sharp knife and paring off enough to make sure that there are no strings left on, then cut into inch lengths and boil in salted water until tender. Mix a tablespoonful each of butter and browned flour together in a saucepan, cooking until they bubble, turn in a cup of gravy or of well seasoned soup or stock, stir until smooth; season with salt and pepper and a few drops of onion juice; drain the beans and let them lie in the gravy for five minutes before sending to table.

* *

### Green Corn Pudding.

Shave the corn from the ears, splitting the row of kernels lengthwise if the corn is old and hard. You should have about two cupfuls of the kernels. Beat into them the whipped yolks of two eggs, two tablespoons melted butter and one tablespoon powdered sugar, salt to taste, and the whites, which should have been whipped to a stiff froth. Turn into a buttered pudding dish and bake for half an hour, covered; uncover and brown. Send to table at once before the pudding falls.

* *

### Green Corn Pancakes.

Beat together a cup of milk, an egg, whipped light before it goes into the milk, a tablespoon of melted butter, salt to taste, flour enough to make a thin batter. Stir into it two cupfuls of corn cut from the cob and after beating hard bake on a griddle as directed in recipe for green pea pancakes.

* *

### Green Corn Omelet.

Beat four eggs light, stir into them three tablespoons milk and a teaspoon melted butter and turn into an omelet pan. Have ready a cupful of boiled corn cut from the cob and kept very hot and when the omelet is ready to fold sprinkle it with salt and pepper, add the corn, fold over it and slip the whole on a hot dish.

* *

### Green Corn Balls.

Beat a whipped egg into two tablespoons melted butter and one of milk, add salt to taste into two cupfuls pulp from the cob and put with enough flour to enable you to handle it into balls. Roll these in egg, then in flour and fry in deep fat.

* *

### Scalloped Eggplant.

Peel off the skin, cut the egg plant in dice and parboil for twenty minutes. Drain well, put into a baking dish with alternate layers of fine cracker crumbs, dotting bits of butter upon each layer and filling with salt and pepper and a little minced green peppers if you like. The dish is good even without the peppers. When the dish is full moisten with milk or cream, put a layer of butter, pepper and salt on top and bake for half an hour, uncovered.

* *

### Baked Young Onions.

Peel the onions, cook in boiling salted water, drain and put in buttered pudding dish. Season with pepper and salt and pour over them a cupful of cream sauce made as directed for creamed carrots. Strew bread crumbs on the top and bake covered for twenty minutes. Uncover and brown and serve in the dish in which onions were cooked.

* *

### Custard Onions.

Cook the young onions after the above recipe. When tender, lay in a pudding dish, pour over them a cupful of cream in which you have added one or two well beaten eggs. Season with pepper and salt before turning on the onions, put in the oven and bake as a custard sauce is set.

* *

### Savory Onions.

After you have boiled your onions until tender, drain them and put into them a cupful of good stock and cook this for ten minutes. Thicken the gravy with a split spoon and lemon juice, and when you thicken the gravy with a tablespoonful of browned flour rubbed in a tablespoon of the same amount of butter. Season to taste and thick, add a teaspoon of Worcestershire sauce and one of good catsup, with salt and pepper to taste, and pour over the onions.

* *

### Scalloped Squash.

Wash and pare two large yellow summer squashes, cut fine and boil in about an inch square, put over the fire in a saucepan of boiling water and cook for twenty-five minutes. Drain well, mashing and pressing out all the water, and when dry free from lumps. Whip into the squash two well beaten eggs, a small cup of cream, a tablespoon of butter; season with salt and pepper and turn into a pudding dish. Strew crumbs, bits of butter and pepper over the top, and




"Everyone thinks she knows how to cook vegetables and as a result they are seldom well done."

# MARION HARLAND'S HELPING HAND.

### IMPORTANT NOTICE

*BECAUSE of the enormous number of letters sent to the department I must ask contributors to limit their communications to 100 words, except in cases of formulas or recipes which require greater space. I want all my correspondents to have a showing in the Corner, and if my request in this respect is complied with it will be possible to print many more letters.*

*Attention is called to the fact that Marion Harland cannot receive money for patterns, as she has no connection with any department that sells them.* Marion Harland.

"I AM inclosing a recipe for genuine bar-le-duc as I have made it for years. It was given me by a Swiss woman who had studied French cooking. The recipe you gave recently for home-made vinegar is fine. I start it with a little 'mother' from any strong vinegar or a little plain vinegar. It can be started with a piece of brown paper smeared with molasses or with a little yeast—in fact, anything which will start fermentation. If left long enough it will make vinegar without any help, just as cider will. I have had my vinegar analyzed and it was pronounced as good as the best.

"You ask about books for the blind. Such books cannot be read unless the blind person has studied one of the 'point' systems. If in New York City, a letter sent to the library for the blind will bring some one who will teach the 'New York point' or the 'Moon point' or the 'Braille point,' and books are loaned free of charge. This is done in many of our large cities where there is a 'blind department' in the public library. The International Sunshine society will supply all information in regard to it, and indeed to anything pertaining to the blind.

"One more thing—a request. Can you give me a recipe for Dutch or German rye bread? A YANKEE HOUSEWIFE."

Your letter is so full of gifts that I hardly know for which to thank you first. The bar-le-duc recipe will appear elsewhere in our columns; the information relative to the home made vinegar will set at rest the minds of those who are not quite certain of the wholesomeness of the brown paper variety; the facts about the reading for the blind are sure to be of service to some of our Cornerites who are in touch with the blind, and your book on phonography has already rejoiced the heart of the correspondent who asked for it. In view of all this it seems little, indeed, to supply you with the recipe you ask, and I hope the following may met your need:

GERMAN RYE BREAD.—In a quarter cup of lukewarm water, to which you have put a small teaspoon of white sugar, dissolve half a yeast cake. Turn this into a wooden bread bowl, with a pint of lukewarm water, a heaping teaspoon of salt, and one of caraway seed, and two cups of rye flour. Stir well and let it rise in a warm place for two hours. It should be full of bubbles when ready to work. Put with it sufficient rye flour to make a very stiff dough, work it hard for ten minutes, let it rise two hours more, and knead again—this time on a floured board. Put the loaves in pans, and when they have risen so that they begin to crack on the surface dip your hand in cold water, wet the loaves, and put them in the oven. Bake an hour, and do not open the door until the bread has been in ten minutes. The oven should be very hot at first. Cover the bread with paper as soon as it is brown on top.

* *

### Things Made of Outing Flannel.

"Here are three useful things to be made out of gray outing flannel: 1. Holders for hot dishes. Make these of gray outing flannel 6x4 inches, padded with layers of cotton or tops of stockings, tacked like a bed comfort, quilted or stitched with any colored thread. Sew one large brass ring at one corner or two small ones at alternate corners for hanging up the holders and you have a neat and useful article for the kitchen.

"2. Mop bags. Make these oblong in shape and open at the top to fit over any old broom with a piece of tape sewed around the top, with two loose ends left to tie. This makes a fine light mop and by having several such covers they can be laundered in turn as they need it.

"3. Blueing bags can be made from the scraps left over from the fashioning of the above articles. By using these bags ball blueing will never streak.

"I have learned to wash curtains without rubbing, and this is they way I did it: My experience was with the sheerest of window curtains. I soaked them over night and the next morning transferred them to the stove and let them come to a boil, and while this point was being reached I shaved a half bar of laundry soap and dissolved this with a piece of paraffin the size of a walnut in hot water. This mixture I poured on the boiling curtains and let boil for ten minutes. After this I rinsed the curtains well in several waters, ran them through a blueing water, stretched them out to dry in shape—and they were as good as new.

"HOUSEKEEPER."

These are only a few of the hints sent to us by this friend, which I shall put in our Corner from time to time. They are so good that I like to spread them out a little instead of serving the whole feast at once.

* *

### Another Confusion.

"Mrs. K. T. writes asking for bits of trimming. I should like to send her all I accumulate from time to time, as well as remnants and garments to be utilized for children. I shall watch the Corner for K. T.'s address and respond. J. E. S."

Here is another confusion. The names and addresses are not given in print, but are supplied to those who ask for them by letter, inclosing a stamp for reply. If J. E. S.—who lives in Chicago—had given her name and address as well as her initials we might have been able to put her in touch with the person she wishes to help. As it is, we cannot bring them together until we are enlightened as to the address. I am sorry, for this is a generous offer and would be a great help.

* *

### Who Will Respond to This?

"I saw in a recent paper that the superintendent of a Sunday school in the pine woods of Florida has been able to get books to form a little library. I would like to make an appeal to the Corner through you for a few books for a little Sunday school called Cedar Grove, in the very heart of the piny woods of Alabama. It would be such a good thing for the children, as they never have any kind of a book, and the parents are too poor to buy them. We have about fifty scholars of all ages, from babies to 70 years of age. I think your Corner is doing a wonderful work, and I pray for its growth and success. MRS. S. E. G."

Who will respond to this appeal? I am sure many of you have books which are not in regular use, which perhaps are hardly opened from one year to the other, that you could give away. Only the other day I gathered up a quantity of volumes to send to a home in which I am interested, and, although the box was of a good size, we have never missed the volumes we took from the shelves. Are there not some of you in the same position? Haven't you books the children have outgrown which would bring delight to the hearts of the little ones—and the big ones, too—down in Alabama? I don't wish to do anything to lessen the response to the first appeal—that made by our Florida correspondent—but I am sure that among us we have books enough for both! I hold the address of both.

* *

### A Good Brandy Sauce.

"Can any one give me a good recipe for brandy sauce such as is served with mince pie in good hotels and which will be a fit accompaniment to your 'Old English plum pudding'? I have had fine success with your recipe for the pudding, but prefer the thin, dark colored sauce, which I do not know how to make. MRS. S. P."

I will gladly give you a recipe for brandy sauce, although it may not be what you wish. At the risk of putting myself down as ignorant of the usages of "good hotels" I must own that I have never seen a sauce of any sort served with mince pie. I hope the following may be the kind you like.

BRANDY SAUCE.—Work two tablespoonfuls butter into two cupfuls powdered sugar, moistening with boiling water, beat hard for a few minutes and put the vessel containing it in a saucepan of water which is at a hard boil. Stir until scalding hot, put in a teaspoonful cornstarch moistened with cold water, boil up once, add a glass of good brandy, and remove from the fire. If you wish it still thinner than this use half the cornstarch called for or omit it entirely.

* *

### Invalid Needs Wheel Chair.

"Is there any kind person who has an invalid's wheel chair that is not needed and will give it to a sick person that has not means and has not been able to walk in ten years? I lost the use of my legs and a right arm and eye through an injury to the spine received in a fall from an engine. I am never able to get out of doors. If anyone wishes references as to my honesty and truthfulness I will be glad to supply them. A. W. L."

Crippled, maimed, half blind, and confined to the house for lack of a wheel chair! Isn't there someone who has a discarded chair to give to this sufferer? His home is in Clinton, Ia., a few hours from Chicago, and I hope most earnestly that I shall soon have an appeal for his address from some one who will not only be able to give the chair but to pay for its transportation.

* *

### Orange Marmalade.

"Will you kindly publish a recipe for orange marmalade or conserve and the kind of fruit to use? I should also like an old time lemon pie—one without nut meats. A. D."

Although recipes for orange marmalade have appeared here several times during the last winter, I give the directions again. The best fruit to use is the small sour variety. This has more flavor and character than the large, sweet oranges.

ORANGE MARMALADE.—Slice two dozen sour oranges without peeling, remove the seeds; slice and seed two lemons or one grapefruit. All should be cut very thin. Measure the juice, add to it enough water to make the whole fluid, turn all into a stone jar, cover and leave all night. In the morning bring to a boil in a preserving kettle, cook very slowly until the peel is tender, stir in sugar in proportion to each pint of juice and pulp. Cook until orange skin is clear. Take off the fire and when it is cool put in glass jars.

LEMON PIE.—Cream a tablespoonful butter with a large tablespoonful cornstarch, add cold water and stir into a cupful of boiling water. Stir until smooth, add the sugar and butter and let cool. Add to it then the juice and grated rind of a large lemon, and the yolks of three eggs well beaten. Work up to the edge of the pie plate with a light. Turn into a pie plate lined with good pastry and bake. Beat the whites of the eggs to a stiff froth with a tablespoonful of sugar, spread over the pie and brown lightly.

* *

### Triumph in Housework.

"There is doubtless much in common between me in the line of housework and what you do. I am sure you would be interested in my underwear is prepared for the laundress, for a bride—the linens of the guest chamber, etc. I wash and iron myself many of my clothes are mended from time to time, and put away in perfect order. Embroidery is exquisite pleasure to me. I have spent much money in the shops, but if I have a few moments it can be done. Just now I am working an exquisite frock is here. As an occupation for the hands, I know that your readers will be glad to try your needle on

I suggest the other ways in which you can use parts of the pattern. The floral motif of punched work in the sprays can be used to decorate the back of a bag of linen made to hold [illegible]. The flower portion is a [illegible] in itself. For a baby dress or a child's frock it can be used on the sleeves. A friend has decorated at the [illegible] and the same spray, omitting the [illegible] leaves. The centerpiece is good with [illegible] motifs at each end connecting the two, or a one-[illegible] is good in a circular [illegible]

Make up your mind that you will use this design in some way and you success.

## FAMILY MEALS FOR A WEEK.

**SUNDAY.**

BREAKFAST.
Raspberries.
Cereal and cream.
Broiled perch.
Cornbread.
Toast.
Coffee.

LUNCHEON.
Sliced mutton warmed in caper sauce [a leftover].
Omelet bread.
Saratoga chips.
Strawberry tarts.
Iced tea.

DINNER.
Cream of lettuce soup.
Roast beef with Yorkshire pudding.
Browned potatoes.
Creamed string beans.
Gooseberry pie.
Coffee.

**MONDAY.**

BREAKFAST.
Sugared currants.
Cereal and cream.
Bacon.
Dropped eggs.
Rolls.
Toast.
Coffee.

LUNCHEON.
Mince of mutton [a leftover].
Cheese fingers [made from pastry left over on Saturday from pies and tarts].
Baked potatoes.
Cookies.
Cream cheese.
Tea.

DINNER.
Barley broth.
Cold beef sliced [a leftover].
Horseradish cream sauce.
Yorkshire pudding toasted [a leftover].
Young beets.
Vegetable marrow.
Raspberry syllabub.
Coffee.

**TUESDAY.**

BREAKFAST.
Oranges.
Cereal and cream.
Parsley omelet.
Biscuit.
Toast.
Coffee.

LUNCHEON.
Dried beef.
Broiled crisp.
Creamed potatoes.
Beet salad [a leftover].
Crackers.
Cheese.
Jam.
Tea.

DINNER.
Tomato clear soup.
Lamb chops.
Peas.
New potatoes with parsley sauce.
Green apple snow.
Coffee.

**WEDNESDAY.**

BREAKFAST.
Bananas and force eaten with cream.
Bacon.
Baked eggs.
Toast.
Coffee.

LUNCHEON.
Mince of lamb from trimmings of chops.
Green pea souffle [a leftover].
Potatoes hashed and browned [a leftover].
Ginger cookies.
Marmalade.
Iced tea.

DINNER.
Macaroni soup.
Beef heated with tomato and onion [a leftover].
Young onions.
Whipped potatoes.
Berries and cake.
Coffee.

**THURSDAY.**

BREAKFAST.
Berries.
Boiled mush and milk.
Bacon and fried green peppers.
Rolls.
Coffee.

LUNCHEON.
Cheese puff.
Potato cakes [a leftover].
Graham gems.
Berry shortcake.
Tea.

DINNER.
Cream of onion soup [a leftover].
Smothered liver.
Fried mush [a leftover].
Young squash.
Pipsy cake.
Coffee.

**FRIDAY.**

BREAKFAST.
Oranges.
Cereal and cream.
Bacon.
Poached eggs.
Popovers.
Toast.
Coffee.

LUNCHEON.
Picked up codfish.
Creamed potatoes.
Gulch biscuit.
Cookies.
Jam.
Tea.

DINNER.
Cream of squash soup [a leftover].
Baked halibut.
Mashed potatoes.
Spinach.
Bread pudding with raisins.
Coffee.

**SATURDAY.**

BREAKFAST.
Berries.
Boiled hominy and milk.
Scrambled eggs.
Whole wheat muffins.
Coffee.

LUNCHEON.
Creamed halibut au gratin in nappies [a leftover].
Hominy muffins.
Potato balls [a leftover].
Blueberry cake.
Cream cheese.
Tea.

DINNER.
Corn chowder.
Broiled steak.
Young turnips creamed.
Spinach souffle [a leftover].
Raspberry cream pie.
Coffee.

## How to Transfer

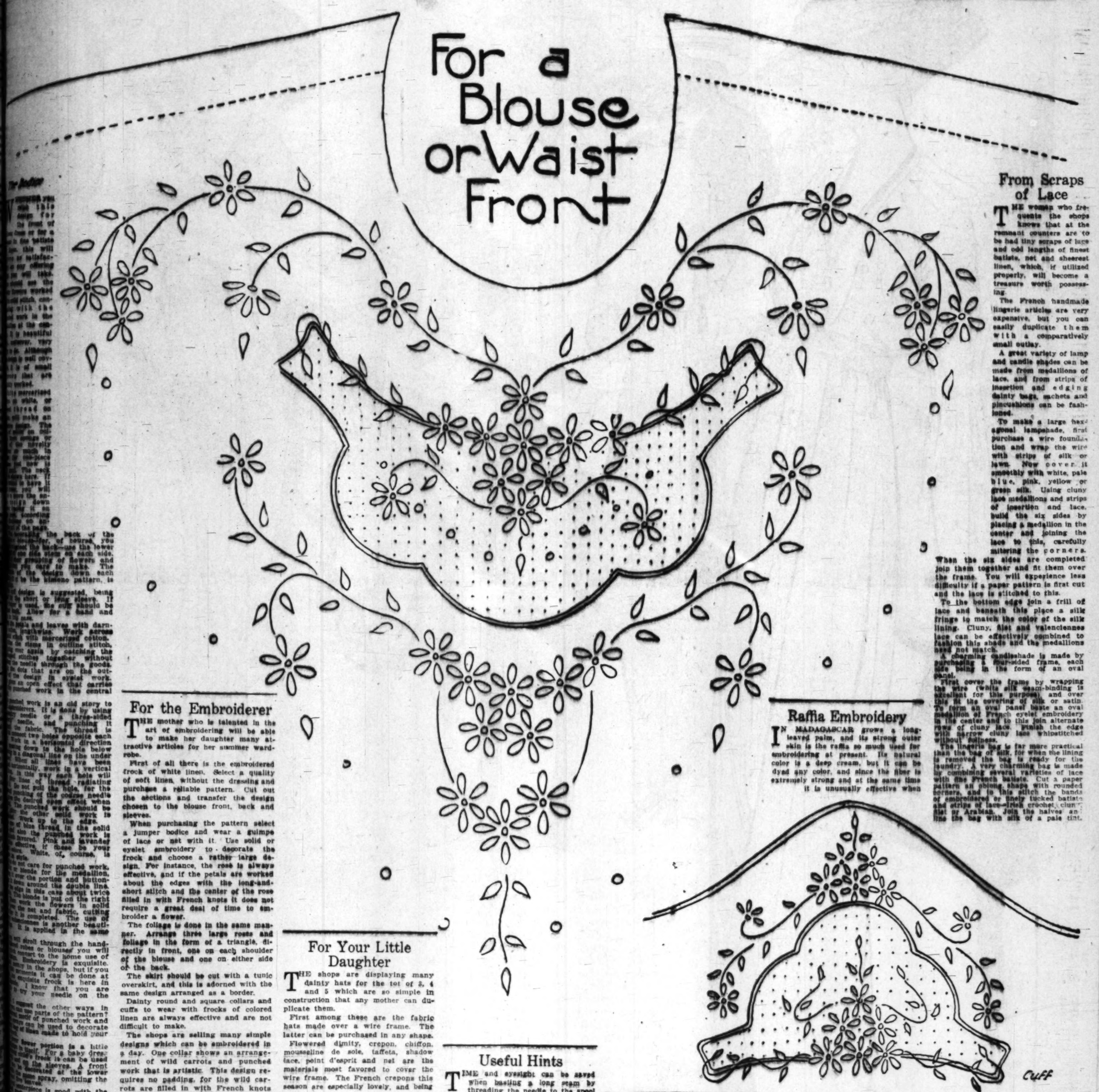
[illegible] are suggestions for tra[illegible] the pattern before [illegible] any material before worki[illegible] the easiest way is the "[illegible] method. This is wonde[illegible] material is thin, like lin[illegible] Pin the sheet of pa[illegible] material together and b[illegible] against the glass of a w[illegible] a sharp pencil draw on [illegible] of the design, which can be ea[illegible] through the goods. If one-half [illegible] be given, unpin [illegible] turn the other side to [illegible]

[illegible] carbon paper, you shou[illegible] sheet between your fabric a[illegible] pencil go over the outl[illegible] The impression will [illegible] lines and will last u[illegible]

[illegible] way is also easy. On w[illegible] ordinary tissue paper tr[illegible] pencil you. When the [illegible] turn over the pa[illegible] pattern with c[illegible] place the dea[illegible] fabric and redraw the o[illegible] hard with the pencil. [illegible] transferred without [illegible]

# For the INDUSTRIOUS NEEDLEWOMAN

By ADELAIDE BYRD




## For the Embroiderer

THE mother who is talented in the art of embroidering will be able to make her daughter many attractive articles for her summer wardrobe.

First of all there is the embroidered frock of white linen. Select a quality of soft linen. Without the dressing and purchase a reliable pattern. Cut out the sections and transfer the design chosen to the blouse front, back and sleeves.

When purchasing the pattern select a jumper bodice and wear a guimpe of lace or net with it. Use solid or eyelet embroidery to decorate the frock and choose a rather large design. For instance, the rose is always effective, and if the petals are worked about the edges with the long-and-short stitch and the center of the rose filled in with French knots it does not require a great deal of time to embroider a flower.

The foliage is done in the same manner. Arrange three large roses and foliage in the form of a triangle, directly in front, one on each shoulder of the blouse and one on either side of the back.

The skirt should be cut with a tunic overskirt, and this is adorned with the same design arranged as a border.

Dainty round and square collars and cuffs to wear with frocks of colored linen are always effective and are not difficult to make.

The shops are selling many simple designs which can be embroidered in a day. One collar shows an arrangement of wild carrots and punched work that is artistic. This design requires no padding, for the wild carrots are filled in with French knots and the foliage with outline and seed stitches. The medallions of punched work are embroidered in the usual manner and bordered with French knots. Time is saved by edging the collar with lace instead of buttonhole-stitching the scallops.

Medallions of cluny, Irish crochet or venetian lace can be purchased from 10 cents a piece upward, and these can be inset in collars of linen with very little trouble. First baste the medallions in the proper position and then buttonhole-stitch the edges to the linen, afterward cutting away the material beneath.

A fascinating jabot to wear with the low collar is made from colored linen cut in three diamond-shaped sections, two of which are very much smaller than the third. Scallop and buttonhole-stitch the edges with white and join the two smaller diamonds to form the bow, and to this attach the larger section. Over the top of the linen foundation place a bow formed of Irish lace insertion, with one long end finished with three small crocheted balls.

This is just a beginning and there are many more attractive articles which can be made by the mother who embroiders for her young daughter.

## For Your Little Daughter

THE shops are displaying many dainty hats for the tot of 3, 4 and 5 which are so simple in construction that any mother can duplicate them.

First among these are the fabric hats made over a wire frame. The latter can be purchased in any shape.

Flowered dimity, crepon, chiffon, mousseline de sole, taffeta, shadow lace, point d'esprit and net are the materials most favored to cover the wire frame. The French crepons this season are especially lovely, and being semitransparent they are adapted to the making of a fabric hat.

When preparing the material shirr it at intervals over a cord and draw it to conform with the shape of the hat. About the base of the crown place a garland of small flowers and the hat is complete.

The hats of shirred net must be made over a foundation of silk and the net or point d'esprit must be shirred full with a beading or over a cord. At the edge of the underbrim stitch two or three fine pleatings of valenciennes lace and trim the hat with rosettes of ribbon or flowers.

From a hat of hemp straw with the brim slightly rolled on one side a charming hat is made in this manner:

Take pale blue or pink messaline ribbon an inch and a half in width and shirr it at both sides. Border the underbrim and the top with the shirred puffing and stitch a band at the base of the crown. Wreathe the crown with a garland of roses and forget-me-nots and, if preferred, attach tie strings of ribbon beneath the chin.

The hats of figured chiffon are lovely and are shirred over frames of wire.

Some models are fashioned entirely of narrow pleated frills of lace, net, chiffon or mousseline de sole.

If you examine closely a fabric hat, you will see that it is very easy to duplicate.

## Useful Hints

TIME and eyesight can be saved when basting a long seam by threading the needle to the spool without cutting the thread. This is also an economy in the use of thread, for when one long piece can be pulled from the seam, after it is stitched on the machine, it is worth winding on the spool for future use.

For mending a tear in an umbrella, narrow silk ribbon is excellent. Since both the edges are selvages it is an easy matter to stitch it to the umbrella.

On French nightrobes there is a small loop buttonholed, through which the ribbon is drawn and tied. This saves the time of sewing on the made bow.

Silk soutache braid is an excellent substitute for ribbon drawstrings.

If the spool of thread is soaked in water overnight and allowed to dry before using, the seams stitched with it will never pucker.

To insert lace successfully, mark the blouse in any desired pattern, no matter how elaborate, and sew the lace at the very edge with strong thread. When it is in place, reverse the work and, using strong thread, whipstitch the lace to the material and carefully cut away the fabric beneath the insertion, allowing an edge to turn back. Press this firmly in place and, if the material is apt to ravel, overcast the edge.

## Raffia Embroidery

IN MADAGASCAR grows a long-leaved palm, and its strong outer skin is the raffia so much used for embroidering at present. Its natural color is a deep cream, but it can be dyed any color, and since the fiber is extremely strong and at the same time it is unusually effective when used on coarse material for making table runners, cushions, etc., for the veranda or room furnished with craftsman furniture. Experience is not necessary for doing raffia embroidery, for the simple darning stitch is all that is required. Purchase a coarse linen crash, loosely woven, a stencil design, several bundles of raffia and a coarse needle.

Raffia, being coarse and wide, works up quickly, producing a design in bold relief against the background.

When planning for the article you desire to make, take into consideration the color scheme of your veranda or room in which you desire to use it.

Measure your material, allowing for deep hems, and crease in four equal divisions so that the design may be transferred exactly straight. Using thumbtacks, fasten the material smoothly to a board or a tabletop and place your stencil pattern in the correct position. Fasten the stencil securely to the material and, using a soft pencil draw around the sharply defined outlines of the stencil.

When this is complete, move the stencil to the next place, and when the entire design is completed start to darn each motif solidly with the raffia straight across the design, following the thread used to weave the crash. Darn back and forth until the design is filled in with the raffia. When the embroidery is completed press the linen with a warm iron.

Raffia embroidery cannot help but be successful on account of its simplicity, so purchase the materials immediately to make the attractive articles described with raffia.

## From Scraps of Lace

THE woman who frequents the shops knows that at the remnant counters are to be had tiny scraps of lace and odd lengths of finest batiste, net and sheerest linen, which, if utilized properly, will become a treasure worth possessing.

The French handmade lingerie articles are very expensive, but you can easily duplicate them with a comparatively small outlay.

A great variety of lamp and candle shades can be made from medallions of lace, and from strips of insertion and edging dainty bags, sachets and pincushions can be fashioned.

To make a large hexagonal lampshade, first purchase a wire foundation and wrap the wire with strips of silk or lawn. Now cover it smoothly with white, pale blue, pink, yellow or green silk. Using cluny lace medallions and strips of insertion and lace, build the six sides by placing a medallion in the center and joining the lace to this, carefully mitering the corners.

When the six sides are completed join them together and fit them over the frame. You will experience less difficulty if a paper pattern is first cut and the lace is stitched to this.

To the bottom edge join a frill of lace and beneath this place a silk fringe to match the color of the silk lining. Cluny, filet and valenciennes lace can be effectively combined to fashion this shade and the medallions need not match.

A charming candleshade is made by purchasing a four-sided frame, each side being in the form of an oval panel.

First cover the frame by wrapping the wire (white silk seam-binding is excellent for this purpose), and over this fit the covering of silk or satin. To form an oval panel baste an oval medallion of French eyelet embroidery in the center and to this join alternate rows of cluny lace. Finish the edge with narrow cluny lace whipstitched without fullness.

The lingerie bag is far more practical than the bag of silk, for when the lining is removed the bag is ready for the laundry. A very charming bag is made by combining several varieties of lace with the French batiste. Cut a paper pattern an oblong shape with rounded corners, and to this stitch the bands of embroidered or finely tucked batiste and strips of lace—filet crochet, cluny, filet or Arabian. Join the halves and line the bag with silk of a pale tint.

About the top and around the edge of the bag stitch a scant frill of Irish lace. Embroider eyelets at the top and through these run the drawstring of inch-wide messaline ribbon. From varicolored bits of silk make tiny French roses and form a wreath or a crescent in the center of the bag. This contributes a novelty touch which makes the bag appear fresh from a shop on the Rue de la Paix.

For the dressing table you can make innumerable, dainty articles, and a powder-puff bag is easily and quickly stitched together in this fashion: Cover a circle of cardboard with cotton wadding, then with a pretty brocaded silk of a delicate tint. To this whipstitch alternate rows of Irish crochet, cluny, filet or valenciennes lace and line the bag with finest white batiste or net, finishing the top row of lace with a picot edging of Irish or cluny lace. Run a drawstring through the top and fill the bag with small rolls of surgeon's cotton tied together with white baby ribbon. These are more sanitary than the powder-puff of swansdown or lambswool, and every hostess should provide them for her guests.

To protect the highly polished surface of the dressing-table, purchase small asbestos mats and for these make dainty covers of lace. Place a circular medallion of lace in the center, and about it sew rows of insertion of two varieties of lace. Line the halves with fine linen and join them, leaving a space wide enough to slip the mat through. About the edge sew a narrow edging of lace.

These are just a few articles that can be made, and if you visit the needlework shops you will find inspiration enough to keep you busy all summer.

## Work for Needlewomen

JAPANESE and Chinese embroideries have ever been considered artistic, and this season shows a marked preference for the eastern or oriental needlework.

Many of the loveliest blouses are embroidered in the colors one sees in the lovely cloisonne vases.

Select a soft Japanese silk in white or a pale tint and, using a pattern which exactly fits, cut out the blouse. On the front and sleeves stamp a Japanese design of cherry blossoms, chrysanthemums, butterflies or roses and embroider with silk in tones of ivory, pink, pale green, dull green, blue and yellow, using a long-and-short stitch.

If you desire to have your blouse of sheer white linen or batiste, embroider the design in white or celestial blue, using mercerized cotton.

A white voile blouse made with a sailor collar and turned-back cuffs would be effective if embroidered with a Japanese design.

White crepe de chine or soft satin makes a dainty blouse, and you will find it an easy material to embroider.

Many of the Japanese, Egyptian or Bulgarian designs are extremely simple and require little time to complete them. Their brilliant coloring insures their popularity, for this is a season of color, and blouses, frocks, neckwear and millinery are trimmed with the vivid hues of the Orient.




## THE MEASURING PARTY

IF YOU are planning to give an entertainment for the benefit of your pet charity some time during the summer, decide upon a "measuring party."

Select a pretty girl to measure each guest and exact a tax of 5 cents for each foot and a cent each for the extra inches.

The charming green frock is of sheer crepe, draped over a foundation of white crepe. A frill of dotted net finishes the V-shaped neck line, and the same material forms the softly crushed girdle and borders the overskirt.

Rose-colored voile is used for the lovely frock with an oddly shaped panel of pale-green voile. The bodice opens over the panel, which produces a vest effect, and a frill of white lace extends through the center of the panel from the neck line to the knees. A broad collar of lace falls over the shoulders, terminating in points. The elbow-length sleeves are finished with a wide ruching of lace. Below the belt of black satin the skirt is softly gathered and hangs in graceful folds to the feet.

The ruffled frock of our grandmothers has reappeared, and will prove a most becoming style to the tall, slender woman. The one pictured here is of deep cream-colored batiste and is fashioned entirely of ruffles, save for the cuirass of heavily embroidered batiste. A row of tiny pink roses outlines the upper edge of the cuirass and the ruffled sleeves are finished with a band of the embroidery. Four of the ruffles on the skirt hang naturally and four are upturned. This is an attractive model for the debutante and is easily duplicated.

Extremely smart is the coat suit of lilac-colored linen embroidered with purple. The Chinese coat has the loose sleeves gathered into a dropped shoulder, and a band of purple linen borders the sleeves and the bottom of the coat.

Topcoats play an important part in this season's modes, and white wool ratine is used in this design. Blue ratine forms the collar, cuffs and belt.

This is a worthy collection of summer frocks, and they should supply you with many excellent suggestions if you choose to take advantage of them—and what woman will not?

Elizabeth Corinne Pauli